MONTGOMERY'S
QUADRILLE BAND

IS OPEN FOR ENGAGEMENTS for Balls, Parties and other entertainments on reasonable terms and of the shortest notice. Address—Queen Street, opposite Ross Bakery.

WM. MONTGOMERY.

Sept. 1st, 1874.

GUARDIAN
Assurance Company,
OF LONDON, ENGLAND.

(Established 1821.)

Subscribed Capital.....£2,000,000 Stg.
Total Invested Funds upwards of £2,850,000 Stg
Annual Income.....£330,000 Stg
Funds Invested in Canada.....$100,000.
Insurances against loss by Fire accepted at the lowest current rates and claims settled without reference to the Board in London.

ROBERT SIMMS & CO.,
GEORGE DENHOLM,
Gen. Agents for Canada
R. W. VAN DE WATER,
Agents for Kingston,
Ontario street

CANADA AGRICULTURAL
INSURANCE CO'Y.

Capital, - - - - $1,000,000

OFFICE.—245 ST. JAMES STREET, MONTREAL.

PRESIDENT.—Col. A. C. DeLotbinere-Harwood, D. A. G.

VICE PRESIDENT.—Wm. Angus, Esq.
MANAGING DIRECTOR AND SECRETARY.—Edward H. Goff.

DIRECTORS:

Col. L. Harwood, Montreal; Rev. P. Leblanc (Bishop's Palace,) Montreal; A. Desjardines Esq., M.P., Montreal; Wm. Angus, Esq., Montreal; Wm. Angus, Esq., Montreal, (*President Canada Paper Company*); J. B. Pouliott, Esq., M.P., Riverside Loup; L. Molleur, Esq., M.P., St. John's, (*President St. John's Bank*); G. Baby, Esq., M.P., Juliette; Edward H. Goff, Esq., Montreal; Arthur Dansereau, Esq., Montreal, (*Editor La Minerve*); Col. A. A. Stevens, Montreal; Thos. Logan, Esq., Sherbrooke; F. H. Mallory, Esq., Quebec; L. B. A. Charlebois, Esq., Laprairie; Chs. Fes. Painchaud, Esq., M.D., Varennes; L. H. Blais, Esq., Montmagny.

This Company is organized for the express purpose of insuring Farm Property and Private Residences, and it is the determination of its Directors to confine its operations strictly to this class of business, thus avoiding heavy losses from sweeping fires, and hazardous risks.

An arrangement has been completed, by which this Company has a benefit of the renewals and business here of the Agricultural of Watertown, which at once places the Company in possession of a large and profitable business.

R. W. VAN DE WATER,
Agents, Kingston.

June 22, 1874.

LONDON & CANADA
LOAN AND AGENCY COMPANY.

MONEY TO LEND.

ON the security of improved Farm and Town Property. Principal repayable either in one sum or in instalments as may be agreed. *The Company is prepared to make loans on good Farm Property on special terms, which will enable the borrower to repay the principal in such sums as he may from time to time find convenient.*

J. GRANT MACDONALD, Manager.
J. P. GILDERSLEEVE, Agent, Kingston

July 74.

PROVINCIAL
Insurance Company,
OF CANADA.

For Fire and Marine Insurance.

HEAD OFFICE, - - TORONTO.

PRESIDENT:
The Hon. J. H. Cameron, D.C.L., Q.C., M.P.
VICE PRESIDENT:
Lewis Moffatt, Esq., of Moffatt Bros.
OTHER DIRECTORS:
C. J. Campbell, Esq., of Campbell & C. Cassels, Toronto.
W. J. MacDonnell, Esq., President Toronto Savings Bank, Toronto.
A. K. McMaster, Esq., of A. R. McMaster & Bro., Toronto.
H. S. Howland, Esq., Cashier, Merchants' Bank, Toronto.
Geo. Duggan, Esq., Judge of the County Court, County York, Toronto.
A. T. Fulton, Esq., of Geo. Michie & Co. Toronto.
Angus Morrison, Esq., Barrister, M.P., Toronto.
W. Kay, Esq., Goderich.
Manager—Arthur Harvey, Esq., Geo. A. Hine, Esq., Asst. Sec'y; Fire Inspector, Wm. Henderson, Esq., General Agent; Marine Department, Capt. C. G. Forbier, Bankers; The Canadian Bank of Commerce.

Insurance effected at reasonable rates on all description of property. Fairness in settlement and an equitable construction of Insurance contracts are the invariable rules of the Company.

R. W. VAN DE WATER Agent,
Office opposite the Anglo American Hotel, Kingston.

March 3, 1874.

RIMMEL'S CHOICE PERFUMERY, patronized by all the World.

Rimmel's Etoile du Nord, Duke of Edinburgh's Royal Bridal Romanoff Ihlang-Ihlang Jockey Club, Frangipane, and other Perfumes of exquisite fragrance.

Rimmel's Lavender Water, distilled from Mitcham Flowers, and Improved Florida Water.

Rimmel's Toilet Vinegar, celebrated for its useful and sanitary properties.

Rimmel's Extract of Lime Juice and Glycerine the best preparation for the Hair, especially in warm climates.

Rimmel's Aquadine for whitening the teeth, refreshing the mouth, and purifying the breath.

Rimmel's Glycerine, Honey, Windsor, and other Toilet Soaps.

Rimmel's Rose Water, Costume, Fan, Confectionery and Floral Crackers, very amusing for parties.

Rimmel's Violet, Rose-leaf, Rice, Velvetine, and other Toilet Powders.

A liberal allowance to shippers. Trade Lists at 96, Strand.

EUGENE RIMMEL, Perfumer to H.R.H. the Prince of Wales, 96, Strand, 128, Regnet street; and 24, Cornhill, London; 17, Boulevard des Italiens, Paris, and 76, King's Road, Brighton.

Sold by all Perfumery Vendors.

Notice.

NOTICE is hereby given that an application will be made to the Parliament of the Dominion of Canada, at its next Session, for an Act to incorporate a Company, to be styled "The Kingston, Madoc & Stony Lake Railway, Shipping, Iron Mining and Manufacturing Company," to build a railway from some point on the Kingston & Pembroke Railway within the Townships of Hinchinbrooke or Portland, via the Townships of Sheffield and Hungerford, to the vicinity of the vast iron ore deposits in the Townships of Madoc, Marmora and Belmont, thence to the navigable waters of the Stony Lake and thence to some point on the Georgian Bay, with power to build branch lines from any point on the main line, to any ore beds that may be required within the Counties of Frontenac, Addington, Hastings and Peterboro, with power to make running and other arrangements with the Kingston & Pembroke Railway Company, or to buy, lease, amalgamate or make other arrangements with other Railway Companies, and with power to build, own or charter vessels and run a line of barges or vessels from the port of Kingston or other Dominion ports, to any port on the United States of America, for the purpose of carrying Iron, Iron Ore, Coal and other merchandize. And power to erect Blast Furnaces and other Iron Works, Wharves, &c., at Kingston or elsewhere in the Dominion, and acquire such lands and water frontages as may be necessary for these purposes. Also to purchase, lease, or hold lands and carry on the business of mining iron ores and the smelting and manufacturing of Iron generally, with such other powers and provisions as may be necessary, and are usual in such cases.

CORNELIUS VALLEAU PRICE,
Solicitor for Applicants

Dated at Kingston, this 30th day of December, 1874.

ANCHOR LINE.

STEAMERS FROM NEW YORK EVERY TUESDAY, THURSDAY AND SATURDAY.

Passenger Accommodation Unsurpassed.

Rates of passage from New York:
To GLASGOW, LIVERPOOL, LONDONDERRY QUEENSTOWN or BELFAST:
Cabin 50, 60, 70, $1 to $1.20 and $1.30, gold, according to steamer and location of berth.
Return tickets issued at reduced rates.
Intermediate and steerage, as low as any other line.
For passage or other information apply to Henderson Bros., 7 Bowling Green, or their Agents, FOLGER & HANLEY, corner of Ontario and Brock street, Ferry Wharf, Kingston.

F. S. CLEAVER'S PRIZE MEDAL HONEY SOAP.

SOAPS. BROWN WINDSOR, LYCORINE GOLD CREAM SOAP, PERK GLOVE PINE SOAP, MARSH MALLOW SOAP, ELDER FLOWER SOAP, CARBOLIC ACID AND GLYCERIN SOAP.

EXTRACTS FOR THE HANDKERCHIEF. MEDIÆVAL PERFUMES, JOCKEY CLUB BOUQUET, EXTRACT OF YLANGILANG, LILAC BOUQUET, &c., &c.

POMADES. MARROW OIL, CHYPRE MUSK, ALMONDINE POMADE, &c., &c.

SAPONACEOUS TOOTH POWDER, MADE FROM PURE WHITE SOAP.

VELVET POWDER.

ROSEMARY AND CANTHARIDINE HAIR OIL, TOILET VINEGAR, AND EVERY DESCRIPTION OF TOILET SOAP AND PERFUMERY.

MANUFACTORY:
32 & 33, RED LION STREET, HOLBORN, LONDON
DEPOT—PARIS.

BONDED STORES:—London Docks.—EXPORT SAMPLE ROOM:—15th Mary Axe, Leadenhall St., E. C.

Wholesale Representative for the Dominion of Canada:
D. J. T. ALLEN, 210 Great St. James St., Montreal.

HY. BRAME.
Cabinet Maker
—AND—
UNDERTAKER,

Corner Princess & Sydenham Streets, No. 65, Kingston, Ont.

Keeps constantly on hand a large and varied assortment of Furniture.

Undertaking attended to in all its branches keeps on hand a large assortment of

Coffins & Caskets

of every description; has the best Hearse in the Dominion. Funerals attended to in city and country on the most reasonable terms.

HY. BRAME.

May 19, 1874.

STATEMENT OF THE CONDITION
OF THE
Ætna Insurance Co'y.,

HARTFORD, CONN., on the 31st day of December, A.D., 1873.

ASSETS AT MARKED VALUE.

Cash on hand and in Bank	$503,600.60
Cash in hands of Agents & in transit.	621,282.60
Real Estate	405,000.00
Mortgage Bonds	1,080,825.00
Bank & Trust Company Stocks	1,225,180.08
Railroad Stocks	543,673.00
Loans on Bond & Mortgage	91,311.00
Loans on Collaterals	87,447.70
United States and City Stock and other Securities	1,178,005.83
	$5,735,925.70
LIABILITIES.	
Claims for losses not due and unadjusted	$214,875.65
Net Assets	$5,521,049.05
Losses paid in 54 years, over	$40,000,000.00
Losses paid in past 2 years	11,000,000.00
Capital subscribed by Stockholders since Dec 1st, '71	2,500,000.00

This Company has been doing business in Canada for nearly 54 years, and during that time has secured the public confidence by prompt and liberal settlement of every just claim. It has complied with the laws of Canada by the deposit of Stocks to the extent of $50,000, and is prepared to issue Policies on terms as low as any other first-class Company.

JAS. SWIFT, Agent,
St. Lawrence Wharf

Jan. 22, 1874.

JOSEPH WADDINGHAM'S
Steam Planing Mill,

Sash and Door Factory.

ONTARIO STREET, opposite Kingston Foundry, Kingston, Ont.

All descriptions of Doors, Panelling, Sashes, Blinds, Mouldings, &c., made to order at shortest notice of best seasoned material. Stock sizes kept constantly on hand. Planing, Resawing, Band Sawing, Turning in all its branches and general wood shaping to order. Steamboat and Vessel Joiner Work laid out and prepared. As a sample of work the public are referred to the Canadian Navigation Company's new steamer *Algerian*, the Joiner Work of which is from this establishment.

Aug. 4, 1874.

CANADIAN PACIFIC RAILWAY.

TENDERS

For Grading—Fort William to Shebandowan.

SEALED TENDERS, addressed to the undersigned and endorsed "Tender Pacific Railway," will be received up to noon of SATURDAY, the 6th of February next, for the Bridging and Grading required on that Section of the Pacific Railway, extending from the Town plot of Fort William, near Thunder Bay, Lake Superior, to Lake Shebandowan, about 45 miles in length.

For plans, specification, approximate quantities, forms of tender and other information, apply at the office of the Engineer in Chief in Ottawa.

Plans and specifications for that part of the line between Lake of the Woods and Red River, will be ready in the course of two or three weeks.

By order,

F. BRAUN,
Secretary.

Department of Public Works,
Ottawa, Jan. 16, 1875.

ONE BOX CLARK'S B 41 PILLS

IS warranted to cure all discharges from the Urinary Organs, in either sex, acquired or constitutional, Gravel or pains in the Back. Sold in boxes, $1, 50c's each, by all Chemists and Patent Medicine Venders. Sole Proprietor, F. J. CLARKE.

APOTHECARIES HALL, LINCOLN, ENGLAND

Sold in England by all Wholesale Patent Medicine houses.

Wholesale Agents for Provinces of Ontario and Quebec:—EVANS, MERCER & Co., Montreal.

H. CUNNINGHAM,
Boat Builder,

SIMCOE STREET, adjoining to M. O'Gorman.

The handsomest and fastest Boats built at this establishment.

A. McCORKELL
Boat Builder,

(*Ontario Street, near the Water Works.*)

A large assortment of first class skiffs and boats of all sizes on hand, ready built, for sale or to hire. Ship's boats for sale, oars for sale, fancy cedar Skiffs kept on hand, for sale, such as I obtained prizes with at the Provincial Exhibitions of Ontario and Quebec for the past number of years.

☞ Work to be sent from Kingston to be paid for before leaving the Establishment.

J. M. CARD,
Surgeon Dentist,

Over A. B. Macpherson's Dry Goods Store, Princess Street, Kingston.

N.B.—Having studied Dentistry with an eminent Kingston Dentist (who has practiced in Kingston sixteen years,) I am now competently qualified to execute all operations with exquisite workmanship. All work guaranteed.

Oct. 1, 1874.

I. O. O. F.
Kingston Lodge, No. 59,

MEETS EVERY FRIDAY EVENING, and Kingston Encampment No. 15, the 2nd and 4th Monday in each month at 7:30 o'clock, at the Odd Fellows' Hall, corner of Brock and Wellington streets.

☞ A cordial invitation is extended to all visiting Brethren.

Feb. 11, 1874.

COAL DEPOT.

Jas. Swift & Co.,

ST. LAWRENCE WHARF, KINGSTON

Wholesale and Retail Dealers in

All Descriptions of Coal

For House, Furnace, Blacksmith and steamboat use. The best description of House Coal kept on hand under cover; screened and delivered to order at the lowest market rates.

☞ Country orders will receive prompt attention.

J. SWIFT & CO.

Aug. 4, 1874.

STOVES, STOVES.

CANADIAN STOVE DEPOT.

McKELVEY & BIRCH'S,

No. 22 Brock Street,

Is the Best Place in this City to purchase Coal Heating & Coal Cooking Stoves.

THEY HAVE THE LARGEST AND BEST assortment of first-class Stoves in the city. They warrant every Stove to give entire satisfaction.

ARCAND HEATING STOVE.

They offer to the public with confidence, believing it to be the best made stove in the market, working like a charm.

THE NEW AMERICAN COAL COOK STOVE

of the Oshawa manufacture is the best Canadian made Cook Stove in the market, and continues to give every satisfaction.

THE SUPERIOR HEATING STOVE

Is also a first class stove, which for economy in fuel cannot be surpassed, a great point in its favour.

THE TRIUMPH.

For a cheap Stove, has no equal.

Kitchen Ranges, Parlour Cook Stoves, Wood Cook and Heating Stoves, Coal Grates, &c., always on hand.

They make a speciality of Coal Furnaces, the DOUBLE RADIATING BASE BURNING FURNACE, for which they are the Agents, is ahead of all others in the market, and warranted to give entire satisfaction.

McKELVEY & BIRCH,
Canadian Stove Depot.
No. 22 Brock Street.

Oct. 12, 1874.

THE TRAVELERS'
Insurance Company,
OF HARTFORD, CONN.

Assets - - - - Jan. 1st '74. $2,694,396.84.

Surplus as regards policy holders, $861,824.00

Grants everything desirable in

Life and Accident Insurance,
On the most Favorable Terms.

The Travelers furnishes everything desirable in either Life or Accidental insurance. It has issued over 302,000 general accident policies and paid Nineteen Thousand Claims for death or injury by accident; the amount thus returned to policy holders averaging about $836 a day for every working day during the past seven years:

In its Life Department, it has written 11,154 policies, and its low rate Cash Plan is steadily growing in favour with the insuring public.

DEPOSIT WITH GOVERNMENT $140,000.

Foster, Weld & Brinley, General Agents, 241 St. James Street Montreal.

F. ANLEY, Agent,
Ontario Street.

Jan. 1874.

BOND BROTHERS,
Bankers and Stock Brokers,

MONTREAL, P.Q.

NEGOTIATE sales of property and patents and organize Companies. Money invested in first class securities to pay 7 and 8 per cent. interest at lowest current rates.

Dec. 2, 74.

PORTSMOUTH BREWERY,

JAS. FISHER, - - Proprietor.

Best Ales & Porters.

☞ Orders left at Mr. G. Thompson's, King Street, will be promptly attended to.

May, 1874.

IF YOU WANT
A RELIABLE REMEDY

For the cure of Rheumatism, Gout, Neuralgia, Lumbago, Wandering Pains, Stiffness of Limbs or Joints, Sprains, Swellings, &c., USE DR BIRNBAUM'S RHEUMATISM AND GOUT REMEDY, which is highly recommended by leading Physicians of Europe, as well as this continent. Certificates sent on application to the undersigned or any Druggist throughout the Dominion.

CHARLES MARTIN,
Sole Agent for the Dominion of Canada and United States, 43 St. Peter St., Montreal.

Oct. 10, 1874.

P. D. BROWNE, BANKER,
MONTREAL, P.Q.,

DEALER IN GREENBACKS, U. S. Bonds and Stocks, Commercial Paper discounted, Collections made in all parts of the Dominion and United States. Interest allowed on deposits.

Oct. 28, 1874.

CUNARD LINE.

NOTICE!

WITH the view of diminishing the chances of collision, the steamers of this Line take a specific course for all seasons of the year

On the Outward Passage from Queenstown to New York or Boston, crossing Meridian of 50 at 43 Lat., or nothing to the North of 43.

On the Homeward Passage, crossing the Meridian of 50 at 42 Lat., or nothing to the North of 42.

The British and North American Royal Mail

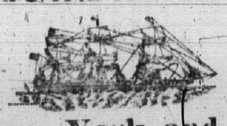

STEAM SHIPS.

Between New York and Liverpool.
CALLING AT ORK HARBOR.

FROM NEW YORK.		FROM NEW YORK.	
CUBA	Wednesday, Jan. 20, '75	PARTHIA	Wednesday, Feb. 10, '75
*RUSSIA	Wednesday, Jan. 27, '75	ABYSSINIA	Wednesday, Feb. 17, '75
JAVA	Wednesday, Feb. 3, '75	PARTHIA	Wednesday, March 31, '75

And every following Wednesday and Saturdays from New York. ☞ Steamers marked thus * do not carry steerage passengers.

Rates of Passage:

Cabin, $80, $100 00 and $130 00, Gold, according to accommodation.
Tickets to Paris, $15.00, Gold, additional.
Return Tickets on favorable terms.
Steerage at Lowest Rates.
Steerage Tickets from Liverpool and Queenstown and all parts of Europe at lowest rates.
Through Bills of lading given for Belfast, Glasgow, Havre, Antwerp and other ports on the Continent; and for Mediterranean ports.
For Freight and Cabin Passage apply at the Company's office 4 Bowling Green, New York.
For Steerage Passage, at 111 Broadway, Trinity Building, N.Y.

CHAS. G. FRANCKLYN, Agent.

Dec. 14, 1874

ROYAL CANADIAN INSURANCE CO'Y.
Fire and Marine.

AUTHORIZED CAPITAL - - - - - - - - - - $5,000,000.

Kingston Local Board:

JOHN CARRUTHERS, ESQ. — B. DORAN, ESQ.
JAMES RICHARDSON, ESQ. — GEO. ROBERTSON, ESQ.
JAMES MACNEE, Chairman.

THIS Company is purely a Canadian enterprise, started with large Capital by business men of the country for the purpose of affording relief from the recent undue increase of Rates on the part of the Associated Insurance Companies, as well as for the purpose of keeping the profits derived from properly conducted Insurance business done in the hands of our own people. Its success has been most gratifying, the business being large and losses nominal.

Stock has been largely subscribed in this city, and the Stock Book is still open at my office for further subscriptions. A local Board consisting of the gentlemen above named has been appointed, thus giving the advantages of a Local Company.

The Company will always distinguish itself in all cases of legitimate claims by the promptness and liberality of its settlements.

Parties requiring Insurance will find it to their interest to ascertain the rate at which this Company will take their risks before making or renewing their insurances elsewhere.

☞ HEAD OFFICE—160 ST. JAMES ST., MONTREAL.

C. F. GILDERSLEEVE, AGENT, Kingston.

April 17, 1874.

Dr. J. Collis Browne's Chlorodyne
THE ORIGINAL AND ONLY GENUINE.

CHLORODYNE is admitted by the Profession to be the most wonderful and valuable remedy ever discovered.

CHLORODYNE is the best remedy known for Coughs, Consumption, Bronchitis and Asthma.

CHLORODYNE effectually checks and arrests those too often fatal diseases Diptheria, Fever and Croup, Ague.

CHLORODYNE acts like a charm in Diarrhœa, and is the only specific in Cholera and Dysentery.

CHLORODYNE effectually cuts short all attacks of Epilepsy, Hysteria, Palpitation and Spasms.

CHLORODYNE is the only palliative in Neuralgia, Rheumatism, Gout, Cancer, Toothache, Meningitis, &c.

From Lord Francis Conyngham, Mount Charles, Donegal, 11th Dec., 1868.

"Lord Francis Conyngham, who this time last year bought some of Dr. J. Collis Browne's Chlorodyne from Mr Davenport, and has found it a most wonderful medicine, will be glad to have half a dozen bottles sent at once to the above address."

"Earl Russell communicated to the College of Physicians that he received a despatch from Her Majesty's Consul at Manilla, to the effect that Cholera has been raging fearfully, and that the only remedy of any service was Chlorodyne"—See *Lancet*, 1st Dec., 1864.

CAUTION—BEWARE OF PIRACY AND IMITATIONS.

CAUTION.—Vice-Chancellor Sir W. Page Wood stated that Dr. J. Collis Browne was undoubtedly the inventor of Chlorodyne; that that the story of the defendant, Freeman, was deliberately untrue, which he regretted to say had been sworn to.—See *Times*, 19th July, 1864.

Sold in Bottles at 1s. 1½d., 2s. 9d., 4s. 6d and 11s. each. None is genuine without the word "Dr. Collis Browne's Chlorodyne" on the Government Stamp. Overwhelming medical testimony accompanies each Bottle.

SOLE MANUFACTURER:—J. T. Davenport, 33 Gt. Russell Street, Bloomsbury, London.

ALLAN LINE!

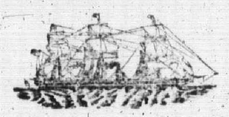

Liverpool, Londonderry & Glasgow

(CARRYING THE CANADIAN AND UNITED STATES MAILS.)

TWENTY-TWO splendid Iron Steamships, full powered, double engined, Clyde built

Circassian	*Austrian*	*Canadian*
Polynesian	*Nestorian*	*Acadian*
Sardinian	*Moravian*	*St. Patrick*
Hibernian	*Peruvian*	*Newfoundland*
Caspian	*Nova Scotian*	*Waldensian*
Scandinavian	*N. American*	*Phœnician*
Prussian	*Manitoban*	*Corinthian.*

THE STEAMERS OF THE

LIVERPOOL MAIL LINE

Sailing from Liverpool EVERY THURSDAY, and from Portland every SATURDAY, calling at Lough Foyle to receive on board and land Mails and passengers to and from Ireland and Scotland, are intended to be despatched from Portland.

FROM PORTLAND:

Sarmatian	6th Feb
Prussian	13th "
Polynesian	20th "
Scandinavian	27th "
Moravian	6th Mar
Peruvian	13th "
Sarmatian	20th "

Rates of Passage from Portland:—
1st Cabin from $70 to $80.
STEERAGE $25.

The Steamers of the

GLASGOW LINE

Are intended to sail from the Clyde every Tuesday, and from Portland about every Thursday.

Rates of Passage, from Portland:

Cabin	$60.
Intermediate	40.
Steerage	25.

Prepaid Passage Certificates.

Persons wishing to send for their friends can obtain Passage Certificates for $25. The tickets are good for one year and the amount is refunded, less a small deduction, if not used.

The Government of Ontario

Allows a bonus of $6.00 per head to to farm labourers and servants, after a residence of three months in Ontario:

Full information will be given by the Agents as to necessary certificates to be obtained in order to be entitled to this bonus.

Remember, passengers by the ALLAN LINE are landed direct from the Steamships on the Grand Trunk Wharves at South Quebec and Portland, and are forwarded at once to destination.

For Tickets and any further information apply to H. BOURLIER, General Agent, Toronto, Ont.

FOLGER & HANLEY, Agents,
Office, foot of Brock Street.

Feb. 187.

DEPARTMENT OF
Militia and Defence.

TENDERS WILL BE RECEIVED UNTIL NOON, on the 15th day of February, 1875, for the manufacture from Government Cloth of such

Jackets & Trowsers

As may be required for MILITIA PURPOSES during the current year.

Patterns may be seen and further information will be given on application.

The Department will not be bound to accept the lowest or any tender.

W. POWELL,
Lt.-Colonel,
Deputy Adjt. General.

Ottawa, Jan 25, 1875.

JAMES REID.
Cabinet Maker, Upholsterer and Undertaker,

152 Princess Street,
KINGSTON.

All kinds of COFFINS, CASKETS, SHROUDS &c., kept constantly on hand.

☞ A NEW HEARSE, the best in the city, and can furnish Funerals at the most reasonable terms.

May 26, 1874.

C. W. ABRAMS,
PRINCESS ST., KINGSTON.

3 Doors above the Medical Hall, in Reyner's old stand.

IS PREPARED TO SUPPLY

Pianos from $75 and Upwards
Organs from $50 and Upwards
Melodeons - - $40 and Upwards.

SEWING MACHINES from $5 upwards.
FARMING IMPLEMENTS, from the PLOUGH to the THRESHING MACHINE.

General Agent in Kingston District for FROST & WOOD'S Celebrated Steel Ploughs, Mowers and Reapers, Horse Rakes, Threshing Machines, &c., also "Queen of the Harvest" FANNING MILLS—best in the World.

All Orders and Repairs carefully Attended to.

Sheet Music, Sewing Machines, Needles, Oil, Thread, &c., always on hand.

June 1, 1874.

VICTORIA
COMPOUND FLUID EXTRACT OF
BUCHU & UVA URSI

A specific Remedy for all Diseases of the Bladder and Kidneys; Dropsical Swellings, Complaints incidental to Females, and all Diseases of the Urinary Organs of either sex.

The value of this medicine has been proved in numberless instances, none on record.

Price $1 per bottle. Sold by druggists.

VICTORIA
COMPOUND SYRUP OF
HYPOPHOSPHITES

For the prevention and cure of Pulmonary Consumption, also for the cure of Dyspepsia, Bronchitis, Asthma, Loss of Appetite, General Debility, &c., &c.

The only Syrup prepared from Dr. Churchill's Formula, and proved on analysis to be

CHEMICALLY PURE.

SEE CERTIFICATE OF
PROF. CROFT, UNIVERSITY COLLEGE, TORONTO.

☞ Be sure and get the genuine article, the Victoria Hypophosphites, with the Queen's head stamped on the label.

Price $1 per bottle. Sold by Druggists throughout the Dominion.

Sept 30, 1874.

Thos. Russell & Sons
KEYLESS WATCHES,

$35 Silver Hunting Keyless.
$25 Silver Hunting Lever, with Albert Chain.
$30 Silver Hunting Lever, Nickle Movement.
$50 Silver Hunting Lever.
$50 Gold Ladies Hunting-cased Lever.
$60 do do do
$100 Gold Keyless Ladies' Cased Lever.
$125 Gold Gents' Hunting-cased Lever.
$200 to $300 Gold Gents' Keyless do do

RETAIL By all practical watchmakers in the Dominion.

WHOLESALE—THOS. RUSSELL & SON, 57 Yonge Street, Toronto.

RETAIL—JAMES JOHNSTON, 77 Wellington Street; M. GAGE, Princess St.

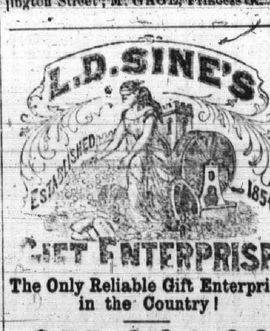

The Only Reliable Gift Enterprise in the Country!

$75,000 00

IN VALUABLE GIFTS! to be distributed in L. D. SINE'S 171st Regular Monthly

GIFT ENTERPRISE!

To be drawn Monday, Feb. 22, 1875.

TWO GRAND CAPITALS OF

$5,000 Each in Cash.

ONE PRIZE $1,000
SIX PRIZES $500 } **EACH IN CASH**
TEN PRIZES $100

1 Horse and Buggy, with silver mounted Harness, worth $600; One Rosewood Piano, worth $550; Three Gold Watches and Chains, worth $300 each; Ten Ladies' Gold Hunting Watches worth $300 each.

1000 *Gold and Silver Lever Hunting Watches (in all) worth from $20 to $300 each.*

Gold Chains, Silver ware, Jewelry, &c.
Number of Gifts 7,500. *Tickets limited* 75,000.

☞ Agents wanted to sell tickets, to whom liberal premiums will be paid.

Single tickets $1; six tickets $5, twelve tickets $10; twenty-five tickets $20.

Circulars containing a full list of prizes, a description of the manner of drawing and other information in reference to the Distribution, will be sent to anyone ordering them. All letters must be addressed to Office, Excelsior Building, cor. Race & Longworth.

L. D. SINE, Box 432,
Cincinnati, O

Dec. 28, 1874.

PRINTING, &c., at the BRITISH WHIG OFFICE.

ANGLO-AMERICAN HOTEL
(Corner of Johnston and Ontario Sts.)

E. Milsap & Co., - - Proprietor.

Recently re-furnished and thoroughly renewed. Very centrally situated, fronting the harbor and near the steamboat landing. The proprietors are enabled through increasing business to afford every accommodation and convenience, while courtesy and attention are proverbial characteristics of the Anglo American.

May 1874.

NOTICE.
MORSON'S EFFECTUAL REMEDIES

Are sold by Chemists and Druggists throughout the World.

PEPSINE—The popular and professional medicine for indigestion is Morson's Pepsine, the active principle of the gastric juice. Sold in Powder, Lozenges, Globules; and as Wine in 1-4, 1-2 and 1-pint bottles.

CHLORODYNE is of such celebrity it scarcely be considered a speciality, its composition being known to practitioners. Many of the Chlorodynes being unequal in strength, Morson & Son have prepared this. Sold in 1-2 oz., 1-1-2 and 3 oz. bottles.

GELATINE The purest preparation is Morson's Carefully packed and shipped. Orders made payable in England.

THOMAS MORSON & SON,
Medallists and Jurors and at all Great Exhibitions,
31, 33, 124, Southampton Row,
Russell Square, London.

WORKS—HORNSEY and HOMERTON

Pure Chemicals & New Medicines selected, and shipping orders executed with care and despatch.

FIRE & MARINE
BRITISH AMERICA
Assurance Company
Oldest Chartered Canadian Company.

HEAD OFFICE - - - - - TORONTO
Church Street, Corner of Court St.

AGENCIES IN ALL THE PRINCIPAL CITIES TOWNS AND VILLAGES THROUGHOUT CANADA.

BOARD OF DIRECTORS:
Geo. Percival Ridout, Esq., Governor.
Peter Paterson, Esq., Deputy Governor.
E. H. Rutherford, Esq., Hon. Wm. Cayley and Thos. D. Harris, Esq.

TRUSTEES:
The Hon. Geo. W. Allan, Thos. Street; Sir Jas Lukin Robinson, Bart., and Geo. Boyd, Esqs.

Manager Marine Department, Wm. Steward Esq., T. W. Birchall, Managing Director.

The British American Assurance Company insures sail and steam Vessels, their freight or cargoes, by the trip, month, season or year, against loss or damage by Fire or the dangers of Navigation, at the lowest remunerative rates.

This Company continues to Insure buildings and all other descriptions of Property against Loss or Damage by Fire on the most favorable terms, and at the lowest rates charged by any good Company.

JAS. SWIFT & CO., Agents,
St. Lawrence Wharf

May 1874.

SCOTTISH IMPERIAL
Insurance Company

Capital - - - - £1 000.000 Stg.

FIRE DEPARTMENT.

INSURANCES granted against loss or damage by Fire upon almost every species of property on terms as advantageous to the interests of the insured as those offered by any other first-class office.

J. P. GILDERSLEEVE,
Agent at Kingston

Nov 9, 1874.

DOMINION LINE.

This Line is composed of the following first class full-powered Clyde built Steamships, and will perform regular service between

LIVERPOOL, QUEBEC AND MONTREAL
IN SUMMER, AND
LIVERPOOL & BOSTON
IN WINTER,

Calling at Belfast on the way to America.

Vessel.	Tons.	Commanders.
Montreal	3250	Now Building.)
Dominion	3300	Capt. Bouchotte.
Ontario	3000	" French.
Vicksburg	2500	" Roberts.
Memphis	2500	" Mellon.
Texas	2250	" Lawrens'n
Mississippi	2200	" Wrake.
Quebec	2200	" Benfiett.
St. Louis	1824	" Reid.

These Vessels have very superior accommodation for Cabin and Steerage passengers.

Steamers will leave Boston as follows:
Quebec ..... *Jan. 9th.*

Fare from Boston or Quebec to Liverpool:
Cabin - - - - - - - $60.
Steerage - - - - - - 23.

Return tickets issued at reduced rates.

☞ Prepaid tickets at lowest rates to those desirous of bringing out their friends.

D. TORRANCE & Co., General Agents, Montreal
C. F. GILDERSLEEVE, Agent,
Clarence Street, below British American Hotel, Kingston.

Dec 23, 74

THE GREAT FEMALE REMEDY
JOB MOSES'
Periodical Pills.

THIS invaluable Medicine is unfailing in the cures of all those painful and dangerous diseases to which the female constitution is subject. It moderates all excesses and removes all obstructions, and a speedy cure may be relied on

TO MARRIED LADIES,

It is peculiarly suited. It will, in a short time, bring on the monthly period with regularity.

In all cases of nervous and spinal affections, pains in the back and limbs, fatigue on slight exertion, palpitation of the heart, hysterics and whites, these Pills will effect a cure when all other means have failed, and although a powerful remedy, do not contain iron, calomel, antimony, or anything hurtful to the constitution.

Full directions in the pamphlet around each package, which should be carefully preserved

JOB MOSES, New York,
Sole Proprietor

$1.00 and 12 1-2 cents for postage, enclosed to Northrop & Lyman, Toronto, Ont., general agents for the Dominion, will ensure a bottle containing over 50 pills, by return mail. Sold by all druggists.

Sold in Kingston by E. H. Parker, J. G. King, Heath & Gunn, W. D. Gordon, H. Skinner, G. S. Hobart and J. McCammon, and all medicine sealers

VERY SUPERIOR CASTINGS.

The Subscriber is now prepared to take orders for all kind of

BRASS AND IRON CASTINGS,

Such as Ornamental Work for Buildings, Columns, Window Caps and Sills, also Iron Fencing of the latest designs. Special attention is paid to SHAFTING AND MILL GEARING, &c., in all its branches, as well as all kinds of Ships' Supplies, consisting of the most Improved Patent Steering Wheels, Patent Capstans, Pumps, &c. Special attention is also called to my PROPELLOR WHEELS, acknowledged to be the best ever offered in the market of this Province, for beauty and cleanness of Castings they cannot be excelled.

Engineers and others are invited to call and see for themselves before ordering elsewhere.

A good assortment of Wooden Well Pumps kept on hand.

☞ Cash paid for good Scrap Iron.

BROKENSHIRE'S
Atlantic Foundry,

Corner of Union and Ontario Streets, Kingston, Ont.

Kingston, 10th September, 1874.

DR. ROBERTS'S
CELEBRATED OINTMENT.
CALLED
THE POOR MAN'S FRIEND.

is confidently recommended to the Public as an unfailing remedy for wounds of every description; a certain cure for Ulcerated Sore Legs