...G TIME-TABLE.

Trains arrive and depart from the Kingston Station as follows:

EXPRESS TRAINS GOING WEST.

Arrive at ..... 4:15 p.m. and 4:00 a.m.
Depart at ..... 4:25 p.m. and 4:05 a.m.
Local Train arrives at 10:00 p.m.; departs at 7:00 a.m.

EXPRESS TRAINS GOING EAST.

Arrive at ..... 1:00 p.m. and 2:00 a.m.
Depart at ..... 1:00 p.m. and 2:00 a.m.
Local Train arrives at 12:00 a.m.; departs at 6:15 a.m.

TUESDAY MORNING, DEC. 7, 1869.

THE WEATHER.—It does not take a Solomon to foretell that the present winter, 1869-70, will be an extraordinarily cold season, for colder than for many years past. The cold set in early, in the beginning of November, and has gradually increased until the present day, when the thermometer stands at zero. What the cold will be in the middle of January may therefore be imagined. Extra precautions by house-keepers should therefore be taken in time, for the cold may be severe enough to suspend ordinary occupations. We are not alarmists, simply admonishers, for really and truly we think the present winter will be a severe one.

FIRE.—Yesterday about one o'clock, the stable attached to the steamscap works of Mr. John Rourk, Ordeau street, near Bajus' Brewery, burst into flames. The alarm was given, and a speedy effort made to rescue the horses which had been put into it at the noon hour, when the men returned to the works. This was successful, and further than it nothing could be done until the arrival of the fire engines. The flames could effect no vent through the stone wall or the heavy iron roof of the stable, and smouldered away most doggedly, to the disgust of the Firemen, whose frozen garments attested their hard efforts to drown them out. Owing to the incombustible nature of the building, the adjoining property escaped unscathed. The interior of the stable, though, was completely burnt out. There were over two tons of hay in the stable, which caused a heavy flame. The origin of the fire is not known; and is believed to have been quite accidental. The damage will amount to over $200. Small insurance.

QUEBEC LEGISLATURE.—Parliament is now a fortnight old, and the result of its labors is nil. The government has but two measures—the police bill and the municipal bill—neither of which is ready. The House sits one hour each day to receive innumerable begging petitions from enterprising provincial institutions described under the heading of "charitable."

REGISTRY OFFICE.—Through the progress of repairs to the northern wing of the city building, and the invasion of the Registry Office by a small army of masons and plasterers, the "Registrar has been forced to evacuate, and take up a new position in the Firemen's Hall in the same wing, where the business of his office will be transacted for a short time.

LOCOMOTION.—A few cutters were seen cutting about the streets yesterday. People were out for pleasure in them, it was said, but we cannot see what pleasure there is in scratching over mud and stones, even with the luxury of an occasional slide across a vagrant snow drift an inch or so deep, for certainly there is no snow anywhere deeper than that. Bide a wee; our young winter will soon bring its snow, and assume a reasonable character.

AWFUL COLD.—Last evening the cold touched a degree of severity very unusual at this early season. The mercury in the thermometer was quite low, and any one who ventured out had to be well protected to escape frost bites.

CANARD.—Some bad intentioned person has been going about the city reporting that a reliable American Insurance Company, having an agency here, has failed. We can state that there is no ground for the authority he gives, and that the report has not the slightest approach to a basis, but was conjured up in his brain, with what intent can be readily judged.

A GOOD APPOINTMENT.—Mr. Michael Flanigan has been appointed agent in Kingston for the North British and Mercantile Insurance Company, vice Mr. A. J. Briggs, resigned.

THE CONFEDERATION MEDAL.—We had the privilege yesterday of inspecting one of the beautiful bronze medals recently struck by the English Mint, commemoration of the union of the British Provinces in North America. We understand that the Senators and Members of the House of Commons of the Dominion, so each to receive one of these medals. The delegates to England, who were instrumental in bringing about Confederation are each to be presented with one of silver. We would suggest that the government extend their generosity in this line to the members of the press who supported the motion, and order a medal for them in leather or any other cheap material, for we are quite satisfied that they are as meritorious to the distinction as any of the honorable gentlemen who opposed the measure.

POLICE COURT, Monday.—There were four unfortunate women before the court this morning, charged with vagrancy. The magistrate allowed them one more chance to mend their ways, and they were discharged. The names of the unfortunates are familiar enough—Mary Ann Shepherd, Hanna Maria Reid, Johanna Murphy and Elizabeth [illegible].

A young man hailing from Ogdensburgh, named Bennett, was fined $2 for his drunk.

General News.

Some mercantile suspensions are reported, including a dry goods firm in New York and another in Saint Louis, and a large clothing house in Cincinnati.

The Indo-European Telegraph Company have now the entire length of their wires completed, with the exception of some trifling links near Teheran.

The constitutional guarantees which were suspended not long ago as a measure of public safety have been restored in Spain.

The Sheriff, as returning officer for North Renfrew, has made no returns to the writ of the late election. There must be a terribly disorganized condition of things in that constituency.

The question of the employment of the River Police at Quebec has been settled by the men being sworn in for the winter under the authority and pay of the Provincial Government.

An application to Parliament is announced in the Gazette for powers to confirm an agreement between the Grand Trunk and Buffalo and Lake Huron Companies, to effect the settlement of past disputes, and to provide for future working arrangements.

The Rev. Henry Ward Beecher is being severely criticised for officiating at the marriage of Mr. A. B. Richardson and Mrs. McFarland. The New York Sun publishes a number of letters from private parties, condemning in strong terms Mr. Beecher's action, which is thought to be calculated to encourage libertinism.

Sir A. T. Galt was a passenger by the Nestorian for England, which sailed on Saturday.

The men employed on the section of the Intercolonial Railway taken by Messrs. Patton & Angus have struck. Mr. Angus has gone to Paris, Ontario.

The Empress Eugenie has arrived in Paris. The elections are being held for deputies to the Corps Legislatif. The voting goes on quietly and the city remains calm.

A despatch from Rome says all the Italian Bishops, except five, have taken the oath of fidelity to the Pope.

The Carlist chief Pato has been convicted in Spain of treason and sentenced to death. Rumours of a Carlist insurrection continue to circulate.

In the Cortes, General Prim stated that since the commencement of the Cuban rebellion fourteen vessels of war, including two iron-clads, had sailed for Cuba, transporting nearly forty thousand troops.

The bark Noe, bound to Bombay, which was the first mercantile vessel to pass through the Suez canal with a cargo, was wrecked in the Red Sea.

THE ALEXANDRA LIMP.—The very latest eccentricity of fashion is the Alexandra limp. It has already broken out in Toronto. This fashionable limp is produced by wearing one boot without any heel, and the other with a very high heel, which produces a very effective oscillating motion of the pedestrienne's physique.

The Last Generation's Success.

Mrs. S. A. ALLEN'S IMPROVED HAIR RESTORER

FAVORITE HAIR DRESSING

New Style in one Bottle

BY ITS USE

Gray or Faded Hair is quickly restored to its youthful color and beauty, and with the first application a beautiful gloss and delightful fragrance is given to the Hair.

It will cause Hair to grow on Bald Spots.

It will promote luxuriant growth.

FALLING HAIR is immediately checked.

Sold by all Druggists. Price One Dollar.

Manufactured by

S. S. VAN DUZER & CO.

Wholesale Druggists,

35 Barclay Street and 40 Park Place, New-York, and

266 High Holborn, London, Eng.

Important to Know.

One of Dr. Radway's Pills (made from Vegetable Extracts, prepared in vacuo), taken one hour before dinner, will insure a good appetite, promote digestion, and make healthy flesh. Taken in doses of from 4 to 6, every night, will cure Indigestion, Costiveness, Liver Complaints, Jaundice, and all diseases of the Stomach, Liver, Bowels, Kidneys, etc.

These Pills are free from drastic, griping, and nauseating drugs! They purify the blood, cleanse the intestines, and purge from the system all corrupt and acrimonious humors. Ladies in ill health should use them. Aged persons, subject to Costiveness or Paralysis of the bowels, should take two or three every night, for a few weeks; and the weak, infirm and paralysed bowels will become as healthy and vigorous as in the prime of life. Price 25 cents.

See Dr Radway's Almanac for 1869.

R.R.R. sold by all Druggists. 278

ROCKWOOD ASYLUM CONTRACTS,

THE undersigned will receive Tenders until WEDNESDAY, 8th December next, from parties who will undertake to furnish the whole, or a part of, the following Supplies, for use in Rockwood Asylum during the year 1870, in such quantities and at such times as may be ordered by the Medical Superintendent:—

White Bread, per lb.

Fresh Beef, Fresh Mutton, and Salt Pork, per lb.

Black and Green Tea, Muscovado Sugar, Butter, Flour, Oatmeal, Indian Meal, Rice, Barley, Pepper and Salt, per lb.

Vinegar, Molasses, and Milk, per gallon.

Hay and Straw, per ton of 2,000 lbs.

Bran, per ton of 2,000 lbs.

Oats per bushel of 34 lbs.

Soap and Candles, per lb.

Coal Oil, per gallon.

800 Cords of Sound Hard Wood.

50 Cords of Dry, Sound Pine, or Tamarac.

The Hard Wood to consist of Hard Maple, Hickory, Beech and Birch. No larger proportion of Birch will be received than one-fourth of the whole quantity. The Wood to be delivered on the Asylum Wharf during the navigation of 1870, and to be piled at the expense of the Contractor, under the direction of the Medical Superintendent.

The Tender must state the price per cord of 128 cubic feet. All culls to be promptly removed by the Contractor, or at his expense.

All the above articles must be of good quality, and subject to the approval of the Medical Superintendent.

Two responsible sureties for the due performance of the Contract must in every case be furnished.

Samples of Tea, Sugar, and Coal Oil must accompany each Tender.

Any further information can be obtained at the Asylum.

JOHN R. DICKSON.

Rockwood Asylum, Nov. 19, 1869. 274

SOMETHING NEW.

The Seth Thomas Calendar and Regulator

IN VARIOUS STYLES. ALSO

The Renowned Sewell Watch,

AT

M. GAGE'S,

MARBLE BLOCK.

A Splendid Assortment of New Watches, Clocks and Jewelry, &c.

M. GAGE,
Marble Block,
Princess Street,
Kingston.

N.B.—Every article sold for what it really is. REPAIRS attended to as usual.

M. G.

Dec. 3rd, 1869. 286

UNCLE TOM'S NAVAL AND MILITARY WATERPROOF PASTE,

FOR

Softening and Preserving Leather

And rendering Boots and Shoes Waterproof and durable. A good polish can be given by Blacking after using this PASTE.

Sold only by

G. S. HOBART.
Medical Hall

Kingston, Nov. 27, 1869. 281

Skates, Skates.

FOR FORBES' PATENT ACME SKATES, Go to JAMES S. YARKER'S.

☞ No Straps, No Pain, No Cold Feet

FOR BURRELL'S, DAVIES' and C. C. AXES, Go to JAMES S. YARKER'S.

FOR ROGERS' CUTLERY, Go to JAMES S. YARKER'S.

KENHARD'S FIRE and BURGLAR PROOF SAFES, Sold only by JAMES S. YARKER,
Princess Street,

Kingston, Nov. 29, 1869. 282

At Henderson's,

Conybeare & Howson's Life and Epistles of St. Paul,

THE ONLY COMPLETE AND UNABRIDGED EDITION.

Two Volumes Bound in One.

☞ Price $2,50.

Montaigne's Essays,

COTTON EDITION OF 1700,

Reprinted by Murray.

Macaulay's Essays,

New Edition in One Volume.

SYDNEY SMITH'S MEMOIRS AND WORKS

In 2 Volumes.

DR. BELLOWS' "HOW NOT TO BE SICK."

SERMONS BY THE REV. JOHN KER, GLASGOW.

5th Edition.

REV. W. LAUDELL'S WORKS.

THE SAVAGE CLUB PAPERS,

COMPLETE.

EDGAR'S INSOLVENT ACT OF 1869.

Dr. Beers' Book on La Crosse,

WITH PHOTOGRAPHIC ILLUSTRATIONS.

PHILLIPS' STANDARD SINGER,

FOR SALE AT

HENDERSON'S.

Kingston, Nov. 30, 1869. 288

VALUABLE

FARM & CITY PROPERTY

FOR

SALE AT AUCTION.

PUBLIC NOTICE is hereby given that the following Properties will be offered at Public Auction, at the Auction Rooms of J. J. Linton, in the City of Kingston, on

Tuesday, the 14th December, 1869,

At 12 o'clock, Noon,

Pursuant to a Power contained in certain Mortages over them to the Frontenac Loan and Investment Society:—

FIRST.—All that certain Parcel or Tract of Land and Premises situate, lying, and being in the Township of Kingston, in the County of Frontenac, and Province of Ontario, being composed of the North-west Quarter of Lot Number Thirty-six, in the Fifth Concession of said Township of Kingston, containing Fifty Acres of Land, more or less, and that part of the South-west Quarter of said Lot purchased from W. F. Coffin, Esq., Crown Lands Agent, with Buildings thereon, known as the property of Patrick Corrigan.

ALSO,

SECOND.—That valuable Lot, containing One-Fifth of an Acre of Land, with a two and a half story Stone Dwelling and Stone Stables thereon, situate and forming the South-west Corner of Queen and Montreal Streets, in the City of Kingston, and known as the property of Thomas A. Corbett, Esq.

Terms Easy. Made known at the time of sale.

Further particulars can be obtained on application to the Solicitor, or the Manager of the Frontenac Loan and Investment Society, Kingston.

ALEX. S. KIRKPATRICK,
Solicitor.

THOS. BRIGGS,
Manager F. L. & I. S.

J. J. LINTON,
Auctioneer.

Kingston, Nov. 26th, 1869. 282

TO LET,

A COMFORTABLE DWELLING, containing about 10 Rooms, in the upper part of Wellington Building, No. 2.

Apply to

THOS. WILSON,
Agent.

Kingston, April 26th, 1869. 9

G. W ANDREWS

Merchant Tailor,

WELLINGTON STREET,

INVITES his Customers and other Gentlemen to an early inspection of his

Fall and Winter Stock

OF

Cloths & Hab er ashe

which he is now receiving.

A few Light Overcoats, suitable for the Autumn, or for Travelling.

Kingston, Sept. 7th, 1869. 210

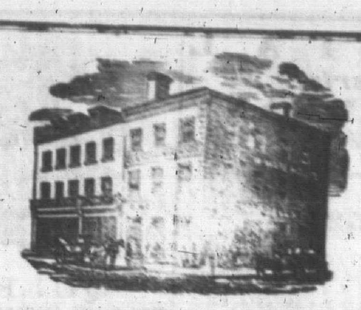

CARRATRACA,

Mineral Spring Water,

FROM THE

Carratraca Mineral Springs,

PLANTAGENET, ONT.

THESE MOST AGREEABLE AND refreshing Waters, by their continued use, afford, in all cases of Constipation, Hemorrhoids, or Piles, Determination of Blood to the Head, Hepatic Affections, Diseases of the Liver, Jaundice, etc., Lepra, Chlorosis, Dyspepsia, Disordered Condition of the Digestive Organs, consequent on high indulgence and intemperance, Gout and Chronic Rheumatism, in Scrofula and Scrofulous Complaints, Enlargement of the Glands, etc.,

Immediate Relief and Eventual Cure

Their combination being perfect, their merits unequalled in every respect they stand unsurpassed in the whole long list of Mineral Waters, and must take their rank at the head of all others.

DIRECTIONS FOR THEIR USE.

As a Laxative and Diuretic the most eligible course of natural mineral water is that of one tumbler taken before breakfast, one tumbler generally being sufficient.

As an alterative Tonic a tumbleful three to six times per diem.

As a cool and refreshing drink, any desired quantity may be taken at pleasure.

The Carratraca Mineral Waters are on sale by all the principal Druggists in Kingston, throughout Canada and the United States.

All communications must be addressed to the proprietors,

WINNING, HILL & WARE.

Office: 389 & 391 St. Paul St., Montreal.

July 3, 1869. 155

AUTUMN, 1869.

SUPERB DISPLAY

OF

NEW GOODS,

NOW READY FOR INSPECTION,

AT

R. & J. Gardiner's.

OUR STOCK being now complete with a large and choice selection of the Latest Novelties in Fall and Winter Dry Goods, selected by one of our firm from the leading manufacturers in the British Markets, we hope the reasonable prices at which we offer the public Fashionable Goods of the best quality will induce many to favor us with their preference.

We call special attention to the following

LIST OF NEW GOODS.

New Black Lyons Silks,
New Fancy Silks,
New Satins,
New Moire Antiques,
New Poplins,
New French Merinos,
New Empress Cloths in Sultans and other choice shades,
Roman Repps, quite new,
New Coburgs and Lustres,
New Shades in Serges,
New Fancy Dress Goods—a splendid stock to select from,
New Winceys, very cheap,
New Velvets,
New Mantles and Mantle Cloths,
New Breakfast Shawls, Nubias and Sontags,
New Hosiery and Gloves,
New Balmoral Skirts and Skirtings,
New Ribbons, Flowers, Laces, Embroideries, Satin Trimmings, Fringes, Gimps, Buttons, Ornaments, with a large profusion of novelties, at remarkably low prices.
New Blankets and Flannels, cheap,
Linen and Cotton Sheetings, Pillow Casings,
Tickings and Towellings,
Lace and Muslin Curtains,

With a complete Stock of English and Canadian Tweeds, novelties in Silk and Satin Ties, Shirts, Collars, Fancy Flannels.

☞ But one price made. Sale for money only.

R. & J. GARDINER.

Sept. 25, 1869.

CANADIAN ALMANACK

FOR 1870,

WITH

Map of Northwest Territory,

FOR SALE AT

Creighton's City Book Store,

Kingston, Nov. 25, 1869. 273

News for this City.

Some Persons are not aware how to get the Best and Cheapest

OYSTERS!

BY leaving their Orders or by bringing their own vessels they can procure OYSTERS in Solid Meats by the PINT, QUART and GALLON.

Oysters Received Daily by Express

Brands: XXX, Saddle Rock and Select.

☞ Call and leave your orders at

H. MARTIN'S,
169 Princess Street.

Kingston, Nov. 19th, 1869 274

Just Received.

FRESH LOBSTERS.

XXX AND SELECT OYSTERS

ARRIVING DAILY

AT

R. TOWN'S

FRUIT & OYSTER DEPOT

Market Square and

Ontario Street.

JUST ARRIVED:

A choice lot of WINTER APPLES at $2,50 per barrel; also

CHESTNUTS, COCOANUTS,
QUINCES, ORANGES,
GRAPES, LEMONS.

A liberal reduction to wholesale dealers in Fruit and Oysters.

Kingston, Nov. 4, 1869. 261

Please Take Notice.

NOTE PAPER AND ENVELOPES stamped in Colors, with Crest and Monograms, by

T. Ireland,

ENGRAVER & EMBOSSER,

24 Wellington St., Kingston.

Wedding Cards got up in the most fashionable style, with Monogram, on Envelope.

Engraving of every description done in the neatest manner.

Superior Visiting Cards and Wedding Envelopes always on hand.

Kingston, July 2, 1869.

ALL THIS MONTH

R. WADDELL & CO.

WILL CLEAR OUT THE BALANCE OF THEIR STOCK OF

WHITE AND GREY BLANKETS

At 25 per Cent. Off Marked Prices.

ALL THIS MONTH

R. WADDELL & CO. will offer Grey Flannels, Red Flannels, Farmers' Flannels, Canadian Tweeds, Fulled Cloths, Satinetts, Pilots, Whitneys, Beavers and Irish Friezes at 20 per cent. Discount.

ALL THIS MONTH

R. WADDELL & CO. will offer the Remainder of their Stock of Mantles, Jackets, Woollen Shawls and all Fancy Wool Goods at 20 per Cent. Discount.

ALL THIS MONTH

R. WADDELL & CO. will clear out their Stock of Winceys, French Merinos, Empress Cloths, Wool Repps, Lustres, Woollen Plaids, and all Fancy Dress Goods at 25 per Cent. Discount.

ALL THIS MONTH

R. WADDELL & CO. will Show Balmoral Skirts, Hoop Skirts, White and Drab Corsets, Linen Handkerchiefs, Gloves and Stockings at 20 per Cent. discount.

ALL THIS MONTH

R. WADDELL & CO. will Show White Dress Shirts, Fancy Flannel Shirts, Plain Grey Flannel Shirts, and all the New Styles in Ties, Linen and Paper Collars at 20 per Cent. Discount.

ALL THIS MONTH

R. WADDELL & CO. will offer their Stock of Tapestry, All Wool, Union and Hemp Carpets, Damasks and House Furnishings at 25 per Cent. Discount.

ALL THIS MONTH

R. WADDELL & CO. will Sell Cotton Yarn, Cotton Bags, Linen Bags, Cotton Batting, &c., &c., at Cost Price.

Kingston, Nov. 29, 1869.

THIRD WEEK

OF THE

GREAT BLANKET SALE

AT

MACNEE AND WADDELL'S.

A RARE CHANCE FOR GETTING CHEAP AND CHOICE BLANKETS.

RECEIVED THIS DAY,

Ex PERUVIAN

ONE CASE WATERPROOF TWEEDS,
NEW SILK MANTLE VELVETS,
NEW CLAN SCARFS,
ONE BALE RED AND BLUE COTTON YARN.

Slightly Soiled Blankets

AT

Macnee & Waddell's

GREAT BLANKET SALE

THIS WEEK.

$3,75 Blankets for $2,50.
$4,00 " for $2,75.
$4,25 do. for $3,00.
$5,00 do. for $3,50.

Kingston, Nov. 22, 1869. 276

Just Received

AT THE

LIVERPOOL HOUSE:

1 case Tartan Plaid,
Tartan Ribbons in all widths,
Waterproof Cloakings from 3s.,
Heavy White Cotton 3¼d. per yard.
30 doz. Hoop Skirts, best quality, steel, from 1s. 1½d. each,
Tartan Plaid Shawls in Great Variety,
Shepherd's Check Shawls,
Rob Roy Tartan Shawls,
Fancy Dresses from 5s. the Dress,
A Full Stock of Masonic Clothing and Ribbons Just Received.

READY MADE CLOTHING.

J. GREENFIELD,
Liverpool House.

Kingston, Nov. 19, 1869. 274

A. A. A.

Arnot's Arnica Anodyne!

THE NEW PAIN RELIEVER,

IS THE MOST RELIABLE REMEDY for all Pain, of whatever kind, whether internal or external. It is a certain cure for NEURALGIA, TOOTHACHE, RHEUMATIC AFFECTIONS, INFLAMMATORY SORE THROAT, DIARRHŒA, COLIC, DYSENTERY, CRAMPS, COLDS, DYSPEPSIA, FLATULENCE,

And all Complaints of the Stomach and Bowels.

It is not a weak or untried Medicine, rashly or carelessly intruded on the public attention, but has been used by thousands in this immediate vicinity, as well as elsewhere through Canada, and in every case, as far as known, with the best results. Dr. ARNOT, the eminent Physician whose name it bears, was well known as one of the most distinguished Medical Practitioners in the Empire, and this remedy has been pronounced by all who have experienced its wonderful curative powers as well worthy of its author's reputation.

No one need continue a sufferer from pain when by the timely and proper use of A. A. A. the suffering is sure to be alleviated immediately, and entirely banished after a few applications. Its taste and odour are both agreeable, so that when taken it gives no offence to the most delicate palate, and when inhaled through the nostrils refreshes and stimulates the olfactory nerves more than the best Eau de Cologne.

If you suffer from NEURALGIA, use A. A. A.
If you are a martyr to TOOTHACHE, use A. A. A.
If you are afflicted with RHEUMATISM, use A. A. A.
If you are attacked by DIPTHERIA, use A. A. A.
If you have been BURNT, or SCALDED, or STUNG, or FROST BITTEN BRUISED, use A. A. A.
If you have CHILBLAINS on your feet or hands, use A. A. A.
If you are troubled with DIARRHŒA, or COLIC, or CRAMPS IN THE STOMACH, use A. A. A.
If you suffer from any painful affection in any part of the body, internal or external, use ARNOT'S ARNICA ANODYNE, and you will not be disappointed.

For sale in Kingston by J. G. King, Heath & Gunn, G. S. Hobart; Bath, J. G. McTavish Ross; Gananoque, S. McCammon; Napanee, Lefler & Grant.

January 23rd, 1869.

DOW'S ALE,
MOLSON'S ALE,
LABATT'S ALE,
FISHER'S ALE,

In Wood or Bottle.

FAMILY PROOF, best in the market.
PROOF AND OLD RYE,
WINES AND OTHER LIQUORS,

AT THE

KINGSTON BOTTLING DEPOT,

GEO. THOMPSON & Co.,

KING STREET,

Opposite the City Book Store.

N.B.—Sole Agent for Dow's Celebrated Ale.

Kingston, Nov. 2, 1869. 259

James Cartwright,

BARRISTER-AT-LAW. Office—Over Parker's Drug Store.

Kingston, June 9, 1869. 138

HOUSE PROPERTY FOR SALE IN KINGSTON.

LOT 11 and Three Brick Dwelling Houses thereon, situate on the southerly side of Earl Street, near Bagot street.

Also Lot 23, containing about half an acre, and Stone Dwelling Houses thereon, on north side of Parke Street, near G. T. R. Station.

The above Properties will be sold on very favorable terms.

Apply to

THOMAS PARKE,

Or GEO. A. KIRKPATRICK.

Kingston, Nov 2, 1869. 249

PRINTING &c., AT THE BRITISH WHIG OFFICE.

Christmas Presents.

NOW IS THE TIME TO BUY YOUR

Xmas Presents and New Year's Gifts.

Positively the Last Month of the Great Sale of Bankrupt Stock

At No. 1 Wilson's Buildings.

THE Creditors have decided to sell by RETAIL the balance of the Stock, as possession of the Store must be given up on the First of January. Therefore a further reduction has been made on all Fancy Goods, French Merinos and Empress Cloth, Coburgs and Alpacas, Winceys, Flannels, Prints, Grey and White Cottons, Shawls, Mantles, Ladies' and Misses' Hoop Skirts, Breakfast Shawls and Sontags, Clouds, Silk and Wool Searfs, Hosiery and Gloves, Underclothings, Silk, Satin and Velvet Ribbons, Black and Colored Silks and Patent Velvets, Black and Colored Satins, Trimmings and Buttons, &c., &c.

Call and examine our Stock of Cloths, Tweeds and Ready Made Clothing before purchasing elsewhere, as they are of the very best quality, and have all been marked down to about one-half the usual prices.

We have a few pairs of those Cheap White and Colored Blankets.

Terms—Net Cash.

Business Hours from 8 A.M. to 6 P.M., Saturdays excepted.

Kingston, Dec. 2nd, 1869. 285

BARGAINS

AT THE

MONTREAL HOUSE.

WATERPROOFS at 4s. 6d. Best 3 ply Yarns at 3s. 4d. per lb. Damask Napkins 7½d. Handsome Fleece lot Gloves 1s. to 1s. 1½d. All Wool Canada Tweeds 3s. 9d. Fulled Cloths, 1 lb. weight to the yard, 3s. Large Horse Rugs 3s. 1½d. Rich Silk Dresses, all styles, $12 for 15 yards. Factory 4½d. Stair Carpets 1s. Sound White Cottons 6d. Home Made Mitts 1s. Very Rich Dress Goods, Wide Width, 1s. 6d. Table Damasks, damaged by rain water, very cheap. 100 Winter Cloaks and Jackets from 5s. Mantle Velvets, all silk, from 13s. 9d. Our entire Stock of Gentlemen's Tweeds and Coatings subject to 10 per cent. discount off. Boxes of Cheap Linen and Cotton Bags. Extra Heavy Lancashire Flannels 1s. 3d. Red Flannels 1s. 3d. Best Home Made Flannels, yard and quarter wide, 3s. 3d. 80 Pieces Dress Goods at 6d. per yard. Double Width Cloakings 5s. Nursery Diaper in pieces of 15 yards, for 12s. 6d. Linen Towels, very heavy, for 6½d. Large Bales 5½d. Men's Wool Shirts and Drawers 4s. 6d. Scarlet 3 ply Yarn 5s. per lb. Strong Feather Ticking 1s. White Red Blankets from $2 per pair. 75 pairs do., slightly soiled, considerably under cost. Men's Paper Collars 4½ per dozen—12. Ladies' Paper Cuffs 6c. for 12 pairs. Ladies Paper Collars 3d. per dozen. Ladies' Black Silk Falls 7½. Balmoral Skirts, 4 widths, 3s. 9d. White Counterpanes 6s. 3d. each. Ladies' White Kid Gloves 2s. Ladies' Light Kids 2s. Ladies' Lavender, Stitched Back, Alexandra at 3s. 9d.

James Davis,

MONTREAL HOUSE.

Kingston, Nov. 23, 1869. 277

CUNARD LINE.

The British and North American

ROYAL MAIL STEAMSHIPS.

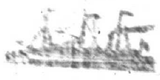

Between New York and Liverpool,

CALLING AT CORK HARBOR.

SCOTIA	leaves	Wednesday, December 8.
SAMARIA	leaves	Thursday, December 9.
CUBA	leaves	Wednesday, Dec. 15.
MARATHON	leaves	Thursday, Dec. 16.
SIBERIA	leaves	Wednesday, Dec. 22.
PALMYRA	leaves	Thursday, Dec. 23.
RUSSIA	leaves	Wednesday, Dec. 29.
TRIPOLI	leaves	Thursday, December 30.
CALABRIA	leaves	Wednesday, January 5.
TARIFA	leaves	Thursday, January 6.

RATES OF PASSAGE:

By the Wednesday Steamers, not carrying Steerage.

First Cabin.....$130 00 Gold. Second Cabin.....$80 00 Gold.

First Cabin to Paris.....$145 00 Gold.

By the Thursday Steamers.

First Cabin.....$80 00 Gold. Steerage.....$30 00 Currency.

Steerage Tickets from Liverpool and Queenstown and all parts of Europe at lowest rates.

Through Bills of lading given for Belfast, Glasgow, Havre, Antwerp and other ports on the continent; and for Mediterranean ports.

For Freight and Cabin Passage, apply at the Company's Office, 4 Bowling Green, New York.

For Steerage Passage, at 111 Broadway, Trinity Building.

CHAS. G. FRANCKLYN, Agent.

Dec. 3, 1869. 286

Lease of Premises,

Including Office, Dwelling House, and Office Furniture for Sale.

ALL those Premises formerly occupied by the Royal Canadian Bank, and the Office Furniture contained therein.

Possession on the 15th instant.

For further particulars apply to

J. J. LINTON

Kingston, Nov. 4, 1869.

INSURANCE.

THE LIVERPOOL & LONDON

AND

GLOBE INSURANCE COMPANY

Is one of the wealthiest of English Insurance Cos.

Its INVESTED FUNDS are $17,630,390.

Its DAILY INCOME exceeds $20,000.

Its FIRE POLICIES afford ample protection to the MERCHANT and HOUSEHOLDER.

Fire Risks are taken at as LOW RATES of PREMIUM as any First Class Office.

All fair claims PROMPTLY PAID, and the utmost liberality shown in the adjustment of Losses.

Its LIFE POLICIES are a SURE PROTECTION for the future.

THOMAS BRIGGS,
Agent at Kingston.

Office Ontario Street.

November, 17, 1869. 272

HENRY GRIST,

[Established in 1859.]

Solicitor of Patents for Invention and Draughtsman.

OTTAWA, CANADA.

COPYRIGHTS and the Registration of Trade Marks and Designs procured.

☞ Drawings, Specifications, and other Documents necessary to secure Patents of Invention, prepared on receipt of the Model of the Invention, and preliminary searches in the Patent Office carefully made.

September, 1869. 210

Kingston and Gananoque Route.

THE STEAMER

PIERREPONT.

C. HINCKLEY, Jr., Master,

Leave Kingston Tuesdays, Wednesdays, Thursdays and Fridays, at 3 P.M.

Leave Gananoque on Wednesdays and Fridays, at 6 A.M. and 3 P.M.

For Freight or Passage apply on board or to

G. M. KINGHORN,
Foot of Brock Street.

Kingston, Nov. 24, 1869. 278

GENERAL SESSIONS

AND

COUNTY COURT.

County of Frontenac, TO WIT: } NOTICE is hereby given that the Court of General Sessions of the Peace, and also the County Court of the said County, will be holden at the

COURT HOUSE,

IN THE CITY OF KINGSTON,

ON TUESDAY, 14th OF DEC., 1869.

At 12 o'clock, Noon.

Of which all Justices of the Peace, Coroners, Constables, Gaolers, and all others concerned, are required to take notice and govern themselves accordingly.

WM. FERGUSON,
Sheriff.

Sheriff's Office, Kingston, Nov. 27, 1869. } 281

A CARD.

THE CELEBRATED

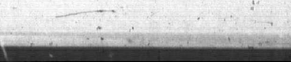

Perfected Spectacles!

AND EYE-GLASSES ARE FOR SALE ONLY BY

MESSRS. HEATH & GUNN

our sole Agents for Kingston.

As for being the

Best Helps to the Sight Ever Invented.

We refer to the many wearers thereof.

Our Agents require no PATENT EYE TRIERS to adjust them, but are fitted on purely

OPTICAL RULES,

And are guaranteed for five years.

LAZARUS, MORRIS & CO.,
Montreal.

Oct. 5th, 1869 254

PHŒNIX

FIRE INSURANCE

COMPANY OF LONDON.

GILLESPIE, MOFFATT & CO.

AGENTS FOR CANADA.

Sub-Agent for Kingston and Vicinity.

THOS. KIRKPATRICK.

Kingston, January, 1869