THE DAILY BRITISH WHIG.

VOL. XXXVIII.] KINGSTON, CANADA, SATURDAY MORNING, DECEMBER 4, 1869. [NO. 286.

Alex. S. Kirkpatrick,
BARRISTER-AT-LAW &c.,
NOTARY PUBLIC,
COUNTY CROWN ATTORNEY,
Ontario Street, Kingston,
Directly opposite the Montreal Telegraph Company's Office.
Kingston, January, 1869. 2

BURNETT HOUSE,
ONTARIO STREET,
KINGSTON, ONT.
R. R. Stephens, ... Proprietor.
☞ Truss Porters in attendance at R. R. Depot and Steamboat Landings.
Kingston, Oct. 28, 1868. 256

MESSRS. O'REILLY & MACNAMARA,
ATTORNEYS-AT-LAW,
SOLICITORS IN CHANCERY AND INSOLVENCY,
NOTARIES PUBLIC, &c. &c.
OFFICE—NORTH OF YATES' HOTEL,
NAPANEE, ONT.
JAMES O'REILLY, Q.C. | M. J. MACNAMARA.
Dec 5th, 1865. 280&19

Macdonald, Patton & Machar,
BARRISTERS & ATTORNEYS-AT-LAW,
SOLICITORS IN CHANCERY, &c.
8 Clarence Street (opposite Post Office), Kingston.
JOHN A. MACDONALD, Q.C. | JAMES PATTON, Q.C.
JOHN M. MACHAR.
Kingston, Jan. 16th, 1865. 1

MESSRS. O'REILLY & DRAPER,
Barristers and Attorneys-at-Law,
SOLICITORS IN CHANCERY, &c.,
CHAMBERS NOS. 7, 8 & 9,
ANCHOR BUILDINGS,
KINGSTON, ONT.
JAMES O'REILLY, Q.C. | C. ALEXANDER DRAPER.
Kingston, April 10, 1867. 87

L. CLEMENT,
DENTIST.
Operating Rooms over Clark Wright's Hat Store,
Wellington Street Kingston, C. W.
N.B.—Prices to suit the times
Kingston, Jan., 1869 1s

JOHN POWER,
Architect and Building Surveyor.
OFFICE QUEEN STREET.
REFERENCES kindly permitted to the following gentlemen:—
C. S. Ross, Jun. Cashier Com'l. Bank.
Chas. Dalgairns, Esq., C.E.
Saml. Muckleston.
Kingston, Dec. 2nd, 1868. 286

JAMES ALLEN,
BARRISTER & ATTORNEY-at-Law, Conveyancer, &c. Office, Bagot St. corner of Rock Street, near British Whig Office.
Kingston, Oct. 8th, 1868. 180

WILLIAM B. THIBODO,
BARRISTER AND ATTORNEY-AT-LAW, Solicitor in Chancery, Conveyancer, &c., over Parker's Drug Store, King Street.
Kingston, March 3rd, 1868. 54

JOHN McINTYRE,
Barrister and Attorney-at-Law, Solicitor in Chancery, Conveyancer, NOTARY PUBLIC, &c.
Princess Street, Opposite "Daily News" Office.
Kingston, May 20th, 1867.

ISAAC H. PRICE,
Attorney-at-Law, Solicitor in Chancery, Conveyancer and Notary Public,
Office—No. 5 Anchor Buildings,
(Over Express Office,)
KINGSTON, ONT.

MONEY TO LOAN
Upon good Real Estate. Mortgages upon similar property purchased at reasonable rates.
Kingston, Feb. 13th, 1869. 1y38

J. W. DAY, M.D., L.D.S.
DENTIST,
Residence and Office 158 Princess Street,
KINGSTON, ONT.
NITROUS OXIDE GAS administered for the Extraction of Teeth without pain, the safest and best Anæsthetic in use for that purpose.
Artificial Teeth inserted on the new Base Alumina; also on Rubber, Gold, &c.
Particular attention paid to filling and preserving the natural teeth.
Kingston, March 25, 1869. 1y71

C. W. ANDREWS,
MERCHANT TAILOR,
WELLINGTON STREET,
KINGSTON.
THE best description of Gutta Percha and Waterproof Overcloats.
Kingston, Feb 10, 1869. 35

JAMES S. YARKER,
Importer of British, German, and American Hardware,
Fraser's Block, Princess St.,
Opposite Henderson's City News Depot,
Kingston, 1869.

WM. SMITH & SON,
Watch & Clock Makers.
PIANO FORTES TUNED.
91 King Street,
KINGSTON, ONTARIO
Kingston, Aug. 13, 1869. 191

P. O'REILLY, Jr.,
Barrister-at-Law, &c., &c.
CHAMBERS
No. 4 ANCHOR BUILDING
KINGSTON ONT.

R. HENRY B. EVANS, M. R. C. S.,
London
Residence—PRINCESS STREET,
House lately occupied by Dr. Maclean.
Kingston, March, 1869 1v60

James Cartwright,
BARRISTER AT-LAW, Office—Over Parker's Drug Store.
Kingston, June 9, 1869. 135

LOOK OUT FOR YOUR ROOFS.
If there is a leak in your Roof, be it Felt and Gravel, Tin, Sheet Iron or Shingles, or if your Valleys, Fire Walls or Chimneys require to be tapped at once to No. 34 Barrie Street, where you will get the real and only Improved Plastic Slate. We will mend all leaks in any kind of weather, and at all reasonable hours.
All work is guaranteed.
W. NEWMAN,
General Carpenter and Joiner,
34 Barrie Street.
Kingston, Nov. 1, 1869. 238

G. W. ANDREWS
Merchant Tailor,
WELLINGTON STREET,
INVITES his Customers and other Gentlemen to an early inspection of his
Fall and Winter Stock
OF
Cloths & Gentlemen's Furnishings
which he is now receiving.
A few Light Overcoats, suitable for the Autumn, or for Travelling.
Kingston, Sept. 7th, 1869. 210

REYNER'S
ORGAN AND MELODEON FACTORY
AND
MUSIC STORE.

Studio Melodeon	$50 00
School Room do	60 00
" " Organ	60 00
Children's "	60 00

The Children's Organ is made strong in the Bellows, that any child can supply it with wind.
The Subscriber wishes to call the attention of the public purchasing Organs and Melodeons to the fact that many makers are substituting Paper Bellows for Leather, only adjusting small pieces of Leather on the corners; but we guarantee all Instruments of our own manufacture to be genuine, and no paper.
Sheet Music and Music Books of every description; Violin and Guitar Strings of the very best quality (to fit everything connected) at the Music Trade.
Pianos Tuned and Repaired in Town or Country on the most reasonable terms.
J. P. REYNER,
88 King Street.
Kingston, Sept. 27, 1869. 228

The Saturday Evening Post.
Three Months Gratis!!!
THIS cheapest and best of the Literary Weeklies is offering unequalled inducements to new subscribers.
In the first paper of October, it commenced a brilliant Novelet called "A Family Failing," by Elizabeth Prescott. It also is now running a serial, called "George Canterbury's Will," by Mrs. Henry Wood, the famous author of "East Lynne" &c.
NEW NOVELETS will continually succeed each other. Among those already on hand, or in progress, are "Under a Ban," by Amanda M. Douglas; "Lettice's Secret," by Frank Lee Benedict; A Novelet, by Mrs. Hosmer, &c.
The "Post" also gives the Gems of the English Magazines.
NEW SUBSCRIBERS for 1870 will have their subscriptions dated back to the paper of October 2nd, until the large extra edition of that date is exhausted. This will be thirteen papers in addition to the regular weekly numbers for 1870—or fifteen months in all! When our extra edition is exhausted, the names of all new subscribers for 1870 will be entered on our list the very week they are received.
TERMS—$2.50 a year; Two copies, $4; Four copies, $6; Five copies, (and one gratis), $8. One copy of the "Post" and one of "The Lady's Friend," $4.
A copy of the large and beautiful Premium Steel Engraving—"Taking the Measure of the Wedding Ring"—engraved in England at a cost of $2,000—will be sent to every full ($2.50) subscriber, and to every person sending a Club. This is a truly beautiful engraving!
Address
H. PETERSON & CO.
319 Walnut Street, Philadelphia.
☞ Specimen copies sent for five cents.

TO THE PUBLIC!
ALES & PORTER
BOTTLED AT THE
Frontenac Brewery
WILL be delivered to the Trade, direct from the Manufactory, at 80 cents per dozen, and Private Families at $1 per dozen. Orders left at A. Livingston's and City Book Stores,
GEO. W. CREIGHTON,
Agent
Kingston, June 12th, 1869. 138

Winter Service,
1869 1870
MONTREAL OCEAN STEAMSHIP CO.
Under Contract with the Government of Canada for the conveyance of the
Canadian and United States Mails
Passengers Booked to Londonderry and Liverpool.
RETURN TICKETS GRANTED AT REDUCED RATES.
THIS Company's MAIL LINE is composed of the undermentioned first class Full-Powered, Clyde-Built, Double-Engine Iron Steamships:—

SCANDINAVIAN	3000	Tons	(Building.)
PRUSSIAN	2400	do	Lt. Dutton, RN
GERMANY	3200	do	Capt. Graham.
AUSTRIAN	2700	do	Capt. Wylie.
NESTORIAN	2700	do	Capt. Aird.
MORAVIAN	2600	do	Capt. Brown.
PERUVIAN	2600	do	Capt. Richardson
HIBERNIAN	434	do	Capt. Smith.
N. AMERICAN	1784	do	Capt. Bakewell.
BELGIAN	2000	do	Capt. [illegible]
NOVA SCOTIAN	2300	do	Capt. Watts.

(Sailing from LIVERPOOL every THURSDAY, and from PORTLAND every SATURDAY, calling at Loch Foyle to receive on board and land mails and Passengers to and from Ireland and Scotland.)
And their GLASGOW LINE of Steamships:

ST. ANDREW	1432	do	Capt. Scott.
ST. PATRICK	1207	do	Capt. Ritchie.
ST. DAVID	1052	do	Capt. Allan.
DAMASCUS	1000	do	Capt. Trocks.
OTTAWA	1021	do	Capt. Archer.
NORWAY	1350	do	Capt. Dyblas.
SWEDEN	1350	do	(Building.)

(Sailing between the Clyde, and Portland, at regular intervals throughout the season of Navigation.)
The steamers of the MAIL LINE are intended to be despatched from PORTLAND, as undermentioned, viz.:—
NESTORIAN.....December 4th
NORTH AMERICAN..... " 11th.
Rates of THROUGH PASSAGE from Kingston to Londonderry or Liverpool:—

1st Class	$87 00
2nd Class	77 00
3rd Class	28 50

☞ Return Tickets at reduced rates.
An experienced Surgeon carried on each vessel.
Berths not secured until paid for.
For freight or other particulars, apply to
G. T. OLIVER, Agent,
Canadian Express Office,
Kingston.
November, 1869. 27

Lease of Premises,
Including Office, Dwelling House, and Office Furniture for Sale.
ALL those Premises formerly occupied by the Royal Canadian Bank, and the Office Furniture contained therein.
Possession on the 15th instant.
For further particulars apply to
J. J. LINTON
Kingston, Nov. 4, 1869.

The New Remedy for Worms in Children or Adults
BARKER'S
WORM SYRUP.
GREAT difficulty has been experienced in obtaining a medicine that can be administered to young Children in a convenient form. Lozenges, Candy, &c., have not been found to answer the purpose, on account of children refusing to eat them; also on account of the number of worthless preparations now before the public. Thousands of dollars are annually given to the sale of useless medicine.
The want of a convenient, and at the same time an effectual medicine, has been long required. This WORM SYRUP will supply that want, and having paid particular attention to its preparation, the Proprietor can with confidence recommend it to the public as a certain, safe and sure remedy for destroying Worms in Children or Adults. It can be administered with perfect safety to the most delicate children, on account of its pleasant taste children will take it freely. A large number of testimonials have been received from persons who have used this Syrup with the greatest success; also from several Physicians, testifying to its use.
The symptoms of worms are so well known that it is not necessary here to describe them; but it is a well known fact that thousands of children are hurried to an early grave for want of proper attention.
Prepared only by
ROBERT BARKER,
Druggist and Apothecary,
Brighton, Ont.
Price 75 cents per Bottle. Sold by all Druggists, &c.
Brighton, May 8, 1869. 109

J. JARVIS, M.D.,
(Late of London and New York,)
Homeopathic Physician, Surgeon, &c.,
HAS REMOVED his Office to Wellington street, opposite St. Patrick's Hall, where he can be consulted at all hours.
Calls at any hour, day or night, promptly attended.
Consultations free to the Poor from 6.30 to 7.30 A.M.
J. JARVIS, M.D.
Kingston, Sept., 1869 229

SPECIAL NOTICE!
THE STANDARD
LIFE ASSURANCE COMPANY.
ESTABLISHED 1825.
CONSTITUTED BY SPECIAL ACTS OF PARLIAMENT.
HEAD OFFICE FOR CANADA,
MONTREAL.
MANAGER .....W. M. RAMSAY.
INSPECTOR .....RICHARD BULL.
Division of Profits, 1870.
THE EIGHTH DIVISION OF THE COMPANY'S PROFITS IS APPOINTED TO BE MADE
15th NOVEMBER, 1870,
And all Policies now effected will participate.
The Fund to be Divided will be the Profits which have arisen since 15th November, 1865.
THE COMPANY'S BUSINESS YEAR will close on the 15th NOVEMBER, 1869, and in order to secure the advantage of this year's entry to the PROFIT SCHEME, Proposals should be lodged with the Agents on or before that date.
THE STANDARD is one of the oldest and most extensive Institutions existing in Great Britain for the Assurance of Lives. It was established in Edinburgh in 1825, and its progress has been most successful. The Funds, invested chiefly in Mortgages on the security of Land, amount to TWENTY MILLION OF DOLLARS, and its Income at this date exceeds THREE MILLIONS AND A HALF OF DOLLARS.
Claims have been paid in Canada amounting to $430,000.

Amount of Assurances accepted during the year 1868 (1,802 policies)	$ 5,300,000
Total Sum Assured at 15th November, 1868	78,000,000
Annual Revenue at 15th November, 1868	3,500,000
Accumulated Fund, invested in Mortgages, Government Securities, Land, &c.	20,000,000
Claims paid in Canada, upwards of	430,000

STATEMENT showing the Investment of the Funds at 15th November, 1868.

Mortgages and other Landed Securities	£2,687,308 17 3	
Government Stock	64,548 19 0	
Loans on the Company's Policies on Life, their Surrender Value	205,552 12 9	
Various investments, including the actual value of every Company's property, by way of Re-Assurance	335,179 8 7	
Stocks and Debentures	260,475 6 7	
Bank Balances, Agents' Balances, and Premiums upon which days of Grace are current	278,906 9 9	
Interest Abroad in connection with Colonial business	84,439 1 7	
Life Annuities and Reversions purchased	35,694 16 10	
Miscellaneous Property	108,464 4 0	
	£4,095,589 16 2	

Persons can obtain Policies for the benefit of their Wives and Families free from the claims of creditors, in accordance with terms of the Act of Provincial Parliament.
Prospectuses, Annual Reports, Tables of Rates, &c., can be obtained on application at the Head Office in Montreal, or at any of the Agencies throughout Canada, where every information will be given on the subject of Life Assurance.
Agent for Kingston,
C. F. GILDERSLEEVE,
Clarence Street.
Kingston, November, 1869. 266

N. B. THE TIME FOR RECEIVING POLICIES TO SHARE IN THIS YEAR'S PROFITS HAS BEEN EXTENDED TO THE
4th December.
Kingston, Nov. 15th, 1869. 270

PHŒNIX
FIRE INSURANCE
COMPANY OF LONDON.
GILLESPIE, MOFFATT & CO.
AGENTS FOR CANADA.
Sub-Agent for Kingston and Vicinity
THOS. KIRKPATRICK.
Kingston, January, 1869

FOR SALE OR TO LET.
(With Undisputed Titles,)
SEVERAL First Class Houses on Crimean Terrace and Wellington Terrace; also Nos. 15 & 16 Gore Street, facing the River.
—ALSO—
A Well Improved Farm, being Lot No. 13 in the 2nd Concession of Kingston, with good Dwelling, Barn and Out-houses.
—ALSO—
Part of Lot 13, in the Township of Murray, with Dwelling, Barn and Out-houses all in good repair.
For Terms apply to Mrs. Sheriff Cowan, corner of Queen and Montreal Streets, Kingston.
Kingston, July 5, 1869. 15

Scales, Scales, Scales
FAIRBANKS' STANDARD
Railroad Track Scales,
Flour and Grain Scales,
Hay and Coal Scales,
Platform Scales,
Counter Scales, &c., &c.
—ALSO—
Baldwin's Alarm Money Drawer,
FAIRBANKS, BROWN & CO.,
118 Milk Street.
BOSTON
J. CARRUTHERS & CO.,
Agents, Kingston.
September 27, 1869. 6m225

LONDON
Assurance Corporation.
No. 7 Royal Exchange, Cornhill, London, England.
HEAD AGENCY OFFICE,
36 St. Francois Xavier Street, Montreal.
$150,000 Invested in Government Securities.
In conformity with the Act of Parliament.
FIRE DEPARTMENT.
INSURANCES against Loss by Fire on the most favorable terms.
LIFE DEPARTMENT.
The Corporation has granted Assurances on Lives for nearly a Century and a Half, having issued its First Policy on the 7th June, 1721.
Two-thirds of the entire Profits, without any deduction for expenses of management, are allotted to the Assured. This arrangement will be found to be more advantageous to the Policy-holders than an apparently larger proportion of the Profits, subject to the expenses of management. The Profits are declared at the end of every five years, and the share of the Policy-holders may be appropriated either in increase of the Sum Assured, or as an immediate Cash payment.
ROMEO H. STEPHENS,
Agent for Canada.
ISAAC SIMPSON,
Agent at Kingston.
Kingston, Nov., 1868. 2 3

ESTABLISHED 1847.

M. O'GORMAN,
Boat Builder,
SIMCOE STREET,
KINGSTON, ONT.
AN Assortment of Skiffs always on hand.
Work leaving Kingston to be tested before being sent out.
NOTE—CAUTION.—Parties in Montreal are offering for sale Boats purporting to come from my establishment. As I employ no other person authorized to sell for me in the city, buyers are cautioned against dealing with any one there not my agent.
M. O'GORMAN.
Kingston, May, 1869. 190

A CARD.
THE CELEBRATED
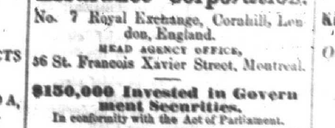
Perfected Spectacles!
AND EYE-GLASSES
ARE FOR SALE ONLY BY
MESSRS. HEATH & QUINN,
Our Sole Agents for Kingston.
As for being the
Best Helps to the Sight Ever Invented.
We refer to the many wearers thereof.
Our Agents require no PATENT EYE TRIERS to adjust them, but are fitted on purely
OPTICAL RULES,
And are guaranteed for five years.
LAZARUS, MORRIS & CO.,
Montreal.
Oct. 5th, 1869 233

TO BE LET,
THE Stone Dwelling forming the east corner of Queen and Sydenham Sts. Rent moderate. Apply to
J. H. PRICE,
Anchor Buildings.
Kingston, Nov. 3, 1869. 98

Kingston Auction Mart.
J. J. LINTON has on hand for sale a very large assortment of
STOVES & PIPES,
comprising Cooking, Parlor, Box, Fancy and Coal Stoves, Grates, Dumb Stoves, and a quantity of Stove Pipes, CHEAP FOR CASH.
J. J. LINTON.
Kingston, Sept 30th, 1869. 231

"A COMPLETE PICTORIAL HISTORY OF THE TIMES."
"THE BEST, CHEAPEST, AND MOST SUCCESSFUL FAMILY PAPER IN THE UNION."
Harper's Weekly.
(SPLENDIDLY ILLUSTRATED.)
In November will be commenced "Man and Wife," a new serial story, splendidly illustrated, by WILKIE COLLINS, author of the "Woman in White," "No Name," "Armadale," &c., which will be supplied with HARPER'S WEEKLY from the commencement of the Story to the end of 1870 for Four Dollars.
CRITICAL NOTICES OF THE PRESS.
The Model Newspaper of our country. Complete in all the departments of an American Family Paper, Harper's Weekly has earned for itself a right to its title, "A Journal of Civilization."—New York Evening Post.
Harper's Weekly may be unreservedly declared the best newspaper in America.—N. Y. Independent.
The articles upon public questions which appear in Harper's Weekly from week to week form a remarkable series of brief political essays. They are distinguished by clear and pointed statement, good common-sense, by independence and breadth of view. They are the expression of a generous patriotism, of a true democracy, and have their place among the literary productions of the time.—North American, Boston, Mass.
SUBSCRIPTIONS.—1870.
TERMS:
Harper's Weekly, one year.....$4 00
An Extra Copy of either the Weekly, Weekly, or Bazar will be supplied gratis for every Club of Five Subscribers at $4 00 each, in one remittance; or, Six Copies for $20 00, without extra copy.
Subscriptions to Harper's Weekly, Weekly, and Bazar, to one address for one year, $10 00; or, Two of Harper's Periodicals, to one address for one year, $7 00.
Back numbers can be supplied at any time.
A Complete set of Harper's Magazine, now comprising 39 Volumes, in neat cloth binding, will be sent by express, freight at expense of purchaser, for $2 25 per volume. Single volumes, by mail, postpaid, $3 00. Cloth cases, for binding, 58 cents, by mail, postpaid.
The Postage on Harper's Magazine is 24 cents a year, which must be paid at the subscriber's post-office.
Address HARPER & BROTHERS, New York.

LEGGO & CO.,
Leggotypers, Electrotypers, Stereotypers, Engravers,
Chromo and Photo-Lithographers, Photographers, and General Printers by Steam Power.
Office: No. 10, Place d'Armes,
Works: No. 319, St. Antoine Street,
MONTREAL.
Maps, Plans, Book Illustrations, Show Cards, Labels, Commercial work of every description, executed in a superior style, at unprecedentedly low prices.
Oct. 18th, 1869. 248

HOUSE PROPERTY FOR SALE IN KINGSTON.
LOT 11 and Three Brick Dwelling Houses thereon, situate on the southerly side of Earl Street, near Bagot street.
Also Lot 23, containing about half an acre, and Stone Dwelling Houses thereon, on north side of Parke Street, near G. T. R. Station.
The above Properties will be sold on very favorable terms.
Apply to
THOMAS PARKE,
Or GEO. A. KIRKPATRICK.
Kingston, Nov 2, 1869. 239

FOR SALE,
On Account of the Bank of Upper Canada,
THAT well-known property lately owned by H. Fraser, Esq., situate on Ontario Street, in the City of Kingston, now occupied by Glassford & Jones. This property has a frontage of 66 feet, with wharf and water privileges; there is a good Stone Storehouse in yard; the buildings are all stone, and well suited for dealers in coal and shipping business.
For particulars apply to
THOS. WILSON,
Agent
Kingston, Feb., 1868

A Splendid Prize for the Ladies. The finest, most pleasing and costly PARLOR ENGRAVING ever published in America presented as a premium to each subscriber.
The Useful, The Entertaining and The Beautiful.
THE MODEL MAGAZINE OF AMERICA.
Demorest's Illustrated Monthly.
A Repository of Practical Utility in the Household, a Mirror of the Fashions, and a Literary Conservator of Surpassing Interest and Excellence.
Most in the relish hail the sound,
Pour every quarter, do! it hitches!
"Welcome well to our hearts and homes."
The Union in Demorest's Monthly every month: Glimpses of Fashions in Ladies' Dresses, Dressing, Coloured Steel Plates, Patterns, Cut Paper Patterns and numerous Engravings, Model Cottages, Plans and Hints Matrimonial, &c., &c.
Illustrations, numerous and all of the best kind, accompany the letter press, which is so strictly original, that it is not an issue of the month of publication, but of the month of the following issue.
Terms: Three Dollars per annum, or Two Dollars to Ladies' Clubs.
Specimen copies sent free on receipt of Ten Cents.
Address
W. JENNINGS DEMOREST,
838 Broadway, N. Y.
Kingston, Sept. 1869. 284

CHANGE OF TIME.
Kingston and Wolfe Island Ferry.
On and after Tuesday, Nov. 2nd,
THE STEAMER

PIERREPONT
WILL leave Kingston daily at 8 A.M., 11:30 A.M. and 3 P.M.
Will leave Wolfe Island daily at 8:30 A.M., 11:30 A.M., and 4 P.M.—and on Mondays and Saturdays at 4 P.M.
G. M. KINGHORN,
Ferry Wharf, foot of Brock street.
Kingston, Nov. 1, 1869. 239

"Unquestionable the best sustained work of the kind in the World."
HARPER'S MAGAZINE.
HARPER'S MAGAZINE, apart from the illustrations, contains from fifty to one hundred per cent. more matter than any similar periodical issued in the English language.
CRITICAL NOTICES OF THE PRESS.
The most popular Monthly in the world.—New York Observer.
We must refer in terms of eulogy to the high tone and varied excellences of HARPER'S MAGAZINE—a journal with a monthly circulation of about 120,000 copies—in whose pages are to be found some of the choicest light and general reading of the day. We speak of this work as an evidence of the culture of the American people, and the popularity it has acquired is merited. Each Number contains fully 144 pages of reading matter, appropriately illustrated with good woodcuts; and it combines to itself the racy monthly and the more philosophical periodical, blended with the best features of the daily journal. It has great power in the dissemination of a love of pure literature.—TUPPER'S Guide to American Literature, London.
To one of the wonders of cheap literature, the editorial management, Harper's Magazine offers for sale bound volumes which form a most ideally valuable library.—Albany, N. Y.
We can account for its success only by the fact that it meets precisely the public taste, furnishing a variety of useful and instructive reading for all.—Times, Boston.
SUBSCRIPTIONS.—1870.
TERMS.
HARPER'S MAGAZINE, one year.....$4 00
An Extra Copy of either the MAGAZINE, WEEKLY or BAZAR, will be supplied gratis for every Club of Five Subscribers at $4 00 each, in one remittance; or, Six Copies for $20 00, without extra copy.
Subscriptions to HARPER'S MAGAZINE, WEEKLY, and BAZAR, to one address for one year, $10 00; or, Two of Harper's Periodicals, to one address for one year, $7 00.
Back numbers can be supplied at any time.
A Complete set of HARPER'S MAGAZINE, now comprising 39 Volumes, in neat cloth binding, will be sent by express, freight at expense of purchaser, for $2 25 per volume. Single volumes, by mail, postpaid, $3 00. Cloth cases, for binding, 58 cents, by mail, postpaid.
The Postage on HARPER'S MAGAZINE is 24 cents a year, which must be paid at the subscriber's post-office.
Address HARPER & BROTHERS, New York.

INSURANCE.
THE LIVERPOOL & LONDON AND GLOBE INSURANCE COMPANY
Is one of the wealthiest of English Insurance Cos.
Its INVESTED FUNDS are $17,630,390.
Its DAILY INCOME exceeds $20,000.
Its FIRE POLICIES afford ample protection to the MERCHANT and HOUSEHOLDER.
Fire Risks are taken at as LOW RATES of PREMIUM as any First Class Office.
All fair claims PROMPTLY PAID, and the utmost liberality shown in the adjustment of Losses.
Its LIFE POLICIES are a SURE PROTECTION for the future.
THOMAS BRIGGS,
Agent at Kingston.
Office: Ontario Street.
November, 17, 1869. 272

Kingston and Cape Vincent Ferry
THE STEAMER
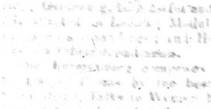
WATERTOWN,
C. HINCKLEY, SENR., Master,
WILL leave Kingston daily, Sundays excepted, at 3:30 P.M., on arrival of the Grand Trunk from the West.
RETURNING,
Leave Cape Vincent at 10:30 A.M., on arrival of the Train from Rome, &c.
For Freight or Passage apply on board, or to
G. M. KINGHORN,
Ferry Wharf,
Foot of Brock Street.
Kingston, Nov. 23, 1869. 277

Kingston and Gananoque Route.
THE STEAMER

PIERREPONT.
C. HINCKLEY, JR., Master,
LEAVES Kingston Tuesdays, Wednesdays, Thursdays and Fridays, at 3 P.M.
Leaves Gananoque on Wednesdays and Fridays, at 6 A.M. and 8 P.M.
For Freight or Passage apply on board or to
G. M. KINGHORN,
Foot of Brock Street.
Kingston, Nov. 24, 1869. 278

Please Take Notice.
NOTE PAPER AND ENVELOPES stamped in Colors, with Crest and Monograms, by
T. Ireland,
ENGRAVER & EMBOSSER,
21 Wellington St., Kingston.
Wedding Cards got up in the most fashionable style, with Monogram, on Envelopes.
Engraving of every description done in the neatest manner.
Superior Visiting Cards and Wedding Invitations always on hand.
Kingston, July 2, 1869.

HENRY GRIST,
[Established in 1859.]
Solicitor of Patents for Invention and Draughtsman,
OTTAWA, CANADA.
COPYRIGHTS and the Registration of Trade Marks and Designs procured.
☞ Drawings, Specifications, and other Documents necessary to secure Patents of Invention, prepared on receipt of the Model of the Invention, and preliminary searches in the Patent Office carefully made.
September, 1869. 210

BUY THE DOMINION STEAM BOILER
AT S. HIGGINS AND CO.'S
SAVE TIME AND MONEY.
Kingston, May 28, 1869.

"A REPOSITORY OF FASHION, PLEASURE AND INSTRUCTION."
Harper's Bazar.
A supplement containing numerous full-sized patterns of useful articles accompanies the paper every fortnight, and occasionally an elegant Colored Fashion Plate.
HARPER'S BAZAR contains 16 folio pages of the size of Harper's Weekly, printed on super-fine calendered paper, and is the largest weekly
Critical Notices of the Press.
HARPER'S BAZAR contains, besides pictures, patterns, etc., a variety of matter of special use and interest to the family; articles on health, dress, and housekeeping in all its branches; its editorial matter is specially adapted to the circle it is intended to interest and instruct; and it has, besides, good stories and literary matter of merit. It is not surprising that, the journal, with such features, has achieved in a short time an numerous success; for something of its kind was desired in thousands of families, and its publishers have filled the demand. The young lady who buys a single number of Harper's Bazar is made a subscriber for life.—New York Evening Post.
The Bazar is excellent. Like all the periodicals which the Harpers publish, it is almost ideally well edited, and the class of readers for whom it is intended—the mothers and daughters in average families—can but profit by its good sense and taste, which we have no doubt, are to-day making very many homes happier than they may have been before the women began taking lessons in personal and household and social management from this good-natured mentor.—The Nation.
It has the merit of being sensible, of conveying instruction, of giving excellent patterns in every department, and of being well stocked with good reading matter.—Watchman and Reflector.
SUBSCRIPTIONS.—1870.
TERMS:
HARPER'S BAZAR, one year.....$4 00
An Extra Copy of either the Magazine, Weekly or Bazar will be supplied gratis for every Club of Five Subscribers at $4 00 each, in one remittance; or, Six Copies for $20 00, without extra copy.
Subscriptions to Harper's Magazine, Weekly and Bazar, to one address for one year, $10 00; or, two of Harper's Periodicals, to one address for one year $7 00.
Back numbers can be supplied at any time.
Vols. I. and II. of Harper's Bazar, for the years 1868-9, neatly bound, cloth, will be sent by express, free of expense, for $7 00 each.
The postage on Harper's Bazar is 20 cents a year, which must be paid at the subscriber's post-office.
Address HARPER & BROTHERS, New York.
284

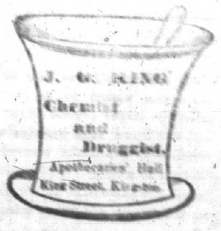

LETCHFORD'S GAS, Camphorated Congreve Matches, without sulphur.
Protection from Fire.
LETCHFORD'S SPECIAL SAFETY MATCH ignites only on the Box.
THE BEST COAL OIL always on hand, and for sale at the usual price.
J. G. KING,
Apothecaries' Hall,
King Street.
Kingston, Nov. 9 1869. 263

Prepare for Winter.
JACK FROST IS COMING
COAL GRATES in Great Variety
HORSEY'S.
COOKING STOVES. A Large Assortment of the Latest Improved Patterns at
HORSEY'S.

TO LET.
A COMFORTABLE DWELLING, containing about 10 Rooms, in the upper part of Wellington Building, No. 2.
Apply to
THOS. WILSON,
Agent.
Kingston, April 26th, 1869. 9

READ THIS CAREFULLY,
AND ONLY DRINK
WHAT WILL
Secure YOur Health
Magna est Veritas et Prævalebit,
TRUTH IS GREAT,
AND
IT WILL PREVAIL.
(From Montreal Witness, 20th January, 1869.)
ROSS'S (LATE SEN. MOLSON'S) PORT, SHERRY, MADEIRA, BURGUNDY, CLARETS, &c.
We have pleasure in recommending the above to the public as the purest and finest wines we have met with, which we believe to be entirely free from any adulteration, and which we can safely recommend to our friends as a good wholesome article.
"Look here, upon this picture, and on this"—SHAKESPEARE.
CORY.
Laboratory of Department of Agriculture,
Washington, Dec. 28, 1869.
A. M. F. Gianelli's (of Montreal) "Wine Bitters," tested in this Laboratory, yielding the following results: "Royal Italian Bitters" (2 bottles examined) specific gravity 1.0009.
Sugar of several denominations
Alcohol (by weight).....15.240 per cent.
Sugar (cane).....3.37 do.
Ether (true).....23 do.
The extraction was abundant, and contained several aromatic odors. Upon evaporation, precipitation and re-precipitation with the usual reagents, it yielded a subsarcous having the tourism "albumine" of Fownes. Tartaric acid was separable in appreciable quantity and easily detected.
Solution of Nitrate of Silver was not affected by the liquid ("Bitters") nor was there any other evidence of the presence of Fusel Oil.
This analysis shows that the otherwise principle of Wine (Oinanthine) is present in considerable amount—that the premium acid of Sherry Wine is also present, and that no traces of Fusel Oil can be detected.
From these premises it is evident that Wine has been used in the manufacture of the "Italian Wine Bitters," and that it is whiskey—as this class of spirit is usually sold (very without high rectification), has been used in the manufacture.
The greater portion of the alcohol added evidently has arisen in Wine present in the Bitters, and not in whiskey. (Signed)
THOS. ANTICELL, M.D.,
Chief Chemist U.S. Dept. Agriculture.
To A. M. F. GIANELLI, Esq.
DEAR SIR,—After a fair trial, I take pleasure in recommending your Royal Bitters. It is a very excellent aromatic tonic, exciting digestion and giving vigor to the digestive organs. In your hands you unknown to of the ingredients. I think it is a very delightful combination; a pleasant, useful and valuable tonic.
Yours truly,
A. T. CONKE, M. D.,
New York City.
Mr. GIANELLI.
Dear Sir,—Your Dyspepsia Tablets are very good. Yours, MATTHEW BRADY.
Dear Sir,—Your Bitters