Contract Advertisers will please bear in mind the low rates charged for this class of Advertisements are conditional on pre-payment. When not prepaid, tariff price is charged. Cash is the only equivalent to Cheap Advertising.

New Advertisements This Day.

Customs Revenue.
Dry Goods Salesman Wanted.
St. Andrew's Society.
Valuable Farm and City Property.
Skates, Skates.
All this Month.
Notice—John Shaw.

THE DOMINION OF CANADA.

The Daily British Whig.

"Opifer per Orbem Dicor."

TUESDAY MORNING, NOV. 30, 1869.

LETTERS AND TELEGRAMS.—A. L. & Co., Montreal; W. H. Toronto; J. A. M., Ottawa.

REMINDERS.

LECTURES, MEETINGS, AMUSEMENTS &c.

L. GARRISON Amateur Theatricals in Ontario Hall this evening at 8 o'clock.

ST. ANDREW'S DINNER to-night.

Reciprocity.

There is some loud talk at Washington about the United States Government's consenting to a new Treaty of Reciprocity. Such is the case, but nothing will come of it. The ruling party in the U.S. Senate will grant no Reciprocity, except on such terms as would be ruinous to Canadian Traders and Manufacturers. They think that Canada needs Reciprocity, and would sacrifice a good deal to obtain it. In this they are egregiously mistaken. Canada would willingly accept of Reciprocity, but has learnt to do well without it, and will continue to do so, until the American Government is disposed to make a Reciprocity Treaty on equitable terms. No matter what may be said in the President's Message, no matter what may be said or done preliminarily, between the British Ambassador and the Chairman of the Senate's Committee, nothing will be done in the matter, nothing but talk; for this self same Treaty is what will be dangled before the eyes of the Canadians for some years to come, never to be granted, but only used as a lure to drive Canada into Annexation. We hope our readers understand this matter.

WHAT THE DOMINION OF CANADA WANTS.—Canada does not want the Hudson's Bay Territory, nor does it want British Columbia. As for Newfoundland, that should ever remain an integral part of the British Empire. But Canada does want Prince Edward's Island, and that is all that she does want.

St. Andrew's Day.

The St. Andrew's Society celebrate the Anniversary of their Patron Saint this evening, with a Dinner in the British American Hotel, to which all Scotsmen and sons of descendants of Scotsmen, are cordially invited to attend. From the number recently admitted members of the Society, and the warm interest in its prosperity exhibited both by the old members and the new, we have reason to expect, that this Annual Social "gathering" of the Sons of Scotia, will be even larger and more general than usual. Mr. Alexander Gunn will preside, supported by Mr. John Kerr, Vice President, and if anything were needed to inspire the Scotsmen of Kingston with enthusiasm on such an occasion, it would be the respect and esteem in which these gentlemen are held by their countrymen. Then

Gather, gather, gather,
While there's leaves in the forest
And foam on the river,
Old Scotia's great deeds
Will be remembered for ever.

Loss of a Quebec Bound Ship.

ONLY THE FIRST MATE SAVED.

Daniel Samson, first mate of the ship Catherine, commanded by Capt. Vermont Alexander, has arrived at Quebec, and makes the following statement of the loss of that vessel and twenty-one men:

We sailed from Genoa on the 22nd day of July, 1869, with a crew of 21 men, including the first, second and third mates. Their names were; first mate, Daniel Samson, of Genoa; second mate, John Donovan, of Queenstown, Ireland, third mate, William H. Bell, of Limerick, Ireland; the remainder of the crew were Italians from Genoa, whose names I do not know. Our cargo was railroad iron for the Port of Quebec. We had on board 1,800 tons. The first nine days out we had fair weather, on the 10th day we sprung a leak and all hands were at the pumps 216 hours, when we made the Port of Marseilles and remained 15 days for repairs. On the 24th day of August we left for Quebec, and had a very fair passage until we made the Canso light on the coast of Nova Scotia. We took on a pilot then by the name of John O'Brien who took the ship to Cape Porcupine. He then left the ship. The course pursued from that place to the Magdalen Islands was due west. We then altered the course from W. by N. half N. (seven days after (on the 14th November) to the second mate's watch, as near as I can recollect at about 10 o'clock, when I went below to the cabin, Capt. Alexander and his wife were playing cards, when I joined them and played about two hours, when all at once we felt a heavy shock and the crash of the main and fore masts. I rushed up from the cabin and all was confusion on deck, the men running about and calling upon God to save them. I think it was about six minutes from the time we struck the rock when the ship went down with all on board except myself and the second mate. We were clinging to a small piece of deal about five feet long and seven inches wide. He had hold of the end of the stick and I was nearer the centre, but moved towards the other end. He had his boots, coat and pantaloons; I had removed my boots and coat, and found it much easier to float. He remained with me about an hour, when he cried out, "Oh my God!" and sank. The end of the stick that I had hold of began to sink, and I grasped it more in the centre, and tied myself on as we I as I could. I remembered everything quite distinctly until the second day, when I was so cold that I thought I should sink, but the stick held me up. I have no remembrance of anything else until I found myself on board of a steamer, commanded by Captain McGinnes, bound for Cambellton. He told me that he picked me up about fifteen miles below White River, more dead than alive. I had been in the water from 10 minutes to 12 on Saturday night until Tuesday, at 9 a.m. On Wednesday morning at 10 o'clock, he landed me at White River, and directed me to Mr. Noble, who gave me a pair of pants and boots, for which I sincerely express my thanks.

News of the Day.

The Spanish Government, is going, it is said, to restore the Constitutional Guarantees.

A Copenhagen telegram says that the ratification of the sale of the Island of St. Thomas to the United States government has been postponed for six months.

Advices from Cuba are to the effect that hunger and misery prevail to an alarming extent.

At present nothing is known at Washington of the re-opening of the Alabama negotiations.

The arrangements for the transfer to the Province of Quebec of the Gaols and Court Houses situated in that Province have now been made.

The statement that Senor Roberts, the Spanish Minister at Washington, has demanded the release of the Spanish gunboats, has now been denied.

The Duke of Edinburgh has been visiting China. He travels, however, as a private gentleman only, and disappoints, and, probably, sorely puzzles the celestials by the absence of the usual accompaniments of a Royal progress.

The differences between the Sublime Porte and the Khedive of Egypt will probably be compromised. But the Journal Official of Paris has assurances that the Sublime Porte has sent an ultimatum to the Khedive, and that several vessels of the Turkish navy are ready to sail for Alexandria.

There have not been wanting unfavorable rumours as to the perfectly effective working order of the Suez Canal, and telegrams couched in language more or less vague have indicated a feeling of doubt as existing, especially in London, on this point. M. de Lesseps has now thought it needful to deny these reports. He calls attention to the fact that in 10 days no less than fifty vessels sailed through the Canal.

Frosted Feet, Chilblains, Corns, Bunions, Bad Nails, &c., are positively cured by the use of Dr. J. Briggs' Modern Curative. This remedy has been compounded with great care, and, used as directed, never fails. Sold by E. H. Parker and R. White, Kingston; and all Druggists.

Dr. J. Briggs' Pile Remedy is acknowledged by all who have tried it (and their name is Legion) to be the best, most successful and efficacious Remedy ever used for that disease. Sold by E. H. Parker and R. White, Kingston; and all Druggists.

A recent letter from England says that the rank of ensign in the British army will probably be abolished when Mr. Cardwell brings down his estimates next year, and that Major-General Stisted, C.B., ex-Lieutenant-Governor of Ontario is to receive a divisional command in India in the course of two or three months.

A steam pot is at present going about the city vending for the gods, at ten cents the yard. He claims to rival Tennyson, and makes some money, but a great deal more poetry. So says the London Free Press, and we'll bet that it is the impressible Breeze.

Consumptives, try Dr. J. Briggs' Throat and Lung Healer. It will relieve and cure you. For all diseases of the Throat, Chest, and Lungs, nothing can surpass its beneficial effects. Sold by E. H. Parker and R. White, Kingston; and all Druggists.

Horrible Murder.

A CANADIAN SHOT IN VERMONT BY A CUSTOMS OFFICER.

On Wednesday night, the town of Richford, Vermont, a place within two or three miles of the boundary line, was thrown into a great state of excitement by a horrible, cold-blooded murder.

Albert R. Harris, hotel keeper at Sutton, in Quebec Province, proceeded to Richford at seven in the evening, hoping under cover of the darkness, to avoid a writ which had been issued against him in a United States Court for debt, but while in the town was observed and arrested. He gave bail for his appearance at court and was released. Harris then prepared to return home when he discovered one Marshall Goff, a person connected in the capacity of "runner" with the United States Custom House, standing near his waggon, and, supposing that Goff had searched it for smuggled goods, told him to keep away. Some words followed, whereupon Harris shook his fist at Goff, telling him that if he ever caught him in Canada he would settle with him. Upon this Goff drew a revolver, and, saying "D—n you, I will put a bullet through you," immediately fired and Harris fell dead. The bullet entered his left breast and passed through both lungs and heart. A large and excited crowd immediately collected and attempted to lynch the murderer, but the Select Men interfered and carried him to a place of security. The news of the murder soon spread over the lines and Canadian farmers came flocking in from every direction. The State Attorney also arrived on the scene and removed Goff to St. Albans, where he is now confined in the County Jail.

Harris was about forty years old, and leaves a wife and family. Goff is also married, and is about thirty.

Nothing mysterious nor new, but a well-tried remedy. Dr. J. Briggs', Renovator, the great Throat and Lung Healer, Blood Purifier, Stomach Regulator, Liver Invigorator and Life Preserver. This very pleasant and Life preserving Compound is prepared with great care by Dr. J. Briggs who has spent much time and money in perfecting its composition, and although the ingredients are not made public, as some others are, they are nevertheless such as are blended together in harmony, and fully answer their mission to heal the sick, expel impurities and disease, cleanse, strengthen, invigorate, and restore to health and happiness, the wasted and diseased frame, bringing joy to the once despondent household. Its virtues are rare, and incomparable. Sold everywhere. Dr. J. Briggs & Co., No. 6 King St., West, Toronto.

The Red River.

DESPATCHES FROM MR. MCDOUGALL—WHAT THE GOVERNMENT ARE DOING.

OTTAWA, Nov. 28.

The news from Red River has been generally confirmed by official despatches from Hon. Mr. McDougall. The disturbance is confined to the French half-breeds—the English portion of that class, and the Scotch and English settlers, taking no part in it. The Dominion Government can of course only be spectators of the scene until the territory comes formally into their possession. They have no right of authority at present, and could never send troops to bring the insurgents to their senses, nor authorize Mr. McDougall to put arms in the hands of the loyal part of the community. Until the proclamation issues, moreover, Mr. McDougall can only claim and exercise the right of any other traveller. After he has proclaimed the incorporation of the country into the Dominion, he will be able and prepared to enforce by proper means obedience to his authority. Meantime the Government have been set forward a request to the Hudson's Bay Company's officers to maintain order if possible, and endeavor to make an satisfactory explanation as possible.

Catarrh, a disease which distresses us and disgusts our friends, can be instantly relieved and quickly cured by using Dr. J. Briggs' Alleviator, an invaluable Remedy for all pain and inflammation. Sold by E. H. Parker and R. White, Kingston; and all Druggists.

THE EDITOR'S TABLE—No. 518.

New Publications received last week:

THE LONDON QUARTERLY REVIEW for October. Reprint of L. Scott & Co., New York; John Creighton, Kingston. $4.

The Reprint of this Review was anxiously looked for long ere it came. It contains the confuting evidence that Mrs. Stowe's story about Lord Byron is a tissue of falsehood—not that the lie was Mrs. Stowe's, but arising from the delusions of Lady Byron in her old age. That fine may, therefore, be stuck to the wall. The present No. also contains a splendid article on 'Islam,' from the same learned pen that handled 'The Talmud' so well a few months ago. The contents are:—1, Islam; 2, Isaac Barrow; 3, Higher and Lower Animals; 4, The Byron Mystery; 5, The Water Supply of London; 6, Lord Lyttan's Horace; 7, The Reconstruction of the Irish Church; 8, Sacerdotal Celibacy; 9, The Past and the Future of Conservative Policy.

THE CANADIAN ALMANAC for 1870. Copp, Clark & Co., Toronto; John Creighton, Kingston. 72 Pages.

This is the very best and cheapest Almanac extant. It is now in the 23rd year of its existence.

THE PRINTERS' REGISTER for November. J. M. Powell, London. 6d.

WOOD'S HOUSEHOLD MAGAZINE for November. S. S. Wood, Newburgh, N. Y. $1.

OUR YOUNG FOLKS for December. Fields, Osgood & Co., Boston. $2.

THE NATIONAL TEMPERANCE MAGAZINE for December. J. N. Stearns, New York. $1.

APPLETON'S JOURNAL for Dec. 4th. D. Appleton & Co., New York. 10 cents.

A LECTURE ON CANADA AS A FIELD FOR EMIGRATION. Thos. White, Jr., A Blue Book. 8vo., pp. 16.

This Lecture is full of most valuable information, and its circulation, both in Canada and Great Britain, will be attended with the happiest results.

JOURNAL DE L'INSTRUCTION PUBLIQUE DE QUEBEC pour Octobre. E. Senecal, Montreal. $1.

THE AMERICAN ARTISAN for Nov. 24th. New York.

HARPER'S MONTHLY for December. John Creighton, Kingston. $4.

Good as ever, which is the highest praise we can give it.

THE IMPARTIAL. No. 1. A Weekly Newspaper published at Detroit, in French and English, by Mederic Lanctot. $2.

This is the 'New Idea,' vamped up, removed from Vermont to Michigan.

THE STAR SPANGLED BANNER for November. Hunter & Co., Hinsdale, N.H.

This is a regular Down Easter Yankee Joker; it come to us monthly, and is full of the veriest specimens of Yankee humor. We think so much of it, that we venture to re-publish a couple of its own notices:

STILL AHEAD.—That 'Star Spangled Banner,' which for seven years has "waved" to the great satisfaction of its many thousand readers, and to the dissatisfaction of all swindlers and rascals generally, is even more wide awake than ever. It has at an immense expense secured the services of an eminent artist, and the result is that it proposes to give away a splendid engraving entitled Evangeline to every subscriber for 1870. This superb work of art is one and one-half by two feet in size, and is equal to the best $3 engraving ever offered. The Banner is a large eight-page, forty column paper, overflowing with splendid reading of all kinds, and costs only 75 cents a year, which is very cheap for the paper alone, but the publishers propose giving every subscriber a copy of their elegant engraving gratis. The paper and its publishers are reliable and it will pay to send for specimens to the 'Star Spangled Banner,' Hinsdale' N. H., or they can be seen at this office.

BOOKS! BOOKS!—Our readers who desire American Books, should send their orders to a reliable firm, and should address Hunter & Co., Hinsdale, N. H. For ten years this house has led in the mail book trade. They have no equals in prompt attention to orders. They often receive from six to seven hundred letters daily, and load down the mails with books, &c., sent to their customers. If you desire to deal with a 'fair and square' concern, who will do just as they agree every time, be sure to avoid swindlers, and address for Catalogue, &c., &c., Hunter & Co., Publishers, Hinsdale, N. H.

LIFE AND EPISTLES OF ST. PAUL. By Conybeare & Houson. Large Octavo, with Illustrations. $4.

We have seen some Advance Sheets of a handsome Reprint of the above Work, about to be issued by P. R. Randall, of Port Hope. It is a work of the highest reputation. 'The North British Review' speaks of it thus:—

In the present whirl of party controversy it is most refreshing to turn to a book where Scripture is illustrated and studied for its own sake, and not with a view of making it the vehicle of the opinions of a sect. The authors of this book have shown the possibility and duty of taking the Bible as a guide, instead of turning it into a reflex of party language and party sentiments.

We welcome it as written in a manner intelligible and attractive, not to scholars only, but to many other classes, of various degrees of education. That numerous class whose early education has necessarily been defective, but whose intelligence and thirst for knowledge is continually sharpened by the general diffusion of thought and education, will find it a valuable help towards understanding the New Testament. Any unlearned reader may study the text with ease and profit.

It may be added, that Mr. Thomas Green, formerly of Kingston, and late of Camden East, is now in Kingston soliciting Subscriptions to the above Work, (only to be had by Subscribing) and we are still more happy to add that his Subscription List looms largely.

Legal Buncombe.

VERDICT AGAINST GEORGE FRANCIS TRAIN.

Harrisburg, Nov. 25.

The jury in the Credit Mobilier case came in to-day with a verdict for the Commonwealth of $407,483.39. The amount claimed by the Commonwealth was $529,546.87. The jury deducted $2,390,600 from the nominal value of their dividends, which was over $9,000,000.

DRUGGISTS' BILL.—Though received with a good deal of favor by the great majority of the Assembly, yet we doubt if it be wise to constitute the drug dealers a close Corporation in the way, and to the extent provided by Dr. McGill's measure. The mistakes complained of are not so much on the part of the responsible parties in a drug store as on new and inexperienced assistants, and scarcely any precautions could be taken against such occasional mishaps with those who are learning their business. The abominable writing of many doctors in making out their prescriptions is enough to account for many of the mistakes, though they were far more numerous than we have any reason to believe they are.

Items of News.

CANADIAN.

A lady in Quebec lately lost $800 which she had drawn from a bank. She had carelessly carried the roll of notes in her muff.

Many of the inhabitants of the lower portions of Griffintown are preparing rafts and boats in anticipation of another flood.

An application is to be made by Hugh Allen and others of Montreal for a charter to incorporate a Rolling Mill Stock Company. Capital $400,000.

The Prince Arthur hunting pipe is the latest novelty at the cigar stores. The bowl represents a stag's head, with large antlers, the stem being embellished with sylvan emblems.

Four Wolverines were shot in the North Western part of Malahide Township a few days since by Mr. Howland Mack. The late cold snap seems to have driven the wild animals towards the settlements, as Mr. Hungerford saw two wolves while driving through Rawdon this week.

The "two Richmonds in the field" of Shakspeare are as nothing compared with the state of affairs in Red River. They have now three Governors. There is Governor McTavish, who is sick; Governor (in embryo) McDougall, who is out in the cold; and Governor Brouse, who heads the insurgents.

It is claimed that Mr. James Lamoreaux who recently died at Pickering, was the oldest inhabitant of Canada, having been born in 1757, and settled in Upper Canada in 1807. We believe Ingersoll claims a resident quite as old as Mr. Lamoreaux, and who is still hale and hearty.

UNITED STATES.

The United States Government is about to survey a route for a ship canal across the Isthmus of Darien.

Times are dull in New Orleans. One-fourth of the business population could do all that is to be done.

The bodies of Chinamen who have died at different points along the Central Pacific Railroad are being shipped to the Flowery kingdom.

The Portland Locomotive Company is building seven locomotives for the Grand Trunk Railway and that it recently received a contract to build six or seven more.

Col. Elliott, in his speech at Houston, Texas, last week, said:—"My niggers are worth more to me now than they were during slavery." The Colonel is a Democratic candidate for Congress.

A noted ruffian named Sam Murdock was lynched a few days ago in Fremont County, Iowa, for the murder of Henry Johnson. Since the lynching Johnson has re-appeared in perfect health, and the authorities are looking out for the lynchers.

The judiciary article of the new constitution for New York State was adopted at the last election, though the rest was rejected. It is said the reason for this is, that it gives the people an opportunity in 1873 to pass upon the question of abolishing an elective judiciary. It is believed a majority of the whole people desire a change in this respect.

The United States Government is preparing to take active steps in reference to building a ship canal across the Isthmus of Darien. A steamer has already been detached for service on this side of the Isthmus. Surveys are to be made and the different routes examined. It is stipulated in the treaty with the Columbian Government that the United States are to bear all the expense of surveys and locations, as well as the construction of the canal; but in return are to have entire control over it.

EUROPEAN.

Paris letter writers declare that chignons are reaching a size that is positively frightful.

The German journals continue to speak on the general movement in favor of disarming and economy in warlike expenditure. In Saxony the feeling is strongly pronounced.

The game laws of England are becoming a more fruitful source of outrage than the land laws in Ireland. On the 11th of November a farmer living near Warrington was shot dead in his cart, and it is supposed that he had fallen a victim to the resentment of poachers.

A writer in the London Times says that the Russian Serfs are lapsing into a condition of "idleness, drunkenness and crime." Now that there are none to flog them "fully one third have become paupers." The mistake in Russia was that emancipation was not followed by education.

Piles are a very common affection, there being but few persons who are not troubled with them at some period of their life. The disease exists in small tumors in the rectum of about the anus, which are divided into, first, those which are owing to a distended state of the veins of the part, and, second, those which present the character of a solid tumor. When the tumors are within the rectum, they are called internal piles when without and around the anus, external. When they discharge blood they are termed bleeding piles, and when no blood appears, blind piles. Dr. J. Briggs' Pile Remedy, remarkable for its superior excellence, should be used for this painful affliction. All who have tried it, do not hesitate to say it is superior to anything they have ever used for this disease. Sold by Druggists and Country Merchants generally. Dr. J. Briggs & Co., Proprietors, No. 208 Broadway, N. Y., and No. 6 King St. West, Toronto.

Special Notice.

LAGER, of the very best quality, at the BURNETT HOUSE. 273

COMMERCE AND MARINE.

Kingston Money Market.

Nov. 27

FOLGER BROS., BANKERS, REPORT THE MONEY MARKET AS FOLLOWS:

American Currency buying	79	Bills.	
" "	80	Silver.	
" selling,	00	Bills.	
Silver buying,	3¼	Dis.	
" selling,	2½	"	
Gold in New York,	126½		
Sterling Exchange,	8¼		

New York Markets, Nov. 29

Gold 122. Flour unchanged; receipts 26,600 bbls; sales 8,700 bbls. Rye flour quiet. Wheat less active and lc lower; receipts 25,000 bush; sales 43,000 bush at 1,28 to 1,29 for No 2 spring; 1,32 to 1,36 for winter red and amber western. Rye dull. Corn lc better; receipts 39,000 bush; sales 33,000 at 10 to 1,11. Barley quiet; receipts 177,000 bush; sales 2,800 bush Canada western at 1,28. Oats scarcely as firm; receipts 37,000 bush; sales 38,000 bush at 65 for western. Pork heavy at 32 50 to 33,37. Lard steady.

Montreal Markets—Nov. 29th.

Flour—Superior Extra 0,00 to 0,00; Extra 4,65 to 4,70; Fancy, 4,65 to 4.70; Welland Canal Super, 4,30 to 4,35. Super No. 1 Canada wheat, 4,25 to 4.40; super No. 1 Western wheat, 4,25 to 4,30; Super No. 2 Western wheat, 4,00 to 4,10; bag flour, 2,00 to 2,10. Wheat—Canada Fall, 0,00 to 0,00. Spring, 0,98 to 0,99 Western 0,00 to 0,00. Oats—per 32 lbs, 24 to 25. Barley—per 48 lbs, 50 to 55. Butter—Dairy 19 to 20c; store-packed 18 to 19c. Ashes—pots, 5,20 to 5,25; Pearls, 5,60 to 5,65 Gold in New York at 12 o'clock, 1,21¾ Pork Mess, 27,50 to 00,00. Prime Mess 19,00 to 00,00. Prime, 18,00 to 00,00, Dressed hogs 9,60 to 10,00. Peas, per 60 lbs. 70 to 72½. Rye Flour, 0,00 to 0,00.

Flour—receipts 5,700 bbls. Market inactive, and rates mostly nominal; ordinary Canada and western super offered at 4,35 to 4,30, but only spring taken. Grain—Wheat—no transactions; rates nominal. Peas—buyers at 70, but present holders demand 75. Oats pressed at quotations. Barley neglected. Provisions—Pork quiet and tending lower. Butter and cheese dull, and restricted to consumptive wants. Ashes dull at former rates.

Marine News.

The propeller Mary Market and St. Lawrence have returned from Toronto, where they landed their last cargoes of the season. The Magnet arrived on Sunday afternoon and is laid up at the old Commercial wharf, foot of Clarence street. The St. Lawrence arrived yesterday and is preparing for winter quarters. The prop Acadia passed up on Saturday night from Prescott also, en route to Hamilton to lie up.

The steamer Watertown was preparing to leave for Picton yesterday, to effect the release of some vessels in the ice which binds the Bay from Mill point to Picton, and which has closed them in. If successful she will tow them out. The tug has not yet gone to the assistance thereto but a lighter is along side and the sound portion of the cargo some seven or eight thousand bushels of wheat, is being taken out.

All hopes for the safety of the schr. J. B. Martin, are given up. She was lost, it is believed, on the 4th inst., while entering the Straits. She belonged to Milwaukee and had ten persons of that place on board.

The schooners L. S. Hammond, Caringford, Southwest, and brig Supply are ashore at the upper end of the North Manitou Island. They are all full of water.

Loss of the Propeller Colonist.

The apprehensions for the safety of the Prop. Colonist, long over due at this port, and unheard from as passing Detroit or reaching the Welland canal, have not been groundless.

The Colonist sailed from Milwaukie for Kingston and Montreal with a cargo of nine thousand bushels of wheat and fifteen hundred barrels of flour. She was out in one of the gales and was forced to run into Manitowoc harbor, where she pounded so heavily as to break a steam connection pipe. One of her firemen was badly scalded about the arms and lower part of the body. She started again but the severe straining she received led to her total loss, subsequently, as announced on Saturday evening in the following telegram from John H. Scott, to Messrs. Swift and Co. of this city:

"Sarnia, Nov. 27th.—The Colonist sunk on Lake Huron yesterday morning; total loss."

It has since been ascertained that the vessel sprung a leak and sunk about seventy-five miles this side of the Straits of Mackinac. Vessel and cargo a complete loss; crew all saved.

The Colonist has been one of the oldest and most remunerative vessels on the lakes. She formerly belonged to the well-known line of Jaques, Tracy & Co., but a few seasons ago was bought by E. Pridham, of Montreal, who still retained her this season. The Colonist was insured by the Kingston agent of Ætna and Home Insurance Companies for $10,000.

MARRIED.

On the 25th inst., at the Wesleyan Methodist Church, Odessa, by the Rev. L. A. Betts, Edwin Lake, Esq., of Fredericksburgh, to Sophia R., eldest daughter of the late Joshua Booth, Esq., of Ernestown.

DIED.

In Sydenham street, Kingston, on the 28th November, Sarah Jane, beloved daughter of Mr. Edmund Pillar, aged 19 years and 3 months.

The Funeral will take place THIS (Tuesday) AFTERNOON at THREE O'CLOCK, to Waterloo Cemetery. Friends and acquaintances are invited to attend.

In Kingston, Nov 29th, Sarah Jane Little, the wife of Mr. W. H. Hindmarsh, aged 23 years.

The Funeral will take place from her late residence, Princess street, on WEDNESDAY, Dec. 1st, at TWO o'clock. Friends and Acquaintances are respectfully invited to attend without further notice.

In the Township of Portland, on the 11th inst., Jacob Shibley, Esq., in the 93rd year of his age.

The deceased was one of the oldest U. C. Loyalists, and came in with his father in 1783, who settled near Bath. He was born in the first year of the American Revolution, and during the whole of his long and useful life, was strongly attached to British Institutions. He represented the County of Frontenac in the House of Assembly at a critical period in the history of Upper Canada, and contributed to settle the vexed question of the day, Responsible Government. For the past 20 years he took no part in politics, but lived in peaceful retirement on his fine property in Portland, where his memory will be long revered and remembered. The name of his descendants and those of his two brothers who settled in Portland when he did, is Legion.

In Almonte, on the 22nd Nov., Mr. Thos Sheard, aged 64 years.

In Ramsay, on the 23rd Nov., Mr. Charles Symington.

TO-NIGHT.

St. Andrew's Society.

ANNIVERSARY FESTIVAL in honor of ST. ANDREW'S DAY at the BRITISH AMERICAN HOTEL, *On TUESDAY, the 30th inst*, At 7:30 o'clock P. M.

Tickets, $2 each. To be obtained from Members of the Committee.

ALEX. FALCONER, Sec.-Treas.

Kingston, Nov. 29, 1869. 282

FOUND

IN KINGSTON a SUM of MONEY. The owner can have the same by applying to HENRY PERCEVAL, Esq., Pittsburg, Wolfe Island, and proving property.

Wolfe Island, Nov. 26, 1869. 280

CUSTOMS DEPARTMENT,
Ottawa, Nov. 26th, 1869.

AUTHORIZED discount on AMERICAN Invoices until further notice: is 21 per cent.

R. S. M. BOUCHETTE,
Commissioner of Customs.

Photographs, COLORED and on PORCELAIN.

PARTIES wishing COLORED PHOTOGRAPHS should sit for them immediately, to be in season for the HOLIDAYS.

On Exhibition at the Gallery, newly Colored Photographs; also New Styles in Cabinet and Card Photos.

☞ A New Assortment of FRAMES just received.

Sheldon & Davis.

Kingston, Nov. 27, 1869. 12m281

DRY GOODS SALESMAN WANTED

A N Experienced Steady Hand. Apply to

R. & J. GARDINER.

Kingston, Nov. 30, 1869. 282

THIS EVENING.

GARRISON Amateur Theatricals.

THE Non-Commissioned Officers and Privates of the R. C. Rifles will, by permission of Lt.-Col. Hibbert, give TWO DRAMATIC REPRESENTATIONS in

The Ontario Hall,

On Monday and Tuesday Evenings the 29th and 30th Nov.

PROGRAMME to commence with the Extravaganza of

"the Theatre in an Uproar, or the Manager in Distress."

To conclude with the highly interesting DRAMA of

"The Dream of Sea, or Ralph the Wrecker."

The BAND of the Regiment will be in attendance.

Doors open at 7:30. Commence at 8 o'clock.

Admission 25 cents; Reserved Seats 50 Cents.

Kingston, Nov. 27, 1869. 281

Skates, Skates.

FOR FORBES' PATENT ACME SKATES, Go to JAMES S. YARKER'S.

☞ No Straps, No Pain, No Cold Feet.

FOR BURRELL'S, DATES' and C. C. AXES, Go to JAMES S. YARKER'S.

FOR ROGERS' CUTLERY, Go to JAMES S. YARKER'S.

KENHARD'S FIRE and BURGLAR PROOF SAFES, Sold only by JAMES S. YARKER, Princess Street.

Kingston, Nov. 29, 1869. 282

NOTICE

Kingston, Pittsburg & Gananoque Joint Stock Road Company.

THE ANNUAL MEETING of the Stockholders of the above Company will be held in the office of the Secretary, in the City of Kingston, at the hour of 12 o'clock, Noon, on

Monday, the 13th December.

JOHN SHAW, Secretary.

Office of the K., P. & G. R. Co., Bagot-st., Kingston, Nov. 29th, 282

VALUABLE FARM & CITY PROPERTY FOR SALE AT AUCTION.

PUBLIC NOTICE is hereby given that the following Properties will be offered at Public Auction, at the Auction Rooms of J. J. Linton, in the City of Kingston, on

Tuesday, the 14th December, 1869,

At 12 o'clock, Noon,

Pursuant to a Power contained in certain Mortages over them to the Frontenac Loan and Investment Society:—

FIRST.—All that certain Parcel or Tract of Land and Premises situate, lying, and being in the Township of Kingston, in the County of Frontenac, and Province of Ontario, being composed of the North-west Quarter of Lot Number Thirty-six, in the Fifth Concession of said Township of Kingston, containing Fifty Acres of Land, more or less, and that part of the South-west Quarter of said Lot purchased from W. F. Coffin, Esq., Crown Lands Agent, with Buildings thereon, known as the property of Patrick Corrigan.

ALSO,

SECOND.—That valuable Lot, containing One-Fifth of an Acre of Land, with a two and a half story Stone Dwelling and Stone Stables thereon, situate and forming the South-west Corner of Queen and Montreal Streets, in the City of Kingston, and known as the property of Thomas A. Corbett, Esq.

Terms Easy. Made known at the time of sale.

Further particulars can be obtained on application to the Solicitor, or the Manager of the Frontenac Loan and Investment Society, Kingston.

ALEX. S. KIRKPATRICK, Solicitor.

THOS. BRIGGS, Manager F. L. & I. S.

J. J. LINTON, Auctioneer.

Kingston, Nov. 26th, 1869. 282

Returned.

DR. MACLEAN AT

R. White's Drug Store.

Kingston, Nov. 27, 1869. 281

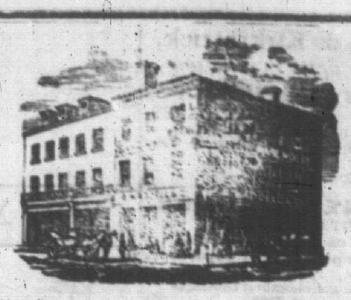

ALL THIS MONTH
R. WADDELL & CO.

WILL CLEAR OUT THE BALANCE OF THEIR STOCK OF

WHITE AND GREY BLANKETS

At 25 per Cent. Off Marked Price.

ALL THIS MONTH

R. WADDELL & CO. will offer Grey Flannels, Red Flannels, Farmers' Flannels, Canadian Tweeds, Fulled Cloths, Satinets, Pilots, Whitneys, Beavers and Irish Friezes at 20 per cent. Discount.

ALL THIS MONTH

R. WADDELL & CO. will offer the Remainder of their Stock of Mantles, Jackets, Woollen Shawls and all Fancy Wool Goods at 20 per Cent. Discount.

ALL THIS MONTH

R. WADDELL & CO. will clear out their Stock of Winceys, French Merinos, Empress Cloths, Wool Reppe, Lustres, Woollen Plaids, and all Fancy Dress Goods at 25 per Cent. Discount.

ALL THIS MONTH

R. WADDELL & CO. will Show Balmoral Skirts, Hoop Skirts, White and Drab Corsets, Linen Handkerchiefs, Gloves and Stockings at 20 per Cent. discount.

ALL THIS MONTH

R. WADDELL & CO. will Show White Dress Shirts, Fancy Flannel Shirts, Plain Grey Flannel Shirts, and all the New Styles in Ties, Linen and Paper Collars at 20 per Cent. Discount.

ALL THIS MONTH

R. WADDELL & CO. will offer their Stock of Tapestry, All Wool, Union and Hemp Carpets, Damasks and House Furnishings at 25 per Cent. Discount.

ALL THIS MONTH

R. WADDELL & CO. will Sell Cotton Yarn, Cotton Bags, Linen Bags, Cotton Batting, &c., &c., at Cost Price.

Kingston, Nov. 29, 1869. 282

GREAT CASH SALE OF FARM STOCK &c., &c.

WILL be sold by AUCTION on WEDNESDAY, the 1st Day of DECEMBER Next, at the residence of C. C. SHAW, "Sheriff Ferguson's Farm," Front Road, Pittsburg, the following property, viz.:

1 Span of Well-Matched 3 Year Old Black Colts,
3 Span of Working Horses,
Several Mares, Young Horses and Colts,
30 Head of Cows and Young Cattle,
Breeding Sows and Pigs,
Spring Market Waggons,
Double and Single Lumber Waggons,
Single and Double Seated Buggies,
Sets of Double and Single Harness,
Saddles,
1 Mowing Machine,
A Lot of Ploughs,
Several Cultivators and Harrows,
Horse Rakes,
1 Fanning Mill,
1 Straw Cutter,
1 Dog and Other Churns,
Cheese Vats,
One Large Shanty Cooking Stove, complete,
100 barrels of Apples, assorted,
40 tons of Hay.

Also a quantity of Potatoes, and a miscellaneous lot of articles required on a farm.

Terms Cash.

Sale at TEN o'clock.

WM. MURRAY, Auctioneer.

Kingston, Nov. 16, 1869. 272

Valuable Real Estate

Will be Sold by Auction and Without Reserve,

AT THE SALE ROOMS OF J. J. LINTON MARKET SQUARE,

On Saturday, 4th December Next,

UNLESS PREVIOUSLY DISPOSED OF PRIVATE SALE.

THE Subscriber will sell on blocs, or in Lots to suit Purchasers, all that Property situated on the corner of King and Gore Street, and directly opposite the residence of R. J. Cartwright, Esq., M.P., and adjoining Sebastopol Terrace. The Property consists of two full lots and a surplus, having thereon a Double Rough-Cast Cottage, containing 12 Rooms and a large Cellar. Attached are a Stable, Woodshed, and Outhouses; also a large Kitchen Garden and Orchard, containing nearly every variety of Fruit Trees, which yield about 60 bushels per annum. The Property is situated in the most central part of the city, and being on the leading Promenade to the Park, makes it a most desirable situation for a private residence.

Terms of payment—Ten per cent down, and the balance in one, two, three and four years, or longer if required, with interest at 8 per cent.

A plan of the lots will be on view on the day of sale.

JAMES LINTON.

Kingston, Nov. 24, 1869. 280

SABBATH SCHOOL CONVENTION.

THE PUBLIC are respectfully informed that a SABBATH SCHOOL CONVENTION for the City of Kingston and County of Frontenac will be held in the WESLEYAN METHODIST CHURCH, Queen Street, Kingston, on

Wednesday and Thursday, the 1st and 2nd December Next.

The Convention will be called to order at 2 P.M. of the first day.

In connection with the Convention the following PUBLIC MEETINGS will be held:—

ON WEDNESDAY EVENING, the 1st, in the Wesleyan Methodist Church, Queen Street, at 7:30 o'clock.

On THURSDAY, the 2nd, at 2 P.M., there will be a

Mass Meeting of Children

in the Sydenham Street Church. And at 7:30 in the same place the Closing Meeting of the Convention will be held when

PHILLIP PHILLIPS, Esq.,

of New York, the Celebrated "Singing Pilgrim" and Professor of "Sacred Song," will be present and render his valuable aid.

Rev. W. Snodgrass, D.D., (Principal of Queen's University,) has kindly consented to preside over the deliberations of the Convention.

The Meetings will be addressed by a number of Clergymen of this city, the Rev. Mr. Millard, Agent and Secretary of the S. S. Association of Canada, and other gentlemen from a distance.

All who are interested in Sabbath School work are invited to be present and take part in the proceedings. A collection to defray expenses will be taken up at each Public Meeting, except the last, admittance to which will be by TICKET at 25 CENTS each, and may be obtained at the stores of Messrs. A. Gunn, W. P. Lacey & Co., H. Foot, M. Gage, and at all the Book Stores.

Circulars or other information