POST OFFICE TIME-TABLE.

MAILS GOING EAST

By Day Express Train close at 12:40 p.m.: Arrive at 4:30 p.m.

By Night Express Train close at 9 p.m.: Arrive at 7:00 a.m.

GOING WEST

By Day Express Train close at 2:15 p.m.: Arrive at 6:30 p.m.

By Night Express Train close at 9 p.m.: Arrive at 7:30 a.m.

FOR UNITED STATES

Via Cape Vincent, for New York, Boston and Western, close at 2:30 p.m. daily, and arrive at 12:30 p.m.

BRITISH MAILS

Per Inverness Line, will be closed every Monday at 2:30 p.m.

Per Montreal Line, every Tuesday at 2:30 p.m.

Per Quebec Line, every Friday at 2:30 p.m.

Papers and Letters should be marked for the Steamer to which they are intended to be forwarded.

MONDAY MORNING, NOV. 22, 1869.

Col. Shaw.—The Globe's Ottawa correspondent says:—Lieut.-Col. Shaw, of Kingston, arrived here to-day to complete his arrangements for the position of Emigrant Agent for the Dominion at Glasgow, Scotland. Mr. Shaw will take his departure about the first of December. He appears to have very practical ideas as to the class of emigrants suited to Canada, and is likely to be useful in the position he is about to assume.

☞ The Hon. W. H. Richards, Chief Justice of Ontario, has been compelled to absent himself from the Bench for the remainder of the term from ill health. He has obtained six months leave of absence. Mr. Justice Morrison will preside in his absence.

Railway Mania.—Under this heading the Picton Gazette has some encouraging words for railway enterprises, in general, for the Kingston and Madoc road, and for the proposed road between Picton and Trenton in particular. It says truthfully "There is not the slightest doubt but a wooden railway from Picton to Trenton would be a very great point gained in the mode of getting in and out of our County, in the winter season especially, for we well know that there is not a County in Ontario in a worse position than we are in this respect." It commends the Trenton route as being shorter than the Brighton one, and touches on a flattering point, to the advocates of the Kingston and Madoc road, when it has every trust in an eventual extension to Georgian Bay—thus opening up an immense field for labor and emigration in that part of our Dominion. It makes a strong appeal to the monied men of Picton on behalf of the proposed road, and promises that in the event of such a road being built, the Grand Trunk Railway Co will render very material assistance in the shape of a loan of rolling stock so as to put it in successful working order.

Alarm of Fire.—On Saturday afternoon about one o'clock there was a commotion in the millinery store of Mrs. H. Ferguson, Wellington street, by an alarm that the building was on fire. A spark from the stove had worked its way down between the flooring of the third story, and had ignited in a strong blaze before it was perceived, but a speedy application of two or three buckets of water quenched the fire, and averted a dangerous conflagration.

Police Court, Saturday.—Two of the worst of les miserables, Mary Healy and Alice Slater, were brought up for vagrancy, and committed for three months. It is a charity to afford them this protection.

Earnestown.

KINGSTON AND MADOC RAILWAY.

In compliance with a requisition to the Reeve, signed by a number of the inhabitants of Earnestown, a public meeting was held in the Drill Shed at Odessa on Thursday evening last, to consider the question of having the proposed railway pass through Earnestown, and of having a station at Odessa.

A large and influential meeting assembled and the matter was freely discussed.

The Reeve, P. D. Booth, Esq., was called to the chair, and in a short speech, set forth the reasons for calling the meeting, referring also to the general advantages of railroads, and to the good to be expected from this one in particular.

Dr. Dupuis read the following resolution:

In the event of a railroad being built (which now seems beyond doubt) from Kingston to Madoc, and touching in its course the villages lying to the north of the township, Resolved that it is to the interest of Earnestown to make such efforts as shall secure a station at Odessa.

Dr. Dupuis supported his resolution by a lengthy and exhaustive address, in which he showed the advantages that would accrue to the inhabitants of Earnestown from a station at Odessa, and the irreparable loss they would sustain if they neglected this opportunity to secure a railroad.

The resolution was seconded by Luke C. Fraser, Esq., and unanimously adopted.

Dr. Booth then read the following resolution:

Resolved, that in the opinion of this meeting, a railroad passing through any part of country, enhances the value of land, facilitates the marketing of produce, stimulates trade, and conduces generally to the improvement and comfort of the community.

The resolution was seconded by Murray Cachy, Esq., and unanimously adopted.

P. S. Huntsman, Esq., was next called upon, and read the following resolution:

That, in the event of a railroad being built between Kingston and Madoc, as now contemplated, and passing through Earnestown, at some convenient point, so that a depot or station be established for the accommodation of the inhabitants of the said township, as well as for the surrounding neighbourhoods, then, in that case, be it resolved that for this purpose and for the benefit of the same, we pledge ourselves to use our best efforts to raise a bonus of $6,000 or even the interests of the object now under contemplation.

The Resolution was seconded by Daniel Lee, Esq., and almost unanimously adopted, only two voting against it.

Addresses were also delivered by J. Lucas, Esq., of Camden, P. R. Daly, Esq., of Tyendinaga, and others in favor of railroads.

Before closing the proceedings the chairman stated that in the event of the proposed railroad passing through Odessa, he would give gratuitously the right of way and land sufficient for a station, and would take stock in the road to the amount of $500.

Another Railway Horror.

TUMBLING DOWN A EMBANKMENT FIFTY FOOT HIGH—TWENTY PERSONS WOUNDED.

A train over the Harlem, N.Y. Railroad met with a terrible accident about a mile above Bedford Corners on That day morning. The place where this accident occurred has twice before witnessed a similar one. The East wind swept through a gorge in the mountains with terrific strength. On the arrival of the train on the spot, a gust of unusual ordinary violence raised the train from the track and hurled it down an embankment, a distance of seventy-five feet.

There were about thirty passengers on board, and all are more or less injured. The wounded received every attention under the hands of competent physicians. The following are among the casualties:

McBride, a boy, killed and partially burned; Andrew Cotton of Oakdale, reported killed, recovery doubtful; Mr. Goodale of South Bagemont, Mass., badly hurt about the head. His wife, an old lady, is severely hurt about the body and head, recovery doubtful.

The baggage car and mails were burned.

Fire in a Theatre.

TWO PERSONS BURNED AND THIRTY INJURED.

On Monday night, during a fencing scene at the Gaiety Theatre in Milwaukie, one of the rapiers struck a kerosine oil lamp, causing it to explode and set fire to the scenery. The fire was quickly communicated to the auditorium, and in a few seconds the whole building was wrapped in flames. Many in the audience escaped by jumping out of the second story windows, but two bodies were recovered from the ruins burned beyond recognition, who were afterwards discovered to be Willie Brewer, a printer boy in the News office, and a clerk named Brown. Some twenty or thirty were more or less severely burned, and it is suspected that others perished in the flames whose bodies have not yet been found.

OLD WORLD NEWS.

By Atlantic Cable.

Great military preparations are being made in France to guard against election disorders. Ledru Rollin withdraws as a candidate so as not to divide the liberal party.

The editor of Le Pays challenged Henri Rochefort for accusing him of collusion with the police. The latter having made satisfactory explanations the duel has been averted.

Mr. Rochefort is about to publish a new journal, La Marseillaise.

The Spanish Republican prisoners are not to be sent to Cuba.

The Czar has agreed to meet the Emperor Napoleon this winter.

Eighteen vessels have been wrecked by storm at the mouth of the La Plata.

The Gaulois announces the morganatic marriage of King Victor Emmanuel of Italy during his recent illness. It is rumored that he will soon abdicate.

Five steamers have sailed for Havana, carrying from three to four thousand volunteers, well equipped.

A Fenian demonstration was made at Waterford by a torch light procession in which 5,000 men took part. The band played Fenian airs. The streets were crowded with spectators. There was no disturbance.

It is reported that Lopez had killed his mother, one of his brothers and other persons in consequence of a suspicion that they were engaged in a conspiracy against his life.

The four-oared match between the Tyne and the Thames crews, rowed on the river Tyne, 3¾ miles, was won by the Tyne crew, the winners of the last race on the Thames.

Later.

London, Nov. 19.

The Archbishop of Canterbury is seriously ill.

Paris, Nov. 19.

Two members of Tiers Parti will enter the ministry with M. Oliver.

A grand banquet will be given on the 6th of December in honor of the return of the French exiles.

Madrid, Nov. 19.

The nomination of the Duke of Genova to the throne has received the support of 161 deputies to the Cortes.

Grave Charge against a Bishop.

One of the charges made against the Bishop of Havana is that the bishop attempted to fly to Gibraltar with a sum of $100,000.

The following Remedies are all old and well established and thousands have been benefited by their use. They are for sale by druggists generally.

The Peruvian Syrup,

a protected Solution of the Protoxide of Iron, supplies the blood with its Life Element, Iron, giving strength, vigor and new life to the whole system. For Dyspepsia, Debility, Female Weaknesses, etc., it is a specific. A 32 page Pamphlet containing a valuable treatise on "Iron as a Medicine," with certificates and recommendations, &c., will be sent free.

W. P. DINSMORE, Proprietor,
No. 35 Dey St., New York.

WISTAR'S BALSAM OF WILD CHERRY has been used for nearly half a century for Coughs, Colds, Consumption, and every affection of the Throat, Lungs and Chest. It cures a Cough by loosening and cleansing the lungs and allaying irritation, thus removing the cause instead of drying up the cough and leaving the cause behind.

SETH W. FOWLE & SON, Proprietors,
No. 18 Tremont Street Boston.

GRACE'S CELEBRATED SALVE.

works like magic on Old Sores, Burns, Scalds, Cuts, Wounds, Bruises, Sprains, Chapped Hands, Chilblains, &c., &c. It is prompt in action, soothes the pain, takes out soreness, and reduces the most angry looking swellings and inflammations; thus affording relief and a complete cure.

Only 25 cents a box; sent by mail for 25 cents.

SETH W. FOWLE & SON, Proprietors,
No. 18 Tremont St., Boston.

Grace's Celebrated Salve.

From Mr. James Curlin, of Amesbury Mass.

I was afflicted with a severe felon on one of my fingers, and tried many remedies without relief. My friends induced me to apply your Salve. In two days it extracted the inflammation from my finger so as to enable me to resume my work. I can almost say that the Salve worked like magic, for it effected a cure without leaving a scar. I unhesitatingly pronounce Grace's Salve an excellent remedy and do not doubt it will be appreciated throughout the land.

ONLY 25 CENTS A BOX.

SETH W. FOWLE & SON, Boston, Proprietors. Sold by Apothecaries and Grocers generally.

R. R. R. PILLS.

DR. RADWAY'S PILLS.—Done—For regulating the Liver, Stomach, Bowels and promoting Digestion, One Pill at Night. For Obstinate Diseases and Chronic Complaints—4 to 6 every 24 hours.

Dr. Radway's Pills are compounded from Vegetable Extracts, Combined with Sweet Gum, and are the best, quickest, and safest Purgative, Aperient, Anti-bilious and Cathartic Medicine known to Medical Science.

One of Dr. Radway's Pills contains more of the active principle of cure, and will act quicker on the Liver, Bowels, Stomach, Kidneys, Bladder, Blood, &c., than 6 to 8 of the ordinary common purgative or cathartic pills, sold under various names, or than ten grains of Blue Mass.

Wanted.

A COOK for the American Hotel, Princess Street. Good recommendation required. Apply to

H. GRINNELL,
Manager.

Kingston, Nov. 8th, 1869. d264

WANTED,

A JOURNEYMAN TAILOR and A TAILORESS, for steady work. Apply to

THOS. CONLEY,
Merchant Tailor.

King Street,
Kingston, Oct. 28, 1869. 252

The Last Crowning Success.

Mrs. S. A. ALLEN'S IMPROVED HAIR RESTORER

FAVORITE HAIR DRESSING

New Style in one Bottle

BY ITS USE

Gray or Faded Hair is quickly restored to its youthful color and beauty, and with the first application a beautiful gloss and delightful fragrance is given to the Hair.

It will cause Hair to grow on Bald Spots.

It will prevent premature growth.

FALLING HAIR is immediately checked.

Sold by all Druggists. Price One Dollar.

Manufactured by

R. P. VAN DUZER & CO.

Wholesale Druggists,

35 Barclay Street and 40 Park Place, New-York, and

866 High Holborn, London, Eng.

AUTUMN 1869.

SUPERB DISPLAY

OF

NEW GOODS,

NOW READY FOR INSPECTION,

R. & J. Gardiner's.

OUR STOCK being now complete with a large and choice selection of the Latest Novelties in Fall and Winter Dry Goods, selected by one of our firm from the leading manufacturers in the British Markets, we hope the reasonable prices at which we offer the public Fashionable Goods of the best quality will induce many to favor us with their patronage.

We call special attention to the following

LIST OF NEW GOODS.

New Black Lyons Silks,
New Fancy Silks,
New Satins,
New Moire Antiques,
New Poplins,
New French Merinos,
New Empress Cloths in Sultans and other choice shades,
Romar Repps, quite new,
New Coburgs and Lustres,
New Shades in Serges,
New Fancy Dress Goods—a splendid stock to select from,
New Winceys, very cheap,
New Velvets,
New Mantles and Mantle Cloths,
New Breakfast Shawls, Nubias and Sontags,
New Hosiery and Gloves,
New Balmoral Skirts and Skirtings,
New Ribbons, Flowers, Laces, Embroideries, Satin Trimmings, Fringes, Gimps, Buttons, Ornaments, with a large profusion of novelties, at remarkably low prices.
New Blankets and Flannels, cheap,
Linen and Cotton Sheetings, Pillow Casings,
Tickings and Towellings,
Lace and Muslin Curtains,

With a complete Stock of English and Canadian Tweeds, now in Silk and Satin Ties, Shirts, Collars, Fancy Flannels.

☞ But one price made. Sale for money only.

R. & J. GARDINER.

Sept. 25, 1869.

Winter Service.

1869 1870

MONTREAL OCEAN STEAMSHIP CO.

Under Contract with the Government of Canada for the conveyance of the

Canadian and United States Mails

Passengers Booked to Londonderry and Liverpool.

RETURN TICKETS GRANTED AT REDUCED RATES.

THIS Company's MAIL LINE is composed of the undernoted first class Full-Powered, Clyde Built, Double-engine Iron Steamships:—

SCANDINAVIAN	3000 Tons	(Building)	
RUSSIAN	3000 do	Lt. Dutton, RN.	
GERMANY	3000 do	Capt. Graham.	
AUSTRIAN	2700 do	Capt. Wylie.	
NESTORIAN	2700 do	Capt. Aird.	
MORAVIAN	2600 do	Capt. Brown.	
PERUVIAN	2600 do	Capt. Ballantine	
HIBERNIAN	2400 do	Capt. Smith.	
N. AMERICAN	1884 do	Capt. Bakewell.	
BELGIAN	2000 do	Capt.	
NOVA SCOTIAN	2500 do	Capt. Watts.	

(Sailing from LIVERPOOL every THURSDAY, and from PORTLAND every SATURDAY, calling at Lough Foyle to receive on board and land Mails and Passengers to and from Ireland and Scotland.)

And their GLASGOW LINE of Steamships:

ST. ANDREW	1452	do	Capt. Scott.
ST. PATRICK	1267	do	Capt. Ritchie.
ST. DAVID	1052	do	Capt. Absh.
DAMASCUS	1000	do	Capt. Trocks.
OTTAWA	1831	do	Capt. Archer.
NORWAY	1350	do	Capt. Mylius.
SPAIN	1350	do	(building.)

(Sailing between the Clyde, and Portland, at regular intervals throughout the season of Navigation.)

The steamers of the MAIL LINE are intended to be despatched from QUEBEC as undernoted, viz.

HIBERNIAN ..... November 20th.
PERUVIAN ..... " 27th.

ALSO FROM PORTLAND:

NESTORIAN ..... December 4th.
NORTH AMERICAN ..... " 11th.

Rates of THROUGH PASSAGE from Kingston to Londonderry or Liverpool:—

1st Class $87 00
2nd Class 77 00
3rd Class 38 50

☞ Return Tickets at reduced rates.

FOR GLASGOW.

ST. PATRICK ..... November 18th.
DAMASCUS ..... " 25th.

An experienced Surgeon carried on each vessel.

Berths not secured until paid for.

For freight or other particulars, apply to

G. T. OLIVER, Agent,
Canadian Express Office.
Kingston.

November, 1869. 27

CARRATRACA.

Mineral Spring Water,

FROM THE

Carratraca Mineral Springs,

PLANTAGENET, ONT.

THESE MOST AGREEABLE AND refreshing Waters, by their continued use, afford, in all cases of Constitution, Hemorrhoids, or Piles, Dimness of Sight, Blood in the Head, Humor Scrofula, Diseases of the Liver, Jaundice, etc., Lung Complaint, Dyspepsia, Disordered Condition of the Digestive Organs, consequent on high indulgence and intemperance, Gout and Chronic Rheumatism, in Scrofula and Scrofulous Complaints, also Enlargement of the Glands, etc.

Immediate Relief and Eventual Cure

Their combination being perfect, their merits unequalled in every respect they stand unsurpassed in the whole long list of Mineral Waters, and must take their rank at the head of all others.

DIRECTIONS FOR THEIR USE.

As a Laxative and Diuretic [illegible] yield to two or three tumblefuls taken BEFORE BREAKFAST, one tumbleful generally being sufficient.

As an alterative Tonic a tumbleful three to six times per day.

As a cool and refreshing drink, any desired quantity may be taken at pleasure.

The Carratraca Mineral Waters are on sale by all the principal Druggists in Kingston, throughout Canada and the United States.

All communications must be addressed to the proprietors,

WINNING, HILL & WARE.

Office: 388 & 390 St. Paul St., Montreal.

July 3, 1869. 155

SPECIAL NOTICE!

THE STANDARD

LIFE ASSURANCE COMPANY.

ESTABLISHED 1825.

CONSTITUTED BY SPECIAL ACTS OF PARLIAMENT.

HEAD OFFICE FOR CANADA,

MONTREAL.

Manager ..... W. M. RAMSAY.
Inspector ..... RICHARD BULL.

Division of Profits. 1870.

THE EIGHTH DIVISION OF THE COMPANY'S PROFITS IS APPOINTED TO BE MADE

15th NOVEMBER, 1870.

And all Policies now effected will participate.

The Fund to be Divided will be the Profits which have arisen since 15th November, 1865.

THE COMPANY'S BUSINESS YEAR will close on the 15th NOVEMBER, 1869, and in order to secure the advantage of this year's entry to the PROFIT SCHEME Proposals should be lodged with the Agents on or before that date.

THE STANDARD is one of the oldest and most extensive Institutions existing in Great Britain for the Assurance of Lives. It was established in Edinburgh in 1825, and its progress has been most successful. The Funds, invested chiefly on Mortgages on the security of Land, amount to TWENTY MILLION OF DOLLARS and its Income at this date exceeds THREE MILLIONS AND A HALF OF DOLLARS.

Claims have been paid in Canada amounting to $430,000.

Amount of Assurances effected during the year 1868 (1,802 policies)	$5,300,000
Total Sum Assured at 15th November, 1868	78,000,000
Annual Revenue at 15th November, 1868	3,500,000
Accumulated Fund, invested in Mortgages, Government Securities, Land, &c.	20,000,000
Claims Paid in Canada, upwards of	430,000

STATEMENT shewing the Investment of the Funds at 15th November, 1868.

Mortgages and other Landed Securities	£2,687,308	17 3
Government Securities	64,348	19 0
Loans on the Company's Policies within their Surrender Value	205,531	12 9
Various Investments, including the obligations of other Companies, by way of Re-Assurance	355,179	8 7
Stocks and Debentures	280,475	6 7
Back Balances, Agents' Balances, and Premiums upon which days of Grace are current	273,905	9 9
Interest Abroad in connection with Colonial business	84,459	1 7
Life Annuities and Reversions purchased	35,694	16 10
Miscellaneous Property	108,464	4 0
	£4,095,589	16 2

Persons can obtain policies for the benefit of their Wives and Families free from the claims of creditors, in accordance with terms of the Act of Provincial Parliament.

Prospectuses, Annual Reports, Tables of Rates, &c., can be obtained on application at the Head Office in Montreal, or at any of the Agencies throughout Canada, where every information will be given on the subject of Life Assurance.

Agent for Kingston,

C. F. GILDERSLEEVE,
Clarence Street.

Kingston, November, 1869. 266

N. B. THE TIME FOR RECEIVING POLICIES TO SHARE IN THIS YEAR'S PROFITS HAS BEEN EXTENDED TO THE

4th December.

Kingston, Nov. 15th, 1869. 270

DOW'S ALE,
MOLSON'S ALE,
LABATT'S ALE,
FISHER'S ALE,
In Wood or Bottle.
FAMILY PROOF, best in the market.
PROOF AND OLD RYE,
WINES AND OTHER LIQUORS,
AT THE
KINGSTON BOTTLING DEPOT,
GEO. THOMPSON & Co.,
KING STREET,
Opposite the City Book Store.

N.B.—Sole Agent for Dow's Celebrated Ale.

Kingston, Nov. 2, 1869. 259

Very Choice Dutch Flower Bulbs JUST RECEIVED AT THE MEDICAL HALL, Consisting of the newest sorts of

HYACINTHS,
SCILLAS,
TRITONIAS,
ALSTROMERIAS,
SNOW DROPS,
CROCUSES, &c.

The best recommendation that can be given of the above is, that they are of the same kind and quality as those we sold last Fall.

G. S. HOBART.

Kingston, Oct. 25, 1869. 252

Just Received

AT THE

LIVERPOOL HOUSE:

1 case Tartan Plaid,
Tartan Ribbons, in all widths,
Waterproof Cloakings from 5 .
Heavy White Cotton 5¼d. per yard.
30 doz. Pong Skein, best quality, steel, from 1s. 11d. each.
Tartan Plaid Shawls in Great Variety,
Shepherd's Check Shawls,
Red Roy Tartan Shawls,
Fancy Dresses from 5s. the Dress,
A Full Stock of Masonic Clothing and Ribbons Just Received.

READY MADE CLOTHING.

J. GREENFIELD,
Liverpool House.

Kingston, Nov. 19, 1869. 274

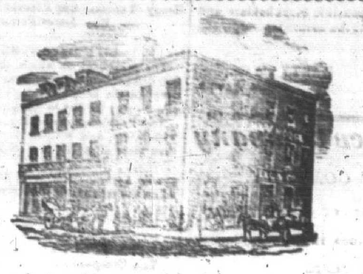

TO-DAY

R. WADDELL & CO.

WILL SHOW

NEW TARTAN SHAWLS,
NEW TARTAN DRESS GOODS,
NEW FANCY DRESS GOODS,
NEW FRENCH MERINOS,
NEW WINCEYS,
NEW BLACK LUSTRES,
NEW WOOLLEN GOODS.

ALSO:

BALES COTTON YARN,
BALES COTTON BAGS,
BALES COTTON BATTING,

FOR SALE CHEAP

AT THE

GLASGOW WAREHOUSE,

R. WADDELL & CO.

Kingston, Nov. 18, 1869. 273

The Great Closing Sale

AT THE

BANKRUPT STORE,

No. 1 Wilson's Buildings.

DOWN LOWER THAN EVER.

THE AGENT having received instructions that the store must be closed the first week in December, therefore the balance of the Stock will be sold at a TREMENDOUS SACRIFICE.

The Balance of Goods that we advertised last week will be sold at the same price.

The following lot of Goods have also been reduced, and will be offered for sale, commencing on MONDAY, the 15th November, viz.:—

Fancy Dresses and Dress Goods, French Merinos and Empress Cloth, Coburgs, Lustres and Serges, Winceys, Skirts and Skirtings, Shawls, Sontags and breakfast Shawls, Cloaks and Woollen Scarfs, Ladies' and Gents' Under Clothing, Black Silk and Silk Velvets, Silk, Satin and Velvet Ribbons, Trimming and Buttons.

TERMS:—Net Cash and no Second Price.

Kingston, Nov. 13th, 1869. 269

Great Excitement

AT

F. X. COUSINEAU & CO.'S

NEW DRY GOODS STORE!

Orange Hall Buildings, Princess Street.

10 PACKAGES OF NEW GOODS just purchased at the late Auction Sale of Messrs. Benning & Barslow, Montreal. We invite the Public generally to call and examine our Stock, as there will be GREAT BARGAINS in all the following articles, viz.:—

White All Wool Blankets at 10s. per pair, worth 15s.
Grey Blankets, Large Size, at 6s. 3d., worth 10s.
Colored Quilts at 3s. 9d., worth 6s. 3d.
White Lotton Quilts at 8s. 9d., worth 15s.
The New London Prize Quilt at $5, worth $9.
Heavy Beaver Overcoating at 8s. 3d., worth 10s.
Drab Mantle Whitney, Slightly Damaged, at 3s., worth 6s. 3d.
Heavy Canadian Tweeds at 3s., worth 4s. 6d.
2,000 Yards Dress Goods,
Tartan Plaids and Shot Poplinettes at 9d., worth 1s.
Brown Winceys at 5d., worth 7½d.
Splendid Merino Shawls at 7s. 6d., worth 12s. 6d.
Brown Whitney Jackets at 3s. 9d., worth 7s. 6d.
Machine Quilted Lustre Skirts at 7s 6d., worth 12s 6d.
The New French Wove Glove Fitting Corsets at 4s., worth 6s. 3d.
Ladies' Hoop Skirts at 1s.; Children's at 11½d.
Black French Glace Silk at 3s. 9d., worth 5s.
Also other Articles too numerous to mention.

☞ 5,000 Looking Glasses to be given away.

Crowds are expected. Call early and secure the first choice.

F. X. COUSINEAU & CO.

ORANGE HALL BUILDINGS, PRINCESS STREET.

Kingston, Nov. 12, 1869. 268

ALL ALIVE.

LIVE LOBSTERS.

XXX AND SELECT OYSTERS,

ARRIVING DAILY

AT

R. TOWN'S

FRUIT & OYSTER DEPOT

Market Square and Ontario Street.

JUST ARRIVED:

A choice lot of WINTER APPLES at $2.50 per barrel; also

CHESTNUTS, COCOANUTS,
QUINCES, ORANGES,
GRAPES, LEMONS.

A liberal reduction to wholesale dealers in Fruit and Oysters.

Kingston, Nov. 4, 1869. 261

Lease of Premises,

Including Office, Dwelling House, and Office Furniture for Sale.

ALL those Premises formerly occupied by the Royal Canadian Bank, and the Office Furniture contained therein. Possession on the 15th instant. For further particulars apply to

J. J. LINTON.

Kingston, Nov. 4, 1869. 261

J. JARVIS, M.D.,

(Late of London and New York.)

Homeopathic Physician, Surgeon, &c.,

HAS REMOVED his Office to Wellington street, opposite St. Patrick's Hall, where he can be consulted at all hours.

Calls at any hour, day or night, promptly attended.

Consultations free to the Poor from 6.30 to 7.30 A.M.

J. JARVIS, M.D.

Kingston, Sept., 1869. 229

SECOND WEEK

OF THE

Great Blanket Sale

AT

Macnee & Waddell's.

Several Hundred Pairs Sold.

Everybody acknowledges them to be the best and cheapest Blankets ever offered.

RECEIVED THIS DAY,

NEW SATIN SHAWLS,
" " RIBBONS,
" " SCOTCH PLAIDS,
" " GERMAN do.,
" " ALL WOOL SERGES,

At the store of

Macnee & Waddell,
PRINCESS STREET.

For the Best Value

IN

Scarlet and White and Fancy Flannels,

GO TO

MACNEE & WADDELL'S.

Buy Your Shetland Lambs Wool Pants and Shirts

FROM

Macnee & Waddell's,

And Save TWENTY PER CENT.

GO TO

Macnee & Waddell's

GREAT BLANKET SALE.

Kingston, Nov. 5, 1869. 262

Wanted Immediately,

TWO first-class, pushing Dry Goods Salesmen, at McDONELL'S NEW DOMINION HOUSE, 82 Princess St.

Kingston, Nov. 5, 1869. 28

ROYAL INSURANCE COMPANY.

SECURITY

Should be the First Consideration in Insurance Transactions.

THE DIRECTORS of the Royal Insurance Company have the pleasure of supplying the following information to the public, as evidence of the ample security they afford to their assurers:—

THE CAPITAL

of the Company, available for the purpose of meeting any unusual calamity happening to the Assured, is

TWO MILLIONS STERLING.

The amount actually paid up is £288,495. This with the Accumulated Funds in hand, makes the invested resources of the Company upwards of ONE MILLION SIX HUNDRED THOUSAND POUNDS, which amount is invested as follows:

INVESTED FUNDS OF THE ROYAL INSURANCE COMPANY, 30th June, 1868.

Real Property owned by the Company	£119,571	11	3
Mortgages on Freehold Property	33,560	0	0
£30,000 Reduced 3 per Cent. Consols	28,105	1	3
India Government 5 per Cent Debentures	100,000	0	0
English Railway Debenture Bonds	59,090	17	7
First-class English Railway Preference and Guaranteed Stocks	313,476	11	
Loans to Local Authorities of various towns in Great Britain, who have obtained the sanction of the Secretary of State to borrow the amounts	145,360	12	
Bonds of the Mersey Docks and Harbour Board	62,341	14	8
Bonds of the British and Irish Magnetic Telegraph Co.	10,000	0	0
Bonds of the Liverpool Corporation	5,160	0	0
United States Government Stocks	101,320	7	10
Canada Bonds and Canada Dominion Stock	31,106	11	6
Short Loans on first-class English Dividend-paying Stocks with margins, from 20 to 50 per Cent. on market values	477,195	0	0
Loans on Security of Life Policies	63,935	8	5
	£1,672,356	16	11

The above is a complete list of the Investments of the Company at the date specified, in addition to which the funds are still further increased, by amounts constantly varying, at different periods, in the hands of the Bankers and the Company's Agents. At 31st Dec., 1868, these stood at £168,089 2 0

For the satisfaction of the Public the whole of the Securities belonging to the Company are annually submitted to the careful scrutiny of two independent Auditors, and the following is an Extract from their Report to the last Annual Meeting:—

"The whole of your Books have been Audited—every Document, every Account, every Voucher, your Bank-book, and every Security all have been most carefully kept, and there is not one doubtful Security in the whole."

The accumulations of the Life Department.

After payment of Losses, Annuities, and Expenses of every description, have been as follows:—

Funds in Hand at the last Quinquennial Valuation, 31st Dec., 1864,	£921,434	15	5
Added to 31st December, 1865	109,146	7	3
" " " 1866	124,163	7	5
" " " 1867	126,583	5	10
" " " 1868	144,945	12	
Total Accumulation of the Life Department on 31st December, 1868, exclusive of Shareholders Capital	£1,122,275	8	1

☞ The Directors also think it desirable to state that the Business of the Royal has never been amalgamated with that of any other Company, and that the LIABILITY of its Shareholders is UNLIMITED.

Agent for Kingston, M. W. STRANGE,

H. L. ROUTH, Agent,
Montreal.

Liverpool, Oct., 1869. 255

CUNARD LINE.

The British and North American

ROYAL MAIL STEAMSHIPS:

Between New York and Liverpool,

CALLING AT CORK HARBOR.

RUSSIA	leaves	Wednesday, Nov. 24.
TARIFA	leaves	Thursday, November 25
SAMARIA	leaves	Wednesday, December 1.
ALEPPO	leaves	Thursday, December 2.
SCOTIA	leaves	Wednesday, December 8.
TRIPOLI	leaves	Thursday, December 9.
CUBA	leaves	Wednesday, Dec. 15.
PALMYRA	leaves	Thursday, Nov. 16.
NEMESIS	leaves	Wednesday, Dec. 22.
SIBERIA	leaves	Thursday, Dec. 23.

RATES OF PASSAGE:

By the Wednesday Steamers, not carrying Steerage.

First Cabin ..... $130 00 Gold. Second Cabin ..... $80 00 Gold.
First Cabin to Paris ..... $145 00 Gold.

By the Thursday Steamers.

First Cabin ..... $80 00 Gold. Steerage ..... $30 00 Currency.

Steerage Tickets from Liverpool and Queenstown and all parts of Europe at lowest rates.

Through Bills of lading given for Belfast, Glasgow, Havre, Antwerp and other ports on the continent; and for Mediterranean ports.

For Freight and Cabin Passage, apply at the Company's Office, 4 Bowling Green, New York.

For Steerage Passage, at 111 Broadway, Trinity Building.

CHAS. G. FRANCKLYN, Agent.

Nov. 19, 1869. 274

A Splendid Stock of New Goods

JUST OPENED OUT AT THE

MONTREAL HOUSE.

All the Novelties of the Season Now In.

Departments Full and Complete.

THE STOCK FRESH AND CHEAP.

NEW FANCY DRESSES from $1 to $10; French Merinos from 2s 6d to 5s 6d; Alpacas from 62½c to $9 per Yard; Black Silks from $9 to $42 per Dress; Fancy Silks from $1 to $52 per Dress; Fancy Cloaking Materials from 8s 9d to $10 per Yard; All Wool Tartan Plaids, Winceys in New Colors, Crape Cloths, Broche Stuff Goods, Poplins, Black Alpacas for the American Trade, Tartan Velvet Ribbons, Ostrich Plumes, New Prints, New Flannels, New Skirtings, New Curtain Damasks, 500 Pairs Canadian Blankets from $3 to $9.50 per Pair, Canadian Tweeds, Flannels and Cottons, Dundas Yarn, Tapestry and Wool Carpets, Oil Cloths and Mattings.

A magnificent Stock of Wedding Silks, Linen and Cotton Sheetings, Toilet Quilts Towellings, Napkins, Linen Damasks, &c., &c. 120 Pieces Hornecks' Cottons; Sales of Every Day 4½c.

We sell all these Goods Cheap for Cash, and on the One Price System Only.

James Davis,
MONTREAL HOUSE.

Kingston, Sept. 18, 1869.

A. A. A.

Arnot's Arnica Anodyne!

THE NEW PAIN RELIEVER,

IS THE MOST RELIABLE REMEDY for all Pain, of whatever kind, whether internal or external. It is a certain cure for

NEURALGIA, TOOTHACHE, RHEUMATIC AFFECTIONS, INFLAMMATORY SORE THROAT, DIARRHŒA, COLIC, DYSENTERY, CRAMPS, COLDS, DYSPEPSIA, FLATULENCE,

And all Complaints of the Stomach and Bowels.

It is not a weak or untried Medicine, rashly or carelessly intruded on the public attention, but has been used by thousands in this immediate vicinity, as well as elsewhere through Canada, and in every case, as far as known, with the best results. Dr. ARNOT, the eminent Physician whose name it bears, was well known as one of the most distinguished Medical Practitioners in the Empire, and, this remedy has been pronounced by all who have experienced its wonderful curative powers as well worthy of its author's reputation.

No one need continue a sufferer from pain when by the timely and proper use of A. A. A. the suffering is sure to be alleviated immediately, and entirely banished after a few applications. Its taste and odour are both agreeable, so that when taken it gives no offence to the most delicate palate, and when inhaled through the nostrils refreshes and stimulates the olfactory nerves more than the best Eau de Cologne.

If you suffer from NEURALGIA, use A. A. A.
If you are a martyr to TOOTHACHE, use A. A. A.
If you are afflicted with RHEUMATISM, use A. A. A.
If you are attacked by DIPTHERIA, use A. A. A.
If you have been BURNT, or SCALDED, or STUNG, or FROST BITTEN, BRUISED, use A. A. A.
If you have CHILBLAINS on your feet or hands, use A. A. A.
If you are troubled with DIARRHŒA, or COLIC, or CRAMPS IN THE STOMACH, use A. A. A.
If you suffer from any painful affection in any part of the body, internal or external, use ARNOT'S ARNICA ANODYNE, and you will not be disappointed.

For sale in Kingston by J. G. King, Heath & Gunn, G. N. Hobart; Bath, J. G. McTavish Ross; Gananoque, S. McCammon; Napanee, Lettler & Scott.

January 23rd, 1869.

DR. HENRY B. EVANS, M. R. C. S., London

Residence—PRINCESS STREET,

House lately occupied by Dr. Machar.

Kingston, March, 1869. 150

P. O'REILLY, Jr.,

Barrister-at-Law, &c., &c.

CHAMBERS:

No. 4 ANCHOR BUILDINGS

KINGSTON, ONT.