BAD PRINT

BRITANNIA

LIFE ASSURANCE COMPANY.

Capital—£1,000,000 Sterling.

No. 1 PRINCES STREET, BANK, LONDON.

Empowered by Special Act of Parliament, 4th Vict. Cap. 9.

ASSURANCES PAYABLE DURING LIFE.

TABLES have been constructed for the use of persons who may be desirous of effecting a Life Assurance, for the benefit of their families, in the event of premature death, for the largest possible amount which their present means will afford; and at the same time secure the advantage of having the sum assured made payable to themselves in the event of a prolonged life. The Tables show the Annual Premium required for an assurance of £100 or more, payable to the Assurer himself upon his attaining the age of Fifty, Fifty-Five, Sixty, or Sixty-five, or to his representatives at his death, if that event should happen previously.

Every description of Life Assurance transacted.

Detailed Prospectuses and every requisite information as to the mode of effecting assurance, may be obtained on application to

THOMAS BRIGGS, Agent.

Kingston, Aug. 1st, 1867. 179

JAS. REID,

Chair & Cabinet Maker,

Upholsterer & Undertaker,

153 PRINCESS STREET.

BEGS leave to call the attention of his friends and the public at large to his varied assortment of

FURNITURE,

comprising Bureaux, Breakfast and Dining Tables, Bedsteads of various descriptions, Sofas, Couches, Cane and Wood-seat Chairs, Spring-bottomed do., Children's Cots, Cradles, &c., &c.

He constantly keeps on hand a large assortment of Coffins, at the following prices, viz:

Walnut Coffin, full mounted . . .	$15
Plain do. do., brass plate and tacks .	12
Pine do., covered with broadcloth and full mounted	11
Butternut do., full mounted	10
Plain do., with brass plate and tacks .	8
Pine or Basswood, well finished, do., do.	6

Children's Coffins kept on hand at the lowest prices.

All orders punctually attended to.

Upholstering of all kinds done at the shortest notice.

Kingston, July 4, 1868. 156

FOR SALE,

The Following Lands & Tenements.

THE West Half of Lot No. 5, 3rd Concession of Loborough, County of Frontenac, containing 100 acres, known as the Scott Farm, with a good Dwelling, Barn and Outbuildings.

Lot No 23 in north Concession of Hungerford, and Lots Nos. 24 and 25 in the 7th concession of said Township, County of Hastings, containing 600 Acres.

Lots 7 and 8, 2nd Concession Township of Olden, containing 400 Acres.

Five Acres well fenced, seeded down with Clover, near the Crystal Palace, in the 1st Concession of the Township of Kingston.

Lots Nos. 1 and 2 in the town of Peterboro', North side of Edinborough Street, and West of George's Street

TO LET or FOR SALE, the Three Story Brick Building adjoining the Subscriber's dwelling in Barrie Street, and right opposite the Park, in the City of Kingston; also the adjoining Vacant Lot, 46 feet front by 230 feet deep.

P. O'REILLY, City of Kingston.

Kingston, June 20th, 1867. 147

The Perfection of Prepared Cocoa.

MARAVILLA COCOA.

Sole Proprietors, - - - TAYLOR BROTHERS, LONDON.

THE COCOA (or CACAO) of MARAVILLA is the true THEOBROMA OF LINNAEUS. Cocoa is indigenous to South America, of which Maravilla is a favoured portion. TAYLOR BROTHERS having secured the exclusive supply of this unrivalled Cocoa, have, by the skilful application of simple principle and elaborate machinery, produced what is so undeniably the perfection of prepared Cocoa, that it has not only secured the preference of homœopaths and cocoa-drinkers generally, but many who had hitherto not found any preparation to suit them, have, after one trial, adopted the Maravilla Cocoa as their constant beverage for breakfast, luncheon, &c.

"A Success Unprecedented"

The following Extract from the Globe of May 14 1868:

"Various importers and manufacturers have attempted to attain a reputation for their preparation of Cocoa, but we doubt whether any thorough success had been achieved until Messrs. Taylor Brothers discovered the extraordinary qualities of Maravilla Cocoa. Adapting their perfect system of preparation to this finest of all species of the theobroma, they have produced an article which surpasses every other Cocoa in the market. Entire solubility, a delicate aroma, and a rare concentration of the purest elements of nutrition, distinguish the Maravilla Cocoa above all others. For Homœopaths and Invalids we could not recommend a more agreeable or valuable beverage."

Sold in packets only by all Grocers, of whom also may be had Taylor Brothers' Original Homœopathic Cocoa and Soluble Chocolate.

Steam Mills—Brick Lane, London. 1awly 16

THE DAILY BRITISH WHIG

IS PUBLISHED AT

EVERY MORNING

AT THE OFFICE OF THE BRITISH WHIG, KINGSTON, ONTARIO, CANADA,

AT

SIX DOLLARS A YEAR, CASH.

THE WEEKLY BRITISH WHIG

IS PUBLISHED

EVERY THURSDAY MORNING,

AT

TWO DOLLARS A YEAR.

ADVERTISEMENTS.

TARIFF OF RATES.

All Advertisements under Fifteen Lines are charged One Dollar for the first insertion, and one quarter of a Dollar for each subsequent insertion

Other Advertisements are charged at the rate of Eight Cents per Line for the first insertion, and Two Cents per Line for each subsequent insertion, (unless when ordered for the Weekly British Whig, or only once a week in the Daily British Whig,) when each subsequent insertion will be charged Four Cents per Line.

Notices in editorial columns, the object of which is to promote the pecuniary or private interests of Individuals or Companies, such as Reports of Banks, Insurance Companies, Notices to attend Lectures, Amusements, Meetings, Sermons, Acknowledgments of Donations—to be considered Advertisements, and charged accordingly.

Notices of Births. . . . . Half a Dollar.
Notices of Marriages. . . . . One Dollar.
Notices of Funerals (each time) Half a Dollar.

Special Contracts

For Monthly, Yearly or Half-yearly Advertisements, and are *Payable at the time of Contract.*

☞ Special or Business Notices are charged one or two dollars each, according to length.

Letter-Press Printing,

ALL THEIR SEVERAL BRANCHES

Cards, Blank Forms,
Circulars, Bill-Heads,
Bills of Lading, Handbills,
Posters, and Pamphlets

Executed in the Best Style, and at the Cheapest Rates.

PROVINCIAL

Fire and Inland Marine

INSURANCE COMPANY OF CANADA.

Head Office—Toronto Street—Toronto.

ESTABLISHED A.D. 1859

Capital—$1,743,520.

DIRECTORS:

HON. J. HILLYARD CAMERON, President | J. S. HOWARD, Esq., Vice President.
HON. GEO. CRAWFORD, | GEO. DUGGAN, Jun., Esq., | CHRIST. ROBINSON, Esq.
LEWIS MOFFATT, Esq., | JOHN CAMERON, Esq. | W. J. MACDONELL, Esq.
ANGUS MORRISON, Esq., | A. M. SMITH, Esq., | C. T. CAMPBELL, Esq., Manager Com. Bank

MANAGER SECRETARY—JAMES STONEY CROCKER, Esquire.
ASSISTANT SECRETARY—DONOUGH O'BRIEN, Esquire.
SOLICITORS—Messrs. DUGGAN & BURNS.
BANKERS—COMMERCIAL BANK OF CANADA.

THIS long established Company with its numerous and responsible Stockholders and its large subscribed capital, affords an amount of security to the assured unsurpassed by any other Company transacting business in this Province.

For Insurance against Fire, apply to

HARTY & Co., Fire Agents.

Kingston, Jan. 1869.

British America Assurance Company

OLDEST CHARTERED CANADIAN COMPANY.

Head Office—Toronto, Church Street, Corner of Court Street

AGENCIES IN ALL THE PRINCIPAL CITIES, TOWNS AND VILLAGES THROUGHOUT CANADA.

BOARD OF DIRECTION

GEO. PERCIVAL RIDOUT, Esq., Governor.
PETER PATERSON, Esq., Deputy Governor.
E. H. Rutherford, Esq., Hon. William Cayley, and Thomas D. Harris, Esq.

TRUSTEES:

The Hon. Geo. W. Allan, Thos. Street, Sir James Lukin Robinson, Bart., and George Boyd, Esquires.

Manager Marine Department, Wm. Steward, Esq.—T. W. Birchall, Managing Director.

THE British America Assurance Company insures Sail and Steam Vessels, their Freight or Cargoes, by the trip, month, season, or year, against Loss or Damage by Fire or the Dangers of the Navigation, at the Lowest remunerative rates.

This Company continues to INSURE Buildings and all other descriptions of Property against LOSS or DAMAGE by FIRE, on the MOST FAVORABLE TERMS, and at the LOWEST RATES charged by any good Company.

AGENCIES:

THOS. WILSON, Fire Agent, Opposite the Post Office.
GEORGE ANDERSON, Marine Agent, St. Lawrence Wharf.

Kingston, March, 1868. 76

THE COMMERCIAL UNION ASSURANCE COMPANY.

Chief Offices—19 & 20 Cornhill, London, England.

CAPITAL. . . . . £2,500,000.

FIRE DEPARTMENT.

The success which has attended the Company's operations has been such as fully to realize the most sanguine expectations of the Directors, who have resolved to extend the business more widely, and now offer to the Canadian public PERFECT SECURITY guaranteed by a large Subscribed Capital, and Invested Funds.

PROMPT SETTLEMENT OF CLAIMS. The Directors and General Agents, being gentlemen largely engaged in commerce, will take a liberal and business-like view of all questions coming before them.

LIFE DEPARTMENT.

VOLUNTEERS assured in this Company are permitted, without EXTRA CHARGE, to do duty on the Frontier, and to engage in REPELING MARAUDING ATTACKS.

Eighty per cent. of the Profits of the whole Life and Endowment Business are divided among participating Policy Holders.

Claims are paid one month after Proof of Death.

By a recent Act of Parliament a Wife cannot now hold a Policy on the Life of her Husband Free from all other Claims.

FREDERICK COLE, Secretary.

MORLAND, WATSON & CO., General Agents for Canada.
OFFICE—383 & 385 ST PAUL STREET, MONTREAL.

CLARK HAMILTON, Inspecting & Agencies—T. C. LIVINGSTON, Agent, P. L. S., Ontario.

C. H. HATCH, Sub-Agent.
Office St. Lawrence Wharf, Kingston.

March 1869. 38

"ÆTNA"

INSURANCE COMPANY OF HARTFORD, CONN.

Paid up Capital and Surplus, $3,150,931,71.

Losses paid in 50 years. . . . . $24,000,000.

THIS Company has been doing business in Canada for nearly 50 years, and during that time has [illegible] settlement of every claim, in the strictest compliance with the laws of Canada relative to deposit with the Government of Canada to the extent of

$50,000

And is prepared to issue policies on terms as low as the safety of the assured will permit.

JAMES SWIFT, Agent, St. Lawrence Wharf, Kingston.

Kingston, March 20th, 1869. 73

JUDSON'S

SIMPLE DYES

FOR THE

PEOPLE

(BRAND'S)

undoubtedly the most useful article ever offered to the public.

ANYONE CAN USE THEM.

Anything can be dyed with them in a few minutes without soiling the hands. In England "Judson's Dyes" are a "Household Word." Articles of clothing that have been put aside as faded and useless, may be made nearly equal to new, by merely following the simple directions appended to each bottle of Dye.

NAMES OF COLOURS.

Magenta	Mauve	Violet	Scarlet
Green	Blue	Pink	Crimson
Brown	Canary	Orange	Black

PRICE SIXPENCE PER BOTTLE.

May be had of druggists and storekeepers throughout the world; or wholesale of

DANIEL JUDSON & SON, 19a, *Coleman St., London.*

N.B.—A small bottle of colour will dye 12 yards flannel ribbon.

☞ See that you get "JUDSON'S SIMPLE DYES," the wonderful popularity of which has caused numerous inferior imitations, which are calculated to injure both buyers and sellers.

Ask for our Catalogue of instructions how to use Dyes for twenty different purposes.

JUDSON'S SIMPLE DYES

Notice to Insurers.

THE BRITISH AMERICAN INSURANCE COMPANY is now prepared to Insure Dwelling Houses and other non-hazardous Isolated Buildings, for a period of Three Years on the payment of Two Premiums.

These advantages, coupled with the low rate at which this Company is prepared to insure such property, must make the plan now proposed particularly acceptable to the owners and occupiers of the numerous private residences springing up in the vicinity of the cities and towns of the Province, as well as to Farmers, and the Trustees or Wardens of Churches, School Houses and other Public buildings. All kinds of property, including Live Stock, Insured. Further particulars can be obtained at the Office of the Company, Clarence Street, opposite the Post Office.

THOS. WILSON, Agent.

Kingston, 16th [illegible] 1868. 2w14

1869. [illegible] 1869

Ætna Insurance Company of Hartford, Conn.

L. J. HOME, President. | E. P. DOAN, General Agent.

INCORPORATED IN 1819

CAPITAL $3,000,000 ASSETS $3,150,931.71

HULL AND CARGO RISKS taken from Inland Ports on favorable terms.

Losses promptly and liberally adjusted and paid in Canada currency.

JAMES SWIFT, Agent, St. Lawrence Wharf.

Kingston, March 20th, 1869. 73

Clarence OFFICE Street.

OF

Liverpool and London

CAPITAL—Two Millions Sterling

AND LARGE RESERVE FUND.

FIRE DEPARTMENT.

THIS COMPANY continues to INSURE Buildings and all other descriptions of Property against LOSS or DAMAGE by FIRE, on the MOST FAVORABLE TERMS, and at the LOWEST RATES charged by any good English Company.

All just losses promptly settled, without reduction or discount, and without reference to England.

The large Capital and judicious management of this Company ensures the most perfect safety to the assured.

No charge for Policies or Transfers.

LIFE DEPARTMENT.

The following advantages, among not numerous others, are offered by this Company to parties intending to insure their lives:—

Perfect security for the fulfilment of the engagements to Policy-holders.

Favorable Rate of Premium.

A high reputation for prudence and judgment and the most liberal consideration of all questions connected with the interests of the assured.

Thirty days' grace allowed for payment of renewal premiums, and no forfeiture of Policy with unintentional mistake.

Policies lapsed by non-payment of premiums may be renewed within three months, by paying the premium, with a fine of ten shillings per cent. on the production of satisfactory evidence of the good state of health of the life insured.

Participation of Profits by the assured commencing in two-thirds of the net amount.

Large bonus declared 1853, amounting to £2 per cent. per annum on the sum assured, being on ages from twenty to forty 80 per cent on the premium. Next division of profits in 1864.

Stamps and Policies not charged for.

All Medical Fees paid by the Company.

Medical Referee—G. S. Strange, M.D.

MAXWELL W. STRANGE, Agent.

Kingston, Jan. 4th, 1869. 1y3

BOOTS & SHOES.

ESTABLISHED 1847.

GREAT REDUCTION IN PRICES!

AT

DILLON'S.

THE Subscriber having large and several additions to his already large Stock, is prepared to offer great inducements for Cash to his friends and the public at large desiring to purchase Fall and Winter Boots and Shoes, &c., at his Old Stand,

No. 25 Princess Street

A Liberal Discount allowed to Wholesale Purchasers.

JOSEPH DILLON.

Kingston, Nov. 10th, 1868. 267

PRINTING &c., AT THE BRITISH WHIG OFFICE.

QUEEN

FIRE & LIFE INSURANCE COMPANY.

DIRECTORS CANADA BOARD: MONTREAL: Chairman—William Robson, Esq., President Molson's Bank.
Henry Thomas, Esq. | David Torrance, Esq.
Hon. James Ferrier.

LIFE DEPARTMENT.

The principles on which this Company is founded contain all the elements required to develope the benefits of Life Assurance, and afford every facility to intending Assurers.

The Premiums are low as is consistent with safety, and it is believed not to be lower than those of most other offices.

All Assurances of every description effected on the most favorable terms.

J. BAWDEN, Agent.

FIRE DEPARTMENT.

This Company effects insurance on every description of Property in Town and Country, including Mill and Special risks on the most favorable terms.

The Rates of Premium vary according to the nature of the risk, and will be found as moderate as those of any other responsible Company doing business in Canada.

ROBERT K. FORD, Agent.
Market Square.

Kingston, Dec. 23 1868.

Marine Insurance

WESTERN ASSURANCE Co OF TORONTO.

Capital—$490,000.

HON. JOHN S. MCDONALD, President.
CHAS. MOFFATT, Vice President.

Lake and River risks on Hulls and Cargoes taken at the lowest premiums [illegible]

ROBT. E. TODD, Agent.

Kingston, April 6th, 1868. 80

Eley's Ammunition.

THE BOXER CARTRIDGES for Shotguns, Rifles, and Pistols, are the cheapest Cartridges known, as they fire with certainty, and being made wholly of metal, are waterproof and impenetrable to any climate.

The above Cartridge cases (except of all sizes, and are the different systems of Breech-loading Rifles, can be used without the suitable Bullets and Nipples for rendering the Cartridges.

BOXER CARTRIDGES of the bore for Revolvers, formerly used in Her Majesty's Navy.

COPPER RIM-FIRE CARTRIDGES of all sizes, for Smith and Wesson's, Tranter's, and other Pocket Revolvers.

PIN-CARTRIDGES for Infantry or Pocket Pistols of 5mm. and 7mm. bore.

CENTRAL FIRE and PIN-FIRE CARTRIDGES, in all sizes and systems of Guns, Rifles and Revolvers.

Double Wire Cartridges and E. R. Cups, Patent Cartridge Felt Gun Wadding, for Breech and Muzzle Loaders, and every description of Sporting and Military Ammunition.

ELEY BROTHERS, GRAYS' INN ROAD, LONDON.

WHOLESALE ONLY

June 8, 1868. 1y[illegible]

Urgent Personal Requisite.

Under the Patronage of the Nobility and the Aristocracy of Europe.

ROWLANDS' MACASSAR OIL.

This Elegant Preparation has been in extraordinary popularity for promoting the growth, strengthening, restoring, and improving the Human Hair, Beard, Moustache, Eyebrows, and Eyelashes.

ROWLANDS' KALYDOR.

This Oriental Balmy Preparation renders a HEALTHY PURITY of Complexion, and is soothing, cooling, and refreshing to the skin. It allays Cutaneous Eruptions, Pimples, Tan, Freckles, Spots, and Discolorations. Price 3s. 6d. and 7s. 6d. per bottle.

ROWLANDS' ODONTO OR PEARL DENTIFRICE.

Unsurpassed for Oriental Fragrance, imparts a Pearl like Whiteness to the Teeth, strengthens Tender and Spongy Gums, cures Tooth Ache, and gives a wonderful Fragrance to the Breath. Price 2s. 6d. per box.

Sold by Chemists, Perfumers, and all respectable Druggists throughout the Universe.

[illegible]

RIMMEL'S ISLAND ISLAND, or the Flower of Paradise, Ess. Bouquet, Wood Violet, Tea Flowers, Coffee Flowers, and other delicious perfumes.

RIMMEL'S TOILET VINEGAR, superior to all others.

RIMMEL'S LAVENDER WATER of unequalled quality.

RIMMEL'S ORIGINAL WINDSOR, HONEY and other Toilet Soaps highly beneficial to the skin.

RIMMEL'S EXTRACT OF LIME JUICE A GLYCERINE, for the preservation of the Hair.

RIMMEL'S ROSE WATER Cleansing the Skin.

RIMMEL'S DIAMOND TABLE FOUNTAINS to replace the Rose Water Salver. Prices, 7/6 to 20/ gilt.

Sold by all Perfumers, Dealers in the world.

RIMMEL, Perfumer, by H. R. H. the Princess of Wales, 96, Strand; 24, Cornhill; 128, Regent Street, London; and 13, Boulevard des Italiens, Paris.

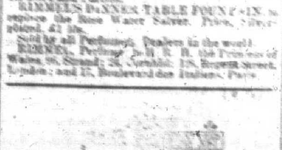

CAKEY'S SILVER SAND

(NON-MERCURIAL)

FOR Cleaning and Polishing Silver, Electro plate, Plate Glass, Marble, &c. Tablets 6d each.

CAKEY'S WELLINGTON KNIFE POLISH

Prepared expressly for the Patent Knife Cleaning Machines, India Rubber and Bed-Leather Knife Boards. Knives constantly cleaned with it have a brilliant polish equal to new cutlery. Sold in Packets, 3d. each, and Tins, 6d., 9d., 2s. 6d. and 3s. each.

CAKEY'S RUSSIAN METAL POLISH

Prevents friction in chemists and jobbers to be kept free from it for all cards. Cakey's Wellington Knife Polish should be used with the Boards.

Sold everywhere by Grocers, Ironmongers, Brushmakers, Oilmen, Chemists, &c. Wholesale of

JOHN CAKEY & SONS, Manufacturers of

EMERY CLOTH, BLACK LEAD, CABINET GLASS PAPERS,

172, BLACKFRIARS ROAD, LONDON, ENGLAND.

April 2nd, 1868. 1 [illegible]

PRINTING, &c., AT THE BRITISH WHIG OFFICE.

VICTORIA

STOVE and PLOUGH

FOUNDRY,

Kingston, Ontario.

CHOWN & CUNNINGHAM,

DESIROUS of retaining the liberal patronage hitherto accorded to them by the public generally, beg to intimate that they have received several new patterns to the already large assortment of Stoves, which they are now prepared to offer their customers, both wholesale and retail, at the lowest prices.

Cooking, Parlor & Box Stoves,

AND WOOD.

We would particularly call attention to our new Parlor and Hall Self-Feeding Coal Stove,

THE ORIENTAL, (Assorted Sizes.)

In which all the good qualities of a base burning Stove are combined. In this Stove when a fire is once made the work is done for the season; the fire can be kept with great ease from Autumn to Spring. All that is required for the successful operation of the Stove is to replenish with fuel once or twice a day, and to shake the ashes from the Grate and empty the Ash Pan.

We also continue to manufacture Steel and Iron Ploughs, Rollers, Harrows, Cultivators, Lumber Waggons, Iron Sinks, Hollow Ware, Ornamental Railing for Cemeteries, and Castings in general.

CHOWN & CUNNINGHAM.

Kingston, June 30, 1868. 548x27

William Allen,

Tin, Sheet Iron, Copper Smith and Plumber,

WELLINGTON STREET, KINGSTON.

THE Subscriber begs leave to announce to the Citizens of Kingston and its Vicinity, that he has now on hand and for sale a large and varied assortment of Cooking, Parlor, Dining Room and Hall Stoves of the Latest Styles and most approved Patterns, which he will dispose of at Prices as low as any in the Trade. He likewise keeps constantly on hand a large Stock of Tin-Ware, Stove Pipes, &c.

N.B.—An inspection of the above respectfully solicited, before purchasing elsewhere.

Tin and Sheet-Iron Roofing done on the shortest notice.

The highest price in Cash paid for Brass, Lead, Pewter and Copper.

PLUMBING done on moderate Terms.

Old Rags and Old Metals taken in exchange for Tin-Ware.

WILLIAM ALLEN.

Kingston, April, 1869. 1

Fig. 121. Fig. 43.

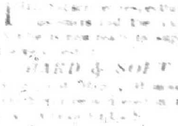

Fig. 134

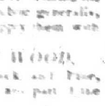

Fig. 94

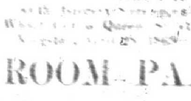

Fig. 38

[illegible]

Cunard Steerage [illegible]

STEAM WEEKLY TO AND FROM

Liverpool and Queenstown.

CARRYING PASSENGERS ON ONE DECK ONLY.

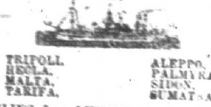

TRIPOLI, HECLA, MALTA, TARIFA, ALEPPO, PALMYRA, SIDON, SUMATRA

SAILING from LIVERPOOL every Tuesday, from QUEENSTOWN every Wednesday, and from NEW YORK every Thursday, and every following Thursday.

Steerage Passage to Queenstown or Liverpool $30; to Hamburg, Antwerp, Rotterdam or Bremen, $35; Havre or Paris, $40. All payable in Currency.

Cabin Passage to Queenstown or Liverpool, $80 in Gold.

For Passage apply to

E. CUNARD, 111 Broadway, N.Y.

Fairbanks' Scales.

[illegible] Montreal, May 20, 1869.

[illegible] the undersigned, having [illegible] Fairbanks' Scales, for weighing [illegible] Grain, cheerfully give [illegible] satisfactory.

[illegible] Gilmour, new [illegible] Mill, [illegible]

[illegible] Hartford Steam Pottery, 7 years.

[illegible] Hatch & Tyler, Front Street Yard, 4 years.

[illegible] Hatch & Tyler, Commercial Street Yards, 3 years.

[illegible] Whitney & Co., have used 15 years, new scale last year.

[illegible] Donnelly, Donnelly & Baker, don't know how old.

[illegible] Bannham, 5 years.

Eugene L. Lawton, 4 years.

Chapin & Burnham, more than 10 years, stamped this year.

W. [illegible] Carter, used 8 years, don't know how much longer.

Public Scales.

C.W. Griswold, 701 Main street, 9 year.

Leveritt Seymour, 33 Main street, 29 years, renewed 10 years ago.

W. W. Langdon, weigher, 33 [illegible]

Railroad Scales.

[illegible] G.T.R., H. B. & F. R. R. The H. & N. H. R. R. Company have [illegible] Scales, varying from 1500 lbs. to 50 tons, and consider them far more reliable than scales of any other make.

(Signed) E. M. READ, Supt.

Office Coll. P. & F. A. M'f'g Co., May 18, 1869

We have one of your improved Link Cotter Lever 6 ton Scales, with which we have weighed some 5,000 tons per annum, and take pleasure in stating that during time it has given us the most entire satisfaction.

Yours truly,

(Signed) H. Todd, Sup't.

The above statement embrace the principal of All the R. R. Track, Hay and Coal Scales in this city, with the exception of one, that is one of another manufacture, and being the second of its kind in the same yard, within four years.

May 25, 1869.

J. CARRUTHERS & CO., Agents, Kingston, C.W.

June 14, 1869. 129

LEA & PERRINS'

CELEBRATED

WORCESTERSHIRE SAUCE,

DECLARED BY CONNOISSEURS

TO BE

THE ONLY GOOD SAUCE.

Caution Against Fraud.

The success of this most delicious and universally Condiment having caused certain dealers to apply the name of "Worcestershire Sauce" to their own inferior compounds, the public is hereby informed that the only way to secure the genuine is to

ask for Lea & Perrins' Sauce,

and to see that their names are upon the Wrapper, Labels, Stopper and Bottle.

Some of the foreign markets having been supplied with a spurious Worcestershire Sauce, upon the wrapper and labels of which the names of Lea and Perrins have been forged, L. and P. give notice that they have furnished their correspondents with power of attorney to take instant proceedings against Manufacturers and Vendors of such, or any other imitations by which their right may be infringed.

Ask for LEA & PERRINS' Sauce, and see Name on Wrapper, Label, Bottle and Stopper.

Wholesale and for Export by the Proprietors, Worcester; Crosse and Blackwell, London, &c., &c.; and by Grocers and Oilmen universally.

[illegible]

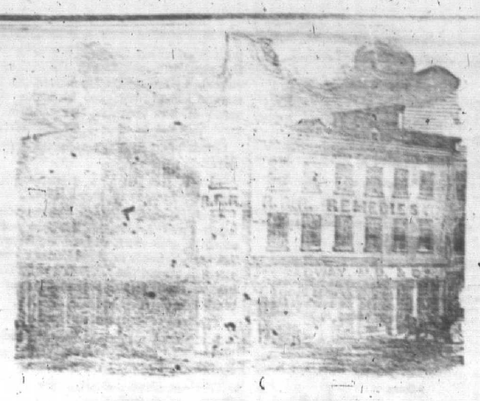

R. R. R.

90

OUT OF

100

OF DEATHS, that annually occur, are caused by Preventible Diseases, and the greater portion of these complaints would, if Radway's Ready Relief or Pills (as the case may require,) were administered when pain or uneasiness or slight sickness is experienced, be exterminated from the system in a few hours. PAIN, no matter from what cause, is almost instantly cured by the Ready Relief. In cases of Cholera, Asiatic or Canadian Cholera, Spasms, Bilious Cholic, in fact all Pains, Aches and Pains, whether in the Stomach, Bowels, Bladder, Kidneys, Head, Muscles, Legs, Arms, &c., will in a few minutes yield to the soothing influence of the Ready Relief.

Every Family should keep the Ready Relief in the house; they are cheap, only [illegible] cents a bottle, can be used on all occasions, [illegible] Cholera suddenly seizes you, or accidents happen [illegible] in their effects—can be taken [illegible] Children and adults—and all who use them [illegible] may be their sufferings [illegible] cases, and a few minutes in ordinary [illegible] case and comfort.

R. R. R.

[illegible]

Perfect Purgative Pills.

1.—A Vegetable substitute for Calomel and [illegible]

2.—Counter-irritation, made [illegible] Radway's Pills. Out-door cures [illegible] from Congested Blood Vessels, Nervous Liver, Stomach, Bowels, Kidneys and other viscera, and purging all excrementitious corrupt humors and diseased deposits from the system.

3.—In these Pills a nourishing and nutritious principle is secured, by which the blood, juices and fluids of the system, become invested with the vigor of life—they are the only purgative medicine—that strengthens during the process of purgation. These Pills act as a solvent and tonic to the gastric juice, enabling this solvent of the system to properly dissolve the substances taken into the stomach, and aid digestion, and the conversion of said substances into the proper constituents to make pure, rich and wholesome blood, the deficiency of which is the cause of Dyspepsia, Indigestion, Dyspepsia and many urinary difficulties, etc.

4.—They regulate the organs of the system; restoring functional harmony and securing the secretion of the proper constituents of each organ; by their action the Liver secretes its allotted proportion of bile—the Lungs, Carbon—the Skin, Sweat—the Kidneys, Urine, &c.

5.—The aged, and persons subject to Constipation, Costiveness, Paralysis and Weakness of the Bowels, Kidneys and Bladder, &c., that have to resort to injections, by taking two or three of Radway's Pills, will enjoy natural discharges, and by the occasional use of them have regular operations. In these cases their strengthening and nutritious principles are exhibited; every cure will add new strength to the bowels, Liver, Kidneys, &c., that may be worn or debilitated by disease or age.

6.—In these Pills, a want that science has never failed to supply is secured, and [illegible] a thorough purgative that can be given in safety in cases of eruptive fevers, as Small Pox, Erysipelas, Yellow Fever, Scarlet and Typhoid Fevers—when the Mucous Membrane becomes ulcerated—now these Pills purge thoroughly, and heal ulcerated and excoriated parts.

7.—These Pills are made from extracts from new ingredients—entirely vegetable, superior in every respect to the common powders and substances of the common advertised Pills. Two of Radway's Pills will act quicker than half a dozen of the common drastic pills in general use.

ELEGANTLY COATED—NO TASTE OR SMELL.

SCOURING THE INSIDES.

Persons who take Pills for the purpose of getting "a good scouring out" are perhaps not aware that they are wearing away their intestines, irritating the Mucous Membrane, and laying the foundation for Piles, inward Ulcers, Sores, &c. MANDRAKE, that is claimed by some to be a substitute for Mercury, will produce this effect; it will scour the bowels like any other drastic, and will wear them out (see page 666, Wood & Bache's U. S. Pharmacopœia). Mandrake, as a constituent of a purgative pill, for general or continued use is hurtful, and its introduction into a pill secures no new principle. Mandrake is inferior, to the same drastic principle, to the officinal aloetic pill of the dispensatory; so there is nothing new in this event, although its principal advocate presents it to the public, under Dr. Radway's vegetable discovery, of a vegetable substitute for Mercury.

THE BROWN DISEASES.

No one for a thousand would suppose that [illegible] complaints, if a proper treatment is observed, and all who may be afflicted with Bilious Colic, Bilious Fever, Typhoid Fever, Congestive and Fever, Fever and Ague, Remittant and Intermittent Fever. In fact all animal and vegetable fevers are prevented and cured by RADWAY'S PILLS, assisted when required by the READY RELIEF.

TREATMENT.

As a prevention, when either of these maladies prevail, take one pill per day, this will regulate the liver, and supply any deficiency of the healthy condition of the gastric juice, the natural solvent of the system, and secure healthy digestion; Ten to twenty drops to Ready Relief, in water as a drink, this will secure perspiration and strength where there is weakness, lassitude and languor, and neutralize the poisonous acids, generated from the gases of indigested food, irritant and morbid humors, of the stomach, &c., and it defies with any form of fevers, take the pills in large doses 4 to 6, every six hours, a few doses will cure a cure. I have cured the worst forms of Yellow, Typhoid, Marsh, Ship and Bilious Fevers, in the West Indies, [illegible] and prevent [illegible] Relief and Pills. [illegible] Pills [illegible] Ready Relief [illegible] Pills [illegible] Ready Relief [illegible] Pills [illegible] Ready Relief