POST OFFICE TIME-TABLE.

MAILS GOING EAST

By Day Express Train close at 12:40 p.m.: Arrive at 3:15 p.m.

By Night Express Train close at 9 p.m.: Arrive at 7:00 a.m.

GOING WEST

By Day Express Train close at 3:15 p.m.: Arrive at 6:45 p.m.

By Night Express Train close at 9 p.m.: Arrive at 7:00 a.m.

FOR UNITED STATES

Cape Vincent, for New York, Boston and Oswego, close at 1:30 p.m. daily, and arrive at 12:30 p.m. For Cape Vincent another mail closes at 5:30 p.m., and arrive at 7:00 a.m.

BRITISH MAILS

For Cunard Line, will be closed every Monday at 5:00 p.m.

For Bremen Line, every Tuesday at 5:00 p.m.

For Canadian Line, every Friday at 12 noon.

Papers and Letters should be marked for the Line on which they are intended to be forwarded.

G. T. R. TIME-TABLE

Trains arrive and depart from the Kingston station as follows:—

EXPRESS TRAINS GOING WEST.

Arrive at ..... 4:15 p.m. and 4:00 a.m.
Depart at ..... 4:35 p.m. and 4:05 a.m.
Local Train arrives at 10:00 p.m., departs 7:00 a.m.

EXPRESS TRAINS GOING EAST.

Arrive at ..... 1:30 p.m. and 3:00 a.m.
Depart at ..... 1:50 p.m. and 3:25 a.m.
Local Train arrives at [illegible] and departs at 6:15 a.m.

Travelling Directory.

STEAMBOAT ARRANGEMENTS.

For Montreal & Intermediate Ports.
Express steamer leaves daily at 4:00 a.m.
Royal Mail str. [illegible] at 3:30 a.m.
Str. St. Helen leaves every Monday night

Arrive from Montreal.
Express steamer at 6 p.m.
Royal Mail steamer at 4 p.m.
Str. St. Helen every Saturday morning.

For Belleville and Bay Ports.
Str. Bay of Quinte daily at 3:30 p.m.; arrives at 1 p.m.
Str. St. Helen Saturdays at 7 a.m.; arrives Mondays at 8 p.m.

For Toronto and Lake Ports.
R. M. steamer leaves daily at 5:30 p.m.; arrives from Toronto at 4 a.m.

For Oswego, Charlotte and Toronto.
Express Line steamer leaves daily at 6 p.m.; arrives daily at 4 a.m.

For Ottawa and Canal Ports.
Str. City of Ottawa leaves on Tuesdays and Fridays at 3 p.m.; arriving here at noon same day.

For Cape Vincent.
Str. Whitetown leaves at 4 a.m. and 2:15 p.m., connecting with Northern Transportation Company's boats for Chicago, sailing twice daily.

For Gananoque
Str. Cherrepoint leaves on Tuesdays, Wednesdays, Thursdays and Fridays at 4 p.m.

☞ For Wolfe Island Ferry see advertisement.

SUNDAY DIRECTORY—HOURS OF PUBLIC WORSHIP.

St. George's Cathedral.—Holy Communion at 8 a.m. every Sunday, and also at 11 a.m. on the first Sunday in the month, and on all days for which a special Preface is provided. Morning Prayer with Sermon at 11; Military Service at 3 p.m.; Evening Prayer at 7. Morning Prayer on all Festivals at 11, and Evening Prayer at 4. Sermon on Wednesdays at 7:30 p.m.

St. Paul's Church (Queen Street.)—Morning Service, 11:00; Evening Service, (free) 6:30.

St. James' Church (Union Street.)—Morning Service, 11:00; Evening Service, (free) 6:30.

St. Thomas Mission Church (Williamsville.)—Sunday Evening Service, with Sermon, at 7 p.m.

St. John's Church (Portsmouth.)—Morning Service, 10:30; Evening Service, 6:30.

St. Mark's Church (Barriefield.)—Morning Service, 11 a.m.

St. Mary's Cathedral (Roman Catholic).—Mass, 8:00, 9:00 (Military Service) and 10:30 a.m. Vespers, 3:30.

St. Andrew's Church (Princess Street)—Morning Service, 11:00; Evening Service, 6:30.

Chalmers' Church (Earl Street.)—Morning Service, 11:00; Evening Service, 6:30.

Brock Street Presbyterian Church.—Morning Service, 11:00; Evening Service, 6:30.

Wesleyan Methodist Church (Sydenham Street) —Morning Service, 10:30; Evening Service, 6:30.

Wesleyan Methodist Church (Queen Street.)—Morning Service, 10:30; Evening Service, 6:30.

Methodist Episcopal Church, (Head of Johnson Street.)—Morning Service, 10:30; Evening Service, 6:30.

Primitive Methodist Church (Brock Street.)—Morning Service, 10:30; Evening Service, 6:00.

Baptist Church (Johnson Street.)—Morning Service, 11:00; Evening Service, 6:30.

Congregational Church (Wellington Street.)—Morning Service, 11:00; Evening Service, 6:30.

Catholic Apostolic Church (Queen Street.)—Morning Service, 10:00; Evening Service, 3:00.

Religious Tract Society Rooms at the Sons of Temperance Hall, Princess Street, every Sunday afternoon from 4:1 to 5:30 o'clock.

SATURDAY MORNING, OCT. 16, 1869.

NEWS OF THE DAY.

James O'Reilly, Esq., Q. C., is in Ottawa, having concluded his business at the Brockville Assizes.

Prince Arthur, on his return to Ottawa, sets off on another hunting trip.

The Hon. Mr. Rose and family, Gen. Stisted, and other well known passengers, arrived at Liverpool on Tuesday in the s.s. Moravian.

On Thursday the Papal Zouaves detachment reached Havre in the Ville de Paris.

The Montreal Gazette, Ottawa Times, and other well informed journals give the lie to the Globe's Ottawa correspondent's statement of a deficit having occurred in the Post Office Savings Bank.

The Bishop of Ontario's suggestion at a late missionary meeting which the Lord Bishop of Rupert's Land held in Montreal, that the ladies of the Church in Montreal should follow a good example set in Toronto, and send the Bishop a harmonium for one of his churches, has been practically and successfully carried out.

The Hutchinsons.—This noted family of Vocalists will give one of their concerts in Ontario Hall on Monday evening, the 25th October. All should go and hear them, as their singing is like that of none others. The sweetness of their melodies is only equalled by the relevating tones.

The American House, Boston, has large and airy family rooms, quiet and retired, although in the centre of business and places of amusement. This house has no superior in New England.

Accident.—Owing to a serious accident, amounting to the demolition of a bridge near Collinsby station, and the destruction of a freight train, occurring yesterday morning, the Western passengers and mails were yesterday several hours late in reaching Kingston.

Disbandment of the Royal Canadian Rifles.—We regret to notice the following in the Army and Navy Gazette of the 2nd inst:—"We believe that the fact will shortly go forth for the disbanding of the Royal Canadian Rifles and the Cape Mounted Riflemen, both of which corps will disappear from the Army List at the commencement of the next financial year."

The Montreal Witness very justly remarks that most of the men of the R. C. Rifles are married and have families, and for this reason, along with their military value, it seems desirable to retain them in the country, either by free grants of land given to them, say in the North-West, or by other means, there or else where. If no inducement should be held out to them, the majority, being offered free passage home, will probably leave us, and presently, we may in some shape or other, be praying for their return.

Independent Orangeism.—A few weeks ago, a movement was proposed in New York to organize an Independent American Orange Association, which should not owe allegiance to British lodges as the present organization does. This association was inaugurated last Saturday evening in Jersey City, by one hundred delegates, representing lodges in New York, Brooklyn, Jersey, Newburgh, Paterson, Elizabethport, and other cities. There was read a communication from Bro. W. H. Torriano, Grand Secretary of England, giving the consent of the Grand Lodge of Great Britain to the separation, and their best wishes for their future prosperity. A vote was taken upon organizing the "Independent Order of Orangemen of the United States of America" and it was carried unanimously. The Grand Lodge was then formed and the officers duly elected and installed.

The Fenian Sensation.—An Ottawa correspondent of Le Journal writes that the American Consul at the Capital received, on Saturday, a telegram from Ogdensburg informing him that the Fenians intended the capture of Prince Arthur at Prescott Junction, en route to Ottawa. Actuated by proper zeal, and without stopping to enquire whether the despatch was not a hoax, the Consul communicated it to the Canadian authorities, which act had probably much to do with the mysterious manufacture of the Fenian scare.

Timely Rescue.—The past week has been one of peril in the harbor. We have already recorded three drownings, and a fourth case of accident is reported—this time, happily, not attended by fatal result. One of Messrs. Cairn & Brock's men, at Garden Island, fell into the water while engaged in hauling out binders and floats, and sunk three times before he could assist himself or receive help. As he was about disappearing for the fourth time he was caught and hauled out with a pike pole. It required two hours' very careful attention to resuscitate him thoroughly.

The New Sensation.—A perceptible stir was caused in military circles on Thursday evening, by a report that exigencies had arisen which might require the Volunteer Force to be called into active service at any moment. We are happy to say that the report was quite groundless.

Police Court, Thursday.—William Bowman, an unmitigated vagabond, was charged with drunkenness and vagrancy, and sent to gaol for one month in default of paying $3. Archy Buchanan was up on the old charge, drunkenness. The magistrate granted his request of giving him a chance upon his worthless promise of amendment. Frances Buins paid a fine of $2 for being drunk.

Friday.—The session this morning was dull, uninteresting, and unprofitable. The only sacrifice was John Mitchell, charged with drunkenness, was sent to the House of Industry. He is a worthless case.

DEBILITY.

Every one at times feels the necessity of something to tone up the system depressed by mental or bodily exhaustion. At such times let every one, instead of taking alcoholic or medical stimulants, which afford only a temporary relief, reinvigorate his debilitated system by the natural tonic elements of the

PERUVIAN SYRUP.

or Protected Solution of the Protoxide of Iron, which vitalizes and enriches the blood by supplying it with its Life Element Iron.

Being free from Alcohol in any form, its energizing effects are not followed by corresponding reaction, but are permanent, infusing strength, vigor, and new life into all parts of the system, and building up an Iron Constitution.

Wm. C. Sterling, Esq., of Poughkeepsie, N.Y., says: "Since taking the Peruvian Syrup I feel better, my strength is improved, my bowels are regular, my appetite first rate.

There is an old Physician in this city (older than I am), used the Syrup for three years in his family, and gives it as his decided opinion that it is the best Alterative Tonic Medicine he ever knew."

For Dyspepsia, Debility, and Female Weaknesses, the Peruvian Syrup is a specific. A 32 page pamphlet sent free. The genuine has "Peruvian Syrup" blown in the glass.

J. P. DINSMORE, Proprietor, No. 36 Day St., New York.

Sold by all Druggists.

The Last Crowning Success.

Mrs. S. A. ALLEN'S IMPROVED HAIR RESTORER

FAVORITE

HAIR DRESSING

New Style in one Bottle

BY ITS USE

Gray or Faded Hair is quickly restored to its youthful color and beauty, and with the first application a beautiful gloss and delightful fragrance is given to the Hair.

It will cause Hair to grow on Bald Spots.

It will promote luxuriant growth.

FALLING HAIR is immediately checked.

Sold by all Druggists. Price One Dollar.

Manufactured by

R. P. VAN DUZER & CO.

Wholesale Druggists,

35 Barclay Street and 40 Park Place, New-York, and

266 High Holborn, London, Eng.

R. R. R. PILLS.

DR. RADWAY'S PILLS.—Dose—For regulating the Liver, Stomach, Bowels and promoting Digestion, One Pill at Night. For Obstinate Diseases and Chronic Complaints—3 to 6 every 24 hours.

Dr. Radway's Pills are compounded from Vegetable Extracts, Coated with Sweet Gum, and are the best, quickest, and safest Purgative, Aperient, Anti-Bilious and Cathartic Medicine known to Medical Science.

One of Dr. Radway's Pills contains more of the active principle of cure, and will act quicker on the Liver, Bowels, Stomach, Kidneys, Bladder, Blood &c., than 6 to 8 of the ordinary common purgative pills, cathartic pills, sold under various names, of than any good and Blue Mass.

BOOTS & SHOES.

ESTABLISHED 1847.

[illegible] AT

DILLON'S.

THE Subscriber having lately made several additions to his already large Stock, is prepared to offer great inducements for Cash to his friends and the public at large desiring to purchase Fall and Winter Boots and Shoes, &c., at his Old Stand,

No. 25 Princess Street

A Liberal Discount allowed to Wholesale Purchasers.

JOSEPH DILLON.

Kingston, Nov. 10th, 1868. 267

Please Take Notice.

NOTE PAPER AND ENVELOPES stamped in Colors, with Crest and Monograms, by

F. Ireland,

ENGRAVER & EMBOSSER,

21 Wellington St., Kingston.

Wedding Cards got up in the most fashionable style, with Monogram, on Envelope.

Engraving of every description done in the neatest manner.

Superior Visiting Cards and Wedding Envelopes always on hand.

Kingston, July 2, 1869.

J. JARVIS, M.D.,

(Late of London and New York,)

Homœopathic Physician, Surgeon, &c.

HAS REMOVED his Office to Wellington Street, opposite St. Patrick's Hall, where he can be consulted at all hours.

Calls at any hour, day or night, promptly attended.

Consultations free to the Poor from 6:30 to 7:30 A.M.

J. JARVIS, M.D.

Kingston, Sept., 1869. 229

A WORLD'S WONDER!

Gibson's Patent Infinite Calendar

DISCOVERS errors in dates or evidence; also forgotten years, forgotten months, days of the month and days of the week—is the most convenient moveable calendar for marking off daily dates—will give an Almanac for a year so far off that the whole line of figures necessary to write it cannot be written—asks the world to be now in its 5869th year, it within many years of its supposed age. Only $1,50.

JOHN CREIGHTON,

Bookseller and Stationer,

King Street, Prov. Ont.

Manufactured by W. F. Millins, Adamsville, Prov. of Quebec.

Kingston, Sept. 14, 1869. 291

A CARD.

THE CELEBRATED

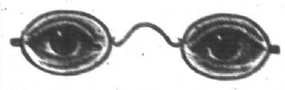

Perfected Spectacles!

AND EYE GLASSES

ARE FOR SALE ONLY BY

MESSRS. HEATH & GUNN,

Our Sole Agents for Kingston.

As for being the

Best Helps to the Sight Ever Invented.

We refer to the many wearers thereof

Our Agents require no PATENT EYE TRIERS to adjust them, but are fitted on purely

OPTICAL RULES,

And are guaranteed for five years.

LAZARUS, MORRIS & CO.,

Montreal.

Oct. 5th, 1869 235

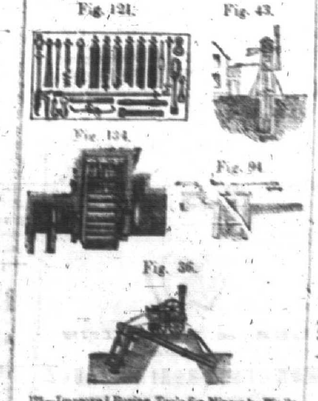

121—Improved Boring Tools for Minerals, Wells &c.

C—Improved Wind Power Pumping Machinery.

134—GWYNNE & Co's Water Power Pumping Machinery.

94—Pumping Machinery to be worked by Horses, &c.

36—GWYNNE & Co's Patent Syphon for Drainage.

GWYNNE & Co. beg to call the especial attention of Colonists and others to their vast stock of Machinery, comprising every requisite for Works of Irrigation, Drainage, Mining, and for the manufacture of every article of Canadian produce. The superiority of their manufactures has been recognized by the award of 14 Prize Medals at all the Exhibitions of the first cities of the world.

☞ Priced Catalogues, with 220 Engravings, and many Estimates, post free for 28 stamps. Can be obtained from Merchants having Agents in England.

NOTE THE ADDRESS—

GWYNNE & COMPANY,

ENGINEERS,

Essex Street Works, Strand, London W.C.

ENGLAND.

Aug. 10th, 1869. 1aw6m187

JAMES S. YARKER,

Importer of British, German, and American Hardware,

Fraser's Block, Princess St.,

Opposite Henderson's City News Depot.

Kingston, 1869.

CARRATRACA

Mineral Spring Water,

FROM THE

Carratraca Mineral Springs,

PLANTAGENET, ONT.

THESE MOST AGREEABLE AND refreshing Waters, by their continued use, afford, in all cases of Constipation, Hemorrhoids, or Piles, Determination of Blood to the Head, Hepatic Affections, Diseases of the Liver, Jaundice, etc., Lepra, Chlorosis, Dyspepsia, Disordered Condition of the Digestive Organs, consequent on high indulgence and intemperance, Gout and Chronic Rheumatism, in Scrofula and Scrofulous Complaints, Enlargements of the Glands, etc.

Immediate Relief and eventual cure.

Their combination being powers, they merits unequalled in every respect, they stand unsurpassed in the whole long list of Mineral Waters, and must take their rank at the head of all others.

DIRECTIONS FOR THEIR USE.

As a Laxative and Diuretic from one to two tumblerfuls taken BEFORE BREAKFAST, one tumblerful generally being sufficient.

As an Alterative Tonic, a tumblerful three to six times per diem.

As a cool and refreshing drink, any desired quantity may be taken at pleasure.

The Carratraca Mineral Waters are on sale by all the principal Druggists in Kingston, throughout Canada and the United States.

All communications must be addressed to the proprietors,

WINNING, HILL & WANE.

Office 389 & 391 St. Paul St., Montreal.

July 3 1869 155

"Nature's fondest, truest need, Is the choice tobacco weed"

S. P. WHITE invites special attention to his large and choice stock of TOBACCO and CIGARS now on hand:

50 kegs of White's celebrated Chewing Fig Tobacco.

6 kegs of Smoking do., warranted free from adulteration.

30 kegs of Virginia, 5lbs., 3lbs. and 1 lbs.

45 caddies of choice Solace.

40 " of Virginia Twist.

20 " of Virginia Fine.

20 " of Navy, choice.

70 kegs of 10s and 5s Tobacco.

100 packages of Cut Smoking Tobacco.

40,000 genuine Havana Cigars.

70,000 Domestic Cigars, with a large assortment of Meerschaum, Briar Chutty, Lava and Clay Pipes, Cigar Holders, Cigar Cases, Tobacco Bags and Boxes, and a general assortment of Tobacconists' Goods, for sale wholesale and retail.

S. P. WHITE,

Licensed Tobacco Manufacturer,

Princess Street, Kingston, Ont.

Kingston, Oct. 5, 1869. 255

Threshing Machines.

THE Subscriber is manufacturing from one to four horse-power Threshing Machines, which he will warrant to give general satisfaction, cheaper than any other establishment in the Dominion. CLEANERS made to order.

Send in your orders immediately.

Threshing and Mowing Machines repaired on the shortest notice. All manner of Castings and Fittings. Ploughs and Ploughshares constantly on hand. CIRCULAR SAWING MACHINES made to order. Charges moderate.

FOR SALE, a Second-hand Eight Horse-Power Threshing Machine, in good running order, cheap.

JOHNSTON BROWN,

Eagle Foundry.

Kingston, July 3, 1869. 155

SAVE YOUR EYES!

$500 REWARD.

S. A. COHN [illegible] Kingston, Ont. All Orders promptly attended to.

S. A. COHN.

Kingston, July 10, 1869.

JUST RECEIVED AT

M. GAGE'S,

A VERY FINE ASSORTMENT OF

Jewellery, Watches, Chains, &c., &c.

ALSO SOME VERY FINE

IVORY AND JET GOODS

All of the Newest Patterns.

☞ A good assortment of Watch Materials always on hand.

Kingston, Aug. 13, 1869. 180

Money to Loan

ON EASY TERMS OF PAYMENT on Farm or Town Property. Apply to

THOMAS BRIGGS,

Office Ontario Street.

Kingston, April 20, 1869.

JUST ARRIVED

AT THE

NEW DRY GOODS STORE!

Orange Hall Buildings, Princess Street,

35 Pkgs. New & Fashionable Goods,

SUITABLE FOR THE FALL & WINTER TRADE.

Therefore we would call the attention of the public generally to examine our Stock, as it will be to their advantage, before purchasing elsewhere.

F. X. COUSINEAU & CO.,

ORANGE HALL BUILDINGS,

Princess Street, opposite the Temperance Hall.

☞ SPECIAL NOTICE TO FARMERS.—Red, White, Blue, and Orange COTTON YARN at Cost Price: also 1,000 Two Bushels COTTON BAGS at Cost Price.

Kingston, Oct. 12, 1869. 242

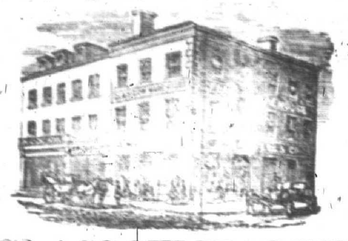

THE GLASGOW WAREHOUSE.

R. WADDELL & CO.

ARE SHOWING an immense Stock of NEW DRESS GOODS in all the leading textures, the cheapest in the city.

R. WADDELL & CO. are showing the best value in Dark Brown and Grey Winceys in the city.

R. WADDELL & CO. are showing English, Scotch and Canadian Blankets, White, Scarlet, Grey and Fancy Flannels—the best value we have ever shown.

R. WADDELL & CO. are showing White and Grey Cottons, Brushed Cottons, Shirtings, Tickings, Sheetings, Table Linens, Towelings and Napkins—the cheapest in the city.

R. WADDELL & CO. are showing Woollen Scarfs, Mantles, Jackets, Cloaks, Jackets and Clothing Collections at great bargains—very cheap.

R. WADDELL & CO. are showing English, Scotch and Canadian Fingering Yarns and Fleecy Wools in all colors.

R. WADDELL & CO. are showing Men's Grey and Fancy Flannel Shirts, Under Shirts and Drawers, Gloves, Ties and Collars in great variety—very cheap.

R. WADDELL & CO. are showing Linen and Cotton Bags, Red, White and Blue Cotton Yarn—very cheap.

R. WADDELL & CO. are showing the largest and cheapest Stock they have ever held. The GLASGOW WAREHOUSE is the right place for New Goods. Call and compare our prices.

Kingston, Oct. 12, 1869.

PRINCE ARTHUR'S VISIT

Caused Great Excitement,

AND THE EXCITEMENT STILL CONTINUES AT THE

BANKRUPT STOCK,

WILSON'S BUILDINGS,

WHERE YOU CAN BUY

Good Heavy White Cottons from 5d.
Good Grey Cottons from 4½.
Heavy Cotton Tickings from 6d.
Good Blue and Brown Drillings from 4½d.
Double Width Heavy Scotch Ginghams from 7½d.
Ribbon Gambrics from 1½d.
Heavy All Wool Scarlet Flannel from 18½d.
Heavy White Welsh Flannels from 10½d.
All Wool Navy Blue Flannel from 13½d.
Heavy Fringed Towels from 4½d.
Grey Flannels and Linseys from 8½d.
Canadian Twilled Scarlet Flannel from 1s 6d.
Fancy Striped and Checked Flannel from 1s 3d.
Plain and Fancy Check Winceys from 4½d.
Black Lustre and Heavy Mohairs from 7½d.
Fancy Dress Goods from 4½d. Colored Cambrics from 6½d.

Black Cashmeres from 8½d.
French Merinoes, All Wool, from 1s 9d.
Empress Cloths, All Wool, from 2s.
Fancy Balmoral Skirts from 3s 1½d.
Ladies' Corsets from 1s 7½d.
Black and Colored Lace Veils from 6d.
Breakfast Shawls, Scarfs and Cravats in great variety.
Canadian Tweeds, All Wool, from 2s 6d.
Good Double Width Beavers from 5s.
Ladies' Cloth Jackets from 4s.
Imitation Lambskin at 6s 3d.
Hoop Skirts at Half Price.
Heavy Hemp Carpets at 9d.
Heavy Stair Carpets at 1d.
Good Heavy Blankets from 15s.
Heavy Grey & Brown Mackinaw Blankets from 5s 6d per pair.

Summer and Winter Gloves of all descriptions very much reduced in price; also Summer and Winter Hosiery.

A Choice Lot of Good Scotch and English Tweeds; also Moscow Beavers and Pilots. This lot is of the Very Best Quality.

The Stock of Ready-Made Clothing consists of articles made from the very best materials, and will be sold cheap, at the

BANKRUPT STOCK,

No 1 Wilson's Buildings.

Kingston, Oct. 8th, 1869. 237

New Goods! New Goods!

AT

GREENFIELD'S

LIVERPOOL HOUSE.

Factory Cotton from 4d at Greenfield's.
White Cotton from 5d at Greenfield's.
Fancy Dresses from 5s at Greenfield's.
French Poplin Dresses from 25s at Greenfield's.
Japanese and China Silks from 50s at Greenfield's.
Heavy Winceys from 5d at Greenfield's.
Extra Heavy Winceys at 7½d at Greenfield's.
Home-made Full Cloth at 2s 6d at Greenfield's.
Canadian Tweeds from 3s at Greenfield's.
Canadian Blankets from 12s 6d at Greenfield's.

A Canadian Blanket, 10½ lbs, $8 at Greenfield's.
Hoop Skirts 1s 1½, 1s 3d, 1s 6d, 1s 9d, 2s, 2s 3d and 2s 6d at Greenfield's.
40 Spring Hoop Skirt for 3s at Greenfield's.
Heavy All Linen Table Cloths at 2s 10d at Greenfield's.
Canton Flannels from 7½d at Greenfield's.
Red Flannels from 1s 3d at Greenfield's.
White Flannels from 1s 3d at Greenfield's.
Black Velveteen from 2s 6d at Greenfield's.
Waterproof Cloakings from 3s 6d at Greenfield's.
All classes of Trimmings, Buttons, &c., at Greenfield's.

All Goods sold lower than any Sham Bankrupt Stock or Second-Class Montreal Wholesale House.

J. GREENFIELD,

Liverpool House.

Kingston, Sept. 24, 1869. 226

1869.

Kingston and Oswego.

Commencing 22nd Sept., the Staunch Upper Cabin Steamer

ROCHESTER

WILL leave Kingston every Monday, Wednesday and Friday at 4:30 P.M. Returning—Leave Oswego every Tuesday, Thursday and Saturday at 9 A.M. On these days the steamer leaves Kingston for Belleville at 3.30 P.M., returning the following morning.

C. H. HATCH,

Ticket Agent, Kingston.

Kingston, Oct. 1, 1869. 232

Mrs. Kinnear.

IN returning thanks to the ladies of Kingston and vicinity for their liberal patronage, begs to inform them that she has just returned from New York, Montreal, and Toronto, and that an elegant and most varied

STOCK OF MILLINERY!!

May be seen at her Establishment,

WELLINGTON STREET

As the service of a first-class Dressmaker have been secured, she is now prepared to execute all orders in Mantles and Dress making.

Kingston, Sept. 27 1869. 230

PRINTING &c., AT THE BRITISH WHIG OFFICE

HALL PAPERS.

HEATH & GUNN,

47 PRINCESS STREET,

KINGSTON.

HAVE now on hand the most extensive and best selected stock of Hall Papers ever offered in Kingston. Hall Patterns in

Engraved Oak,
Granite,
Sienna Marble,
Marble
Satin,

And a few beautiful French designs.

Room Papers, Borders, and Window Shades in great variety

NOTICE.

LEGISLATIVE ASSEMBLY OF ONTARIO,

Toronto, 25th September, 1869.

NOTICE is hereby given that the last day for receiving Petitions for Private Bills will be WEDNESDAY, the TWENTY-FOURTH day of NOVEMBER next.

CHARLES T. GILLMOR,

231 Clerk.

MONEY TO LEND.

$50,000 TO LEND on the security of Real Estate, in the city or country, at a low rate of interest. No commission charged.

R. M. ROSE.

Kingston, April 21, 1868.

CUNARD LINE.

The British and North American

ROYAL MAIL STEAMSHIPS.

Between New York and Liverpool,

CALLING AT CORK HARBOR.

RUSSIA	leaves	Wednesday, October 20.
TRIPOLI	leaves	Thursday, October 21.
JAVA	leaves	Wednesday, October 27.
SIBERIA	leaves	Thursday, October 28.
SCOTIA	leaves	Wednesday, November 3.
PALMYRA	leaves	Thursday, November 4.
CUBA	leaves	Wednesday, Nov. 10.
ALEPPO	leaves	Thursday, Nov. 11.
CHINA	leaves	Wednesday, Nov. 17.
KEDAR	leaves	Thursday, Nov. 18.

RATES OF PASSAGE:

By the Wednesday Steamers, not carrying Steerage.

First Cabin.....$130 00 Gold. Second Cabin.....$80 00 Gold.
First Cabin to Paris.....$145 00 Gold.

By the Thursday Steamers.

First Cabin.....$80 00 Gold. Steerage.....$30 00 Currency

Steerage Tickets from Liverpool and Queenstown and all parts of Europe at lowest rates.

Through Bills of lading given for Belfast, Glasgow, Havre, Antwerp and other ports on the continent; and for Mediterranean ports.

For Freight and Cabin Passage, apply at the Company's Office, 4 Bowling Green, New York.

For Steerage Passage, at 111 Broadway, Trinity Building.

CHAS. G. FRANCKLYN, Agent.

Oct. 15, 1869. 244

A. A. A.

Arnot's Arnica Anodyne!

THE NEW PAIN RELIEVER,

IS THE MOST RELIABLE REMEDY for all Pain, of whatever kind, whether internal or external. It is a certain cure for NEURALGIA, TOOTHACHE, RHEUMATIC AFFECTIONS, INFLAMMATORY SORE THROAT, DIARRHŒA, COLIC, DYSENTERY, CRAMPS, COLDS, DYSPEPSIA, FLATULENCE,

And all Complaints of the Stomach and Bowels.

It is not a weak or untried Medicine, rashly or carelessly intruded on the public attention, but has been used by thousands in this immediate vicinity, as well as elsewhere through Canada, and in every case, as far as known, with the best results. Dr. ARNOT, the eminent Physician whose name it bears, was well known as one of the most distinguished Medical Practitioners in the Empire, and this remedy has been pronounced by all who have experienced its wonderful curative powers as well worthy of its author's reputation.

No sufferer need continue a sufferer from pain when by the timely and proper use of A. A. A. the suffering is sure to be alleviated immediately, and entirely banished after a few applications. Its taste and odour are both agreeable, so that when taken it gives no offence to the most delicate palate, and when inhaled through the nostrils refreshes and stimulates the olfactory nerves more than the best Eau de Cologne.

If you suffer from NEURALGIA, use A. A. A.
If you are a martyr to TOOTHACHE, use A. A. A.
If you are afflicted with RHEUMATISM, use A. A. A.
If you are attacked by DIPTHERIA, use A. A. A.
If you have been BURNT, or SCALDED, or STUNG, or FROST BITTEN, BRUISED, use A. A. A.
If you have CHILBLAINS on your feet or hands, use A. A. A.
If you are troubled with DIARRHŒA, or COLIC, or CRAMPS IN THE STOMACH, use A. A. A.
If you suffer from any painful affection in any part of the body, internal or external, use ARNOT'S ARNICA-ANODYNE, and you will not be disappointed.

For sale in Kingston by J. G. King, Heath & Gunn, G. S. Hobart; Bath, J. G. Fayish Rose; Gananoque, S. McCammon; Napanee, Detlor & Scott.

January 23rd, 1869.

A Splendid Stock of New Goods

JUST OPENED OUT AT THE

MONTREAL HOUSE.

All the Novelties of the Season Now In.

Departments Full and Complete.

THE STOCK FRESH AND CHEAP.

NEW FANCY DRESSES from $1 to $10, French Merinos from 2s 6d to 5s 6d. Mantle Velvets from $2 to $9 per Yard; Black Silks from $9 to $12 per Dress; Fancy Silks from $11 to $52 per Dress; Fancy Cloakings of all kinds from 3s 9d to $10 per Yard; All Wool Tartan Plaids, Winceys in New Colors, Black Stuff Goods, Poplins, Black Alpacas for the American Ladies, Utah Velvet Kitten's, Ostrich Plumes, New Prints, New Flannels, New Linens, New Cotton Damasks, 500 Pairs Canadian Blankets from $3 to $9,50 per Pair, Canadian Tweeds, Flannels and Cottons, Dundas Yarn, Tapestry and Wool Carpets, Oil Cloths and Matrings.

A magnificent Stock of Wedding Silks, Linen and Cotton Sheetings, Toilet Quilts, Towellings, Napkins, Linen Damasks, &c., &c. 100 Pieces Horrocks' Cottons; Bales of Factory from 4½d.

We sell all these Goods Cheap for Cash, and on the One Price System Only.

James Davis,

MONTREAL HOUSE.

Kingston, Sept. 18, 1869. 229

NOTICE

County of Frontenac, } TO WIT } IS hereby given that the Court of Over and Terminer and General Gaol Delivery, of Assize and Nisi Prius, in and for the County of Frontenac, will be held at the Court House, in the City of Kingston, on

Wednesday, the 20th of October Next, at Noon,

Of which all Magistrates, Coroners and Peace Officers are requested to take notice and govern themselves accordingly.

W. FERGUSON,

Sheriff County of Frontenac.

Sheriff's Office, City of Kingston, October 1, 1869. } 232

MORE NEW Household Furniture!

A GLANCE through BRAND'S CABINET SHOP will satisfy the beholder that it is *THE* SHOP. Every apartment—up in the Attic, Second Flat, and on the Lower Flat—is filled with some of the best HOUSEHOLD FURNITURE that can be seen in Ontario, and it is wonderful where such a large quantity as he received on Wednesday last could be stored, the road and side walk in front of his Shop being completely blocked up; but the best of all, he sells CHEAP, so that no one need go away without buying.

The Stock consists in part as follows:—

Sideboards, from $16 to $125—call and see; 4 different Drawing Room Sets in Reps; 3 different Parlor Sets in Hair Cloth; Bed Room Sets in Walnut, Maple or Ash; 4 different styles of Dining Tables; Hat Racks, Hall Tables and Chairs, Side and Corner Whatnots, Bureaux, Centre Tables, Cane, Wood and Hair Seat Chairs, Rocking and Easy Chairs, Spring, Excelsior, and Straw Mattresses, Toilet Glasses, Towel Racks, Fancy Tables, Wood and Iron Bedsteads, Enclosed Washstands, Cribs and Cradles, Book Cases, Cabinets, Walnut Spring Dining Chairs, Sofas, Couches, Tete-a-Tetes, Marble Top Centre Tables, New Style Washstands, Office Chairs, and a host of other things that would take a whole newspaper to mention them.

All to be sold Cheap for Cash.

GEORGE BRAND,

Cabinet Shop,

King Street, Kingston.

Kingston, Aug. 28, 1869. 203

WANTED,

TWO First Class Salesmen for the Dry Goods Business. Apply immediately to

HARTY & CO.,

Market Square.

Kingston, Sept. 13, 1860. 216

AUTUMN 1869.

SUPERB DISPLAY

OF

NEW GOODS,

NOW READY FOR INSPECTION,

AT

R. & J. Gardiner's

OUR STOCK being now complete with a large and choice selection of Latest Novelties in Fall and Winter Dry Goods, selected by one of our firm in the leading manufacturers in the British Markets, we hope the reasonable prices which we offer the public Fashionable Goods of the best quality will induce many to favor us with their preference.

We call special attention to the following

LIST OF NEW GOODS.

New Black Lyons Silks,
New Fancy Silks,
New Satins,
New Moire Antiques,
New Poplins,
New French Merinos,
New Empress Cloths in Sultana and other choice shades,
Roman Repps, quite new,
New Coburgs and Lustres,
New Shades in Serges,
New Fancy Dress Goods—a splendid stock to select from,
New Winceys, very cheap,
New Velvets,
New Mantles and Mantle Cloths,
New Breakfast Shawls, Nubias and Sontags,
New Hosiery and Gloves,
New Balmoral Skirts and Skirtings,
New Ribbons, Flowers, Laces, Embroideries, Satin Trimmings, Fringes, Gimps, Buttons, Ornaments, with a large profusion of novelties, at remarkably low prices.
New Blankets and Flannels, cheap,
Linen and Cotton Sheetings, Pillow Casings,
Tickings and Towellings,
Lace and Muslin Curtains,
With a complete Stock of English and Canadian Tweeds, novelties in Silk and Satin Ties, Shirts, Collars, Fancy Flannels.

☞ But one price made. Sale forced for money only.

R. & J. GARDINER.

Sept. 25, 1869.