POST OFFICE TIME-TABLE.

MAILS GOING EAST

By Day Express Train close at 12.40 p.m.; Arrive at 12.35 p.m.

By Night Express Train close at 9 p.m.; Arrive at 7.00 a.m.

GOING WEST

By Day Express Train close at 3.35 p.m.; Arrive at 6.45 p.m.

By Night Express Train close at 1 a.m.; Arrive at 1.30 a.m.

FOR UNITED STATES

Cape Vincent, for New York, Boston and Orange, close at 1.30 p.m. daily, and arrive at 12.30 p.m. For Cape Vincent another mail close at 5.30 p.m., and arrive at 7.00 a.m.

BRITISH MAILS

Per Cunard Line, will be closed every Monday at 3.00 p.m.

For Bremen Line, every Tuesday at 3.00 p.m.

Per Canadian Line, every Friday at 12 noon.

Papers and Letters should be marked for the class on which they are intended to be forwarded.

G. T. R. TIME-TABLE

Trains arrive and depart from the Kingston Station as follows:—

EXPRESS TRAINS GOING WEST.

Arrive at ..... 3.15 p.m. and 4.00 a.m.

Depart at ..... 3.35 p.m. and 4.05 a.m.

Local Train arrives at 10.00 p.m., departs at 7.00 a.m.

EXPRESS TRAINS GOING EAST.

Arrive at ..... 12.30 p.m. and 3.00 a.m.

Depart at ..... 1.00 p.m. and 3.15 a.m.

Local Train arrives at [illegible] and departs at 5.15 a.m.

Travelling Directory.

STEAMBOAT ARRANGEMENTS.

For Montreal & Intermediate Ports.
Express steamer leaves daily at 4.00 a.m.
Royal Mail steamer at [illegible] 3.00 a.m.
Str. St. Helen leaves every Monday night

Arrive from Montreal.
Express steamer at 6 p.m.
Royal Mail steamer at 4 a.m.
Str. St. Helen every Saturday morning

For Belleville and way Ports
Str. Bay of Quinte daily at 3.30 p.m.; arrives at 1 p.m.
Str. St. Helen [illegible] at 7 a.m.; arrives Mondays at 8 p.m.

For Toronto and Lake Ports.
R. M. steamer leaves daily at 3.30 p.m.; arrives from Toronto at 4 a.m.

For Oswego, Charlotte and Toronto.
Express Line steamer leaves daily at 6 p.m.; arrives daily at 4 a.m.

For Ottawa and Canal Ports.
Str. City of Ottawa leaves on Tuesdays and Fridays at 3 p.m.; arriving here at noon same day.

For Cape Vincent.
Str. Wisconsin leaves at 4 a.m. and 2.15 p.m., connecting with Northern Transportation Company's route for Chicago, leaving twice daily.

For Gananoque.
Str. Cataraqui leaves on Mondays, Wednesdays, Thursdays and Fridays at 4 p.m.

☞ For Wolfe Island Ferry see advertisement.

FRIDAY MORNING, OCT. 15, 1869.

NEWS OF THE WEEK.

On dit.—that Walter Shanly, M.P., is to enter the Dominion Cabinet.

At the Sunday School Convention, in session at Belleville, the Hon. Billa Flint was elected President, and Dr. Mair, of Kingston, a Vice-President.

The troops under canvas at Prescott are under orders for removal to another station at any moment.

Lady Young has issued invitations for a Ball to be given in honor of Prince Arthur, at Rideau Hall, this evening.

At the Montreal La Crosse Tournament the Caughnawaga Indians and Shamrocks disputed. The rain came on, and the tournament was postponed until Saturday.

The first sod of the Toronto and Nipissing Railway is to be turned at the village of Cannington on Saturday by the Hon. J. S. Macdonald.

The Belleville Board of Trade has appointed a deputation of seven to attend the Marmora Railway meeting. The town is heavy on deputations.

The Port Hope agency of the Royal Canadian Bank is not to be reopened. The agent, Mr. Macdougall has been removed to Bowmanville.

A heavy rain storm fell on Tuesday night in the State of New York, doing great damage to the streets. At Albany the docks were flooded.

LATE DROWNING.—In giving an account of the drowning of the unfortunate sailor Murphy, we were led by information we received, and by the singular circumstances of the case, to state that the deceased had been drowned and in the influence of liquor. We are assured by the Captain of the "Percy Hannah" that Murphy was not on that night the worse for liquor, and we believe the same statement was given in evidence.

BURGLARIES.—On Saturday evening the Court House building in Kingston was robbed by a burglar, and on Tuesday night the Court House in Brockville was entered and a large haul of money effected. The coincidence is singular. Could it be the same burglar?

HORSE STOLEN.—The Police were informed on Tuesday of the stealing of a mare and buggy from the village of Bath. The telegram was received from Mr. Jas. Phippen. So far the Police have not obtained a clue to the stolen property, and the probability is that the thief did not escape in this direction.

THE ARMORY.—The protection which the Government has afforded its armories has been extended to the old armory building in Princess street. A sentry is maintained over it nightly, detached from a main guard stationed in the city building. The guard at the Drill Shed is still maintained.

GRATITUDE.—The Captain of the ship Montenegro, named Collier, lost a fine bulldog last Saturday. In his design to recover the dog, which was a valuable animal, as well as a great favorite, he offered a reward of $20 for his return. Detective McAuley was fortunate enough to find the dog at Kingston Mills, and returned with him to the city, and presented him to the owner, who generously dipped into his pocket, and handed him out the—, so he didn't; he went ashore to procure the $20, but singular to say never called on the Detective, even to express his gratitude for the kind act performed. The vessel has sailed, and the reward will perhaps be forthcoming when the fabulous "good ship" comes home.

☞ The weather yesterday was rainy, dull and unpleasable. Everything wears a dismal aspect, the trees even giving signs of the decay of summer life by the profuse shedding of their coats.

Another Death by Drowning.

Another case of drowning occurred on the morning of Tuesday last, at the pier on the south side of the Cataraqui drawbridge. The unfortunate victim was John McLoughlin, and the body was recovered between nine and ten o'clock Wednesday night. Yesterday morning at ten o'clock Coroner John Shaw held an inquest on the body. The evidence adduced showed that the deceased had been in the army, and was about 51 years of age. He had been away from Kingston for nearly nine years, and had only returned about six weeks ago. Since his return he had been employed by Mr. John Carruthers as a street grain buyer. Charles and Robert Milne, owners of a scow, deposed that on Tuesday morning, at three o'clock, when passing through Cataraqui draw-bridge, they heard a splash in the water on the south pier at the back of Brewster's pier. [illegible] ran into the water, and sung out to the men on the bridge, and said that a pig or a man had fallen into the water. He afterwards heard a choking noise in the same direction, but have no oars to propel a skiff, he did not stop his scow, being also under the belief that it was a pig which fell into the water. But his mind was not easy, and on Wednesday he went to the spot, and grappling around, brought up the body of McLoughlin. Mr. Wm. Brewster, sr., and Wm. Brewster, jr., deposed that the deceased frequented the bridge to buy grain of the farmers arriving in the city. They never saw him the worse for liquor. On Tuesday evening he was quite sober. Wm. Brewster, jr., had on hearing Milne call out from the scow, procured a light, and examined the water at the south pier, but saw nothing. There are steps leading down to the pier, but there is no gate to these steps. The jury rendered the following verdict: "That the deceased, John McLoughlin, came to his death by accidental drowning, and the jury recommend the Bridge Company to put up gates at the entrances leading from the Bridge to the piers on the north and south sides of the Bridge, to prevent the occurrence of similar accidents."

BURGLARY IN BROCKVILLE.—On Tuesday morning considerable excitement was caused in Brockville through the discovery of burglary which had been perpetrated in the County Treasurer's office in the Court House. Mr. Schofield, the Treasurer, locked the office as usual on Monday night at 5 o'clock, on Tuesday morning it was found that burglars had effected an entrance by breaking through the window and had filed off in a most artistic style the patent padlock, opened the doors and made a clean sweep of what money there was in the safe, estimated at between $800 and $900. The inside patent locks of the safe were out of order and the thief must have been aware of the defect. A dollar bill was picked up at the rear of the Court House, and the small tin box in which the money was placed, near the Tunnel, empty. We do not know what grounds they have for suspecting any parties, but they have telegraphed to the Kingston Police to look out for Jas. Green, Jas. Evans, and Chester Chase. Descriptions are given. If we mistake not the persons, though, they will give our police a wide berth.

DEBILITY.

Every one at times feels the necessity of something to tone up the system depressed by mental or bodily exhaustion. At such times let every one, instead of taking alcoholic or medical stimulants, which afford only a temporary relief, reinvigorate his debilitated system by the natural tonic elements of the

PERUVIAN SYRUP,

or Protected Solution of the Protoxide of Iron, which vitalizes and enriches the blood by supplying it with its Life Element Iron.

Being free from Alcohol in any form, its energizing effects are not followed by corresponding reaction, but are permanent, infusing strength, vigor, and new life into all parts of the system, and building up an Iron Constitution.

Wm. C. Sterling, Esq., of Poughkeepsie, N. Y., says: "Since taking the Peruvian Syrup I feel better, my strength is improved, my bowels are regular, my appetite first rate.

There is an old Physician in this city (older than I am), used the Syrup for three months, and gives it as his decided opinion that it is the best Alterative Tonic Medicine he ever knew."

For Dyspepsia, Debility, and Female Weaknesses, the Peruvian Syrup is a specific. A 32 page pamphlet sent free. The genuine has "Peruvian Syrup" blown in the glass.

J. P. DINSMORE, Proprietor, No. 36 Dey St., New York.

Sold by all Druggists.

The Last Great Success.

Mrs. S. A. ALLEN'S IMPROVED HAIR RESTORER

FAVORITE HAIR DRESSING

New Style in one Bottle

BY ITS USE

Gray or Faded Hair is quickly restored to its youthful color and beauty, and with the first application a beautiful gloss and delightful fragrance is given to the Hair.

It will cause Hair to grow on Bald Spots.

It will promote luxuriant growth.

FALLING HAIR is immediately checked.

Sold by all Druggists. Price One Dollar.

Manufactured by

S. S. VAN DYKE & CO.

Wholesale Druggists,

35 Barclay Street and 40 Park Place, New-York, and

266 High Holborn, London, Eng.

R. R. R. PILLS.

DR. RADWAY'S PILLS.—Dose—For regulating the Liver, Stomach, Bowels and promoting Digestion, Our PILL at NIGHT. For Obstinate Diseases and Chronic Complaints—4 to 6 every 24 hours.

Dr. Radway's Pills are compounded from Vegetable Extracts, Coated with Sweet Gum, and are the best, quickest, and safest Purgative, Aperient, Anti-Bilious and Cathartic Medicine known to Medical Science.

One of Dr. Radway's Pills contains more of the active principle of cure, and will act quicker on the Liver, Bowels, Stomach, Kidneys, Bladder, Blood, &c., than 6 times of the ordinary common purgative or cathartic pills, sold under various names, or than one grain of Blue Mass.

NOTICE.

LEGISLATIVE ASSEMBLY OF ONTARIO,
Toronto, 25th September, 1869.

NOTICE is hereby given that the last day for receiving Petitions for Private Bills will be WEDNESDAY, the TWENTY-FOURTH day of NOVEMBER next.

CHARLES T. GILLMOR,
231 Clerk.

FOR SALE OR TO LET,

(Old Undisputed Titles,)

SEVERAL First Class Houses in Cataraqui Terrace on Wellington Terrace; also Nos. 15 & 16 Gore Street, facing the River.

—ALSO—

A Well Improved Farm, being Lot No. 13 in the 2nd Concession of Kingston, with good Dwelling, Barn and Outhouses.

—ALSO—

Part of Lot IX, in the Township of Ernesttown, with Dwelling, Barn and Outhouses, all in good repair.

For Terms apply to Mrs. Sheriff Corbett, corner of Queen and Montreal Streets, Kingston.

Kingston, July 5, 1869. 15

MORE NEW Household Furniture!

A GLANCE through BRAND'S CABINET SHOP, will satisfy the beholder that it is THE SHOP. Every apartment—up in the Attic, Second Flat, and on the Lower Floor—is filled with some of HOUSEHOLD FURNITURE that can be seen in the city, and it is wonderful where such a large quantity as he received on Wednesday, can be stored, stowed, the neat and saleable way in front of his Shop being completely packed up; but the best of all, he sells CHEAP, so that no one need go away without buying.

The Stock consists in part as follows:—Sideboards, from $16 to $125—call and see; 4 different Drawing Room Suits in Repp; 3 different Parlor Sets in Hair Cloth; Bed Room Sets in Walnut, Maple or Ash; 4 different styles of Dining Tables; Hat Racks, Hall Tables and Chairs, Side and Corner Whatnots, Bureaux, Centre Tables, Cane, Wood and Hair Seat Chairs, Rocking and Easy Chairs, Spring, Excelsior, and Straw Mattresses, Toilet Glasses, Towel Racks, Fancy Tables, Wood and Iron Bedsteads, Enclosed Washstands, Cribs and Cradles, Book Cases, Cabinets, Walnut Spring Dining Chairs, Sofas, Couches, Tetes-a-Tetes, Marble Top Centre Tables, New Style Washstands, Office Chairs, and a host of other things that would take a whole newspaper to mention them.

All to be sold Cheap for Cash.

GEORGE BRAND,
Cabinet Shop,
King Street, Kingston.

Kingston, Aug. 28, 1869. 203

BOOTS & SHOES.

ESTABLISHED 1847.

GREAT REDUCTION IN PRICES!

AT

DILLON'S.

THE Subscriber having lately made several additions to his already large Stock, is prepared to offer great inducements for Cash to his friends and the public at large desiring to purchase Fall and Winter Boots and Shoes, &c., at his Old Stand,

No. 25 Princess Street

A Liberal Discount allowed to Wholesale Purchasers.

JOSEPH DILLON.

Kingston, Nov. 10th, 1868. 267

TO THE PUBLIC!

ALES & PORTER

BOTTLED AT THE

Frontenac Brewery

WILL be delivered to the Trade, direct from the Manufactory, at 80 cents per dozen, and Private Families at $1 per dozen. Orders left at A. Livingston's and City Book Store.

GEO. W. CREIGHTON,
Agent

Kingston, June 12th, 1869. 138

J. JARVIS, M.D.,

(Late of London and New York,)

Homeopathic Physician, Surgeon, &c.,

HAS REMOVED his Office to Wellington street, opposite St. Patrick's Hall, where he can be consulted at all hours.

Calls at any hour, day or night, promptly attended.

Consultations free to the Poor from 6.30 to 7.30 A.M.

J. JARVIS, M.D.

Kingston, Sept., 1869. 229

A WORLD'S WONDER!

Gibson's Patent Infinite Calendar

DISCOVERS errors in dates or evidence; also forgotten years, days of the month and days of the week—is the most convenient movable calendar for marking off daily dates—will give an Almanac for a year so to cut off that the whole line of figures necessary to write it cannot be written—makes the world to be now in its 5869th year, if within many years of its supposed age. Only $1,50.

JOHN CREIGHTON,
Bookseller and Stationer,
King Street, Prov. Ont.

Manufactured by W. F. Wilkins, Adamsville, Prov. of Quebec.

Kingston, Sept. 14, 1869. 231

Please Take Notice.

NOTE PAPER AND ENVELOPES stamped in Colors, with Crest and Monograms, by

T. Ireland,

ENGRAVER & EMBOSSER,
21 Wellington St., Kingston.

Wedding Cards got up in the most fashionable style, with Monogram, on Envelope.

Engraving of every description done in the neatest manner.

Superior Visiting Cards and Wedding Envelopes always on hand.

Kingston, July 2, 1869.

CARRATRACA,

Mineral Spring Water,

FROM THE

Carratraca Mineral Springs,

PLAN[illegible]

THESE MOST AGREEABLE, A[illegible] refreshing Waters, by their common use, afford, in all cases of Constipation, Hemorrhoids, or Piles, Determination of Blood to the Head, Hepatic Obstructions, Diseases of the Liver, Jaundice, Dyspepsia, Lepra, Chlorosis, Dysmenorrhœa, Debilitated Condition of the Digestive Organs, Consequent on high living or in sedentary habits, in Nervous and Scrofulous Complaints, Enlargement of the Abdomen, etc.

Immediate Relief and Ultimate Cure.

Their combination being perfect, they merits unequalled in every respect, by and unsurpassed in the whole long list of Mineral Waters, and must take their place at the head of all others.

DIRECTIONS FOR [illegible]

[illegible] two or three tumblerfuls taken BEFORE BREAKFAST, one tumblerful generally being sufficient.

As an alterative Tonic a tumblerful three to six times per diem.

As a cool and refreshing drink, any desired quantity may be taken at pleasure.

The Carratraca Mineral Waters are on sale by all the principal Druggists in Kingston, throughout Canada and the United States.

All communications must be addressed to the proprietors,

WINNING, HILL & WAKE.

Offices: 389 & 391 St. Paul St., Montreal.

July 3, 1869 155

"Nature's fondest, truest need, Is the choice tobacco weed."

S. P. WHITE invites special attention to his large and choice stock of TOBACCO and CIGARS now on hand.

150 kegs of White's celebrated Cavendish Tobacco.

60 kegs of Smoking do., warranted free from adulteration.

30 boxes of Virginia, lbs., ½lbs. and ¼ lbs.

40 caddies of choice Solace.

40 " of Virginia Twist.

20 " of Virginia Bar.

20 " of Navy, choice.

70 boxes of 10s and 5s Tobacco.

100 packages of Cut Smoking Tobacco.

40,000 genuine Havana Cigars.

70,000 Domestic Cigars, with a large assortment of Meerschaum, Brier, Cherry, Lava and Clay Pipes, Cigar Holders, Cigar Cases, Tobacco Bags and Boxes, and a general assortment of Tobacconist's Goods for sale wholesale and retail.

S. P. WHITE,
Licensed Tobacco Manufacturer,
Princess Street, Kingston, Ont.

Kingston, Oct. 5, 1869. 235

Threshing Machines.

THE Subscriber is manufacturing from one to four horse-power Threshing Machines, which he will warrant to give general satisfaction, cheaper than any other establishment in the Dominion. CLEANERS made to order.

Send in your orders immediately.

Threshing and Mowing Machines repaired on the shortest notice. All manner of Castings and Fittings. Ploughs and Ploughshares, constantly on hand. CIRCULAR SAWING MACHINES made to order. Charges moderate.

FOR SALE, a Second-hand Eight Horse Power Threshing Machine, in good running order, cheap.

JOHNSTON BROWN,
Eagle Foundry.

Kingston, July 3, 1869. dkw 155

S. A. COHN begs respectfully to inform the Citizens of Kingston and vicinity that they will have Mr. [illegible] attended by Mr. R. [illegible] from Montreal, with a large and well selected stock of Gentlemen's Clothing, which for variety, style and cheapness cannot be surpassed in the city. Gentlemen can be measured for a Dress Coat, Pants or Overcoat at 24 hours notice. Remember the place, Clothing Hall, Princess street (lately occupied by Mr. R. [illegible]), Kingston.

☞ Passed and repaired at my Store and in my rooms Orders promptly attended to. ☜

S. A. COHN.

SAVE YOUR MONEY!!

$500 REWARD!

S. A. COHN.

NOTICE.

JUST RECEIVED

AT

M. GAGE'S,

A VERY FINE ASSORTMENT OF

Jewellery, Watches, Chains, &c., &c.

ALSO SOME VERY FINE

IVORY AND JET GOODS,

All of the Newest Patterns.

☞ A good assortment of Watch Materials always on hand.

Kingston, Aug. 13, 1869. 190

Money to Loan

ON EASY TERMS OF PAYMENT on Farm or Town Property.

Apply to

THOMAS BRIGGS,
Office Ontario Street.

Kingston, April 20, 1869.

JUST ARRIVED

AT THE

NEW DRY GOODS STORE!

Orange Hall Buildings, Princess Street,

35 Pkgs. New & Fashionable Goods,

SUITABLE FOR THE FALL & WINTER TRADE.

Therefore we would call the attention of the public generally to examine our Stock, as it will be to their advantage, before purchasing elsewhere.

F. X. COUSINEAU & CO.,
ORANGE HALL BUILDINGS,
Princess Street, opposite the Temperance Hall.

☞ SPECIAL NOTICE TO FARMERS.—Red, White, Blue, and Orange COTTON YARN at Cost Price; also 1,000 Two Bushels COTTON BAGS at Cost Price.

242

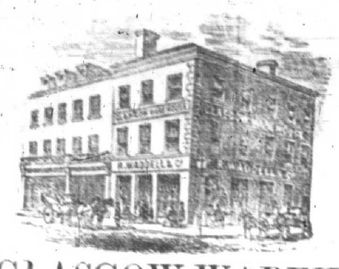

THE GLASGOW WAREHOUSE.

R. WADDELL & CO.

ARE SHOWING an immense Stock of NEW DRESS GOODS in all the leading textures, the cheapest in the city.

R. WADDELL & CO. are showing the best value in Daily Brown and Grey Winceys in the city.

R. WADDELL & CO. are showing English, Scotch and Canadian Blankets, White, Scarlet, Grey and Fancy Flannels—the best value we have ever shown.

R. WADDELL & CO. are showing White and Grey Cottons, Striped Cottons, Shirtings, Tickings, Sheetings, Table Linens, Towellings and Napkins—the cheapest in the city.

R. WADDELL & CO. are showing Woollen Shawls, Mantles, Jackets, Cloaks, Dressings and Crest Perfectos in great variety—very cheap.

Kingston, Oct. 12, 1869.

R. WADDELL & CO. are showing English, Scotch and Canadian Fingering Yarns and Fleecy Wools in all colors.

R. WADDELL & CO. are showing Grey and Fancy Hand Shirts, Under Shirts and Drawers, Gloves, Ties and Collars in great variety—very cheap.

R. WADDELL & CO. are showing Linen and Cotton Bags, Red, White and Blue Cotton Yarn—very cheap.

R. WADDELL & CO. are showing the largest and cheapest Stock they have ever [illegible] the GLASGOW WAREHOUSE is the right place for New Goods. Call and compare our prices.

PRINCE ARTHUR'S VISIT

Caused Great Excitement,

AND THE EXCITEMENT STILL CONTINUES AT THE

BANKRUPT STOCK,

WILSON'S BUILDINGS,

WHERE YOU CAN BUY

Good Heavy White Cottons from 5c.
Good Grey Cottons from 4½.
Heavy Cotton Tickings from 6c.
Good Blue and Brown Denims from 4½d.
Double Width Heavy Scotch Ginghams from 7½d.
Ribbed Cambrics from 1½d.
Heavy All Wool Scarlet Flannel from 13½d.
Heavy White Welsh Flannel from 10½d.
All Wool Navy Blue Flannel from 13½d.
Heavy Fringed Towels from 4½d.
Grey Flannels and Linseys from 8½d.
Canadian Twilled Scarlet Flannel from 1s 6d.
Fancy Striped and Checked Flannel from 1s 3d.
Plain and Fancy Check Winceys from 4½d.
Black Lustre and Heavy Alpacas from 7½d.
Fancy Dress Goods from 4½d.
Colored Cottons from 6½d.
Brown Cottons from 5½d.
French Merinos, All Wool, from 9½d.
Embroidered Edgings, All Wool, from 2c.
Fancy Balmoral Skirts from 3s 10d.
Ladies' Corsets from 1s 7½d.
Black and Colored Lace Veils from 6d.
Breakfast Shawls, Scarfs and Quilettes in great variety.
Canadian Tweed, All Wool, from 2s 6d.
Good Double Width Beaver from 3s.
Ladies' Cloth Jackets from 4s.
Imitation Lambskin at 6s 3d.
Deep Furs at Half Price.
Heavy Hemp Carpet at 9d.
Heavy Stair Carpets at 5d.
Good Heavy Blankets from 15s.
Heavy Grey & Brown Mackinaw Blankets from 5s. 3d per pair.
Summer and Winter Gloves of all descriptions very much reduced in price; also Summer and Winter Hosiery.

A Choice Lot of Good Scotch and English Tweeds; also Moscow Beavers and Fitts. This Lot is of the Very Best Quality.

The Stock of Ready-Made Clothing consists of articles made from the very best materials, and will be sold cheap, at the

BANKRUPT STOCK,

No 1 Wilson's Buildings.

Kingston, Oct. 8th, 1869. 238

New Goods! New Goods!

AT

GREENFIELD'S

LIVERPOOL HOUSE.

Heavy Cotton from 4d at Greenfield's.
White Cotton from 5d at Greenfield's.
Fancy Dresses from 5c at Greenfield's.
French Poplin Dresses from 25c at Greenfield's.
Japanese and China Silks from 50c at Greenfield's.
Heavy Winceys from 5d at Greenfield's.
Extra Heavy Winceys at 7½d at Greenfield's.
House-made Full Cloth at 2s 6d at Greenfield's.
Canadian Tweeds from 3s at Greenfield's.
Canadian Blankets from 12s 6d at Greenfield's.
A Canadian Blanket, 10½ lbs., $8 at Greenfield's.
Hoop Skirts 1s 1½, 1s 3d, 1s 6d, 1s 9d, 2s, 2s 3d and 2s 6d at Greenfield's.
40 Spring Hoop Skirt for 3s at Greenfield's.
Heavy All Linen Table Cloths for 2s 10d at Greenfield's.
Canton Flannels from 7½d at Greenfield's.
Red Flannels from 1s 3d at Greenfield's.
White Flannels from 1s 3d at Greenfield's.
Black Velveteens from 2s 6d at Greenfield's.
Waterproof Cloakings from 3s 6d at Greenfield's.
All classes of Trimmings, Buttons, &c., at Greenfield's.

All Goods sold lower than any Sham Bankrupt Stock or Second-Class Montreal Wholesale House.

J. GREENFIELD,
Liverpool House.

Kingston, Sept. 24, 1869. 226

1869.

Kingston and Oswego.

Commencing 22nd Sept., the Staunch Upper Cabin Steamer

ROCHESTER

WILL leave Kingston every Monday, Wednesday and Friday at 4.30 P.M. Returning—Leave Oswego every Tuesday, Thursday and Saturday at 9 A.M. On these days the steamer leaves Kingston for Belleville at 3.30 P.M., returning the following morning.

C. H. HATCH,
Ticket Agent, Kingston.

Kingston, Oct. 1, 1869. 232

G. W ANDREWS,

Merchant Tailor,

WELLINGTON STREET,

INVITES his customers and other Gentlemen to an early inspection of his

Fall and Winter Stock

OF

Cloths & Haberdashery

which he is now receiving.

A few Light Overcoats, suitable for the Autumn, or for Travelling.

Kingston, Sept. 7th, 1869. 210

A CARD.

THE CELEBRATED

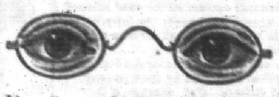

Perfected Spectacles!

AND EYE GLASSES

ARE FOR SALE ONLY BY

MESSRS. HEATH & GUNN,

our sole Agents for Kingston.

As for being the

Best Helps to the Sight Ever Invented.

We refer to the many wearers thereof.

Our Agents require no PATENT EYE TRIERS to adjust them, but are fitted on purely

OPTICAL RULES,

And are guaranteed for five years.

LAZARUS, MORRIS & CO.,
Montreal.

Oct. 5th 1869 235

PRINTING, &c., AT THE BRITISH WHIG OFFICE

CUNARD LINE.

The British and North American

ROYAL MAIL

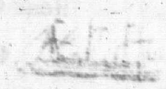

Between New York and Liverpool,

CALLING AT CORK HARBOR.

CHINA	leaves	Wednesday, October 13.
TARIFA	leaves	Thursday, October 14.
RUSSIA	leaves	Wednesday, October 20.
TRIPOLI	leaves	Thursday, October 21.
JAVA	leaves	Wednesday, October 27.
SIBERIA	leaves	Thursday, October 28.
SCOTIA	leaves	Wednesday, November 3.
PALMYRA	leaves	Thursday, November 4.
CUBA	leaves	Wednesday, Nov. 10.
ALEPPO	leaves	Thursday, Nov. 11.

RATES OF PASSAGE:

By the Wednesday Steamers, not carrying Steerage.

First Cabin ..... $130 00 Gold. Second Cabin ..... $80 00 Gold

First Cabin to Paris ..... $145 00 Gold

By the Thursday Steamers.

First Cabin ..... $80 00 Gold. Steerage ..... $30 00 Currency

Steerage Tickets from Liverpool and Queenstown and all parts of Europe at low rates.

Through Bills of Lading given for Belfast, Glasgow, Havre, Antwerp and other ports on the continent; and for Mediterranean ports.

For Freight and Cabin Passage, apply at the Company's Offices, 4 Broadway Green, New York.

For Steerage Passage, at 111 Broadway, New York.

Oct. 8, 1869. CHAS. G. FRANCLYN, Agent.

A. A. A.

Arnot's Arnica Anodyne!

THE NEW PAIN RELIEVER,

IS THE MOST RELIABLE REMEDY for all Pain, of whatever kind, whether internal or external. It is a certain cure for NEURALGIA, TOOTHACHE, RHEUMATIC AFFECTIONS, INFLAMMATORY SORE THROAT, DIARRHŒA, ASIATIC DYSENTERY, CRAMPS, COLDS, DYSPEPSIA, FLATULENCE,

And all Complaints of the Stomach and Bowels.

It is not a weak or untried Medicine, rashly or carelessly introduced on the public attention, but has been used by thousands in this immediate vicinity, as well as elsewhere through Canada, and in every case, as far as known, with the best results. Dr. ARNOT, the eminent Physician whose name it bears, was well known as one of the most distinguished Medical Practitioners in the Empire, and its remedy has been recommended by all who have experienced its wonderful curative powers, as well on its actual's reputation.

Anyone need continue a sufferer from pain when by the timely and proper use of A. A. A. the suffering is sure to be alleviated immediately, and entirely banished after few applications. Its taste and odor are both agreeable, so that when taken it gives no offence to the most delicate palate, and when inhaled through the nostrils refreshes and stimulates the olfactory nerves more than the best Eau de Cologne.

If you suffer from NEURALGIA, use A. A. A.
If you die a martyr to TOOTHACHE, use A. A. A.
If you are afflicted with RHEUMATISM, use A. A. A.
If you are attacked by DIPTHERIA, use A. A. A.
If you have been BURNT, or SCALDED, or STUNG, or FROST BITTEN, or BRUISED, use A. A. A.
If you have CHILBLAINS on your feet or hands, use A. A. A.
If you are troubled with DIARRHŒA, or COLIC, or CRAMPS IN THE STOMACH, use A. A. A.
If you suffer from any painful affection in any part of the body, internal or external, use ARNOT'S ARNICA ANODYNE, and you will not [illegible] in vain.

For sale in Kingston by J. G. King, Heath & Gunn, G. S. Hobart; Bath, J. G. Evans Ross; Gananoque, S. McCammon; Napanee, Cartlar & Scott.

January 23rd, 1869.

A Splendid Stock of New Goods

JUST OPENED OUT AT THE

MONTREAL HOUSE.

All the Novelties of the Season Now In.

Departments Full and Complete.

THE STOCK FINEST AND CHEAPEST.

NEW FANCY DRESSES from $1 to $10; French Merinos from 2s 6d to 5s 6d; Martin Veneens from $2 to $9 per Yard; Black Silks from $9 to $12 per Dress; Fancy Silks from $1 to $52 per Dress; Fancy Stripe Poplins from $0 91 to $1 per Yard; All Wool Tartan Plaids, Winceys in New Colors, Beige Stuff Goods, Poplins, Black Alpacas for the American [illegible] from Velvet Ribbons, Ostrich Plumes, New Prints, New Flannels, New [illegible], New Cloaks, Dolmans, 500 Pairs Canadian Blankets from $3 to $9,50 per Pair; Canadian Tweeds, Flannels and Cottons; Dundas Yarn, Tapestry and Wool Carpets, Oil Cloths and Matting.

A magnificent Stock of Wedding Silks, Lined and Cotton Shirtings, Linen Quilts, Towellings, Napkins, Linen Damasks, &c., &c. 130 Pieces Horrocks' Cottons; Bales of Factory from 4½c.

We sell all these Goods Cheap for Cash, and on the One Price System Only.

James Davis
MONTREAL HOUSE.

Kingston, Sept. 18, 1869. 21

NOTICE

County of Frontenac, } IS hereby given that the Court
To wit: } of Oyer and Terminer and General Gaol Delivery, of Assize and Nisi Prius, in and for the County of Frontenac, will be held at the Court House, in the City of Kingston, on

Wednesday, the 20th of October Next, at Noon,

Of which all Magistrates, Coroners and Peace Officers are requested to take notice and govern themselves accordingly.

W. FERGUSON,
Sheriff County of Frontenac.

Sheriff's Office, City of Kingston, October 1, 1869. 232

Bliss' Balsamic Troches,

ONE of the best Lozenges in use for the alleviation of all affections of the Throat, Chest, Lungs, Coughs, Colds, Influenza, Sore Throat, &c.

Public Speakers and Singers will find the Troches invaluable for clearing and strengthening the voice. For sale by

J. G. KING,
Apothecaries' Hall,
King Street.

Parodee's Epileptic Cure.

THIS preparation is made from the formula of one of the most celebrated Physicians of Paris, and has been used by hundreds of sufferers with the most marked success. For sale only in Kingston by

J. G. KING,
Apothecaries' Hall,
King Street.

Kingston, Oct. 4th, 1869. 234

MONEY TO LEND

$50,000 TO LEND on the security of Real Estate, in the city or country, at a low rate of interest. No commission charged.

R. M. ROSE.

Kingston, April 21, 1868.

AUTUMN 1869.

SUPERB DISPLAY

OF

NEW GOODS,

NOW READY FOR INSPECTION,

AT

R. & J. Gardiner's.

OUR STOCK being now complete in every department, we offer a large and choice selection of the Latest Novelties in Fall and Winter Dry Goods, selected by one of the firm in the leading manufacturing centres of Britain and Canada, which we offer the public in confidence that the best quality which can be had, will be found with their goods.

LIST OF NEW GOODS.

New Ribbons,
New Fancy Silk,
New Satins,
New Moire Antiques,
New Poplins,
New French Merinos,
New Empress Cloths in Sultana and other choice shades,
Roman Repps, [illegible],
New Colorings and Lustres,
New Shades in Serges,
New Fancy Dress Goods, [illegible] stock to select from,
New Wincey, very cheap,
New Velvets,
New Mantles and Mantle Cloths,
New Breakfast Shawls, Nubias and Scarfs,
New Hosiery and Gloves,
New Balmoral Skirts and Shirting,
New Ribbons, Flowers, Feathers, Straw Goods, Silk Trimmings, Fringes, Gimps, Bullion Ornaments, with a large variety of novelties, at remarkably low prices.

New Blankets and Flannels, cheap.

Linen and Cotton Sheetings, Tickings, Cottons, &c.

Tweeds and Fancy Cassimeres.

Lace and Muslin Curtains.

With a complete Stock of Cloth and Cassimere Tweeds, now-like in Silk and Satin Vests, Shirts, Collars, Fancy Ties, &c. But one price made. Sale for cash or money only.

R. & J. GARDINER.

Sept. 25, 1869.