BRITANNIA
LIFE ASSURANCE COMPANY.

Capital—£1,000,000 Sterling.

No. 1 PRINCE'S STREET, BANK, LONDON.

Empowered by Special Act of Parliament, 4th Vict. Cap. 9.

ASSURANCES PAYABLE DURING LIFE.

TABLES have been constructed for the use of persons who may be desirous of effecting a Life Assurance, for the benefit of their families, in the event of premature death, to the largest possible amount which their present means will afford; and at the same time secure the advantage of having the sum assured made payable to themselves in the event of a prolonged life. The Tables show the Annual Premium required for an assurance of £100 or more, payable to the Assurer himself upon his attaining the age of Fifty, Fifty-Five, Sixty, or Sixty-five, or to his representatives at his death, if that event should happen previously.

Every description of Life Assurance transacted.

Detailed Prospectuses, and every requisite information as to the mode of effecting assurance, may be obtained on application to

THOMAS BRIGGS, Agent.

Kingston, Aug. 1st, 1867. 179

JAS. REID,
Chair & Cabinet Maker,
Upholsterer & Undertaker,

152 PRINCESS STREET.

BEGS leave to call the attention of his friends and the public at large to his varied assortment of

FURNITURE,

comprising Bureaus, Breakfast and Dining Tables, Bedsteads of various descriptions, Sofas, Couches, Cane and Wood-seat Chairs, Spring-bottomed do., Children's Cots, Cradles, &c., &c.

He constantly keeps on hand a large assortment of Coffins, at the following prices, viz:

Walnut Coffin, full mounted	$15
Plain do. do., brass plate and tacks	12
Pine do., covered with broadcloth and full mounted	11
Butternut do., full mounted	10
Plain do., with brass plate and tacks	8
Pine or Basswood, well finished, do., do.	6

Children's Coffins kept on hand at the lowest prices.

All orders punctually attended to.

Upholstering of all kinds done at the shortest notice.

Kingston, July 4, 1868. 156

FOR SALE.
The Following Lands & Tenements.

THE West Half of Lot No. 5, 3rd Concession of Loborough, County of Frontenac, containing 100 acres, known as the Scott Farm, with a good Dwelling, Barn and Outhouses.

Lot No 22 in the 6th Concession of Hungerford, and Lots Nos. 24 and 25 in the 7th concession of said Township, County of Hastings, containing 600 Acres.

Lots 7 and 8, 2nd Concession Township of Olden, containing 400 Acres.

Five Acres well fenced, corded down with Cherry, near the Crystal Palace, in the 1st Concession of the Township of Kingston.

Lots Nos. 1 and 2 in the town of Peterboro', North side of Edinborough Street, and West of George's Street.

TO LET or FOR SALE the Three Story Brick Building adjoining the subscriber's dwelling in Barrie street, and right opposite the Park, in the City of Kingston; also the adjoining Vacant Lot, 48 feet front by 120 feet deep.

P. O'REILLY
City of Kingston.

Kingston, June 20th, 1867. 141

The Perfection of Prepared Cocoa

MARAVILLA COCOA.

Sole Proprietors, - - TAYLOR BROTHERS,
LONDON.

THE COCOA (or Cacao) of MARAVILLA is the true Theobroma of LINNÆUS. Cocoa is indigenous to South America, of which Maravilla is a favoured port on TAYLOR BROTHERS having procured the exclusive supply of this unrivalled Cocoa, have, by the skilful application of their portable principle and elaborate machinery, produced what is so undeniably the perfection of prepared Cocoa, that it has not only secured the preference of thousands of consumers, but generally, had many who had hitherto not found any preparation to suit them, have, after one trial, adopted the Maravilla Cocoa as their constant beverage for breakfast, luncheon, &c.

"A Success Unprecedented."

[See following Extract from the Globe of May 14 1868.]

"Various importers and manufacturers have attempted to attain a reputation for their prepared Cocoas, but we doubt whether any approaching to ours had been achieved until Messrs. Taylor Bros. there discovered the extraordinary qualities of Maravilla Cocoa. Adopting their perfect system of preparation to the food of all species of the Theobroma, they have produced an article which as a cocoa every other Cocoa in the market. Entire solubility, a delicate aroma, and a rare concentration of the purest elements of nutrition, distinguish the Maravilla Cocoa above all others. For Homœopathic and invalids we could not recommend a more agreeable or valuable beverage."

Sold in packets only, by all Grocers, of whom also may be had Taylor Brothers' Oriental Homœopathic Cocoa and Soluble Chocolate.

Steam Mills—Brick Lane, London. lawly16

THE DAILY BRITISH WHIG
IS PUBLISHED BY
EDWARD JOHN BARKER, M. D.,
EVERY MORNING
AT THE OFFICE OF THE BRITISH WHIG, KINGSTON, ONTARIO, CANADA,
AT
SIX DOLLARS A YEAR, CASH.

THE WEEKLY BRITISH WHIG
IS PUBLISHED
EVERY THURSDAY MORNING,
AT
TWO DOLLARS A YEAR.

ADVERTISEMENTS.
TARIFF OF RATES.

All Advertisements under Fifteen Lines are charged One Dollar for the first insertion, and one quarter of a Dollar for each subsequent insertion.

Other Advertisements are charged at the rate of Eight Cents per Line for the first insertion, and Two Cents per Line for each subsequent insertion, (unless when ordered for the Weekly British Whig, or only once a week in the Daily British Whig,) when each subsequent insertion will be charged Four Cents per Line.

Notices in editorial columns, the object of which is to promote the pecuniary or private interests of Individuals or Companies, such as Reports of Banks, Insurance Companies, Notices to attend Lectures, Amusements, Meetings, Sermons, Acknowledgments of Donations—to be considered Advertisements, and charged accordingly.

Notice of Births.....Half a Dollar.
Notice of Marriages.....One Dollar.
Notice of Funerals (each time) Half a Dollar.

Special Contracts

For Monthly, Yearly or Half-yearly Advertisements, and are *Payable at the time of Contract.*

☞ Special or Business Notices are charged one or two dollars each, according to length.

Letter-Press Printing,
IN ALL THEIR SEVERAL BRANCHES
Cards, Blank Forms,
Circulars, Bill-Heads,
Bills of Lading, Handbills,
Posters, and Pamphlets
Executed in the Best Style, and at the Cheapest Rates.

PROVINCIAL
Fire and Inland Marine
INSURANCE COMPANY OF CANADA.

Head Office—Toronto Street—Toronto.

ESTABLISHED A.D. 1849.

Capital—$1,743,520.

DIRECTORS:

HON. J. HILLYARD CAMERON, President | J. S. HOWARD, Esq., Vice President.
HON. GEO. CRAWFORD, | GEO. DUGGAN, Jr., Esq., | CHRIST. ROBINSON, Esq.
LEWIS MOFFATT, Esq., | JOHN CAMERON, Esq. | W. J. MACDONELL, Esq.
ANGUS MORRISON, Esq., | A. M. SMITH, Esq., | C. T. CAMPBELL, Esq., Manager Com. Bank

MANAGER SECRETARY—JAMES SYDNEY CROCKER, Esquire.
ASSISTANT SECRETARY—DONOUGH O'BRIEN, Esquire.
SOLICITORS—Messrs. DUGGAN & BURNS.
BANKERS—COMMERCIAL BANK OF CANADA.

THIS long established Company with its numerous and responsible Stockholders and its large subscribed capital, affords an amount of security to the assured unsurpassed by any other Company transacting business in this Province.

For Insurance against Fire, apply to

HARTY & Co.,
Fire Agents.

Kingston, Jan. 1869.

British America Assurance Company

OLDEST CHARTERED CANADIAN COMPANY.

Head Office—Toronto, Church Street, Corner of Court Street.

AGENCIES IN ALL THE PRINCIPAL CITIES, TOWNS AND VILLAGES THROUGHOUT CANADA.

BOARD OF DIRECTION

GEO. PERCIVAL RIDOUT, Esq., *Governor.*
PETER PATERSON, Esq., *Deputy Governor.*
E. H. Rutherford, Esq., Hon. William Cayley, and Thomas D. Harris, Esq.

TRUSTEES:

The Hon. Geo. W. Allan, Thos. Street, Sir James Lukin Robinson, Bart., and George Boyd, Esquires.

Manager Marine Department, Wm. Steward, Esq.—T. W. Birchall, Managing Director.

THE British America Assurance Company insures Sail and Steam Vessels, their Freight or Cargoes, by the trip, month, season, or year, against Loss or Damage by Fire or the Dangers of the Navigation, at the Lowest remunerative rates.

This Company continues to INSURE Buildings and all other descriptions of Property against LOSS or DAMAGE by FIRE, on the MOST FAVORABLE TERMS, and at the LOWEST RATES charged by any good Company.

AGENCIES:

THOS. WILSON, Fire Agent, Opposite the Post Office.
GEORGE ANDERSON, Marine Agent, St. Lawrence Wharf.

Kingston, March, 1868. 76

THE COMMERCIAL
UNION ASSURANCE COMPANY.

Chief Offices—19 & 20 Cornhill, London, England.

CAPITAL..... £2,500,000.

FIRE DEPARTMENT.

The success which has attended the Company's operations has been such as fully to realize the most sanguine expectations of the Directors, who have resolved to extend the business more widely, and now offer to the Canadian public PERFECT SECURITY guaranteed by a large Subscribed Capital, and Invested Funds.

PROMPT SETTLEMENT OF CLAIMS. The Directors and General Agents, being gentlemen largely engaged in commerce, will take a liberal and business-like view of all questions coming before them.

LIFE DEPARTMENT.

VOLUNTEERS assured in this Company are permitted, without EXTRA CHARGE, to do duty on the Frontier, and to engage in REPELING MARAUDING ATTACKS.

Eighty per cent. of the Profits of the whole Life and Annuity Business are divided among participating Policy Holders.

Claims are paid one month after Proof of Death.

By a recent Act of Parliament a Wife can now hold a Policy on the Life of her Husband Free from all other Claims.

FREDERICK COLE, Secretary.
MORLAND, WATSON & CO., General Agents for Canada.
OFFICE—385 & 387 ST. PAUL STREET, MONTREAL.

CLARK HAMILTON, Agent. | Inspector of Agencies—T. C. LIVINGSTON, P. L. S., Ontario

C. H. HATCH, Sub-Agent.
Office St. Lawrence Wharf, Kingston

March 1869. 58

"ÆTNA"
INSURANCE COMPANY
OF HARTFORD, CONN.

Paid up Capital and Surplus, $5,150,931,71.

Losses paid in 50 years.....$24,000,000.

THIS Company has been doing business in Canada for nearly 50 years, and during that time has secured the public confidence by the prompt and liberal settlement of every fair claim. It has fully complied with the laws of Canada by the deposit with the Government of Stocks to the extent of

$80,000

And is prepared to issue policies on terms as low as the safety of the assured will permit.

JAMES SWIFT, Agent,
St. Lawrence Wharf, Kingston.

Kingston, March 30th, 1869. 75

JUDSON'S
SIMPLE DYES
FOR THE
PEOPLE
(REGISTERED)

undoubtedly the most useful article ever offered to the public.

ANYONE CAN USE THEM.

Anything can be dyed with them in a few minutes without soiling the hands. In England "Judson's Dyes" are as "Household Words." Articles of clothing that have been put aside as faded and useless, may be made nearly equal to new, by merely following the simple directions appended to each bottle of Dye.

NAMES OF COLOURS.

Magenta	Mauve	Violet	Scarlet
Green	Blue	Pink	Crimson
Brown	Canary	Orange	Black

PRICE SIXPENCE PER BOTTLE.

May be had of druggists and storekeepers throughout the world; or wholesale of

DANIEL JUDSON & SON,
19a, *Coleman St., London.*

N.B.—A small bottle of colour will dye 12 pounds (honest weight).

***See that you get "JUDSON'S SIMPLE DYES," the wonderful popularity of which has caused numerous inferior imitations, which are worthless, to be offered by unprincipled sellers.

Ask for our Catalogue of instructions how to use Dyes for twenty different purposes.

"JUDSON'S SIMPLE DYES."

Notice to Insurers.

THE BRITISH AMERICAN INSURANCE COMPANY is now prepared to Insure Dwelling Houses and other non-hazardous Inland Buildings, for a period of Three Years on the payment of Two Premiums.

These advantages, coupled with the low rate at which this Company is prepared to insure such property, must make the plan now proposed particularly acceptable to the owners and occupants of the numerous private residences springing up in the vicinity of the cities and towns of the Province, as well as to Farmers, and the Trustees or Wardens of Churches, School Houses and other Public Buildings. All kinds of property, including Live Stock, Insured. Further particulars can be obtained at the Office of the Undersigned, Clarence Street, opposite the Post Office.

THOS. WILSON,
Agent.

Kingston, 16th Jan., 1869. 2w14

1869. Marine Insurance 1869

Etna Insurance Company of Hartford, Conn.

L. J. Hanna, President. | R. P. Dunn, General Agent.

INCORPORATED IN 1819
CAPITAL $2,000,000 ASSETS $5,150,931,71

HULL AND CARGO RISKS to and from Inland Ports on favorable terms.

Losses promptly and liberally adjusted and paid in Canada currency.

JAMES SWIFT, Agent,
St. Lawrence Wharf.

Kingston, March 30th, 1869. 75

OFFICE

Clarence Street.

ROYAL INSURANCE COMPANY.

Street.

OF
Liverpool and London.

CAPITAL—Two Millions Sterling
AND LARGE RESERVE FUND.

FIRE DEPARTMENT:

THIS COMPANY continues to INSURE Buildings and all other descriptions of Property against LOSS or DAMAGE by FIRE, on the MOST FAVORABLE TERMS, and at the LOWEST RATES charged by any good English Company.

All just losses promptly settled, without reduction or discount, and without reference to England.

The large Capital and judicious management of this Company insures the most perfect safety to the assured.

No charge for Policies or Transfers.

LIFE DEPARTMENT:

The following advantages, amongst numerous others, are offered by this Company to parties intending to insure their lives:—

Perfect security for the fulfilment of its engagements to Policy-holders.

Favorable Rates of Premium.

A high reputation for prudence and judgment and the most liberal consideration of all questions connected with the interests of the assured.

Thirty days' grace allowed for payment of renewal premiums, and no forfeiture of Policy from unintentional mistake.

Policies lapsed by non-payment of premiums may be renewed within three months, by paying the premium, with a fine of ten shillings per cent. on the production of satisfactory evidence of the good state of health of the life insured.

Participation of Profits by the assured amounting to two-thirds of its net amount.

Large bonus declared 1855, amounting to £2 per cent. per annum on the sum assured, being on ages from twenty to forty 80 per cent on the premium. Next division of profits in 1865.

Stamps and Policies not charged for.

All Medical Fees paid by the Company.

Medical Referee—O. S. Strange, M.D.

MAXWELL W. STRANGE,
Agent.

Kingston, Jan. 4th, 1869. 1y3

INSURANCE.

THE LIVERPOOL & LONDON & GLOBE INSURANCE COMPANY is one of the most prosperous of English Insurance Cos.

Its INVESTED FUNDS are $17,005,036

Its DAILY INCOME exceeds $20,000.

Its LIFE POLICIES are a SURE PROTECTION for the future.

Its FIRE POLICIES, issued at CURRENT RATES, afford ample protection to the MERCHANT and HOUSEHOLDER.

All fair claims PROMPTLY PAID, and the utmost liberality shown in the adjustment of Losses.

HEAD OFFICE CANADA BRANCH, MONTREAL.
C. F. SMITH,
Chief Agent for Dominion.

THOMAS BRIGGS,
Agent at Kingston.

February 22, 1869. 44

PRINTING &c., AT THE BRITISH WHIG OFFICE.

THE QUEEN INSURANCE COMPANY

QUEEN
FIRE & LIFE INSURANCE COMPANY.

DIRECTORS CANADA BRANCH MONTREAL:
Chairman—William Molson, Esq., President Molson's Bank.
Henry Thomas, Esq. | David Torrance Esq.
Hon. James Ferrier.

LIFE DEPARTMENT.

The principles on which this Company is founded contain all the elements required to develope the benefits of Life Assurance, and afford every facility to intending Assurers.

The Premiums are as low as is consistent with safety, and will be found to be lower than those of most other offices.

Life Assurances of every description effected on the most favorable terms.

J. BAWDEN,
Agent.

FIRE DEPARTMENT.

This Company effects Insurance upon every description of Property in Town and Country, including Mill and Special Risks, on the most favorable terms.

The Rates of Premium vary according to the nature of the Risk, and will be found as moderate as those of any other respectable Company doing business in Canada.

ROBERT M. FORD,
Agent.
Market Squar

Kingston, Dec. 23, 1868.

Marine Insurance

WESTERN ASSURANCE Co.
OF TORONTO.

Capital—$400,000.

HON. JOHN McMURRICH, President.
CHAS MAGRATH, Vice-President

Lake and River risks on Hulls and Cargoes taken at the lowest remunerative rates.

ROB^T M. FORD, Agent,
Market Square.

Kingston, April, 1868. 80

Elegant Personal Requisites.

Under the Patronage of Royalty and the Aristocracy of Europe.

ROWLANDS' MACASSAR OIL.

This Elegant and Fragrant Oil possesses extraordinary properties for promoting the growth, restoring, preserving, and beautifying the Human Hair. Price 3s. 6d.—5s.—6s. 6d (equal to 4 small)—and 21s. per bottle.

ROWLANDS' KALYDOR.

This Oriental Balsamical Preparation realizes a HEALTHY PURITY of Complexion, and a softness and delicacy of Skin. Soothing, cooling, and purifying, it eradicates all Cutaneous Eruptions, Pimples, Tan, Pimples, Spots, and Discolorations. Price 4s. 6d. and 8s. 6d. per bottle.

ROWLANDS' ODONTO,
OR, PEARL DENTIFRICE.

Compounded of Oriental Ingredients—it imparts a Pearl-like Whiteness to the Teeth, eradicates Tartar and Specks of incipient Decay, strengthens the Gums, and gives a lasting Fragrance to the Breath. Price 2s. 9 per box.

Sold by Chemists, Perfumers, and at all the principal Stores throughout the Country.

Ask for "ROWLANDS'" Articles. 2y6lm12

Eley's Ammunition.

THE BOXER CARTRIDGES For under Enfield of .577 bore, and for the Henry, and Martini-Henry rifles of .450 bore, adopted by Her Majesty's War Department, also of .500 bore for Military Rifles.

WATERPROOF CENTRAL-FIRE METALLIC CARTRIDGES with enlarged Base for small bores, adopted by foreign governments for converted Chassepot, Berdan, Fusiliers, and other Rifles; also Cartridges for Ballard, the Sporting, and American Henry Rifles.

The "ELEY BOXER" are the cheapest Cartridges known, carrying their own ignition, and being made wholly of metal, are waterproof and impenetrable to moisture.

The above Cartridge cases (empty) of all sizes, and for the different systems of Breech-loading Rifles, can be had with or without the suitable Bullets and Machines for finishing the Cartridges.

BOXER CARTRIDGES of .700 bore for revolving Pistols used in Her Majesty's Navy.

COPPER RIM-FIRE CARTRIDGES of all sizes, for Smith and Wesson's, Tranter's, and other Pocket Revolvers.

PIN-CARTRIDGES for Lefaucheux Revolvers of 7mm., 9 mm. and 9mm. bore.

CENTRAL-FIRE and PIN-FIRE CARTRIDGES in all sizes and systems of Guns, Rifles and Revolvers.

Double Waterproof and E. B. Caps, Patent Wire Cartridges, Felt Gun Waddings for Breech and Muzzle Loaders, and every description of Sporting and Military Ammunition.

ELEY BROTHERS,
GRAY'S INN ROAD, LONDON.
WHOLESALE ONLY.

June 3, 1869. 1yIaf 130

RIMMEL'S IHLANG IHLANG, or the Flower of Flowers, Jockey Club, Wood Violet, Tea Flower, Coffee Flowers, and other delicious perfumes.

RIMMEL'S TOILET VINEGAR, superior to any Eau de Cologne for all Toilet and Sanitary purposes.

RIMMEL'S LAVENDER WATER of unequalled quality.

RIMMEL'S GLYCERINE WINDSOR, HONEY and other Toilet soaps highly beneficial to the skin.

RIMMEL'S EXTRACT OF LIME JUICE & GLYCERINE, the best preparation for the Hair.

RIMMEL'S ROSE WATER CRACKERS, SCENT WAFERS, and other amusing devices for Balls and Parties.

RIMMEL'S DINNER TABLE FOUNTAIN, to replace the Rose Water Salver. Price, Silver-plated, £1 10s.

Sold by all Perfumery Dealers in the world.

RIMMEL, Perfumer to H. R. H. the Princess of Wales, 96, Strand; 24, Cornhill; 128, Regent Street, London; and 17, Boulevard des Italiens, Paris.

OAKEY'S SILVERSMITHS' SOAP

(NON-MERCURIAL)

FOR Cleaning and Polishing Silver, Electro-plate, Plate Glass, Marble, &c. Tablets 6d. each.

OAKEY'S WELLINGTON KNIFE POLISH

Prepared expressly for the Patent Knife Cleaning Machines, India Rubber and Bull Leather Knife Boards. Knives constantly cleaned with it have a brilliant polish equal to new cutlery. Sold in Packets, 2d. each; and Tins, 6d., 1s., 2s. 6d., and 4s. each.

OAKEY'S INDIA RUBBER KNIFE BOARDS

Prevent friction in cleaning and injury to the knife. Price from 5s 6d. each. Oakey's Wellington Knife Polish should be used with the Boards.

Sold everywhere by Grocers, Ironmongers, Brushmakers, Oilmen, Chemists, &c. Wholesale of

JOHN OAKEY & SONS,
Manufacturers of

EMERY CLOTH BLACK LEAD CABINET GLASS PAPERS &c.

172, BLACKFRIARS ROAD,
LONDON, ENGLAND.

April 2nd, 1868. 1 lawly

PRINTING, &c., AT THE BRITISH WHIG OFFICE.

VICTORIA

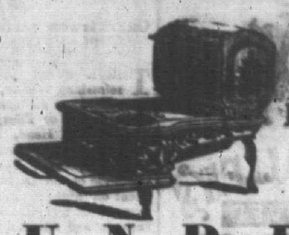

STOVE and PLOUGH

FOUNDRY,
Kingston, Ontario.

CHOWN & CUNNINGHAM,

DESIROUS of retaining the liberal patronage hitherto accorded to them by the public generally, beg to intimate that they have lately added several new patterns to their already large assortment of Stoves, and are now in a position to offer their customers, both wholesale and retail, a large and varied stock of

Cooking, Parlor & Box Stoves,
FOR BOTH COAL AND WOOD.

We would particularly solicit attention to our new Parlor and Hall Self-Feeding Coal Stove,

THE ORIENTAL, (Assorted Sizes.)

In which all the good qualities of a base burning Stove are combined. In this Stove when a fire is once made the work is done for the season; the fire can be kept with great ease from Autumn to Spring. All that is required for the successful operation of the Stove is to replenish with fuel once or twice a day, and to shake the ashes from the Grate and empty the Ash Pan.

We also continue to manufacture Steel and Iron Ploughs, Rollers, Harrows, Cultivators, Lumber Waggons, Iron Sinks, Hollow Ware, Ornamental Railing for Cemeteries, and Castings in general.

CHOWN & CUNNINGHAM.

Kingston, June 30, 1868. 154&27

PRIVATE BILLS.

PARTIES INTENDING TO MAKE APPLICATION to the Legislature of Ontario for Private Bills are hereby notified that they are required by the 51st and following Rules of the Legislative Assembly, (which are published in full in the "Ontario Gazette,") to give NOTICE of the application (clearly and distinctly specifying its nature and object) in the "Ontario Gazette," and also in a Newspaper published in the County, or Union of Counties affected; such notice shall be continued in each case for a period of at least six weeks during the interval of time between the close of the next preceding Session and the consideration of the Petition. Copies of the first and last of such notices to be sent to the Private Bill Office.

All Petitions for Private Bills must be presented within the *first three weeks* of the Session

CHARLES T. GILLMOR,
Clerk of the House.

Toronto, Feb 25, 1869. 1naw49

1869. 1869.

MONTREAL OCEAN STEAMSHIP COMPANY.

GLASGOW LINE.

THE steamers of the Glasgow Line are intended to sail from GLASGOW every TUESDAY via Kingstown (Dublin), Ireland; and from QUEBEC, direct to GLASGOW, every THURSDAY.

FROM GLASGOW.		FROM QUEBEC.
St. David	About 8th June.	About 1st July.
St. Andrew,	do. 8th "	do. 8th "
St. Patrick,	do. 22nd "	do. 15th "
Damascus	do. 20th "	do. 22nd "
Ottawa,	do. 6th July.	do. 29th "
St. David	do. 20th "	do. 12th Aug.
St. Andrew,	do. 7th "	do. 19th "
St. Patrick,	do. 3rd Aug.	do. 26th "
Damascus,	do. 10th "	do. 2nd Sept.
Ottawa,	do. 17th "	do. 9th "
St. David,	do. 31st "	do. 23rd "

Rates of Passage from Kingston to Glasgow.
Cabin, $67,00; Intermediate, $43,50;
Steerage, $27,50.

An experienced Surgeon carried on board.

Prepaid certificates issued at lowest rates from England, Ireland and Scotland, to any part of Canada.

☞ For Freight, or further information, apply to

G. T. OLIVER, Agent,
Canadian Express Office,
Kingston

Montreal, June, 1869. 142

WOOD!
Wood!! Wood!!!

THE Subscriber respectfully informs his Customers and the Public generally, that he is now ready to supply them with the very best of

HARD & SOFT WOOD,

Beech and Maple, Hemlock and Pine, which will be delivered in any part of the city. Cheap for Cash.

Apply to

JAMES CAMPBELL,
At the Grocery Store opposite the Wharf, Wharf foot of Queen Street,
Kingston, April 28, 1869. 100

ROOM PAPER.

JUST ARRIVED, a magnificent lot of

GOLD AND SATIN PAPER,
NEWEST PATTERNS,

which will be sold cheap. Gold from 2 shillings up, at the

CITY PAINT SHOP
AND
ROOM PAPER DEPOT!
Bagot Street.

WM. ROBINSON.

Kingston, June 7, 1869. 133

ENGLISH AND EUROPEAN NEWS.

"THE MAIL,"

A PAPER containing the News, the principal Leaders a well digested Summary, and all interesting matter from the Times, and is thus rendered available in a cheap form, for persons residing abroad or in the colonies.

The days of publication are Tuesdays and Fridays in the afternoon, and the price is 5d. per copy, or 6s. a week post free.

Subscribers can obtain "THE MAIL" through Newspaper Agents, or may have it from the Publisher, on prepayment, at Printing House Square, London. law50

Home Insurance Company of New Haven.

D. SATTERLEE, President. | CHARLES WILSON Secretary.

CASH CAPITAL.....$1,000,000.

LAKE AND RIVER RISKS taken on hull and cargoes at reasonable rates.

JAMES SWIFT, Agent,
St. Lawrence Wharf.

Kingston, March 30th, 1869. 75

HOME INSURANCE COMP'Y
OF NEW HAVEN, CONN.

Capital - - - - - $1,000,000.

PREMIUMS RECEIVED DURING 1868—$2,070,896.

Funds deposited in the hands of the Government for the security of Policy Holders.

☞ All fire risks carefully surveyed, and the rate of Premium made to correspond with the risk assumed.

JAMES SWIFT, Agent,
St. Lawrence Wharf.

Kingston, March 30th, 1869. 75

Cunard Steerage Line

STEAM WEEKLY TO AND FROM
Liverpool and Queenstown.

CARRYING PASSENGERS ON ONE DECK ONLY.

TRIPOLI, ALEPPO,
HECLA, PALMYRA,
ALPS, SIDON,
TARIFA, SUMATRA.

SAILING from LIVERPOOL every Tuesday, from QUEENSTOWN every Wednesday, and from NEW YORK every Thursday.

And every following Thursday.

Steerage Passage to Queenstown or Liverpool $30; to Hamburg, Antwerp, Rotterdam or Bremen, $35; Havre or Paris, $40. All payable in Currency.

Cabin Passage to Queenstown or Liverpool, $80 in Gold.

For Passage apply to

E. CUNARD,
111 Broadway, N. Y.

Fairbanks' Scales.

Hartford, Conn., May 20, 1869.

We, the undersigned, having in use the Fairbanks' Scales, for weighing loaded teams or cars, cheerfully give testimony to their accuracy, sensitiveness, strength and great durability.

Notwithstanding importunities of various other manufacturers who have been from time to time, invariably claiming new principles, and improvements to correct some imaginary fault, our full confidence in the above goods remains unabated.

Manufacturers—Length of Time in Use.

Woodruff & Beach, in Machine Shop Yard, 8 years.

Abijah Woodruff, in Foundry Yard, 20 years.

H. A. Cooley, Sup't. Coburn Soap M'f'g Co.

Geo. S. Lincoln & Co. Phœnix Iron Works, 15 years, repaired once.

S. H. Green, Sec'y. Sharpe's Rifle M'f'g Co., 16 years, no repairs.

Pratt, Whitney & Co., Manufacturers of Machinists Tools, new scale.

J. P. Harbison, Sec'y. Hartford City Gas Light Company.

W. B. Aillard, Hartford Steam Felt Mills, 7 years.

Coal Dealers.

Hatch & Tyler, Front Street Yard, 4 years.

Hatch & Tyler, Commerce Street Yard, 3 years.

Bemis, Whitney & Hunt, first in use 15 years, new scale last year.

Kennelley, Donnelly & Baker, don' know how old.

E. B. Farnham, 5 years.

Eugene L. Kenyon, 4 years.

Chapin & Burr, more than 10 years, sharpened this year.

W. R. Carrier, used 8 years, don't know how much longer.

Public Scales.

C. W. Griswold, 701 Main street, 9 years.

Leverett Seymour, 33 Main street, 29 years, renewed 10 years ago.

W. W. Langdon, weigher, 33 street.

Railroad Scales.

Edwin Garfield, H. P. & F. R. R.

The H. & N. H. R. R. Company have some fifty or more of Fairbanks' Scales, of sizes varying from 1500 lbs. to 50 tons, and consider them far more reliable than scales of any other make.

(Signed) E. M. REED, Sup't.

Office Colt's P. & F. A. M'f'g Co., May 18, 1869.

We have one of your improved Link Corner Iron 6 ton Scales, with which we have weighed some 5,000 tons per annum, and I take pleasure in saying that during this time it has given us the most entire satisfaction.

Yours truly,
(Signed) H. LOAD, Sup't.

The above statements embrace the proprietors of ALL the R. R. Track, Hay and Coal Scales in this city, with the exception of one, that being of another manufacture, and being the second of its kind in the same place, within four years.

May 25, 1869.

J. CARRUTHERS & CO.,
Agents,
Kingston, Ca.

June 1st, 1869. 129

LEA & PERRINS'
CELEBRATED
WORCESTERSHIRE SAUCE.
DECLARED BY CONNOISSEURS
TO BE
THE ONLY GOOD SAUCE.

Caution Against Fraud.

The success of this most delicious and unrivalled Condiment having caused certain dealers to apply the name of "Worcestershire Sauce" to their own inferior compounds, the public is hereby informed that the only way to secure the genuine is to

Ask for Lea & Perrins' Sauce,

and to see that their names are upon the Wrapper, Labels, Stopper and Bottle.

Some of the foreign markets having been supplied with a spurious Worcestershire Sauce, upon the wrapper and labels of which the names of Lea and Perrins have been forged, Messrs. L. and P. give notice that they have furnished their correspondents with power of attorney to take instant proceedings against Manufacturers and Vendors of such, or any other imitations by which their right may be infringed.

Ask for LEA & PERRINS' Sauce, and see Name on Wrapper, Label, Bottle and Stopper.

Wholesale and for Export by the Proprietors, Worcester; Crosse and Blackwell, London, &c., &c.; and by Grocers and Oilmen universally. law1y

---

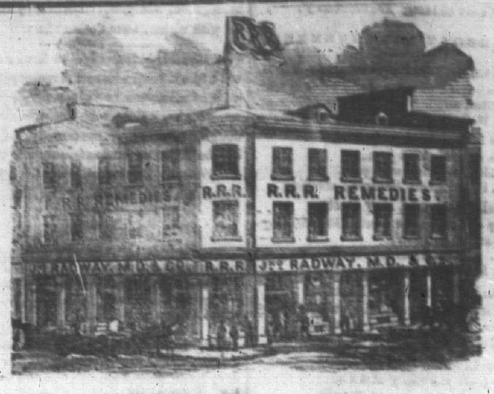

R. R. R.

90
OUT OF
100

OF DEATHS, that annually occur, are caused by Preventible Diseases, and the greater portion of those complaints would, if Radway's Ready Relief or Pills (as the case may require,) were administered when pain or uneasiness or slight sickness is experienced, be exterminated from the system in a few hours. PAIN, no matter from what cause, is almost instantly cured by the Ready Relief. In cases of Cholera, Asiatic or Canadian, Cramps, Spasms, Bilious Cholic, in fact all Pains, Aches and Infirmities either in the Stomach, Bowels, Bladder, Kidneys, or the Joints, Muscles, Legs, Arms, &c., will in a FEW MINUTES yield to the soothing influence of the Ready Relief.

Every Family should keep these life-saving remedies in the house; they are cheap, only 25 cents a box or bottle, can be used on all occasions, where pain or sickness suddenly seizes you, or accidents occur—are safe and rapid in their effects—can be taken or used by infants as well as adults—and all who use them, no matter how sick, or great may be their sufferings—a few hours in the worst cases, and a few minutes in ordinary complaints, will afford ease and comfort.

R. R. R.

A Great Medical Triumph.

NEW PRINCIPLES IN PURGATION!
SECURED IN
DR. RADWAY'S
Perfect Purgative Pills.

1.—A Vegetable Substitute for Calomel and Mercury.

2.—Counter-Irritation, made perfect in Radway's Pills, that withdraws inflamation from Congested Blood Vessels, Nerves, Liver, Stomach, Bowels, Kidneys, and other viscera, and purging all excrementitious, corrupt humors and diseased deposits from the system.

3.—In these Pills a nourishing and nutritious principle is secured, by which the blood, juices and fluids of the system, become invested with the vigor of life—they are the only purgative medicine—that strengthens during the process of purgation. These Pills act as a solvent and tonic to the gastric juice, enabling this solvent of the system to properly dissolve the substances taken into the stomach, and aid digestion, and the convertion of said substances into the proper constituents to make pure, rich and wholesome blood, the deficiency of which is the cause of Dyspepsia, Indigestion, Diabeates and many urinary difficulties, etc.

4.—They regulate the organs of the system; restoring functional harmony and securing the secretion of the proper constituents of each organ; by their action the Liver secretes its allotted proportion of bile—the Lungs, Carbon—the Skin, Sweat—the Kidneys, Urine, &c.

5.—The aged, and persons subject to Constipation, Costiveness, Paralysis and Weakness of the Bowels, Kidneys and Bladder, &c., that have to resort to injections or by taking two or three of Radway's Pills, will enjoy natural discharges, and by the occasional use of them have regular operations. In these cases their strengthening and nutritious principles are exhibited; every dose will add new strength to the bowels, Liver, Kidneys, &c., that may be worn or depleted by disease or age.

6.—In these Pills, a want that science has ever failed to supply is secured, and that is a thorough purgative that can be given in safety in cases of eruptive fevers, as Small Pox, Erysipelas, Yellow Fever, Scarlet and Typhoid Fevers—when the Mucous Membrane becomes ulcerated—now these Pills purge thoroughly, and heal ulcerated and excoriated parts.

7.—These Pills are made from extracts—from new ingredients—entirely vegetable, superior in every respect to the ordinary powders and substances of the common advertised Pills. Two of Radway's Pills will act quicker than half a dozen of the common drastic pills in general use.

ELEGANTLY COATED—NO TASTE OR SMELL.

SCOURING THE INSIDES.

Persons who take Pills for the purpose of getting "a good scouring out" are perhaps not aware that they are wearing away their intestines, irritating the Mucous Membrane, and laying the foundation for Piles, inward Ulcers, Sores, &c. MANDRAKE, that is claimed by some to be a substitute for Mercury, will produce this effect; it will scour the bowels like any other drastic, and will wear them out (see page 666, Wood & Bache, U. S. Pharmacopia). Mandrake, as a constituent of a purgative pill, for general or continued use is hurtful, and its introduction into a pill secures no new principle. Mandrake is inferior to the same drastic principle, in the official aloetic pill of the dispensatory; so there is nothing new in this agent, although its principal advocate presents it to the public, under Dr. Radway's original discovery, of a vegetable substitute for Mercury.

FOR BILIOUS DISEASES.

Not one in a thousand would suffer from Bilious complaints, if Dr. Radway's treatment is observed, and all who may be seized with Bilious Colic, Bilious Fever, Typhoid Fever, Chills and Fever, Fever and Ague, Remittant and Intermittant Fever. In fact all animal and vegetable fevers are prevented and cured by RADWAY'S PILLS, assisted when required by the READY RELIEF.

TREATMENT.

As a prevention, when either of these maladies prevail, take one pill per day, this will regulate the liver, and supply any deficiency of the healthy condition of the gastric juice, the natural solvent of the system, and