NEWS OF THE DAY.

MONDAY MORNING, JULY 12, 1869.

BORRING AROUND.—Will not the generous hearted Aldermen of Ontario Ward do something towards repairing the wretched state of Bagot street, between Brock and Johnson streets? Say you will, gentlemen.

"The Carleton County Council has agreed to supplement the Government allowance, by 25c. per diem each man, to the Volunteers of the County when called out for the annual drill." The 47th Frontenac Battalion will soon be put into the "tented field," and a provision of a nature similar to that quoted above on the part of the County Council would be a praiseworthy and creditable one.

Ottawa has contributed one more lunatic to Rockwood Asylum in the person of Mary Barrett, who affectionately gouged out one of her husband's eyes.

The str. Watertown is booked for an excursion from Napanee to Indian Point on Thursday next. Montgomery has received a call for his quadrille band for the "light fantastic."

La Crosse is in the hey day of its success. The dealers this year in Kingston have sold more crosses than all the preceding seasons combined can shew.

Street Minstrels relieved the monotony of city life on Saturday, creating a furore at various corners.

The new race course at the Crystal Palace Grounds will be opened on Monday, the 15th inst.

Skiff and Gaylord's Minstrels are almost at hand.

On Thursday at Garden Island, a man named R. Halligan received a severe wound in the left arm from a jack-knife. He was playing with a lad named Hazlett and made a feint to strike him, when Hazlett, having a knife in his hand, threw up his arm to save the blow, and inflicted a very nasty wound, severing one of the arteries.

CORONER'S INQUEST.—An Inquest was held by Dr. Barker, in the Jail on Saturday last, on the body of Peter Bone, a Lunatic. From the evidence it was shown that the deceased was committed by the Police Magistrate as a dangerous Lunatic on the 28th of June. On the 30th a Medical Board was held on him, and he was adjudged a Lunatic. The papers were then sent to Head quarters, but the Warrant to send him to the Asylum has not yet come down from Toronto. He died on Friday. After a careful examination by an intelligent Jury, of which Mr. Ald. Tomkins was Foreman, and on the evidence of Dr. Oliver, Jail Surgeon, the Verdict was Natural Death, caused by Acute Mania, and Inflammation of the Brain. Why the Warrant was detained at Toronto so many days, whereby the poor Lunatic was hindered from being sent to an Asylum, did not appear to the Jury, altho' many of them were anxious to know.

The Floral Show.

This semi-annual Exhibition came off in the Skating Rink on Friday last. The attendance, both afternoon and evening, was very good, and the Show was worthy of the attendance, for it was a better one than usual, and none have been bad. The Flowers, the chief attraction, were very beautiful, Mr. Michael Flanagan, as usual, bearing off the bell, but followed closely at his heels by Mr. Nichols and other Florists. The Vegetables, considering the time of the year, were unusually large, and very fine of their kind. The show of Poultry was excellent, and that of the Fine Arts better than customary. We cannot make particular mention of the winners until after the list is published, which will be in a day or two. The Band of the P. W. O. Volunteers discoursed most pleasing music during the evening.

THE 12TH OF JULY.—The Anniversary of the Victory of the Boyne will be celebrated to-day with that enthusiasm for which the Kingston Orangemen have a wide celebrity. The usual Procession will be formed at 9 a.m. in front of the new Orange Hall, very appropriately named the Victoria Music Hall, instead of in front of the City Hall as heretofore. There is every reason to expect a full turn out of the city lodges, and the attendance of county bodies of the order will be large. The state of the weather is encouraging towards a more agreeable celebration than falls generally to the lot of the Orangemen on their anniversary.

The Brethren of Toronto, Hamilton, and Brantford will assemble at St. Catharines, and those of Prince Edward and part of Hastings hold excursions to Trenton, and will be received by the local lodges.

THE MEDICAL ACT.—The members of the medical profession of the Allopath school held a meeting at Toronto on Friday, to take into consideration the new Medical Act. Resolutions were passed condemning the Act, and suggesting a course of action for procuring its suspension.

ATTEMPTED SUICIDE.—A man named Robt. Atcheson, a passenger by the accommodation train going west on Thursday afternoon, cut his throat while the train stopped at Cornwall station for refreshments. He told some of the passengers on the train that he belonged to Galt and was en route to that place via Guelph. He was so determined upon doing the deed that he fought those who tried to prevent him, and had to be knocked senseless before he could be secured. Drs. Bergin and Smith were quickly sent for and dressed the wound, which is 13 inches long, extending from ear to ear. The instrument used was a blunt, broken jack-knife. Had the instrument been sharp, the wound would no doubt have been instantly fatal. As it is he will probably recover.

POLICE COURT, Saturday.—Nancy McKeown, once the wickedest woman in town, but latterly of more restrained habits than the majority of her class, was brought up for drunkenness, after a deal of hard pleading, at which she is an accomplished adept, she was let off with the usual caution. This was all the business.

SONG OF IRON.

I am mighty in the usher,
Patiently wedded by the brave,
Glorious in the stalwart steamer,
Laughing at the storm and wave.

Beauteous in the palace pillars,
Saving in the pointed rod,
As it brings the deadly lightning,
Quelled and harmless to the sod.

But there is a glorious essence,
Where I take my greatest power,
Giving to the Rose my sweet,
Sweetest aid, in danger's hour.

See! before me fly diseases!
See the darkest hydros pale!
See the rose of health and beauty
Take the palest cheek and brow.

Fly, dyspepsia! fly consumption!
Yes, all ills are crushed at length,
For I give what human nature
Only ever needed—Strength!

Still I tell in what great essence
I can thus your spirits cheer up?
Pallid, languishing, dying sufferer,
'Tis the famed "Peruvian Syrup."

The Peruvian Syrup is a protected solution of the Protoxide of Iron, a new discovery in medicine that strikes at the root of disease by supplying the blood with its vital principle or life element,—Iron.

The genuine has "Peruvian Syrup" blown in the glass.

Pamphlets free.

J. P. DINSMORE, Proprietor,
No. 36 Dey St., New York
Sold by all Druggists. 144

The Last Great Success.

Mrs. S. A. ALLEN'S
IMPROVED
HAIR RESTORER
FAVORITE
HAIR DRESSING
New Style in one Bottle
BY ITS USE

Gray or Faded Hair is quickly restored to its youthful color and beauty, and with the first application a beautiful gloss and delightful fragrance is given to the Hair.

It will cause Hair to grow on Bald Spots.
It will promote luxuriant growth.
FALLING HAIR is immediately checked.

Sold by all Druggists. Price One Dollar.
Manufactured by
S. R. VAN DUZER & CO.
Wholesale Druggists,
35 Barclay Street and 40 Park Place, New-York, and
266 High Holborn, London, Eng.

Honorable Mention.

FELLOWS' COMPOUND SYRUP.

Honorable mention was awarded Fellows' Compound Syrup at the Provincial Exhibition held at St. John, October, 1867, in addition to high encomiums passed by the Medical gentlemen chosen to examine it,

FELLOWS' COMPOUND SYRUP.

Clergymen who were obliged to withdraw from the pulpit on account of Clergymen's Sore Throat, have recovered by using this invaluable preparation, and are now preaching again.

DELICATE LADIES,

who were pale and feeble, have regained the ruddy tint of youth, and become strong and vigorous from using Fellows' Compound Syrup.

Sold by Apothecaries. Price $1.50 per bottle, or 6 for $7.50.

JAMES I. FELLOWS, Chemist,
161 St. John, N.B.

Arnot's Arnica Anodyne.

A correspondent of the Brampton Times thus writes to that journal: "Some time ago I was attacked with Inflammatory Rheumatism in both limbs and feet, and confined to the house for several weeks. Hearing of ARNOT'S ARNICA ANODYNE, I got a bottle, and after using it a few times obtained the greatest relief. It took all the soreness out of my feet, and I am now able to walk nearly as well as ever. I will always recommend it as the best thing I ever used for that disease."

R. MENZIES.

A. A. A. is fast becoming a household remedy throughout Canada, and superseding the other so-called Ready Relieffs and Pain Killers to which sufferers have long resorted. See advertisement. 84

PHILOSOPHY OF MARRIAGE.

A new Course of Lectures, as delivered at the New York Museum of Anatomy, embracing the subjects: How to Live and what to Live for; Youth, Maturity, and old Age; Manhood generally reviewed; The cause of Indigestion; Flatulence and Nervous Diseases accounted for; Marriage philosophically considered, &c., &c. Pocket volumes containing these Lectures, will be forwarded post-paid, on receipt of 25 cents, by addressing SECRETARY, New York Museum of Anatomy and Science, 618 Broadway, New York."

R. R R.

The high praises emanating from people in all parts of the world that have derived benefit from the use of RADWAY'S REMEDIES, prove their title to confidence. There is no pain so severe no disease so malignant or swift in its destruction of life, but that the READY RELIEF will stop the pain and arrest it in its progress. Every one has heard of it, if not tried it. Let those who have not used it, if sick, give it a trial. A few minutes will prove its power of stopping pain. See Dr. Radway's Almanac for 1868.

PIANO & VIOLIN.

A GENTLEMAN, a good Musician, is desirous of obtaining a limited number of Pupils for Pianoforte or Violin.

For further particulars apply at this Office.

Kingston, May 21, 1869. 120

GEO. D. SPOONER, M.D.,
PHYSICIAN, SURGEON, &c.
RESIDENCE:
Marble Block, over Johnston & King's Store, Princess Street,
KINGSTON, ONT.
Kingston, June 19, 1869. 144

NOTICE

IS hereby given, forbidding any person or persons enclosing or furnishing any article or articles, or performing any services for the County of Frontenac, except upon the written order of the Warden or the Chairman of some Committee of this Council.

S. SHIBLEY,
Warden.

County Council Chamber,
Kingston, 23rd June, 1869. d&w1m150

JUST RECEIVED
AT
SHIELS',
KING STREET,

A FRESH supply of REFRIGERATORS. Also a few choice FRUIT JARS.

Kingston, July 6. 157

Distinct Vision.

THE CELEBRATED PANTESCOPIC SPECTACLES are constructed in accordance with the philosophy of Nature, in the form of a

Concave-Convex Ellipsis.

They are admirably adapted to the Organs of Sight, and afford the best artificial help to the human vision ever invented. A peculiar and important feature in these Spectacles is witnessed where people have been obliged to resort to Glasses from physical debility having temporarily affected their vision. In such cases the eye regains its healthy powers, and the Glasses can be laid aside without injury; while other kinds of Spectacles, when once worn, cannot be dispensed with.

For sale at the MEDICAL HALL.
Price only One Dollar.

G. S. HOBART.
Kingston, July 7th, 1869. 158

A CONSIGNMENT
OF
SUPERIOR QUALITY WATER LIME
JUST RECEIVED.

FRASER & GEORGE.
Kingston, July 3, 1869. 154

Just Received.
DIRECT FROM THE PLANTERS,
Strawberries, Strawberries,
Wholesale and Retail, at

H. MARTIN'S,
163 Princess St.

N.B.—Parties wishing a large supply will please send in their orders as soon as possible to

H. MARTIN,
163 Princess St.
Kingston, July 6, 1869. 157

THE
KING OF SCYTHES
AT
J. S. YARKER'S,
PRINCESS STREET,
KINGSTON.
Kingston, July 5, 1869. 156

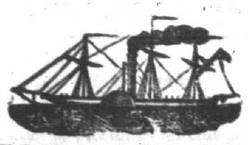

FOR LONDON.

The New First-Class Powerful Steamship
"DACIA,"
LOWELL, Commander,
WILL BE DESPATCHED FROM
QUEBEC
ON
WEDNESDAY, JULY 14th,
To be succeeded by the following or other first-class Steamers, sailing as under:—

FROM LONDON.	FROM QUEBEC.
Cleopatra, 8th July.	Dacia, 14th July.
Midway, 28th July.	Cleopatra, 4th Aug.

For Freight or Passage apply to
ROSS & CO., Quebec,
DAVID SHAW,
Royal Insurance Buildings, Montreal,
Or JAS. SWIFT & CO., Agents,
St. Lawrence Wharf, Kingston.
July, 1869. 159

Notice to Farmers.

AT the Sign of the Cross-Cut Saw, No. 7 Bagot Street, you may get the best Mower and Reaper in the world.

Best Ball's Ohio Combined and Junior.
Best Wart's Self-Raker.
Best Dick's Self-Raker.
Self Delivering Horse Wheel Rake.
Revolving Wheel Rake.
S. Sperry & Sons, and other Best Hand Rakes.
Scythes, Forks and Tools.

Wholesale and Retail, at
A. CHOWN'S,
No. 7 Bagot St.

Scythes that are Scythes.

CROWN, Chief, King of the Meadow, Solid Cast Steel, Silver Steel, of American and English Patterns, all warranted of the best makers.

A. CHOWN.
Kingston, July 7, 1869. 158

ODESSA
WOOLLEN MILLS.
CUSTOM WORK

WILL henceforth be made a speciality at the Woollen Mills, Odessa. Having unsurpassed facilities for

Roll Carding & Custom Spinning,

we flatter ourselves we can give satisfaction.

Cloths, Tweeds and Flannels on hand to exchange for Wool.

Parties in the vicinity of Kingston can leave their Wool Orders at GERALDI'S HOTEL, Princess Street, whence they will be taken and returned free from extra charge.

June 9th, 1860. 135

CHEAP AND RAPID PRINTING.

THOSE who want their Printing done cheaply and promptly will do well to leave their Orders at the British Whig Printing Office, where, in addition to several of the best Love Presses extant, three Power Presses are at work constantly, viz:

Hoe's Press for Large Work;
Gordon's Press for Smaller Work; and
Hoe's Lightning Press for Cards, &c.

No delay, no detention, but Work done at once for Cash, and at Cash Prices.

Kingston, June 24, 1869. 148

FOR SALE OR TO LET,
(With Undisputed Titles,)

SEVERAL First Class Houses on Crimean Terrace and Wellington Terrace; also Nos. 15 & 16 Gore Street, facing the River.

—ALSO—

A Well Improved Farm, being Lot No. 13 in the 2nd Concession of Kingston, with good Dwelling, Barn and Out-houses.

—ALSO—

Part of Lot 13, in the Township of Murray, with Dwelling, Barn and Out-houses, all in good repair.

For Terms apply to Mrs. Sheriff Corbett, corner of Queen and Montreal Streets, Kingston.

Kingston, July 5, 1869. 156

CARRATRACA
Mineral Spring Water,
FROM THE
Carratraca Mineral Springs,
PLANTAGENET, ONT.

THESE MOST AGREEABLE AND refreshing Waters, by their continued use, afford, in all cases of Constipation, Hemorrhoids, or Piles, Determination of Blood to the Head, Hepatic Affections, Diseases of the Liver, Jaundice, etc., Lepra, Chlorosis, Dyspepsia, Disordered Condition of the Digestive Organs, consequent on high indulgence and intemperance, Gout and Chronic Rheumatism, in Scrofula and Scrofulous Complaints, Enlargement of the Glands, etc.,

Immediate Relief and Eventual Cure.

Their combination being perfect, their merits unequalled in every respect, they stand unsurpassed in the whole long list of Mineral Waters, and must take their rank at the head of all others.

DIRECTIONS FOR THEIR USE.

As a Laxative and Diuretic, the most obstinate case of habitual Costiveness will yield to two or three tumblerfuls taken BEFORE BREAKFAST, one tumblerful generally being sufficient.

As an alterative Tonic a tumblerful three to six times per diem.

As a cool and refreshing drink, any desired quantity may be taken at pleasure.

The Carratraca Mineral Waters are on sale by all the principal Druggists in Kingston, throughout Canada and the United States.

All communications must be addressed to the proprietors,

WINNING, HILL & WARE.
Office: 389 & 391 St. Paul St., Montreal.
July 3, 1869. 155

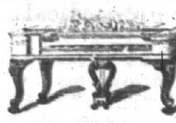

REYNER'S
ORGAN AND MELODEON FACTORY,
89 KING STREET.

NO AGENTS KEPT, which enables the Subscriber to sell at Factory Prices. The Cheapest House in the Dominion. Try them. Every Instrument guaranteed for five years.

Second-hand Pianos from....$80
" Melodeons from $25

Dealer in all kinds of Musical Instruments and Musical Merchandize.

Tuners sent to any part of the country on reasonable terms.

Kingston, June 29, 1869. 152

Strawberries,
JUST RECEIVED,
A FRESH SUPPLY OF
STRAWBERRIES,
Cherries (First of the Season),
Green Peas (First of the Season),
Cucumbers,
Delaware Apples, and
Bananas.

—ALSO—

Carratraca and Plantagenet Mineral Waters.

At R. TOWN'S,
Market Square and Ontario Street.

N.B.—Having received a commission from the Oswego Strawberry Growers' Association, R. Town can sell at the lowest possible prices.

Parties wishing Strawberries for Preserving would do well to call and leave their orders early.

Festivals supplied at wholesale prices.

Kingston, June 30th, 1869. 153

Threshing Machines.

THE Subscriber is manufacturing from one to four horse-power Threshing Machines, which he will warrant to give general satisfaction, cheaper than any other establishment in the Dominion. CLEANERS made to order.

Send in your orders immediately.

Threshing and Mowing Machines repaired on the shortest notice. All manner of Castings and Fittings, Ploughs and Ploughshares, constantly on hand. CIRCULAR SAWING MACHINES made to order. Charges moderate.

FOR SALE, a Second-hand Eight Horse-Power Threshing Machine, in good running order, cheap.

JOHNSTON BROWN,
Eagle Foundry.
Kingston, July 3, 1869. 155

Lazarus, Morris & Co.,
MANUFACTURERS OF THE
CELEBRATED
Perfected Spectacles!
AND EYE-GLASSES,
Hartford, Conn., & Montreal,
HAVE APPOINTED
MESSRS. HEATH & GUNN,
DISPENSING CHEMISTS,
Sole Agents for Kingston,
Who have a full assortment constantly on hand, to suit all sights.
WE EMPLOY NO PEDLARS.
July 5th, 1868. 156

1869.
ICE! ICE!!
NO MONOPOLY.
J. MALONEY

IS prepared to supply his customers and the public generally, during this season, with a superior article of Ice, on very reasonable terms. Orders received at his Grocery and Provision Store, corner of Queen and Wellington Streets, Kingston, Ontario.

☞ Having a very large stock of Ice on hand, the subscriber is enabled to supply Hotels, Steamboats and private families better and on more reasonable terms than can any other person in the trade. As he attends himself to the delivery, customers can rely on a regular and prompt supply. Ice kept constantly, day and night, at the Store.

J. MALONEY.
Kingston, May 20, 1869. 119

FIRE AT REDUCTIONS
AT THE
LIVERPOOL HOUSE.

10 PER CENT. off all Dresses.
10 Per Cent. off all Linens.
10 Per Cent. off all Damasks.
10 Per Cent. off all Fancy Flannels.
10 Per Cent. off all Cloths.
10 Per Cent. off all Furnishing Goods.
Hoop Skirts, 15 Springs, 1s. 3d. each

A Full Stock of Hosiery and Gloves at Greatly Reduced Prices.
The Stock must be reduced to make extensive alterations in the premises before we make our Fall Purchases.
A Large Discount made on all Ready-Made Clothing.

Royal Arch and Blue Lodge Regalia and Ribbons kept in Stock.

☞ MASONIC APRONS MADE TO ORDER. ☜

J. GREENFIELD.
Kingston, July 9, 1869. 160

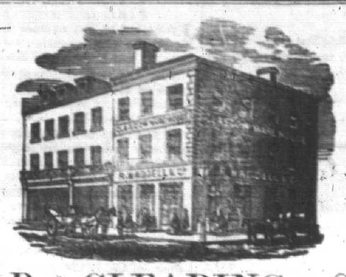

CHEAP CLEARING SALE!
R. WADDELL & Co.

WILL, FROM THIS DATE, make a LARGE REDUCTION on the balance of their Stock of SUMMER GOODS. The following, among other Goods, will be offered at COST PRICE:—

Ladies' Straw Hats,
Men's and Boys' Straw Hats,
Men's and Boys' Cotton Socks,
Parasols and Small Umbrellas,
Ladies' Cotton Hose,
Ladies' Kid, Silk and Cotton Gloves,
Black Lace Shawls,
All Fancy Summer Shawls,
All Fancy Dress Goods,
Printed Muslins,
Fancy Silk Dresses,
Silk Velveteen and Cloth Jackets,
Berege and Light Lustre Jackets,
Croquet Summer Skirts,
Fancy Skirtings (by the yard),
Muslin and Lace Curtains,
Ladies' Hoop Skirts,

—ALSO—

TAPESTRY, WOOL, UNION AND HEMP CARPETS.

R. WADDELL & Co.
Kingston, July 7th, 1869. 15

Canadian Navigation Company.

Royal Mail Line of Steamers.

THE above Line is composed of the following

Splendid Upper-Cabin Steamers.

Str. SPARTAN.....Capt. Kelley.
" PASSPORT..... " Sinclair.
" KINGSTON..... " Farrell.
" MAGNET..... " Simpson.
" CHAMPION..... " Carmichael.
" CORINTHIAN..... " Dunlop.

One of the Steamers of the above Line will leave the St. Lawrence Wharf, foot of Johnson Street, for Toronto and Hamilton every afternoon (Monday excepted) at

HALF-PAST FIVE

o'clock. Also, one of the Steamers will leave for Montreal every morning (Monday excepted) at HALF-PAST FIVE o'clock, touching at Clayton and Alexandria Bay.

EXPRESS LINE,

Consisting of the splendid Lake Steamers
ATHENIAN.....Capt. J. J. Morley,
ABYSSINIAN..... " J. B. Estes,

Will commence their regular trips between Ogdensburg, Oswego, Charlotte (Landing for Rochester, Niagara Falls and Buffalo), and Toronto on the 28th inst.,

GOING EAST at 4:00 A.M.
GOING WEST at 6:00 P.M.

For Passage Tickets apply at the office of Folger and Bros., Ontario Street, or at the Lake and River Steamboat Office, St. Lawrence Wharf, foot of Johnson Street.

Passenger going to the West can procure Tickets via Great Western, Detroit and Milwaukee and Michigan Central Railways, for Detroit, Chicago, Milwaukee, Grand Haven, and also for all the principal points in the West; and also via Pacific Railroad to Utah, Nebraska, Colorado, Nevada and California.

☞ A Comfortable and Convenient Waiting Room for Ladies and Gentlemen on the Wharf.

C. H. HATCH,
Agent.
Kingston, July 5, 1869. 156

FOR SALE,
On Account of the Bank of Upper Canada,

THAT well-known property lately owned by H. Fraser, Esq., situate on Ontario Street, in the City of Kingston, now occupied by Glassford & Jones. This property has a frontage of 66 feet, with wharf and water privileges; there is a good Stone Storehouse in yard; the buildings are all stone, and well suited for dealers in grain and shipping business.

For particulars apply to
THOS. WILSON,
Agent.
Kingston, Feb., 1868.

CANADA HOTEL,
17 & 19 St. Gabriel Street
MONTREAL.

FOR comfort and attendance, the travelling public will find this first-class House unsurpassed in Canada, being situated in the centre of the city, and having over 100 well furnished Bed-rooms.

Charges, $1.50 per day.
Single Rooms, without Board, 50 cents per day.

WATERS & CO.,
Proprietors.
G. GAREAU,
Manager.
Montreal, June, 1869. 135

NEW MUSIC
AT
HENDERSON'S!

Five Cent Series.

SMILES AND TEARS,
I have a Rose,
Go it while you're young,
Gaudalina Waltz,
Molly Bawn,
Juanita,
I'm not myself at all,
Beautiful Hope,
'Twas a beautiful night,
Of what is the old man thinking.

Six Cents.

Pretty Polly, if you love me do say yes,
The Fisherman's daughter that lives o'er the water,
The Lover's Letter Box,
I'll tell your wife,
Thy voice is near,
Blue Eyed Violets,
Up in a Balloon,
The Maiden and her Linnet,
Little Blue Butterfly,
Thady O'Flynn.

Ten Cents (Full Music Size).

Anvil Chorus,
My Soul to God, my Heart to Thee,
Wedding March,
It is better to laugh,
Orphee aux Enfers Galop,
Sleep well, sweet Angel,
The Delhi Galop.

Kingston, June 28, 1869. 151

Important to Farmers.

THE Subscriber having been appointed sole Agent for the County of Frontenac, for the sale of the superior and well-known

Buckeye Combined Reaper & Mower,

And also for Dodge's Patent

Self-Raker Reaper and Mower,

acknowledged to be the best machine at present in use, manufactured by Mr. John Herring, of Napanee, he will sell the same at Manufacturer's Prices, and on reasonable terms.

WM. MURRAY,
Agent for Frontenac.

N.B.—Mr. Herring's No. 1 Buckeye cuts wider with the same draught, and is more endurable than any other machine manufactured. Parts and Sections can be had any time required at

WM. MURRAY'S,
Market Square.
Kingston, June 23, 1869. 147

SAVE TIME AND LABOR.
BUY THE DOMINION STEAM WAHING BOILER
AT SHIELS'.
Kingston, May 28, 1869.

IMPORTANT.

Woods' Self-Rake, Reaper, and New Jointed-Bar Mower,
MANUFACTURED BY
H. A. MASSEY, Newcastle.

FARMERS who contemplate getting a Woods' Mower or Reaper this season, and have not already ordered, will please send in their orders at once, so as to secure the delivery of their Machines in due season.

R. M. HORSEY,
Agent for Kingston.
Kingston, June 17th. 142

TO THE PUBLIC!
ALES & PORTER
BOTTLED AT THE
Frontenac Brewery

WILL be delivered to the Trade, direct from the Manufactory, at 80 cents per dozen, and Private Families at $1 per dozen. Orders left at A. Livingston's and City Book Store.

GEO. W. CREIGHTON,
Agent
Kingston, June 12th, 1869. 138

TO LET.

WITH immediate possession, the first-class Dwelling adjoining the residence of the undersigned, to whom apply.

P. O'REILLY.
Kingston, May 25, 1869. 123

P. SLAVIN & Co.
ARE NOW OPENING A LARGE STOCK OF
NEW SUMMER GOODS
CONSISTING OF

NEW WHITE BRILLIANTS, from 8½d. to 1s. 6d.
New White, Buff and Colored Marseilles, 8½d. to 2s. 6d.
New Printed Muslins, 5d. to 1s.
New Sun Umbrellas and Parasols, 2s. 3d. to 15s.
New Corsets, Girls' and Ladies', 1s. 3d. to 12s. 6d.
New Hosiery and Gloves, all sizes and colors.
New Lace Curtains, $2 to $6 a Pair.
New Window Muslin, by the yard, 10d. to 2s.
Bishops' Lawn, White, Book and Spotted Muslins.
New Prints and Ginghams, 6d. to 1s.
New Tweeds for Summer Suits.
New Paper Collars and Cuffs.

5 BALES OF COTTON YARN,
CARPET WARP.
BATTING AND WADDING.

Kingston, May 28, 1869. 125

A. A. A.
Arnot's Arnica Anodyne!
THE NEW PAIN RELIEVER,

IS THE MOST RELIABLE REMEDY for all Pain, of whatever kind, whether internal or external. It is a certain cure for
NEURALGIA, TOOTHACHE, RHEUMATIC AFFECTIONS, INFLAMMATORY SORE THROAT, DIARRHŒA, COLIC, DYSENTERY, CRAMPS, COLDS, DYSPEPSIA, FLATULENCE,
And all Complaints of the Stomach and Bowels.

It is not a weak or untried Medicine, rashly or carelessly intruded on the public attention, but has been used by thousands in this immediate vicinity, as well as elsewhere through Canada, and to every case, as far as known, with the best results. DR. ARNOT, the eminent Physician whose name it bears, was well known as one of the most distinguished Medical Practitioners in the Empire, and this remedy has been pronounced by all who have experienced its wonderful curative powers as well worthy of its author's reputation.

No one need continue a sufferer from pain when by the timely and proper use of A. A. A. the suffering is sure to be alleviated immediately, and entirely banished after a few applications. Its taste and odour are both agreeable, so that when taken it gives no offence to the most delicate palate, and when inhaled through the nostrils it refreshes and stimulates the olfactory nerves more than the best Eau de Cologne.

If you suffer from NEURALGIA, use A. A. A.
If you are a martyr to TOOTHACHE, use A. A. A.
If you are afflicted with RHEUMATISM, use A. A. A.
If you are attacked by DIPTHERIA, use A. A. A.
If you have been BURNT, or SCALDED, or STUNG, or FROST BITTEN, or BRUISED, use A. A. A.
If you have CHILBLAINS on your feet or hands, use A. A. A.
If you are troubled with DIARRHŒA, or COLIC, or CRAMPS IN THE STOMACH, use A. A. A.
If you suffer from any painful affection in any part of the body, internal or external, use ARNOT'S ARNICA ANODYNE, and you will not be disappointed

For sale in Kingston by J. G. King, Heath & Gunn, G. S. Hobart; Bath, J. G. McTavish Ross; Gananoque, S. McCammon; Napanee, Detlor & Scott.
January 23rd, 1869.

THE CHEAP SALE
OF
One Hundred and Fifty Pieces
OF
BEAUTIFUL CARPETS
STILL CONTINUES AT THE
MONTREAL HOUSE.

Call Soon, Before the Best Patterns are Sold.

WE GUARANTEE THEM THE CHEAPEST AND PRETTIEST IN CANADA.

James Davis,
MONTREAL HOUSE
Kingston, May, 1869.

R. & J. GARDINER
ARE NOW SHOWING THEIR
SPRING IMPORTATIONS,

PERSONALLY selected with taste and care by one of our firm from the leading manufacturers in the British Markets. We have much pleasure in inviting an inspection of our present Stock, which, for sterling value, appropriateness to present wants, and remarkable cheapness, has very rarely been equalled.

Black Lyons Silks,
Black Glace Silks,
Rich Moire Antiques,
Fancy Silks and French Satins,
Velvet and Velveteens,
New Colors in Waterproof Tweeds,
500 Pieces New and Cheap Spring Dress Goods,
French Piques and French Muslins,
French and English Prints and Brilliants,
Cotton and Marseilles Made Up Skirts,
Flowers, Feathers, Silk and Satin Ribbons
Lace Collars and Cuffs, real Danish Cluny and other Laces, Embroideries, Satin Sashes and Belts,
Satin Trimmings and Ornaments,
Silk Fringes,
Jet and Bugle Trimmings,
Fancy Gilt, Jet, Silk and Satin Buttons, &c.,
Hosiery, Gloves and Parasols.

HOUSE FURNISHING GOODS.

Grey and White Cottons, cheap,
Cotton and Linen Sheetings, all widths,
Quilts and Counterpanes,
Table Damask,
Lace and Muslin Curtains, Fringes and Tassels,
Towellings and Window Hollands, &c.,
With a complete stock of English, Scotch and Canadian Cloths, Tweeds, Novelties in Silk and Satin Ties, Shirts, Collars, Fancy Flannels.

BUT ONE PRICE MADE. GOODS SOLD FOR READY MONEY ONLY.

R. & J. GARDINER.
Kingston, May 3rd, 1869. 104

St. James' Hotel,
VICTORIA SQUARE,
COR. GREAT ST. JAMES STREET,
MONTREAL, P.Q
D. C. BURNETT, Proprietor.
(Late of the Burnett House, Kingston, Ont., and Woodruff House, Watertown, N.Y.)

*** This New and First Class Hotel is now open for the reception of guests. The location is the most desirable and pleasant in the city, being opposite Victoria Square, near the Grand Trunk Station and landing of the Royal Mail Steamers. The House is thoroughly and newly furnished, and in its appointments throughout is second to none in the Provinces.

☞ Charges, $2 per day.
Montreal, January, 1869. 7

3,000 TONS
of the Cheapest Luxury Known
IS NOW STORED IN THE
St. Lawrence Ice-Houses.

THE Subscriber having purchased the St. Lawrence Ice-Houses and business lately owned and conducted by Mr. White, including that formerly owned by Mr. Hobart, he is now prepared to supply Ice daily in such quantities as may be required. From the favorable and convenient situation of the Houses, and their large size, the Subscriber can guarantee a LIBERAL and REGULAR supply to all his Customers of

PURE LAKE ICE.

For supplying Hotels, Steamboats, Picnic Parties, and all who may require it in large quantities, on short notice, the Subscriber will keep a quantity always on hand at his premises in the City, which will be delivered any place FREE OF CHARGE, and also at Barriefield, Portsmouth and Williamsville.

The Subscriber will fulfil all the contracts made by Mr. White.

WM. PIPE,
Soda Water Manufacturer,
Princess Street.
Kingston, June 14, 1869. 139

M. GAGE,
Watchmaker and Jeweller,

HAS REMOVED from King Street to the
Marble Block
Princess Street,
in the store lately occupied by MR. JOS. REYNER, Music Dealer.

☞ A splendid assortment of new Jewellery of all descriptions, Watches, &c., now on hand.

M. GAGE.
Kingston, May 7th, 1869. 108

W. C. HAVEN & Co.,
EXCHANGE BROKERS
AND
General Insurance Agents,
Masonic Buildings, King Street,
KINGSTON, ONT.
W. C. HAVEN. | I. C. HAVEN
Kingston, June 17, 1869. 142

WANTED,

AN elderly Man Servant, to take charge of a horse, and to do general work around a gentleman's house in the country. Good character is required. Apply, for address, at the British Whig Office.
June 28, 1869. 151

Piano Tuning.

MR. WM. CUNNINGHAM, Piano Forte Tuner, &c., respectfully informs the inhabitants of Kingston and vicinity, that he is prepared to attend to any orders with which he may be favored.

Mr. Cunningham is in possession of numerous testimonials, but after an extensive professional practice during 19 years, he considers that the best testimonial he can refer to is his past services.

Orders sent to Stacey's Book Store, or at his residence, Arch Street, next to Queen's College, will be promptly attended to.
Kingston, May 20, 1869. 119