Religious Quarrelling in Lower Canada.

(From the Witness.)

PERSECUTION OF THE TWO MOUNTAIN INDIANS.—Another letter about the Indians appears on our first page to-day. We do not publish the documents forwarded along with it, as the story is pretty completely told. The conviction took place, without any advocate appearing for the defence, before two Justices of the Peace,—Messrs. J. C. Leduc and Pierre Valois. By the new law all the expenses, even to the cost of conveying them to Court, is charged to the Indians. This is quite in keeping with Mr. Langevin's management at Caughnawaga, where the Indians have chosen a Protestant teacher, there having been none there before. The Minister of the Crown has recently, as we understand it, threatened to deduct the salary of a teacher from the Chief's Government allowance until he dismisses the Protestant teacher. Such extremely daring play must be for high stakes. For the little patrimony of these small remnants of the nations, which once ruled all Canada, it would not be worth while to incur the reproach of such high-handed proceedings. There is more to be gained and lost than that. We are just opening a new field of labor for our self-denying missionaries, among the boundless wilds of the West, and how willingly would the Romish church put forward its claim to the guardianship of all the Indians there—as well as to large possessions to be held for their benefit. A man in Boston, we are told, gathers a few boys every day for an hour or two, and collects throughout New England, by means of agents, large sums for a Home, which has on its books so many thousands of little wanderers in a year. It is necessary, however, that he should always have some boys on hand. So it is necessary that the Seminary should keep some Indians under their control, and hence their apostolic desire, in the midst of threatened apostacy, by all kinds of means, to save some.

(To the Editor of the Daily Witness.)

SIR,—The Chief "Le Cigne" returned from St. Scholastique (the Indians' Smithfield) yesterday evening, and brought the accompanying copies of the proceedings of this "Star Chamber," which I forward to you at once. The warrant was not produced at the trial, nor the complaint or information, which, the Chief says, very somewhat from the quotation of the accusation in the sentence; but their lawyer will of course know how to obtain them.

It appears that the Indians, after a public meeting of their Protestant brethren, held for the purpose, did, upon their own property, cut down a certain quantity of timber, intended for the repairs and addition to their meeting house, within their village limits, on the 10th and 11th insts. The timber is still on the spot. Six Indians, out of forty who cut down the timber, having been apprehended before removing the same, they were tried yesterday, the 14th, and condemned—

"En avant marchons,
"Braves du Pape, a l'avant garde!"

To pay forthwith aux Messieurs les Ecclesiastiques the sum of fifty dollars damages.........	£12 10 0
Item, four dollars currency, each of the six defendants, penalty	6 0 0
Item, fifty-one dollars and thirty cents for the costs of the said Ecclesiastiques in this cause	12 15 0
	£31 5 9

And in default of payment, to be imprisoned in the common gaol of said district of St. Scholastique for the space of four months, unless the above sum, with the costs and expense of their imprisonment, and the costs of conveying the defendants from their residences to the said parish of St. Scholastique, amounting to six dollars currency (over and above the £31 5s 9d.)

Now, sir, the six Indians are all in gaol, awaiting timely legal redress for so monstrous an abuse of justice.

You will perceive that the Court forgot to adjudicate upon the right to the timber, and the other Indians are determined to remove it to where it is needed, claiming it as their property.

Another striking instance of the boldness of the bailiffs when under the orders of their familiar spirits, the priests. Two of them forced their entrance into the house of the Chief Le Cigne, where our Protestant friends had assembled for worship, and during their divine service, demanding their prisoners. They were answered by one of the Indian attendants in the following style:—"Do you not know that we are in the presence of God here? If you wish to join us, you are welcome. Six days has the Lord appointed you to do your work, but the seventh is his own. We will surrender to-morrow, but this day—No!" The bailiffs excused themselves, being confounded at so much firmness, and went back, their intrusion having been without effect. I remain, sir,

Your obedient servant,
M. G. T. De LaRonde, N. P.

St. Andrews, June 15, 1869.

Foreign News.

The Japanese have again been committing outrages upon foreigners, and the English Minister has complained regarding the matter to the Japanese Government.

The Mikado had arrived at Yeddo with his fleet and army, and an unsuccessful attempt had been made to capture the Ram Stonewall.

An uneasy feeling prevailed among Chinese officials respecting the future course of political events at Pekin.

Heavy dust storms were prevalent, and but little rain had fallen for some time.

The Russian man-of-war Port Lieson had arrived from Corea, where she had had a difficulty with the inhabitants, in which several men were killed and wounded.

SINGULAR PHENOMENON.—The Pall Mall Gazette mentions the recurrence of an extraordinary phenomenon recorded by Herodotus as having been observed in remote times by the tribes inhabiting the shores of the Caspian Sea. That huge salt lake is dotted with islands, from which enormous quantities of naptha are yearly taken. Early last month, owing to subterranean disturbances, the naptha wells on these islands overflowed, and the inflammable substance spread over the entire surface of the lake. It accidentally took fire, and for forty-eight hours burned furiously over a surface of many thousands of square miles, presenting a magnificent and terrifying spectacle to the inhabitants of the surrounding country, who imagined the end of the world was at hand. The fish in the lake were entirely destroyed, and for miles around vegetation was parched and the country made like a desert.

...EWS OF THE DAY

THURSDAY MORNING, JUNE 24, 1869.

MILITARY FUNERALS.—Now that the Military General Hospital is on the hill behind Fort Henry, the severe duty of attending a Funeral will be greatly enhanced. The Firing Party, Band and Mourners will now have to leave the Tete du Pont Barracks, walk more than a mile to the Hospital, and return to the city with the body. The distance to the Cemetery at Waterloo is 4½ miles from town, which the Funeral Party will have to walk, nine miles; this added to the preliminary marching, will make 11 miles, the greater part of it at slow time. Surely the General Commanding should interfere, and put an end to this extra severe duty.

Fires.

Yesterday morning the large frame building on Division Street, situated on the angle between All Saints' Church and the late Dean Stuart's fine stone building, was totally destroyed by fire. The place was occupied by Capt. Brownley, of the schr. "Union Jack," who is at the present time on one of the upper lakes. His wife and family were at home. About 3 a.m. the wife was aroused by a neighbor, who, discovering the flames first, had rushed to the rescue of the inmates. He found Mrs. Brownley hoarse with suffocation, and assisted herself and little ones from the building. The flames broke out in the cellar, and had penetrated to the heart of the building, so that its abandonment, with all its contents, was imperative. One of the steam fire engines was on the ground, and emptied all the wells of the vicinity in the effort to save the late Dean's building, the roof of which had caught, placing it in imminent jeopardy. The water works do not extend so far out, which crippled the firemen's exertions, and further there were no ladders at hand to scale the building. (Query, what is the use of the city fire by-law, if its provisions respecting ladders are not carried out?) Indeed if it were not for the willing and hazardous exertions of Assistant Engineer Devlin, who climbed up the building and cut away a portion of the burning roof, another property would have fallen a prey to the flames. Mr. Browley had an insurance of $450 on his furniture, with Mr. Swift agent of the "Home," of New Haven. Mr. Ald. Allen, the landlord, had an insurance of $400, a policy for a much larger amount having only lately expired. The property was formerly part of the Weyme's estate. The origin of the fire is not yet known, but some design of outsiders is hinted at, from trifling occurrences which have taken place lately.

Fires in Kingston are few, but they never come singly. Yesterday afternoon another alarm called out the whole city, including the fire brigade. The chimney of Dr. Yates' residence on King street had been on fire, and some smoke subsequently issued from the roof, but after a deal of unnecessary clamor, all danger was averted. No damage.

RIFLE ASSOCIATION.—On Tuesday the prize meeting of the Ontario Rifle Association was opened at Toronto, by Lt.-Gov. Howland, who fired the first shot, though he did not make a bull's eye; the marksman, with traditional courtesy, scored one, however, for His Excellency. There is a large attendance, and arrangements have been completed. Col. R. Dennison has charge of the field and camp.

The five marksmen who left here to represent the 47th Frontenac Battalion are Messrs M. Strachan, Wm. & J. Baillie, and J. & W. Allen.

DOMINION DAY.—Law abiding citizens will please observe the reading of an official advertisment in the proper column. The Mayor calls for a general holiday next Thursday.

CAUTION! In our changeable climate, coughs, colds, and diseases of the throat, lungs and chest will always prevail. Cruel consumption will claim its victims. These diseases, if attended to in time, can be arrested and cured. The remedy is Dr. Wistar's Balsam of Wild Cherry.

MISS RYE'S EMIGRATION SCHEME.—Yesterday morning Miss Rye, the well-known and philanthropic lady engaged in the commendable work of supplying the want of female domestic servants in Canada, through a small but promising emigration from England, passed west by yesterday morning's express train, with 80 of her latest arrivals. She brought 100 in all, 10 of whom were left in excellent places in Montreal, and six remained in Kingston to answer urgent requisition. Triple the number of girls could have obtained good places within twelve hours, but Miss Rye had none to spare, having yet to visit Toronto, Hamilton, London and St. Catharines, with a supply by no means equal to the demand. The girls left here are healthy and vigorous, and appear altogether to be of a very good class. Miss Rye travels direct through by train, and the railway authorities, she says, have dealt very liberally with her. Of course she could not stop to see her girls placed here, but she promises to visit them all on her return.

THE RIFLES.—Reports were rife yesterday concerning the probable removal of the R. C. Rifle Regiment from Kingston, but nothing reliable could be ascertained. Probably a canard.

SPORTING.—A game of LaCrosse raged on Tuesday evening in Barrie street, in front of the fashionable terraces near Earl street. The match was between twelve of the Barrie street Arabs and twelve of the Little's lane Mudlarks. A good sized potatoe was used for a ball, and those who had not Lacrosses provided themselves with shingles in lieu thereof. The Arabs got the ball and the game commenced by a furious outslaught on the potatoe which was sent flying gaily about, until, unfortunately, it struck one of the Mudlarks in the eye, who, howling with rage, rushed on the Arab next him, and soon a free fight ensued. After the fight was finished the game was resumed and would have been concluded had not the potatoe flew in pieces. A new potatoe was begged from a neighboring grocery and game second began; the potatoe being well kept at the Mudlark's end. Just as it was being thrown past the goal, one of the Mudlarks got it on his shingle and giving it a vicious throw sent it crashing through a window of a neighboring liquor grocery shop. Both sides then rushed away until the grocer's rage was appeased, when one by one the contestants returned, and having found the potatoe, the third game began amid much shouting and swearing, until the retailer having armed himself with a long switch rushed into the field and both parties vanished as quickly as their legs could carry them, one of the Arabs viciously throwing the potatoe at the said retailer's head as he turned the corner. The match, it is expected, will be played in another street, at a future day.

SONG OF IRON.

I am mighty in the saber,
Fiercely wielded by the brave,
Glorious in the stalwart steamer,
Laughing at the storm and wave.

Beauteous in the palace pillars,
Saving in the pointed rod,
As it brings the deadly lightning,
Quelled and harmless to the sod.

But there is a glorious essence,
Where I take my grandest power,
Giving to the Race my *[illegible]*,
Sweetest aid, in danger's hour.

See! before me fly diseases!
See the darkest hydras bow!
See the rose of health and beauty
Take the palest cheek and brow.

Fly, dyspepsia! fly consumption!
Yes, all ills are crushed at length,
For I give what human nature
Only ever needed—Strength!

Shall I tell in what great essence
I can thus your spirits cheer up?
Pallid, trembling, dying sufferer,
'Tis the famed "Peruvian Syrup."

The Peruvian Syrup is a protected solution of the Protoxide of Iron, a new discovery in medicine that strikes at the root of disease by supplying the blood with its vital principle or life element,—Iron.

The genuine has "Peruvian Syrup" blown in the glass.

Pamphlets free.

J. P. DINSMORE, Proprietor,
No. 36 Dey St., New York.

Sold by all Druggists. 144

The Last Crowning Success.

Mrs. S. A. ALLEN'S IMPROVED HAIR RESTORER
FAVORITE HAIR DRESSING

New Style in one Bottle BY ITS USE

Gray or Faded Hair is quickly restored to its youthful color and beauty, and with the first application a beautiful gloss and delightful fragrance is given to the Hair.

It will cause Hair to grow on Bald Spots.
It will promote luxurant growth.
FALLING HAIR is immediately checked.

Sold by all Druggists. Price One Dollar.

Manufactured by
S. R. VAN DUZER & CO.
Wholesale Druggists,
35 Barclay Street and 40 Park Place,
New-York, and
266 High Holborn, London, Eng.

Consumption, Bronchitis, General Debility, &c.

CAUTION—HYPOPHOSPHITES.

Fellows' Compound Syrup.

As this preparation is entirely different in its combination and effects from all other remedies called Hypophosphites. The genuine has the name of FELLOWS & Co. blown on the bottle.

FELLOWS' COMPOUND SYRUP is prescribed by the first physicians in every city and town where it has been introduced, and it is a thoroughly orthodox preparation. Fellows' Compound Syrup is free from all nauseating drugs, such as Antimony, Ipecac, Squills, &c., and from sedatives such as Opium. It is really an assistant to nature—creating an appetite, causing the food to assimilate, promoting easy expectoration, and imparting strength to all the bodily functions.

Sold by Apothecaries—price $1,50 per bottle or 6 for $7,50.

JAMES I. FELLOWS, Chemist,
St. John, N. B.

Would it not be better to give our youth strong constitutions, and allow the body to grow in proportion to the brain? Children whose brain development is unusually large in comparison with the body, notwithstanding the care judicious parents can bestow, are those who are frequently singled out for a premature final resting place. Why is this? Simply, because the functions of the body are too frail to supply the waste going on in the brain, consequent upon active intelligence. Fellows' Compound Syrup is so prepared that it imparts the vital principle directly to the brain, while it assists in developing a vigorous and robust body.

Sold by Apothecaries—price $1.50 per bottle or 6 for $7.50.

JAMES I. FELLOWS, Chemist,
St. John, N. B.

Arnot's Arnica Anodyne.

A correspondent of the Brampton Times thus writes to that journal:—"Some time ago I was attacked with Inflammatory Rheumatism in both limbs and feet, and confined to the house for several weeks. Hearing of ARNOT'S ARNICA ANODYNE I got a bottle, and after using it a few times obtained the greatest relief. It took all the soreness out of my feet, and I am now able to walk nearly as well as ever. I will always recommend it as the best thing I ever used for that disease."

R. MENZIES.

A. A. A. is fast becoming a household remedy throughout Canada, and superseding the other so-called Ready Reliefs and Pain Killers to which sufferers have long resorted. See advertisement. 48

PHILOSOPHY OF MARRIAGE.

A new Course of Lectures, as delivered at the New York Museum of Anatomy, embracing the subjects: How to Live and what to Live for; Youth, Maturity, and old Age; Manhood generally reviewed; The cause of Indigestion; Flatulence and Nervous Diseases accounted for; Marriage philosophically considered, &c., &c. Pocket volumes containing these Lectures, will be forwarded post-paid, on receipt of 25 cents, by addressing "SECRETARY, New York Museum of Anatomy and Science, 618 Broadway, New York."

R. R. R.

The high praise emanating from people in all parts of the world that have derived benefit from the use of RADWAY'S REMEDIES, prove their title to confidence. There is no pain so severe no disease so malignant or swift in its destruction of life, but that the READY RELIEF will stop the pain and arrest it in its progress. Every one has heard of it, if not tried it. Let those who have not used it, if sick, give it a trial. A few minutes will prove its power of stopping pain. See Dr. Radway's Almanac for 1868.

Insolvent Act of 1864 and Amendments Thereto.

In the Matter of JAMES A. McDOWALL, of the City of Kingston, an Insolvent.

A DIVIDEND SHEET has been prepared, subject to objection until the 10th day of JULY NEXT.

JAMES SHANNON,
Official Assignee.

Kingston, 19th June, 1869. 144

3,000 TONS

Of the Cheapest Luxury Known

IS NOW STORED IN THE

St. Lawrence Ice-Houses.

THE Subscriber having purchased the St. Lawrence Ice-Houses and business lately owned and conducted by Mr. White, including that formerly owned by Mr. Hobart, he is now prepared to supply Ice daily in such quantities as may be required. From the favorable and convenient situation of the Houses, and their large size, the Subscriber can guarantee a LIBERAL and REGULAR supply to all his Customers of

PURE LAKE ICE.

For supplying Hotels, Steamboats, Pic-Nic Parties, and all who may require it in large quantities, on short notice, the Subscriber will keep a quantity always on hand at his premises in the City, which will be delivered any place FREE OF CHARGE, and also at Barriefield, Portsmouth and Williamsville.

The Subscriber will fulfil all the contracts made by Mr. White.

WM. PIPE,
Soda Water Manufacturer,
Princess Street.

Kingston, June 14, 1869. 139

JOSEPH HALL MACHINE WORKS.

Wanted,

FOUR FIRST CLASS PATTERN MAKERS. None others need apply. Address

F. W. GLEN, President,
Oshawa,
Ontario.

Oshawa, June 17, 1869. 6m143

Canadian Navigation Company.

1869. FIRST BOAT OF THE SEASON. 1869.

GRAND EXCURSIONS
TO THE FAR-FAMED
River Saguenay
AND SEA BATHING!

At Murray Bay, Cacouna, and Tadousac.

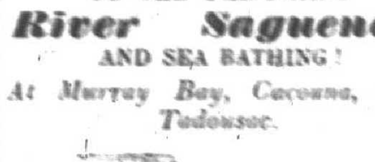

THE SPLENDID STEAMERS
UNION, - - - Capt. Fairgrieve.
AND
MAGNET, - - - Capt. Simpson.

WILL leave Napoleon Wharf, QUEBEC, during the season, at SEVEN o'clock A. M. for

RIVER SAGUENAY
TO HA! HA! BAY.

Calling at MURRAY BAY, RIVER DU LOUP and TADOUSAC as under.

Commencing June 22nd:

"UNION" on Tuesdays and Fridays.

About the 1st of July the "MAGNET" will leave on WEDNESDAYS and SATURDAYS at the same hour.

By taking these Steamers at Quebec, the Tourist and Invalid will enjoy the refreshing and invigorating breeze and picturesque scenery of the Lower St. Lawrence, and avoid the annoyance of transhipment, as the steamers run direct to Murray Bay, River du Loup, Tadousac and Ha! Ha! Bay.

Passengers leaving Montreal by the steamers of the Richelieu Company on the evening of Monday, Tuesday, Thursday and Friday, connect with the "UNION" and "MAGNET" at Quebec.

No expense or inconvenience in exchanging Boats at Quebec, as in every instance the Steamers are brought alongside of each other.

These fine steamers are of great strength, and equipped with every appliance for safety; they are most comfortably furnished, and in every respect unsurpassed.

Tickets, with any information, may be obtained at the Company's Office, St. Lawrence Wharf.

C. H. HATCH,
Agent.

Kingston, June 18, 1869. 14

KINGSTON BOTTLING DEPOT,
GEO. THOMPSON & Co.,
Opposite the City Book Store, King Street,

AGENTS for Dow & Co's. celebrated EAST INDIA PALE ALE, which may be had in wood or bottle.

DOW'S		
East India Pale	per dozen	$1 37½
Pale Bitter Ale	"	1 12½
"	15 gal kegs	4 62½
LABATT'S		
East India Pale	per dozen	$1 25
Porter	"	1 25
FISHER'S		
East India Pale Ale	per doz	$1 00
Porter	"	1 00
Mild Ale	"	0 90

A stock of the above Ales always on hand and in good order.

Kingston, June 11, 1869. 137

ROBERTSON BROS' STEAM
Soap & Candle Works,
Coffee and Spice Mills,
GORE STREET,
KINGSTON.

R. W. ROBERTSON. | T. M. ROBERTSON.

Wanted, 40 tons Tallow, rough or rendered

Kingston, May 5, 1869. 3m106

TO THE PUBLIC!

ALES & PORTER
BOTTLED AT THE
Frontenac Brewery

WILL be delivered to the Trade, direct from the Manufactory, at 80 cents per dozen, and Private Families at $1 per dozen. Orders left at A. Livingston's and City Book Store.

GEO. W. CREIGHTON,
Agent

Kingston, June 12th, 1869. 138

To the Public.

BARGAINS IN HARNESS AND SADDLERY

GENTLEMEN offering the Ready Cash and good paying Customers will find Mrs. D. Branigan's stock of Harness and Saddles very cheap, and got up in a style superior to any in the city.

All orders punctually attended to by J. H. Marinell, Foreman for

MRS. D. BRANIGA
Princess Street, Kingston,
May 18th, 1869. 7

NOTICE.

ALL persons indebted to the Estate of the late Mr. Peter Moyer are requested to make payment to the undersigned executors, within 30 days from this date, and any person having a claim against the Estate will please send it in without delay.

D. C. MEYERS,
JOHN DONALD,
Executors.

Kingston, June 1st, 1869. 127

SAVE TIME AND LABOR.
BUY THE DOMINION STEAM WAHING BOILER
AT SHIELS'.

Kingston, May 28, 1869. 124

FURNITURE,
FURNITURE!

G. BRAND would respectfully inform the general public that, having leased the Shop formerly occupied by Mr. Hyman, King Street, and made two shops into one, he is now prepared to offer for sale one of the largest and most varied Stocks of Furniture in Kingston, consisting in part as follows:—

Drawing Room Setts in Repp; Sideboards from $6 to $100; Side, Centre, Breakfast, Kitchen, Fancy and Dining Oval Extension Tables; Whatnots; Bedsteads from $2,50 to $50; Book Cases; Hair Seat and Damask Sofas, Couches, Tete-a-Tetes, Lounges; Bed-room Setts in Maple, Chestnut and Walnut; Washstands, Toilet Tables, Cane Chairs, Lady's Writing Desk, Office, Library, Easy and Rocking Chairs, Hat Racks and Hall Chairs, Toilet and Hanging Looking Glasses, Spring Mattresses, Iron Bedsteads, Six Hundred Wood Chairs of different styles; also an endless variety of Cane Chairs, &c., &c., &c.

PERAMBULATORS—A few can be had at COST.

Parties in want of anything in the Furniture line can be suited in either price or quality at BRAND'S.

G. BRAND wishes to inform the public that he has no connection with any other establishment in this city.

☞ Come and see the Elephant Sideboard.

G. BRAND,
King Street.

Kingston, May 14, 1869. 114

ROOM PAPER.

JUST ARRIVED, a magnificent lot of

GOLD AND SATIN PAPER,
NEWEST PATTERNS,

which will be sold cheap. Gold from 2 shillings up, at the

CITY PAINT SHOP
AND
ROOM PAPER DEPOT!
Bagot Street.

WM. ROBINSON.

Kingston, June 7, 1869. 133

Insolvent Act of 1864 and Amendments Thereto.

In the matter of CATHARINE O'CONNOR, an Insolvent.

THE Creditors of the Insolvent are notified to meet at the Office of the undersigned, Anchor Buildings, in the City of Kingston, on TUESDAY, Twenty-Ninth day of June, current, at Ten o'clock a. M., for the public examination of the Insolvent, and for the ordering of the affairs of the Estate generally. The Insolvent is requested to attend.

R. M. ROSE,
Official Assignee.

Kingston, 8th June, 1869. 1aw133

GOOD NEWS FOR ALL.
SUGAR DOWN,
DOWN AGAIN,
AT
F. S. REES'.

BRIGHT SUGAR 5½d. per lb., 11 lbs. for $1.

Crushed Sugar 8 lbs. for $1.

TEA, TEA.

Good Young Hyson 50 cts.

Currants, 5½ lbs. for 25 cents.

Prunes, 3½ lbs. for 25 cents.

COAL OIL.

The very best 30 cents per Gallon by the single Gallon, delivered to any part of the city.

Royal Canadian Bills taken at Par at

F. S. REES',
157 Princess Street.

Kingston, June 1st, 1869. 128

For Sale,

SPRING MARKET WAGGONS, Setts of New Double Harness, and a small Garden Engine, at

CHOWN & CUNNINGHAM'S.

Also a lot of Soft Wood at the VICTORIA FOUNDRY YARD.

Kingston, April 2nd, 1869. 78

Money to Loan

ON EASY TERMS OF PAYMENT on Farm or Town Property.

Apply to

THOMAS BRIGGS,
Office Ontario Street.

Kingston, April 20, 1869. 93

Under the Patronage of the Rt. Rev. E. J. Horan, Bishop of Kingston.

Grand Prize Drawing
ON THE
ART UNION PRINCIPLE,
TO COME OFF IN KINGSTON
ON
MAY 1ST, 1870.

Over $1,200 in Prizes to be Given Away.

Tickets 25 Cents Each.

THE SISTERS of the HOTEL DIEU have the honor to announce to the public that, owing to the generosity of their friends, they have succeeded in completing the largest Gift Enterprise ever brought before the public in this part of the country.

For 25 cents any one will have a chance of obtaining a Valuable Building Lot, Gold and Silver Watches, Silver Plated Tea Setts, Magnificent Easy Chairs, richly carved and embroidered, Ladies' Work Boxes, Sofas, Most Approved Sewing Machines, Elegant and Costly Dresses, Embroidered Work, a large collection of Silver Plated Work, richly chased, Gold Pins, and a variety of articles too numerous to mention.

Buy a Ticket and read the Prizes, or call at the Hotel Dieu and see them.

Prize Numbers will be published.

☞ Proceeds to be applied to defray the expense of the New Wing to the Hospital.

Kingston, June 8, 1869. 181

To Gentlemen.

GENTLEMEN paying the READY CASH and Good Paying Customers will find G. W. ANDREWS' Stock of Cloths the best to select from—suitable for the present Season and coming Spring.
The Best Cloths,
The Best Fitting Garment,
The Best Workmanship,
And the BEST is the CHEAPEST.

G. W. ANDREWS,
Merchant Tailor,
Wellington Street, Kingston.

Kingston, March 13, 1869. 61

FOR SALE,

THAT certain Parcel or Tract of Land and Premises, being composed of part of Lot No. 26, in the 8th Concession of the Township of Loughborough, containing by admeasurement 65 Acres, more or less.

Also, the South Half of Clergy Lot No. 26, in the 9th Concession of Loborough, containing 50 Acres, more or less; 25 Acres cleared; Log House and Stable and Shed on the premises; well watered by a running stream and mill pond; 16 miles from Kingston.

Terms easy. Apply to

Messrs. O'REILLY & DRAPER,
7, 8 & 9 Anchor Buildings, Kingston.

Kingston, May 28, 1869. 125

RECEIVED
THIS DAY,
New Designs
IN
BEST ENGLISH
AND
SCOTCH
Floor Oilcloths,
AT
Macnee & Waddell's,
PRINCESS STREET.

Kingston, May 31, 1869. 127

Every Merchant Should Have One.

Sisson's Patent Magic Binder,

For Instantaneously Filing Letters and Papers in Perfect Order for Reference.

IT is simple in its construction, requiring no mechanical skill to operate it, and will instantaneously bind Letters or Papers as securely as they can be bound at any Bindery, while additions or deductions can be made without lessening the security of the rest.

Sold in Kingston by

JOHN HENDERSON,
Bookseller & Stationer.

Kingston, June 14, 1869. 139

St. James' Hotel,
VICTORIA SQUARE,
COR. GREAT ST. JAMES STREET,
MONTREAL, P.Q

D. C. BURNETT, Proprietor.
(Late of the Burnett House, Kingston, Ont., and Woodruff House, Watertown, N.Y.)

⁂ This New and First Class Hotel is now open for the reception of guests. The location is the most desirable and pleasant in the city, being opposite Victoria Square, near the Grand Trunk Station and landing of the Royal Mail Steamers. The House is thoroughly and newly furnished, and in its appointments throughout is second to none in the Provinces.

☞ Charges, $2 per day.

Montreal, January, 1869. 7

Special Notice.

Lazarus, Morris & Co's.
CELEBRATED
Perfected Spectacles
AND EYE-GLASSES.

ONE of the firm will be at the Store of their Agents,

MR. S. McCAMMON, GANANOQUE on FRIDAY, July 2nd, for one day only, and at the Store of

MESSRS. HEATH & GUNN
KINGSTON, ONT.,
FOR TWO DAYS ONLY!!
JULY 3rd & 5th.

He attends for the purpose of assisting Messrs. McCammon and Heath & Gunn in fitting the Eye in difficult or unusual cases.

Those suffering from impaired or diseased vision are recommended to avail themselves of this opportunity.

Our Spectacles and Eye-Glasses are acknowledged to be the most perfect assistance to sight ever manufactured, and can always be relied upon as affording perfect ease and comfort while strengthening and preserving the Eyes most thoroughly.

We take occasion to notify the public that we employ no Pedlers, and to caution them against those pretending to have our Goods for sale.

June 14th, 1869. 139

EYE WATER.

MRS. STENSON'S EYE WATER is for sale by

E. H. PARKER,
Market Square.

Kingston, Dec. 9th, 1868. 29

P. SLAVIN & Co.

ARE NOW OPENING A LARGE STOCK OF

NEW SUMMER GOODS,

CONSISTING OF

NEW WHITE BRILLIANTS, from 8½d. to 1s. 6d.
New White, Buff and Colored Marseilles, 8½d. to 2s. 6d.
New Printed Muslins, 5d. to 1s.

New Sun Umbrellas and Parasols, 2s. 3d. to 15s.
New Corsets, Girls' and Ladies', 1s. 3d. to 12s. 6d.
New Hosiery and Gloves, all sizes and colors.

New Lace Curtains, $2 to $6 a Pair.
New Window Muslin, by the yard, 10d. to 2s.
Bishops' Lawn, White, Book and Spotted Muslins.

New Prints and Ginghams, 6d. to 1s.
New Tweeds for Summer Suits.
New Paper Collars and Cuffs.

5 BALES OF COTTON YARN,
CARPET WARP,
BATTING AND WADDING.

Kingston, May 28, 1869. 125

HOOP SKIRTS
HOOP SKIRTS!!

FULL SIZE LADIES' SKIRTS, 1s 3d.
Grey Cottons, Grey Cottons, 4½d per yard.
White Cottons, White Cottons, 5½d per yard.
Fancy Dresses from 5s the Dress.

Table Linens from 1s 3d per yard.
Huckaback Towels 3½d each.
Glass Towels 5s per dozen.

Window Curtains 5s per pair.
Horrocks' Cottons in all Numbers.
Hosiery and Gloves in all qualities and prices.

1000 Yards Prints, Fast Colors, 4½d per yard.
Brilliants, in White and Colored, from 8½d.

Marseilles from 8½d per yard.
Parasols from 2s 6d each.

Fancy Flannels from 1s 3d per yard.
A full assortment of Ready-made Clothing at less than Tailors' prices.
☞ CLOTHING MADE TO ORDER. ☜
All kinds of Masonic Clothing and Regalia made to order, and a full stock always on hand

J. GREENFIELD.

Kingston, June 21, 1869. 145

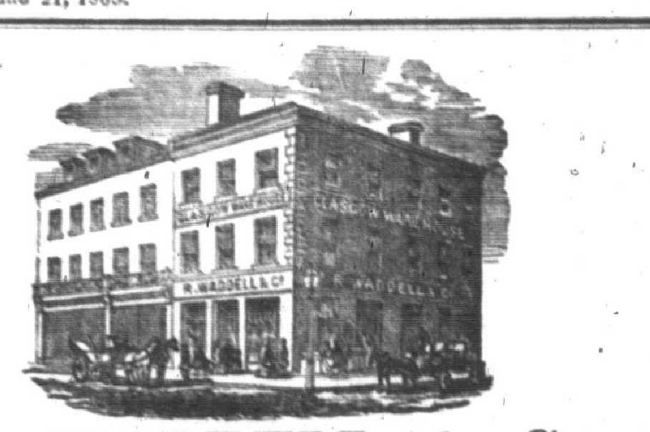

R. WADDELL & Co.
INVITE SPECIAL ATTENTION
TO THE FOLLOWING
GREAT BARGAINS.

R. WADDELL & CO. are selling a large lot of Fancy Dresses at 5s., 6s. 3d. and 7s. 6d., each the Greatest Bargain in the City.
R. WADDELL & CO. are selling a lot of Colored Bereges for Ladies' Suits, 1½ yards wide, at 2s. 6d. per yard, worth 4s. 6d.
R. WADDELL & CO. are selling beautiful Printed Muslins, warranted Fast Colors, at 3s. 9d. the full Dress.
R. WADDELL & CO. are selling beautiful Silk Parasols, large size, at 3s. 9d. each.
R. WADDELL & CO. are selling a beautiful Bright Black Glacie Silk at 3s. 9d. per yard.
R. WADDELL & CO. are showing a very large Stock of French Kid, Silk and Thread Gloves, very cheap.
R. WADDELL & CO. are showing a large assortment of Ladies', Misses' and Children's Cotton Hosiery—the cheapest in the city.
R. WADDELL & CO. are selling a splendid lot of Light Prints, warranted Fast Colors, at 7½d. per yard.
R. WADDELL & CO. are showing an immense Stock of Ladies' and Misses' Straw Hats, Ribbons, Flowers and Feathers, very cheap.

Kingston, June 15, 1869. 140

THE CHEAP SALE
OF
One Hundred and Fifty Pieces
OF
BEAUTIFUL CARPETS
STILL CONTINUES AT THE
MONTREAL HOUSE.

Call Soon, Before the Best Patterns are Sold.

WE GUARANTEE THEM THE CHEAPEST AND PRETTIEST IN CANADA.

James Davis,
MONTREAL HOUSE

Kingston, May, 1869.

R. & J. GARDINER
ARE NOW SHOWING THEIR
SPRING IMPORTATIONS,

PERSONALLY selected with taste and care by one of our firm from the leading manufacturers in the British Markets. We have much pleasure in inviting an inspection of our present Stock, which, for sterling value, appropriateness to present wants, and remarkable cheapness, has very rarely been equalled.

Black Lyons Silks,
Black Glace Silks,
Rich Moire Antiques,
Fancy Silks and French Satins,
Velvet and Velveteens,
New Colors in Waterproof Tweeds,
500 Pieces New and Cheap Spring Dress Goods,
French Piques and French Muslins,
French and English Prints and Brilliants,

Cotton and Marseilles Made Up Skirts,
Flowers, Feathers, Silk and Satin Ribbons,
Lace Collars and Cuffs, real Danish Cluny and other Laces, Embroideries, Satin Sashes and Belts,
Satin Trimmings and Ornaments,
Silk Fringes,
Jet and Bugle Trimmings,
Fancy Gilt, Jet, Silk and Satin Buttons, &c.,
Hosiery, Gloves and Parasols.

HOUSE FURNISHING GOODS.

Grey and White Cottons, cheap,
Cotton and Linen Sheetings, all widths,
Quilts and Counterpanes,
Table Damask,
Lace and Muslin Curtains, Fringes and Tassels,

Towellings and Window Hollands, &c.,
With a complete stock of English, Scotch and Canadian Cloths, Tweeds, Novelties in Silk and Satin Ties, Shirts, Collars, Fancy Flannels.

BUT ONE PRICE MADE. GOODS SOLD FOR READY MONEY ONLY.

R. & J. GARDINER.

Kingston, May 3rd, 1869. 104

FOR SALE,
On Account of the Bank of Upper Canada,

THAT well-known property lately owned by H. Fraser, Esq., situate on Ontario Street, in the City of Kingston, now occupied by Glassford & Jones. This property has a frontage of 66 feet, with wharf and water privileges; there is a good Stone Storehouse in yard; the buildings are all stone, and well suited for dealers in grain and shipping business.

For particulars apply to

THOS. WILSON,
Agent.

Kingston, Feb., 1868.

PRINTING &c., AT THE BRITISH WHIG OFFICE.

M. GAGE,
Watchmaker and Jeweller,

HAS REMOVED from King Street to the

Marble Block
Princess Street,

In the store lately occupied by MR. JOS. REYNER, Music Dealer.

☞ A splendid assortment of new Jewellery of all descriptions, Watches, &c., now on hand.

M. GAGE.

Kingston, May 7th, 1869. 108

TO LET.

WITH immediate possession, the first-class Dwelling adjoining the residence of the undersigned, to whom apply.

P. O'REILLY.

Kingston, May 25, 1869. 122