BRITANNIA

LIFE ASSURANCE COMPANY.

Capital—£1,000,000 Sterling.

No. 1 PRINCE'S STREET, BANK, LONDON.

Empowered by Special Act of Parliament, 4th Vict. Cap. 9.

ASSURANCES PAYABLE DURING LIFE.

TABLES have been constructed for the use of persons who may be desirous of effecting a Life Assurance for the benefit of their families, in the event of premature death, for the largest possible amount which their present means will afford; and at the same time secure the advantage of having the sum assured made payable to themselves in the event of a prolonged life. The Tables show the Annual Premium required for an assurance of £100 or more, payable to the Assurer himself upon his attaining the age of Fifty, Fifty-Five, Sixty, or Sixty-five, or to his representatives at his death, if that event should happen previously.

Every description of Life Assurance transacted.

Detailed Prospectuses, and every requisite information as to the mode of effecting assurance, may be obtained on application to

THOMAS BRIGGS, Agent.

Kingston, Aug. 1st, 1867. 179

1859 HENRY GRIST, 1867

Departmental, Parliamentary,

AND

PATENT AGENT,

OTTAWA.

TRANSACTS business with the Crown Lands and other Government Departments; Takes out Patents for Inventions; Obtains incorporation for Companies by Letters Patent; Drafts, and takes charge of Private Bills during the Session, &c., for parties residing elsewhere.

Copy Rights and the Registration of Trade Marks and Designs procured.

Drawings, Specifications and other Documents necessary to secure Patents of Invention prepared on receipt of the Model of the Invention.

REFERENCES.

Hon. A. Campbell, Commissioner of Crown Lands; R. Juson, Esq., Hamilton; Messrs. R. Lewis & Son, Toronto; W. M. Wilson, Esq., Simcoe; Hon. J. Cauling, London; R. Bull, Esq., Inspector of Agencies, Colonial Life Assurance Co.

Ottawa, July 4th, 1867. 156

JAS. REID,

Chair & Cabinet Maker,

Upholsterer & Undertaker,

152 PRINCESS STREET,

BEGS leave to call the attention of his friends and the public at large to his varied assortment of

FURNITURE,

comprising Bureaux, Breakfast and Dining Tables, Bedsteads of various descriptions, Sofas, Couches, Cane and Wood-seat Chairs, Spring-bottomed do., Children's Cots, Cradles, &c., &c.

He constantly keeps on hand a large assortment of Coffins, at the following prices, viz:

Walnut Coffin, full mounted	$15
Plain do. do., brass plate and tacks	12
Pine do., covered with broadcloth and full mounted	11
Butternut do., full mounted	10
Plain do., with brass plate and tacks	8
Pine or Basswood, well finished, do., do.	6

Children's Coffins kept on hand at the lowest prices.

Attendance punctually attended to.

Upholstering of all kinds done at the shortest notice.

Kingston, July 4, 1868. 156

Canadian Stove Depot

No. 75, Wellington Street.

McKELVEY & BIRCH,

IN returning thanks to their numerous friends and the public generally, for the very liberal patronage extended towards them since their commencement in business, beg to intimate that they have now added to their Tinsmithing Establishment

THE PLUMBING, COPPERSMITH AND STEAM FITTING BUSINESS,

and are now prepared to do work in that line in all its branches.

All orders with which they may be favoured will be executed on the shortest notice and most reasonable terms. All work guaranteed to give satisfaction.

They respectfully solicit a call from parties requiring work done in this line.

Special attention given to Bell-hanging and Bell Work.

Always on hand a large assortment of Coal and Wood Stoves, Coal Oil Lamps, Ships' Lanterns, House Furnishing Goods, Plated Ware, &c., &c.

JOHN McKELVEY. SAM'L BIRCH.

Kingston, March 24, 1868. 72

FOR SALE,

The Following Lands & Tenements,

THE West Half of Lot No. 5, 3rd Concession of Loborough, County of Frontenac, containing 100 acres, known as the Scott Farm, with a good Dwelling, Barn and Outhouses.

Lot No. 23, in the 6th Concession of Hungerford, and Lots Nos. 24 and 25 in the 7th concession of said Township, County of Hastings, containing 600 Acres.

Lots 7 and 8, 2nd Concession Township of Olden, containing 400 Acres.

Five Acres well fenced, seeded down with Clover, near the Crystal Palace, in the 1st Concession of the Township of Kingston.

Lots Nos. 1 and 2 in the town of Peterboro', North side of Edinborough Street, and West of George's Street.

TO LET or FOR SALE, the Three Story Brick Building adjoining the Subscriber's dwelling in Barrie Street, and right opposite the Park, in the City of Kingston; also the adjoining Vacant Lot, 40 feet front by 200 in deep.

P. O'REILLY,
City of Kingston.

Kingston, June 20th, 1867. 147

The Perfection of Prepared Cocoa.

MARAVILLA

COCOA.

Sole Proprietors, - - - TAYLOR BROTHERS,

LONDON.

THE COCOA (or CACAO) of MARAVILLA is the true THEOBROMA OF LINNÆUS. Cocoa is indigenous to South America, of which Maravilla is a favoured portion.—TAYLOR BROTHERS having secured the exclusive supply of this unrivalled Cocoa, have, by the skilful application of their valuable principle and elaborate machinery, produced what is so undeniably the perfection of prepared Cocoa, that it has not only secured the preference of homœopathic and cocoa-drinkers generally, but many who had hitherto not found any preparation to suit them, have, after one trial, adopted the Maravilla Cocoa as their constant beverage for breakfast, luncheon, &c.

"A Success Unprecedented."

(See following Extract from the Globe of May 4 1868.)

"Various importers and manufacturers have attempted to attain a reputation for their prepared Cocoas, but no doubt whether any through season had been a blend until Messrs. Taylor Brothers discovered the extraordinary qualities of Maravilla Cocoa. Adapting their perfect system of preparation to the finest of all species of the Theobroma, they have produced an article which surpasses every other Cocoa in the market. Rather stronger, a delicate aroma, and a rare combination of the purest elements of nutrition, distinguish the Maravilla Cocoa above all others. For Home-use the most favorite we could not recommend a more agreeable or valuable beverage."

Sold in packets only by all Grocers, of whom you may be has Taylor Brothers' Original Homœopathic Cocoa Nibs for Invalids.

Queen Mills—Brick Lane, London.

1aw1y18

PROVINCIAL

Fire and Inland Marine

INSURANCE COMPANY OF CANADA.

Head Office—Toronto Street—Toronto.

ESTABLISHED A.D. 1849.

Capital—$1,743,520.

DIRECTORS:

HON. J. HILLYARD CAMERON, President | J. S. HOWARD, Esq., Vice President.
HON. GEO. CRAWFORD, | GEO. DUGGAN, Jr., Esq., | CHRIST. ROBINSON, Esq.
LEVIS MOFFATT, Esq., | JOHN CAMERON, Esq. | W. J. MACDONELL, Esq.
ANGUS MORRISON, Esq., | A. M. SMITH, Esq., | C. T. CAMPBELL, Esq., Manager Com. Bank

MANAGER SECRETARY—JAMES STONEY CROCKER, Esquire.
ASSISTANT SECRETARY—DONOUGH O'BRIEN, Esquire.
SOLICITORS—MESSRS. DUGGAN & BURNS.
BANKERS—COMMERCIAL BANK OF CANADA.

THIS long established Company with its numerous and responsible Stockholders and its large subscribed capital, affords an amount of security to the assured unsurpassed by any other Company transacting business in this Province.

For Insurance against Fire, apply to

HARTY & Co.,
Fire Agents.

Kingston, Jan. 1869.

British America Assurance Company

OLDEST CHARTERED CANADIAN COMPANY.

Head Office—Toronto, Church Street, Corner of Court Street

AGENCIES IN ALL THE PRINCIPAL CITIES, TOWNS AND VILLAGES THROUGHOUT CANADA.

BOARD OF DIRECTION

GEO. PERCIVAL RIDOUT, Esq., *Governor.*
PETER PATERSON, Esq., *Deputy Governor.*
E. H. Rutherford, Esq., Hon. William Cayley, and Thomas D. Harris, Esq.
TRUSTEES:
The Hon. Geo. W. Allan, Thos. Street, Sir James Lukin Robinson, Bart., and George Boyd, Esquires.

Manager Marine Department, Wm. Steward, Esq.—T. W. Birchall, Managing Director.

THE British America Assurance Company insures Sail and Steam Vessels, their Freight or Cargoes, by the trip, month, season, or year, against Loss or Damage by Fire or the Dangers of the Navigation, at the Lowest remunerative rates.

This Company continues to INSURE Buildings and all other descriptions of Property against LOSS or DAMAGE by FIRE, on the MOST FAVORABLE TERMS, and at the LOWEST RATES charged by any good Company.

AGENCIES:

THOS. WILSON, Fire Agent, Opposite the Post Office.

GEORGE ANDERSON, Marine Agent, St. Lawrence Wharf.

Kingston, March, 1868. 76

Marine Insurance.

WESTERN ASSURANCE Co. OF TORONTO.

Capital—$400,000.

HON. JOHN McMURRICH, President.
CHAS. MAGRATH, Vice-President.

Lake and River risks on Hulls and Cargoes taken at the lowest remunerative rates.

ROB'T. M. FORD, Agent, Market Square.

Kingston, April, 1868. 80

WILLIAM ALLEN,

TIN, SHEET IRON, COPPER SMITH AND PLUMBER,

Wellington Street, Kingston.

THE Subscriber begs leave to announce to the Citizens of Kingston and its Vicinity, that he has now on hand and for sale a large and varied assortment of Cooking, Parlor, Dining Room and Hall Stoves of the Latest Styles and most approved Patterns, which he will dispose of at Prices as low as any in the Trade. He likewise keeps constantly on hand a large Stock of Tin-Ware, Stove Pipes, &c.

Tin and Sheet-Iron Roofing done on the shortest notice.

The highest price in Cash paid for Brass, Lead, Pewter and Copper.

PLUMBING done on moderate Terms.

N.B.—An inspection of the above is respectively solicited before purchasing elsewhere.

☞ Rags and Old Metal taken in exchange for Tin-Ware.

WILLIAM ALLEN.

Kingston, May 1868. 1y10

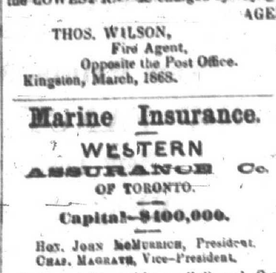

NON-MERCURIAL

FOR Cleansing and Polishing Silver, Electro-plate, Plate Glass, Marble, &c. Tablets 6d. each.

OAKEY'S WELLINGTON KNIFE POLISH

Prepared expressly for the Patent Knife Cleaning Machines, India Rubber and Buff Leather Knife Boards. Knives constantly cleaned with it have a brilliant polish equal to new cutlery. Sold in Packets, 2d each; and Tins, 6d., 1s., 2s. 6d., and 4s. each.

OAKEY'S INDIA RUBBER KNIFE BOARDS

Prevent friction in cleaning and injury to the knife. Patent Knives should be used with the Knife Polish.

Sold everywhere by Grocers, Ironmongers, Brushmakers, Oilmen, Chemists, &c. Wholesale of

JOHN OAKEY & SONS,

Manufacturers of

EMERY CLOTH, BLACK LEAD, CABINET GLASS PAPER, &c.

172, BLACKFRIARS ROAD, LONDON.

April 2nd, 1868. 1 lawly80

A CARD.

MR. WM. CUNNINGHAM, Piano Forte Tuner, &c., respectfully informs the inhabitants of Kingston and vicinity, that having completed his engagement at Toronto, he has returned to this city, and is prepared to attend to any orders with which he may be favored.

Mr. Cunningham is in possession of numerous testimonials, but after an extensive professional practice during 18 years, he considers that the best testimonial he can refer to is his past services.

Orders left at the Piano Factory, corner of Princess and Ontario Streets, or to his residence, next to Mr. Chanonhouse's, Barrie Street, will be immediately attended to.

Kingston, June 17, 1868. 143&22

Two Valuable Farms FOR SALE.

WILL be sold for Cash, or on time, A VALUABLE FARM in the Township of Pittsburg, only ten miles from town, being No. 24 in the 3rd Concession, containing 100 Acres of good land, part of which is improved, and the rest well-wooded. On the premises there is a Log House and Stable.

Also, in the same Township, a Small Farm of Fifty Acres, in good cultivation and well watered, on which there is a Log House and Frame Barn. Being part of Lot 14 in the 2nd Concession only seven miles and a half from town.

Apply to

JAMES CAMPBELL,
Ontario Street.

Kingston, Nov. 23, 1868.

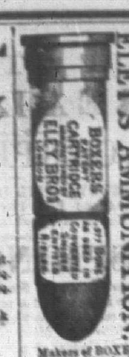

THE above Cartridges are made in three sizes, viz.: 577 (or Snider calibre), bore; 50 (or Enfield) bore; and 461 (or small) bore; and all for small bore.

These CARTRIDGES have been adopted after numerous comparative trials against all other descriptions, by HER MAJESTY'S WAR DEPARTMENT, as the GENERAL RIFLE AMMUNITION for the BRITISH ARMY, and are not only used in the Snider Rifle, but are adapted to all other systems of military BREECH LOADING Rifles.

They are the cheapest Cartridges to use, carrying their ignition and being made wholly of Metal, are Waterproof and Impervious to any climate.

Boxer Cartridge Cases suitable for all three sizes, packed with or without bullets, and machines for Boxer-loading same in Cartridges.

Makers of BOXER CARTRIDGES, No bore, for Revolving Pistols, in use in Her Majesty's Navy.

PIN CARTRIDGES for Lefaucheux Revolvers of 12 m., 9 m. and 7 m. bore.

CENTRAL FIRE and PIN FIRE CARTRIDGES, for all sizes of Guns, Rifles and Revolvers.

Double Waterproof and E-B Caps. Wire Cartridges for killing game at long distances. Felt Waddings to improve the shooting of guns; and every description of Sporting and Military Ammunition.

ELEY BROTHERS,
Gray's Inn Road, London, W. C.
WHOLESALE ONLY.

JUDSON'S SIMPLE DYES FOR THE PEOPLE (REGISTERED)

are undoubtedly the most useful article ever offered to the public.

ANYONE CAN USE THEM.

Anything can be tried with them in a few minutes without soiling the hands. In England "Judson's Dyes" are as "Household Words." Articles of clothing that have been put aside as faded and useless, may be made nearly equal to new, by merely following the simple directions appended to each bottle of Dye.

NAMES OF COLOURS.

Magenta	Mauve	Violet	Scarlet
Green	Blue	Pink	Crimson
Brown	Canary	Orange	Black

PRICE SIXPENCE PER BOTTLE.

May be had of Druggists and storekeepers throughout the world; or wholesale of

DANIEL JUDSON & SON,
19a, Coleman St., London.

N.B.—A small bottle of colour will dye 12 yards of braid ribbon.

☞ See that you get "JUDSON'S SIMPLE DYES," the wonderful popularity of which has caused numerous inferior imitations, which are calculated to injure both buyers and sellers.

Ask for our Catalogue of instructions how to use the Dyes for twenty different purposes.

"JUDSON'S SIMPLE DYES."

LEA & PERRINS'

CELEBRATED

WORCESTERSHIRE SAUCE.

DECLARED BY CONNOISSEURS

TO BE

THE ONLY GOOD SAUCE.

Caution Against Fraud.

The success of this most delicious and unrivalled Condiment having caused certain dealers to apply the name of "Worcestershire Sauce" to their own inferior compounds, the public is hereby informed that the only way to secure the genuine is to

Ask for Lea & Perrins' sauce,

and to see that their names are upon the Wrapper, Labels, Stopper and Bottle.

Some of the foreign markets having been supplied with a spurious Worcestershire Sauce, upon the wrapper and labels of which, the names of Lea and Perrins have been forged, L. and P. give notice that they have furnished their correspondents with power of attorney to take instant proceedings against Manufacturers and Vendors of such spurious imitations by which their right may be infringed.

Ask for LEA & PERRINS' Sauce, and see Name on Wrapper, Label, Bottle and Stopper.

Wholesale and for Export by the Proprietors, Worcester; Crosse and Blackwell, London, &c., &c.; and by Grocers and Oilmen universally.

linaw1y30

"A Repository of Fashion, Pleasure, and Instruction."

HARPER'S BAZAR.

A supplement containing numerous full-sized patterns of useful articles accompanies the paper every fortnight, and occasionally an elegant Coloured Fashion Plate.

Harper's Bazar contains 16 folio pages of the size of Harper's Weekly, printed on superfine calender paper, and is published weekly.

CRITICAL NOTICES OF THE PRESS.

Harper's Bazar contains, besides pictures, patterns, etc., a variety of matter of especial use and interest to the family; articles on health, dress and housekeeping in all its branches; its editorial matter is specially adapted to the circle it is intended to interest and instruct; and it has, besides, good stories and literary matter of merit. It is not surprising that the Bazar, with such features, has achieved in a short time an immense success; for something of its kind was desired in thousands of families, and its publishers have filled the demand.—New York Evening Post.

Whether we consider its success as based upon the excellence and economy of its typographical appearance, its taste and judgment displayed in the engravings, or the literary contributions contained in its pages, we unhesitatingly pronounce it to be superior to any and every paper of its class or any other similar publication here or abroad.—Philadelphia Legal Intelligencer.

We know of no other English or American journal of fashion that can pretend to approach it in completeness and variety.—New York Times.

To dress according to Harper's Bazar will be the aim and ambition of the women of America.—Boston Transcript.

SUBSCRIPTIONS.—1869.

Terms:

HARPER'S BAZAR, one year - - - - $4 00

An Extra Copy of either the Magazine, Weekly, or Bazar will be supplied gratis for every Club of Five Subscribers at $4 00 each, in one remittance; or Six Copies for $20 00.

Subscriptions to Harper's Magazine, Weekly, and Bazar, to one address for one year, $10 00; or, two of the Periodicals, to one address for one year, $7 00.

Back Numbers can be supplied at any time.

The postage on Harper's Bazar is 20 cents a year, which must be paid at the subscriber's post-office.

*** Subscriptions sent from British North American Provinces must be accompanied with 20 cents additional, to prepay United States postage. Address

HARPER & BROTHERS,
New York.

281

ROOM PAPER,

ANOTHER LARGE ARRIVAL AT

WM. ROBINSON'S.

VERY CHEAP.

PLAIN English Room Paper from 2½d. upwards.
Ground do. do. 6d.
Satins from 7½d. upwards.

A Magnificent Lot of Embossed Gold Paper on Hand.

☞ City and country retail dealers will do well to give him a call and see his goods before purchasing elsewhere.

Painting, Glazing, Graining and Paper Hanging

Done in the best style at

WM. ROBINSON'S
City Paint Shop and Room Paper Depot.

Kingston, May 22, 1868. 122

RIMMEL'S IHLANG IHLANG, or the Flower of Flowers, Jockey Club, Wood Violet, Tea Flowers, Coffee Flowers, and other delicious perfumes.

RIMMEL'S TOILET VINEGAR, superior to any Eau de Cologne for all Toilet and Sanitary purposes.

RIMMEL'S LAVENDER WATER of unequalled quality.

RIMMEL'S GLYCERINE, WINDSOR, HONEY and other Toilet Soaps highly beneficial to the skin.

RIMMEL'S EXTRACT OF LIME JUICE & GLYCERINE, the best preparation for the Hair.

RIMMEL'S ROSE WATER CRACKERS, SCENT WATCHES, and other amusing devices for Bazars, Fancy Fairs.

RIMMEL'S DINNER TABLE FOUNTAIN, to replace the Rose Water Salver. Price, Silver-plated, £1 10s.

Sold by Perfumery Dealers in the world.

RIMMEL, Perfumer to H. R. H. the Princess of Wales, 96, Strand; 24, Cornhill; 128, Regent Street, London; and 17, Boulevard des Italiens, Paris.

12

VICTORIA

STOVE and PLOUGH

FOUNDRY,

Kingston, Ontario.

CHOWN & CUNNINGHAM,

DESIROUS of retaining the liberal patronage hitherto accorded to them by the public generally, beg to intimate that they have lately added several new patterns to their already large assortment of Stoves, and are now in a position to offer their customers, both wholesale and retail, a large and varied stock of

Cooking, Parlor & Box Stoves,

FOR BOTH COAL AND WOOD.

We would particularly solicit attention to our new Parlor and Hall Self-Feeding Coal Stove,

THE ORIENTAL, (Assorted Sizes.)

In which all the good qualities of a base burning Stove are combined. In this Stove when a fire is once made the work is done for the season; the fire can be kept with great ease from Autumn to Spring. All that is required for the successful operation of the Stove is to replenish with fuel once or twice a day, and to shake the ashes from the Grate and empty the Ash Pan.

We also continue to manufacture Steel and Iron Ploughs, Rollers, Harrows, Cultivators, Lumber Waggons, Iron Sinks, Hollow Ware, Ornamental Railing for Cemeteries, and Castings in general.

CHOWN & CUNNINGHAM.

Kingston, June 30, 1868. 134&27

THE COMMERCIAL

UNION ASSURANCE COMPANY.

Chief Offices—19 & 20 Cornhill, London, England.

CAPITAL..... £2,500,000.

FIRE DEPARTMENT.

The success which has attended the Company's operations has been such as fully to realize the most sanguine expectations of the Directors, who have resolved to extend the business more widely, and now offer to the Canadian public PERFECT SECURITY guaranteed by a large Subscribed Capital, and Invested Funds.

PROMPT SETTLEMENT OF CLAIMS. The Directors and General Agents, being gentlemen largely engaged in commerce, will take a liberal and business-like view of all questions coming before them.

LIFE DEPARTMENT.

VOLUNTEERS assured in this Company are permitted, without EXTRA CHARGE, to do duty on the Frontier, and to engage in REPELING MARAUDING ATTACKS.

Eighty per cent. of the Profits of the whole Life and Annuity Business are divided among participating Policy Holders.

Claims are paid one month after Proof of Death.

By a recent Act of Parliament a Wife can now hold a Policy on the Life of her Husband Free from all other Claims.

FREDERICK COLS, Secretary.

MORLAND, WATSON & CO., General Agents for Canada.

OFFICE—383 & 387 ST. PAUL STREET, MONTREAL.

CLARK HAMILTON, Agent. | Inspector of Agencies—T. C. LIVINGSTON, P. L. S., Ontario

C. H. HATCH, Sub-Agent.
Office St. Lawrence Wharf, Kingston.

March 1869. 58

British Periodicals.

THE LONDON QUARTERLY REVIEW,
THE EDINBURGH REVIEW,
THE WESTMINSTER REVIEW,
THE NORTH BRITISH REVIEW, AND
BLACKWOOD'S EDINBURGH MAGAZINE.

THE reprints of the leading Quarterlies and Blackwood are now the opportunity to all who desire to keep themselves fully informed with regard to the great subjects of the day, as viewed by the best scholars and soundest thinkers in Great Britain. The contributors to the pages of these Reviews are those who are acknowledged to be English Writers on Science, Religion, Art and General Literature, and whatever is worthy of discussion finds attention in the pages of these Reviews and Blackwood. The variety is so great that no subscriber can fail to be satisfied.

These periodicals are printed with the much fidelity to the English copy, and are offered at prices which place them within the reach of all.

TERMS FOR 1869:

For any one of the Reviews	$ 4 00 per annum.
For any two of the Reviews	8.00 "
For any three of the Reviews	10.00 "
For all four of the Reviews	12.00 "
For Blackwood's Magazine	4.00 "
For Blackwood and one Review	7.00 "
For Blackwood and any two of the Reviews	1.10 "
For Blackwood and three of the Reviews	13.00 "
For Blackwood and the four Reviews	15.00 "

CLUBS.

A discount of twenty per cent. will be allowed to Clubs of ten or more persons. Thus, four copies of Blackwood, or of one Review, will be sent to one address for $12.80.

POSTAGE.

Subscribers should prepay the quarter, at the office of delivery. The postage to any part of the United States is TWO CENTS a number. This rate only applies to current subscriptions. For back numbers the postage is double.

Subscribers may by applying early, obtain back sets of the Reviews from January, 1856, to December, 1868, and of Blackwood's Magazine, from January, 1858, to December, 1868, at half the current subscription price.

☞ Neither do cost to Clubs, nor reduced prices of back numbers, can be allowed, unless the money is remitted direct to the publishers. No premiums can be given to Clubs.

THE LEONARD SCOTT PUBLISHING CO.,
140 Fulton Street, New York.

The L. S. PUB. CO. also publish the

FARMER'S GUIDE

Henry Stephens, of Edinburgh, and the late J. Norton, of Yale College. 1 Vol., Royal Octavo, 1,100 pages, and numerous engravings. Per $7 for the two vols. By mail, post paid.

February 22nd, 1869 49

Elegant Personal Requisites.

Under the Patronage of Royalty and the Aristocracy of Europe.

ROWLANDS' MACASSAR OIL.

This Elegant and Fragrant Oil possesses extraordinary properties for promoting the growth, restoring, preserving, and beautifying the Human Hair. Price 3s., 6s., 7s., 10s. 6d. (equal to 4 small)—and 21s. per bottle.

ROWLANDS' KALYDOR.

This original and popular Preparation realizes a HEALTHY PURITY of Complexion, and delicates and delicacy of Skin. Soothing, cooling, and partying, it effectually eradicates Cutaneous Eruptions, Freckles, Tan, Pimples, Spots, and Discolorations. Price 4s. 6d. and 8s. 6d. per bottle.

ROWLANDS' ODONTO,

Or, PEARL DENTRIFICE.

Compounded of oriental ingredients—it imparts a Pearl like Whiteness to the Teeth, strengthens the Gums, and gives a lovely Fragrance to the Breath. Price 2s. 9 per box.

Sold by Chemists Perfumers, and at all the principal Stores throughout the Country.

Ask for "ROWLANDS'" Articles

2w6in12

ENGLISH AND EUROPEAN NEWS,

"THE MAIL,"

A PAPER containing the News, the principal Leaders, a well digested Summary, and all interesting matter from the Old Country, and is thus rendered available in a cheap form, for persons residing abroad or in the colonies.

The days of publication are Tuesdays and Fridays in the afternoon, and the price is 5d. per copy, or 8d. a week post free.

Subscribers can obtain "THE MAIL" through Newsvendors or Agents, or may have it from the Publisher, on prepayment, at Printing House Square, London. 1aw30

Notice to Insurers.

THE BRITISH AMERICAN INSURANCE COMPANY is now prepared to Insure Dwelling Houses and other non-hazardous Isolated Buildings, for a period of Three Years on the payment of Two Premiums.

These advantages, coupled with the low rate at which this Company is prepared to Insure such property, must make the plan now proposed particularly acceptable to the owners and occupiers of the numerous private residences springing up in the vicinity of the cities and towns of the Province, as well as to Farmers, and the Trustees or Wardens of Churches, School Houses and other Public Buildings. All kinds of property, including Live Stock, Insured. Further particulars can be obtained at the Office of the Undersigned, Clarence Street, opposite the Post Office.

THOS. WILSON,
Agent.

Kingston, 16th Jan., 1869. 3aw14

"A Complete Pictorial History of the Times."

"The best, cheapest, and most successful Family Paper in the world."

HARPER'S WEEKLY,

SPLENDIDLY ILLUSTRATED.

Critical Notices of the Press.

The Model Newspaper of our country—complete in all the departments of an American Family Paper—is entitled to the high position for which it is right to its title, "a journal of civilization."—New York Evening Post.

Our future historians will ention themselves out of Harper's Weekly for its writers, and printers, and subscribers are turned to dust.—New York Herald.

The best of its class in America.—Boston Traveller.

Harper's Weekly may be unreservedly declared the best newspaper in America.—The Independent, New York.

The articles upon public questions which appear in Harper's Weekly from week to week form a remarkable series of brief political essays. They are distinguished by clear and pointed statements, by good common sense, by independence and broad-hearted view. They are the expression of mature conviction, high principle, and strong feeling, and take their place among the best newspaper writings of the time.—North American Review, Boston, Mass.

SUBSCRIPTIONS.—1869.

TERMS:

HARPER'S WEEKLY, one year - - - - $4 00

An Extra Copy of either the Magazine, Weekly, or Bazar will be supplied gratis for every Club of Five Subscribers at $4 each, in one remittance; or Six Copies for $20.

Subscriptions to Harper's Magazine, Weekly, and Bazar, to one address for one year, $10; or, two of Harper's Periodicals, to one address for one year, $7.

Back Numbers can be supplied at any time.

The annual Volumes of Harper's Weekly, in neat cloth binding will be sent by express, free of expense, for $7 each. A complete Set, comprising Sixty Volumes, sent on receipt of cash at the rate of $5 25 per vol., freight at expense of purchaser. Volume XII. ready January 1st, 1869.

The postage on Harper's Weekly is 20 cents a year, which must be paid at the subscriber's post-office.

*** Subscriptions sent from British North American Province must be accompanied with 20 cents additional, to prepay United States postage. Address

HARPER & BROTHERS,
New York.

238

The Saturday Evening Post,

Enlarged and Beautified.

THIS "oldest and best of the Literary Weeklies," has recently ENLARGED, AND BEAUTIFIED. It is weekly embellished with Engravings—and its NOVELETS, STORIES, SKETCHES, &c., are not surpassed.

It has just commenced two splendid Novelets—"The Queen of the Savannah, by Gustave Aimard; and "St. George and the Dragon," a Novel of Society, by Elizabeth Prescott, the author of "How a Woman Had Her Way," &c.

New Novelets will continually succeed each other. Among those already on hand, or in process, are, "The Divinity of the Soul," a power fully by Mrs. Hunter, and "Cut Adrift, or, The Tide of Fate," by amanda M. Douglas.

The Post also gives the Gems of the English Magazines.

A copy of the Large and Beautiful Premium Steel Engraving—"The Song of Home at Sea"—engraved expressly for our readers, at a cost for the Engraving alone of nearly $3000—will be sent (to all paid) to every full ($2.50) subscriber, and to every person sending us a club! This is a truly beautiful engraving!

To New Subscribers—Mark!—New subscribers for 1869 will have their subscriptions dated back to the paper of September 15th, until the extra edition of that date is exhausted. In that paper we commenced to Novelets—"The Queen of the Savannah," and "St. George and the Dragon." This will be Fifteen Papers in addition to the regular weekly numbers for 1869—or nearly sixteen months in all. Whenever attention is exhausted, the sale of all new subscribers for 1869 will be entered on our list the very week they are received. Of course those who send in their names the earliest will get the greatest number of extra papers.

Owing to the unusually liberal character of this offer, we shall be compelled to adhere strictly to its terms.

TERMS:

1 copy, and the large Premium Engraving	$2.50
4 copies	8.00
5 " ..... (and one gratis)	8.00
8 " ..... (and one gratis)	12.00

One copy each of Post and Lady's Friend, and Premium Engraving 4.00

The getter up of a club will always receive a copy of the Premium Engraving. Member of a club wishing the Premium Engraving, must remit One dollar extra.

Specimen copies sent gratis.

Address, H. PETERSON & CO.,
319 Walnut Street Philadelphia.

52

By Royal Commands.

JOSEPH GILLOTT'S

CELEBRATED

STEEL PENS.

Sold by all Dealers throughout the World.

PRINTING &c., AT THE BRITISH WHIG OFFICE.

SARSAPARILLIAN

IS THE CRYSTALLINE PRINCIPLE OF

Sarsaparilla wherein all the Curative properties of the root reside—all else being of no value and useless.—This important Curative Agent, by Dr. Radway's new process, extracted from the root, and intermixed with the Composition of

Dr. Radway's Sarsaparillian—Resolvent.

DOSE for all ordinary Skin Diseases, - - ONE TEA SPOONFUL. Chronic Diseases—Old Sores, Ulcers, and Eruptions; Diseases of the Glands, Nose, Eyes, Mouth, Ears, Legs, &c., &c.; and Kidney and Bladder Complaints, TWO TEA SPOONFULS.

Sarsaparillian and its Associates.

R. R. R.

A GREAT SENSATION.
A GOOD SENSATION.

PAIN CURED IN AN INSTANT.

TIME AND ITS LESSONS.

Twenty Years Experience and Study in Perfecting a Good Medicine Secures a wide sphere of Happiness to Millions!!

WONDERFUL IMPROVEMENT IN

RADWAY'S READY RELIEF.

Dr. Radway's newly discovered process for securing medicinal extracts (in vacuo), from vegetable substances, adds greatly to the improvement of the Ready Relief.

IN AN INSTANT it stops and cures the most violent PAINS, ACHES, CRAMPS, SPASMS, with electrical velocity.

It removes every Ache, Cramp, Spasm, or Pain that may exist in the INSIDE or OUTSIDE of Man, Woman, or Child.

HOW TO APPLY IT.

Rub the part of the body where pain exists freely with the Ready Relief; soak a flannel in the Relief, and lay it across the parts where there is a pain or inflammation. If the parts are too sensitive for rubbing, bathe the body with the Relief with a sponge. Pain the most excruciating will subside in a FEW MINUTES.

CONGESTION OF THE LUNGS.

Bowels, Kidneys, Bladder,—and in all cases where there is inflammation, the Relief should be applied freely, either with the hand by rubbing, or a sponge for bathing, or by a flannel soaked with Relief, and held across the painful parts. In a few moments all pain will cease, and the cause that occasions the pain removed.

TAKEN INTERNALLY.

Ten to 20 drops in half tumbler of water, will in five minutes, stop Pain, Cramps, Spasms, Colic and inflammation of the mucous membranes of the internal viscera, this dose repeated every 15 minutes, will cure the worst forms of

Canada Cholera, Cholera Morbus, Diarrhœa, Dysentery, and all painful discharges from the Bowels.

communicating its curative properties, through the BLOOD, SWEAT, URINE and other fluids.

One tea spoonful in ordinary cases is a dose—Two tea spoonsful in chronic diseases that have afflicted the patient for years.—It is a powerful Remedy, but is innocent of harm.—It is unlike all preparations of Sarsaparilla.

Therefore, always ask for Dr. Radway's Sarsaparillian—take no other—see that the word Sarsaparillian is on the label of each bottle—and R. R. R. Resolvent.

THE GENIUS OF HEALTH BOTTLED UP IN RADWAY'S SARSAPARILLIAN RESOLVENT,

The Properties of its Ingredients.

SARSAPARILLIAN.—The properties of this wonderful medicament (which is the only true curative principle of sarsaparilla), cleanses the blood of vitiated humors, and sends from the system the taint of corruption—totally removes from the flesh PIMPLES, BLOTCHES, PUSTULES, TETTERS, ACNE, BLACK SPOTS, WORMS AND INSECTS, imparting beautiful clearness to the skin, and the roseate hue of health and beauty to the complexion. A few doses will make a remarkable change.

LIXIVE FUCI.—This extraordinary agent, associated with SARSAPARILLIAN, cures effectually, with astonishing quickness, all varieties of uncured Syphilitic Ulcers, Nodes, Tumors, Swellings, Fever Sores, Mercurial Sores, Rheumatism and Wandering Pains, and the worst forms of Skin Diseases. As a specialty, it is king of remedies for these complaints, and its association with the other ingredients in the Resolvent places a cure beyond the possibility of a doubt.

PAREIRA BRAVA.—This marvelous agent, like a new sun, shines with such effulgent light upon the medical world as to cast in the shade all other roots supposed to possess similar properties. Extolled by the most eminent practitioners of Europe as a diuretic, diaphoretic, alterative, litho-tritiptic, superior to Buchu, Digitalis, Juniper, Turpentine, Copaiba, Cubeba, &c., it cures the worst forms of Kidney, Bladder, and Urinary Diseases. Its effects in Gravel, Stone in the Bladder, Suppression or Retention of Urine, Diabetes, Chronic Catarrh, Tenesmus, Inflammation of the Bladder, it relieves almost instantly; and in cases where catheters have been used it will procure a quick discharge of Urine. Its association with Fluid Sarsaparillian, and other ingredients, restores Functional harmony to the secreting vessels of the kidneys, and secures the secretion of the proper constituents of urine, from the blood. Persons whose urine is thick, cloudy, mobile, turbid, depositing brick dust, albumen, and other deposits, will after a few doses, witness the disappearance of these signs of terror, and their water changed to a clear amber and healthy color. Bear in mind that the Resolvent is the only remedy that contains Sarsaparillian and the pure Pareira Brava.

NEWLY DISCOVERED ROOTS.—The proportion of these roots excite a powerful action on the skin, augmenting the action of the excreting orifices and vessels, to expel retained excrementitious humours that, by irritating the skin, cause sores, pimples, spots, &c. These, combined with other agents, secure a quick evolution of all humors from the system.

R. R. R.

SARSAPARILLIAN!

ONE Bottle of RADWAY'S SARSAPARILLIAN RESOLVENT contains more of the Curative principle of Sarsaparilla than ten of the largest bottles of all advertized Sarsaparillas.

A Great and Wonderful Discovery!

Astonishing cures of Skin, Glandular, Syphilitic, Ulcerated Sores, and Eruptive Diseases of the Eyes, Nose, Mouth, Tongue, Glands of