THE DAILY BRITISH WHIG.

SIXTY-SECOND YEAR.—NO. 221. KINGSTON, ONTARIO, MONDAY EVENING, SEPTEMBER 23, 1895. PRICE TWO CENTS

You're Invited

To come and inspect the Latest Novelties in head wear at our

MILLINERY OPENING WEDNESDAY

And following days. Bring your friends.

Millinery Room, Ground Floor. Mantles, Up Stairs.

123 Princess Street. HARDY'S One Price Store.

CORRIGAN & CO'S.

Bargains for ....Saturday

AND EVERY OTHER DAY.

Silk Veilings from 5c per yard.
White and Grey Cottons just as cheap as any other store in the city.
White Cotton, full yard, at 5c, 6c, 7c, 8c, 9c, 10c.
Grey Cotton at 3c, 4c, 5c, 6c.
Heavy Canton Flannels from 5c.
Bleached Sheeting, 2 yards wide, at 18c, 20c and 25c.
Dark Shaker Flannels at 7c.
Ginghams, fast colors, at 5c.
Nothing to beat our Kid Gloves at 75c and $1.00.
A well assorted stock of Men's Underwear.

CORRIGAN & CO.

OLD WHIG OFFICE, KING ST.

Telephone 430. ONLY ONE PRICE

DO MEN READ ADVERTISEMENTS ?

Have you read about the low prices we are selling Men's Shoes at?

A $3.00 PAIR FOR.....$2.00
A $3.50 PAIR FOR.....$2.50
A $5.00 PAIR FOR.....$3.50

Don't wait, they are going fast . . .

Haines & Lockett.

MARTIN'S OPERA HOUSE

MONDAY, SEPT. 23

A FESTIVAL OF LAUGHTER. The charming young Comedienne,

MISS MINERVA DORR, (JANE,)

In the New Fantastic Comedy by Harry and Edward Paulton, authors of "Erminie," entitled

NIOBE. ALL LAUGHTER NO TEARS. GODDESS OF COMEDIES!

An Excellent Company of Comedians. Elaborate Display of Elegant Costumes.

Prices, 25c, 50c, 75c, $1.00.

AUCTION SALE

UNDER INSTRUCTIONS FROM THE EXECUTORS of Michael Doran, deceased, the following lands, dwelling houses and the premises connected therewith will be offered for sale by Public Auction, at noon, on WEDNESDAY, OCTOBER 2ND, 1895, by John H. Mills, at his Auction Rooms, Brock street, Kingston:—

1. Three connected frame dwellings fronting on the west side of Livingston Avenue, all occupied at $8 per month each, without taxes.

2. Four connected part frame and part stone dwellings on the corner of King and Gordon streets, opposite the Knitting Mill.

3. A double frame dwelling on the north side of Cataraqui street.

Five vacant lots, numbered 3, 4, 5, 6 and 7, on the north side of John street, west of Patrick street. Also vacant lot 3 on the east side of Barrie street, all of such lots are marked on a plan of lots in the possession of the Vendor's Solicitor.

5. Lot 22, with the frame dwelling situated on the north side of the junction of Main and Logan streets, in the Village of Portsmouth.

TERMS—Ten per cent. of the purchase money to be paid the Vendors' Solicitor at the time of sale, the balance to be paid on the first day of November, 1895. The purchaser may allow one-half of the purchase money to remain on the security of a first mortgage on the said property, providing for payment of annual instalments of principal with interest at six per cent. per annum payable on all unpaid principal half yearly and containing a proper insurance clause. Each parcel will be offered for sale subject to one reserve bid.

For further particulars and conditions of sale apply to

JOHN MUDIE, Vendors' Solicitor,
21st Sept., 1895. Clarence Street, Kingston.

TENDERS.

TENDERS WILL BE RECEIVED BY THE undersigned up to 6 p.m. of the 26th Instant, for the METAL ROOFING of the Warehouse on Gunn & Co's dock.

The lowest or any tender not necessarily accepted.

Plans and specifications at our office.

POWER & SON, Architects.

Kingston School of Art

Day Classes will re-open on MONDAY, SEPTEMBER 23rd.

Prospectus of fees, etc., to be had at the rooms, corner of Princess and Montreal sts.

CHAS. E. WRENSHALL, Principal.

FOR SALE OR TO-LET.

THE SOLIDLY BUILT STONE HOUSE ADJOINING Prof. Mowat's, recently thoroughly repaired. A good stone stable.

COMFORTABLY FURNISHED STONE House, 35 George street, near Queen's College. Apply to MRS. JOHN ROWLANDS, 47 William street.

LAKE VIEW, 487 KING STREET WEST, is at present occupied by Mr. E. L. Clarke. Possession immediately. Apply to JOHN MUDIE, Clarence street.

THE BAKERY AND BUSINESS OF THE late JOSEPH NORTHMORE, Cataraqui, Ont. Established for over 50 years. Both city and country trade. Also three first-class Brick Dwellings, Store, Drive House, Stables, Horses, Carts, Sleighs, Harness and all Bakery Furnishings on easy terms to suit lessee or purchaser. For further particulars apply at J. A. GARDINER'S Real Estate Agency, 151 Wellington street, Kingston, Ont.

A MAN WITHOUT EYES

is no worse off than he who has his eyes and yet who does not see the importance of their proper care. Neglect of the eyes renders them that much more difficult to cure. Attend to difficulties in time by coming to us. We will charge nothing for an examination, and will tell you if glasses will help you or not.

E. C. MITCHELL

CHEMIST & OPTICIAN.

Private Office for Testing.

OUR OFFER FOR SEPTEMBER

Fine Wax Calf Hand-Sewed Lace Boots .....

ONLY $5.00.

W. ALLEN & SON,

GOLDEN BOOT. BROCK ST.

No concoction equals a Natural Mineral Water.

The Caledonia Waters

Are procurable at all Grocers and Hotels. Take them only.

NOTICE.

MEMBERS OF AND THOSE WISHING to become members of the KINGSTON PHILHARMONIC SOCIETY are requested to attend a general meeting for the purpose of getting thoroughly organized, NEXT TUESDAY EVENING at 8 o'clock, in the Y.M.C.A. Hall. Bennett's "Woman of Samaria" is the work chosen for the first performance.

W. H. MEDLEY, Conductor. F. W. COATES, Sec'y-Treas.

DRESSMAKING

APPRENTICES WANTED. NOW IS THE time to secure a place to learn Dress and Coat Cutting and making in Three Months. Call for terms. All work Warranted.

MRS. ALLEN,

Successor to MISS W. M. SMITH, 82 Princess St., over Sawyer's Boot & Shoe Store.

VOICE CULTURE.

MISS MABEL BAILEY IS PREPARED TO give lessons in Voice Culture. For references apply at 252 Queen street or Williams' Piano Store.

JUBILEE DAY AT ST. JAMES' CHURCH.

The Semi Centennial Celebration Occurred on Sunday Under Happy Auspices.

THE ATTENDANCE WAS LARGE AND INTEREST LIVELY.

THE HISTORY OF ST. JAMES' RECOUNTED IN VIVID AND ENCOURAGING TERMS.

Very Rev. Dean Innes, of London, Spoke on the Power of the Cross of Christ and Closed With Reminiscences of Early Days in the Beautiful Church—Three Addresses Given at the Evening Service—Rev. J. K. McMorine Gave An Historical Sketch of the Church and Congregation and R. V. Rogers, Q.C., and Judge Macdonald Spoke With Much Feeling and Encouragement.

The people of St. James' church yesterday celebrated the fiftieth anniversary of their formation as a congregation, the church having been first opened for worship in the fall of 1845. Special services were held yesterday in honor of the anniversary and large congregations attended all of them.

In the morning the service was conducted by the rector, Rev. J. K. McMorine, Very Rev. Dean Innes, of London, assisting by reading the lessons. The musical part of the service was very fine, especially the Te Deum and the Kyrie. The soloists were Miss Bailey, Miss Bates, Mrs. Betts, and Messrs. Murray and Keeley. Very Rev. Dean Innes was the preacher. His subject was, "The Power of the Cross of Christ," from the text: "For the preaching of the cross is, to them that are perishing, foolishness; but unto us which are saved, it is the power of God." St. Paul's first epistle to the Corinthians, 1.-18.

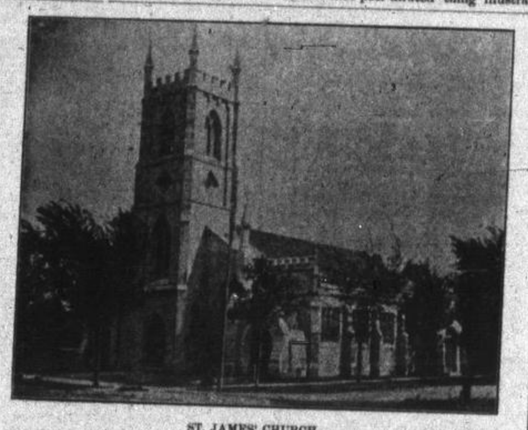

ST. JAMES' CHURCH.

These words, the preacher said, had a greater significance for those to whom the apostle was writing than they have to-day. The world was then divided into two great political divisions the Romans and the barbarians. Not to be a Roman citizen meant to be deprived of all those privileges which Roman citizens, either by birth or inheritance, were entitled to. The power of Rome was especially felt by Corinth, for it was Rome that gave Corinth its importance. Therefore the expression, the power of the cross, when brought into contrast with the power of Rome, was meant to strike the Corinthians with wonder. All their thoughts were centred on the privileges and immunities of being a Roman citizen. And yet the man who wrote these words was no mere ignorant enthusiast. He was one who was himself a Roman citizen, one who knew the power of Rome and who never hesitated to take advantages of it when opportunity offered. He must then have had some very strong ground for using this expression and setting forth such a claim.

REV. J. K. McMORINE, RECTOR.

The preacher then proceeded to consider what grounds Paul had for using the expression. One ground was his own conversion while on the road to Damascus. Thus his conviction was based on indisputable personal experience, and the preaching of the cross of Christ that had once been foolishness to him became a duty. But personal experience was not Paul's only ground. Personal experience may in some cases deceive and mislead. Paul was not a man to rest solely on such evidence as was placed before him on the road to Damascus. He could go back with the sacred records and trace the evidence of the declared purpose of Jehovah when He said that the seed of the woman was to become the power that was to crush the head of the serpent and by which all nations were to be subdued. He could trace the Messianic idea throughout the whole Jewish literature, the idea that had been the story of hope to the Jewish people. He could see spread out as in a great map traces of the fingers of the living God, the whole field upon which the great conflict was to be fought out and the victory won, and could hear the prophetic tones ringing down through the ages. It is largely believed that after the incident on the road to Damascus Paul went down to Arabia and studied out the great problems for himself. So that his convictions were based not only on the marvellous manifestations that had been vouchsafed to him but on his own intellectual research under the sure word of God's eternal truth.

Have these words of Paul been justified by history? Are we able to trace the victories of the cross of Christ? The power of Rome is gone; the Roman eagle has long since folded its wings. The power of the gospel of Jesus Christ has prevailed, superstition has crumbled before it and the grip of Satan on the hearts of men has been loosened. Wherever there has been apparent failure the weakness was with the instrumentalities not with the message.

The cross of Christ is the power of God. When Paul refers to the cross of Christ he refers to the power of the Lord Jesus Christ and to His work, which He completed on the cross. He refers to it not only in its aspect of subduing the world. He comes down from the general power to the particular influences which it exercises over each one of us, and He says to us who are being saved that it is the power of God. Oh, lay that thought up in your heart. Cherish it you who are teachers, whether in the Sunday school or in the great world in which you live, for all are teachers. Not one of us can avoid that position.

What the apostle says is not intended for that narrow limited thing which some men proclaim to be the cross of Christ, nor is it that poor diluted thing illustrated by the self-indulgent christian; much less is it the rivalry of sect with sect. It is not a dead but a living thing. It is Christ Himself living for you, living in you. The power of God is the living personal Christ. It is not something about Him; it is Himself.

Personal Recollections.

I cannot conclude, said the preacher, without a reference to the auspicious event to commemorate which these services are held, the jubilee of your existence as a congregation. My own memory carries me back forty years, when, as a hearer, I sat in this church listening to the prayers and praise of our own incomparable liturgy. I now find it difficult to give utterance to that which I feel as I stand before you for the first time as a minister. Forty years is a long time. Infants then have reached their prime now; young men have grown old—and the old have passed away to their long home. This may be a painful thought, but it is inevitable. But what we have to do with now is not so much the past as the present. Look at our text again. What does the cross of Christ mean to you? We can read upon the cross but one right word, and that is love. And if the presentation of the cross has not reflected on your hearts and lives that word, then your looking upon it has been of very little avail. What effect has it had upon you in your relation to the world? What effect has it had on you in relation to the members of your own church? Don't we see sometimes rivalry and mistrust because my brother, who kneels to the same God, presumes to entertain views which I do not entertain. Be jealous for the truth, but be careful lest in your jealousy you deny the truth by denying what Christ would have pre-eminent in every christian life, love. It is not the doctrines of the head but the lives we lead which will shine out in this world and make our brethren who live in it better and happier; lives which will reflect the sweetness of Him in whose love you should glory. The word charity should be precious to us all. Test your christianity by it, and may the cross of Christ shine upon this congregation with ever increasing brilliancy and may the lives of the members manifest in the future as in the past the loving spirit of Him who upon the cross offered up His life a sacrifice for our sins.

The Evening Service.

At the evening service three addresses were given, one historical, one biographical and one practical. Rev. Mr. McMorine, the rector, sketched briefly the history of the church. After the American war of the revolution grants of land in Canada were made to some of those who had still remained true to England. Among those who received a grant of land was Rev. John Stuart, his grant being known as "Muddy lot, No. 24." He came to Kingston in 1783 or 1784 and the district in which he settled was known as Stuartsville. There were very few houses in that district then. It was principally vacant fields. But the city was growing in that direction. To this locality came the Rev. R. V. Rogers in 1843. He had been ordained in 1827, and had held two curacies in England, but he always wished to leave home and go into missionary work. He accepted an invitation from Bishop Chase, formerly of Ohio, and undertook work under him. He remained there for about four years, but his strong anti-slavery sentiments were not relished by some of those with whom he mingled and so he came to Canada and sought refuge under the British flag. He came to Canada in 1836, and was appointed to the Richmond mission by Bishop Stewart, of Quebec. He stayed there three years; then he removed to Kingston and became headmaster of the midland district grammar school and chaplain of the penitentiary. But his conscience upbraided him for leaving his mission work and he decided to return to it. He went to Carrying Place and finally to Kingston in 1843 and began what may be called his life work. His field extended from lot twenty-four referred to, to what is now Portsmouth. His first place of worship was a rough cast building, still standing, on Sydenham street, just across from the Methodist church. His congregation numbered at first twelve or fourteen individuals. But it increased, and the school house being uncomfortable, it was vacated and quarters were secured in another building, still standing, on the corner of Barrie and Brock streets, then occupied by Anthony J. O'Loughlin. This building in time became too small and the congregation removed to a room in the general hospital.

The lot on which the present church and parsonage were built was donated by the late John Macauley. He valued the gift at £400. The original church cost $4,500, and the greater part was raised in the city and by the congregation. The corner stone was laid on on September 28th, 1844, by Bishop Strachan. By the following autumn the work was completed and the church opened. One year afterwards the whole debt had been paid and on the tenth day of September, 1846, the church was consecrated by Bishop Strachan and set aside for the worship of God. In 1848 Mr. Rogers made a report to the society for the propagation of the gospel in foreign lands in which he reported sixty communicants, 100 children in the Sunday school and fourteen teachers. He also says in that report that the congregation numbered 400, meaning we suppose that there were 400 people in the parish.

I have, said the rector, a list of the pew-holders dating from August 1845. They numbered then forty-eight, and of these are only four or five represented either by themselves or their children among the pew-holders of to-day. But there are one or two left who have worshiped in this church during all these fifty years.

The growth was gradual. In 1850 the gallery was erected. A few years afterwards the vestries began discussing the question of increased accommodation. Rev. Mr. Rogers continued to labor for 26 years, until the work got too heavy for him and he accepted an easier task. Even at the age of three score years and ten he erected a church in his new field of labor, and now he rests from his labors and is followed by his works.

In conclusion the rector said: We have to take care how we build on these foundations. The progress we have made as a congregation should be a type of some inward progress, some deepening of our faith, an inflaming of our love, a brightening of our hope, the sanctification of our lives and the greater devotion of both body and soul to Christ's work. Our growth since 1845 would be but a sad mockery if it were not a type of an inward enlargement going on in the hearts and lives of each of us. Probably fifty years hence men and women will be meeting in this church and celebrating the centennial of its erection. Perhaps a few of the little ones who took part in to-day's ceremonies will be present then. I trust those who will be present then will have learned more of the true spirit of worship than we have; but there are some things that will not be changed. The holy communion will be celebrated then as to-day. The same prayers will be offered, the same creeds adhered to, the same gospel preached and in all essential particulars the worship will be the same.

The Final Addresses.

R. V. Rogers, Q.C., discharged the duty of weaving a wreath of immortelles to the memory of the late Rev. Mr. Kirkpatrick. This task had been assigned to Mr. Pense, but illness prevented his performing it. Rev. F. W. Kirkpatrick was pastor of the church from 1869 to 1885. For fifteen years he had been among his people, the friend of all, the companion of many, the comforter of the mourner, always ready to raise the fallen, wiping away the tears from the eyes of the weeper. He was born in this city in 1839. He received his early education in this city. Afterwards he went to Dublin and in Ireland was ordained. He was appointed to the charge of Wolfe Island in 1864, and in 1869 he came to St. James'. There was some dissatisfaction with regard to his appointment, but his sterling qualities and his genial good nature wove such a web of love about him that he became the friend of everyone in the parish. He was always ready to work, in the parish or out of it. He took an interest in all good work. Outspoken and fearless, firm in his convictions, he drew men to Jesus by preaching Christ and Him crucified. He was never anxious to take part in controversies. He had not the eloquence of Paul, but he had the zeal of Peter and the love of John. His memory will long be dear to those who knew him. Many a poor home has he comforted. His love knew no distinction of church or creed. In 1884 he was offered the parish of St. Peter's, Brockville, but he felt it to be his duty to remain here. And he did remain until he was called higher. The fall of 1884 was an arduous one for him. In the beginning of Advent a mission was opened here and the increased work wore his strength away. At Christmas time, 1884, he went to Wolfe Island to perform the funeral services over the body of a parishioner. It was scarcely his duty to expose himself as he did, but doubtless he thought it was. He took cold. On Christmas morning, while the air was full of Christmas carol and the angels' song of peace on earth was echoing through the length and breadth of the world, the Savior leaning down from his throne, touched him and said, "Come up higher." His falling form was removed to his home. Short was the struggle. The angel of death prevailed, and as the old year was passing into the new, two angels passed out from that hushed and darkened room where but one went in. Can we do better than follow in his steps, in so far as they are the steps of the Master? Can we do less than keep his memory green? He was one of Christ's soldiers and he died fighting for Christ's cause.

Judge Macdonald, of Brockville, then gave an address which was intended to be practical. The first thought which emphasized was this: Are we individually and collectively doing our duty? He took it for granted that every member of the congregation was a loyal churchman, a prayer-book churchman. Some people are faithful to the church in a sense, but they don't live for it. The loyal churchman must live for it. The question is, Is he a true christian. If he is a true christian how is his christian life to be kept up? The natural life must be nourished; so must the spiritual. But how? First, by prayer. This is the house of God and the gospel is preached in it, and faithfully preached; but in the Church of England the pulpit is made subservient to prayer and praise. The christian life is to be kept up by bible reading and by worship, including the holy communion. This was the one form laid down by the Lord Himself, and His dying command was, "Do this in remembrance of Me." Another means of nourishing the spiritual life is by service. Not

(Continued on page two.)

INCIDENTS OF THE DAY.

PARAGRAPHS PICKED UP BY OUR BUSY REPORTERS.

The Spice of Every Day Life—What the People Are Talking About—Nothing Escapes the Attention of Those Who Are Taking Notes.

Seckel pears at Carnovsky's.

On page two will be found much local and general news. Read it.

Odoroma removes discoloration from the teeth. For sale by E. C. Mitchell.

Joseph Brophy will have some buildings put up on Long Island park this winter.

Miller's Headache Powders cure instantly. 10c and 25c at Wade's drug store.

In the absence of Fox, H. Rowe will probably play quarter for Queen's this year.

Pratt's Headache Powders are pleasant to take and sure to cure, at McLeod's only.

The appeal case of Johnston Brown will be heard before Judge Price on Monday next.

The policemen are still uncertain as to the matched race. More members want to take part now.

Thanksgiving services will be held in St. Paul's church next week, probably on Wednesday or Thursday night.

To remove bad breath, from catarrh, bad teeth, etc., use Odoroma. For sale by E. C. Mitchell.

The str. America took a private party down the river yesterday. It was a delightful day and a very pleasant time was spent.

Millinery opening at Hardy's will take place next week. Waiting for later New York novelties.

Steamer North King every Sunday for Rochester at 5 p.m., via Port Hope daily. T. Hanley, agent.

T. Murphy does not expect to see September or October cheese go much better than 9c. For June cheese as high as 8 11-16c was paid.

The latest New York ideas will be exhibited at Hardy's millinery opening next week. Wait for it!

At Madawaska yesterday over 600 visitors from Renfrew and other points witnessed the laying of the corner stone of the new Roman Catholic church.

O. E. Telgmann has been offered $300 guarantee to produce his opera "Leo, the Royal Cadet," for two nights in Watertown, N.Y. He will consider the offer.

Piles are cured in twenty-four hours by using Dr. Williams' Pile Ointment. It never fails. In boxes 25c. Sold only at Wade's drug store.

The Capital lacrosse club, Ottawa, has won the senior championship for the second time, in 1893 and 1895. Frank Bissonette, this year's captain, is a Kingstonian, now employed in the post office department at Ottawa.

The cotton mill started work again this morning. The hands were glad to get back. A temporary roof was erected in case of rain. The repairs are still going on and it will be several days before everything is in readiness.

In England last week Sir Tatten Sykes sold twenty-one yearling colts at an average price of 1,937 guineas apiece. George Osborne quoted this as an instance of the difference between raising thoroughbreds in England and in Canada.

The pacing mare, Sister Ethel, who won second place at Dufferin park, Toronto, last Friday in the 2:20 class, was sold by J. H. Metcalfe, M.P., to her present owner, Mr. McKay, M.P., of Hamilton. She has not a mark against her, but she has done a mile in 2:16.

Miles' (Can.) Vegetable Compound is the hope of suffering women. Increased strength and health is the invariable result of its use. Every druggist in Kingston sells it. Price 75c for a large bottle.

Several Kingstonians loaded with jewelry and canes, were arrested at Brockville, on Thursday night, on suspicion of being implicated in the Curran robbery. The youths had been at Unionville fair and their explanations were satisfactory. A revolver they carried was confiscated and they were released.

School of Art classes commence on Monday, Sept. 30th. See advt. Industrial classes for wood carving, modelling in clay, drawing for lithography, wood engraving and china painting will be instituted at the art school this winter, under the new regulations of the education department. There is no doubt they will be properly appreciated by the citizens generally.

HAYCOCK GETS HIS REWARD.

Acting Premier Hardy Names a Township After Him.

Bat Portage Record.

The plan of the new township of Haycock, recently surveyed by T. H. Deacon, shows about 23,000 acres of land and considerable water, comprising about fifteen large sized lakes and a number of smaller ponds. The township is six miles square, but broken into by Black Sturgeon Lake on the north-west corner. Game is plentiful in the township. There is a good chance there for somebody to start a beaver farm. The new township is named Haycock, after the leader of the patrons of industry in the provincial legislature.

Tenth Annual New York Excursion.

Via R. W. & O. and New York Central Railways, will leave Kingston, Tuesday, Oct. 1st, via the palace steamer America, at 5 a.m., 2.30 p.m. and 5 p.m. to Cape Vincent. Fare $7.50 and return. Tickets are good for ten days in New York city. Through sleeping and parlor cars from Cape Vincent. For full particulars apply to Fred. A. Folger, city ticket agent, foot Brock street.

Niobe.

There has been a very large sale of seats for the performance of Niobe at the opera house to-night. The play will be presented with the same attention to detail as in Montreal and Toronto. The press of both cities were loud in their praise of the production and company.

At The Isle Of Wight.

Mrs. (Major) Short, is at present residing in a cottage on the Isle of Wight. She will remain in the old country until November when she returns to Quebec and visits there before coming to Kingston. Mrs. Short has had a most enjoyable summer.

The Police Called Out.

The police had a call to Chatham street to-day to attend to the case of a man who had struck his wife over the head with a broomstick. The wound was not considered to be a serious one and the police took no action in the matter.

A Pleased Customer.

A pleased customer is said to be the best advertisement. This is the reason so many ladies, who have already purchased, are sounding the praises of the new fall mantles shown by George Mills & Co., 170 Wellington street.

A Most Attractive Trip.

No excursion out of Kingston has ever been run under more promising auspices than the one to Oswego on the large lake steamer Empire State, to-morrow, at 8.30 a.m. Fare, $1.

Ottawa Fair And Return.

Nellie Cuthbert leaves Swift's dock to-morrow morning, Sept. 24th, at 7:30 a.m. Fare for round trip, $1.50.

Knitted Tam O'Shanters.

For misses and girls, in every imaginable color, at the store of George Mills & Co., 170 Wellington street.

A lad named Smith, of Sunbury, is in the general hospital suffering from a broken nose. He was kicked by a horse while hauling water for threshers.

The Beauharnois court of queen's bench is fixed to open on Oct. 1st. At this court the case of the young man Shortis will be dealt with.

GENERAL PARAGRAPHS.

The Very Latest News Crowded Into the Smallest of Space.

Natural gas has been struck at Iberville, Quebec.

The Michigan Central station at Windsor was destroyed by fire.

C. O. Istlin telegraphs that the Defender will not race again this season.

Mrs. John Lemmon returned home from a visit to friends on Wolfe Island.

George Reid, a nine-year-old Barrie boy, was drowned by falling into the bay.

The alleged Cuban filibusterers of Wilmington, Deleware, were found not guilty to-day.

Thomas Thornton, of Toronto, will spend five years in the penitentiary for housebreaking.

The Allan steamship Grecian, from Montreal for London, arrived out on Saturday afternoon.

The dead body of Joseph Voget was found on the street at Windsor with a revolver by its side.

Rev. Dr. Ryckman leaves to-morrow for Brockville. He is a speaker at the Epworth league there.

Christopher Lawder was kicked by a horse at Bloomfield, and received such injuries that his life is despaired of.

The international railway company ask for bonuses of $20,000 from Waterdown and $50,000 from East Flamboro'.

An immense forest fire is raging at Santa Cruz, Cal. The fire covers an area of ten square miles and is still spreading.

The remains of the infant daughter of William Shook, Watertown, N.Y., were brought to Seeley's Bay for burial.

Charles H. Langford, of Kerwood, is dead from the result of injuries received in a threshing machine accident two weeks ago.

Charles Hallett, a member of the 14th battalion band, leaves to-night for Sarnia where he has secured a situation at his trade as a moulder.

Joseph Limoges, while driving with Mr. Nadin at Montreal, was struck and killed by an electric car. The horse was killed and Mr. Nadin was badly hurt.

The London geographical society proposes to invite Lt. Peary, the Arctic explorer, to deliver the opening address at the coming winter session of the society.

Oliver Curtis Perry, the train robber, now confined in Auburn state prison, thrust needles into his eyes a number of times with the object of destroying his sight.

Miss Augusta Koella, of Carlisle, is suing Mr. Carey, a merchant, for $1,000 damages for a statement attributed to him that she had hid goods out of her store to beat her creditors.

Sir Charles H. Tupper, accompanied by a party of friends, arrived to-day at Quebec on the official car Ottawa from lake St. John. Sir A. P. Caron is reported as having gone to New York.

The Paris Siecle announces that M. Louis Pasteur, the famous chemist and discoverer of the Pasteur treatment for the cure of prevention of rabies, is suffering from paralysis of the legs.

Turkish officials have discovered a plot among Macedonians to destroy, by the use of dynamite, the Yildiz-Kiosk, the palace of the sultan, and the government buildings. Extensive precautions have been taken to prevent damage.

At Rome King Humbert, this forenoon, reviewed the Garibaldi veterans and others who took part in the wars for the independence and unification of Italy. The war veterans numbered 10,000 men. The review was witnessed by an enormous crowd.

The following new post offices were established in Ontario on Sept. 1st: Air Line Junction, Welland; Dawn Valley, Bothwell; Hamlet, East Simcoe; MacCormac, South Renfrew; Morrison Lake, East Simcoe; Rannoch, South Perth; Rideau View, Russell; Rosanna, South Oxford.

The Union street Baptist church presented a beautiful appearance yesterday in its harvest home decorations. Rev. C. W. King, pastor, preached morning and evening. His morning text was from Galatians: "We shall reap if we faint not." In the evening his subject was "The Cost of Redemption."

Seldom have we had such weather as ruled on Saturday, Sunday and this forenoon. The very lightest of clothing was uncomfortable. People crowded their front steps and the churches were thinly attended on Sunday. At noon, to-day, a change came and the evidences are favorable for equinoxial storms.

Toronto Is Afraid.

Toronto Star.

The Queen's team, by dint of a marvellous kind of influence, has been able to keep thirteen of their fifteen champions in Kingston. There is something prevalent about that Queen's congregation of players that looks much like professionalism, and certainly which is disgraceful to college men. Wilson, the great full back, never was at any school except Toronto veterinary college. McRae is a grocer, and Curtis isn't a college man. Kennedy is on the Kingston police force, and the rest of the crowd are composed of street car conductors, druggists, and a few legitimate students.

Horsey and Rayside should have come to Osgoode, and Fox to the school of pedagogy, but for some reason or other they remained at home. Cranston, a wing man, and Farrell, a half-back, will be the only absentees, and their positions will be easily filled. Farrell, however, was the best half on the team last year.

What The Challenge Will Name.

NEW YORK, Sept. 23.—Ex-commodore James D. Smith, chairman of the America's cup committee of the New York yacht club, said, this afternoon, he was momentarily expecting to receive a formal challenge for the cup from Charles Day Rose, the English yachtsman, who sent the informal challenge last week. Ex-commodore Smith said that, while he knows nothing officially as yet of the terms of the formal challenge, he thinks the challenge will be ninety-two feet on the water line and cutter rigged.

New Fall Mantles.

To see them is to admire, to admire is to desire, and this usually makes a buyer, for as a rule prices elsewhere are much higher than at the new mantle rooms of George Mills & Co., 170 Wellington street.

Children's Clothing

Is one of our Specialties, and is a department of our business in which we have made a great success. Bring the youngsters in, let them see the School Suits we sell for Boys, age 10 to 15, for $3, $4, and $5.

This house is a correct Dress University. We not only tender you an education in correct dressing but also in correct buying.

C. LIVINGSTON & BRO.

73 & 77 BROCK STREET.

WEATHER PROBABILITIES.

Strong winds and gales from south and west, fair weather at first, followed by a change and unsettled weather, with showers and thunder storms.

Don't Be Beguiled

Into the idea that on account of the extremely mild weather of the last few days that we won't have our usual spell of cold weather.

A Word to the Wise is Sufficient.

NOW

is the time to buy your

MANTLE

The assortment of Styles and Sizes is most complete and the sooner you buy—the larger the range to select from.

All New Mantles

Not a single last year's in stock. Inspection invited.

Steacy & Steacy

CAY GOODS IMPORTERS.

HENRY BRAME,

LEADING UNDERTAKER AND EMBALMER—145 Princess street, Corner Sydenham street. Telephone communication.

W. M. DRENNAN,

FUNERAL DIRECTOR AND EMBALMER—261 Princess street, block above old stand.

BORN.

WILKINSON—On Sept. 22nd, to the wife of Henry J. Wilkinson, a son.

BROWN—In Picton, on Sept. 18th, wife of John Brown, of a son.

WRIGHT—At Cressy, on Sept. 14th, wife of Wm. James Wright, of a son.

HAWLEY—At Napanee, on Sept. 17th, wife of J. C. Hawley, of twin sons.

GOODE—At Napanee, on Sept. 18th, the wife of Henry Goode, of a son.

ROBERTS—At Port Arthur, on Sept. 12th, wife of Thomas Roberts, formerly of Napanee, of a son.

DUPREE—In Richmond, on Sept. 17th, wife of Melfort Dupree, of a son.

MARRIED.

REYNOLDS-WILLIAMSON—On Sept. 14th, at Picton, Leslie Reynolds and Miss Addie Williamson, all of Hollowell.

WADDELL-SEDORE—At Selby, Sept. 16th, William Henry Waddell to Nellie Sedore, all of Richmond.

JOYCE-CRABB—On Sept. 4th, J. E. Joyce to W. Annie Crabb, all of North Fredericksburg.

DIED.

McEWEN—At her residence, 39 Ordnance street, Saturday, Sept. 21st, Margaret McNull, widow of the late Daniel McEwen, aged 76 years.
Funeral occurred this afternoon.

DOWNING—In Kingston, on Monday morning, Sept. 23rd, Eliza Irwin, beloved wife of Wm. Downing, aged 65 years, 6 months.
The funeral will leave the residence of her son-in-law, D. F. Armstrong, 263 University avenue, Wednesday afternoon at two o'clock. Friends and acquaintances are respectfully invited to attend.

MARSHALL—At Picton, on Sept. 14th, Sarah E. Marshall, aged forty-eight years.

YEREX—In Hallowell, on Sept. 18th, Reynard P. Yerex, aged sixty-two years.

HILL—In Picton, on Sept. 13th, Pearl Aline Hill, grand-daughter of Henry Wheeler, aged seven months and five days.

WOODCOCK—At South Napanee, Sept. 16th, Beatrice Viola, daughter of Josiah Woodcock, aged sixteen years.

ROGERS—At Napanee, Sept. 20th, Mark Tucker Rogers, aged sixty-seven years.

ROBINSON—In Chicago, on Sept. 20th, Robert Henry, eldest son of Lewis and Anna Robinson, aged six years.
(Ottawa papers please copy.)

FOUND.

ABOUT A WEEK AGO, ON THE SYDENHAM Road, A LADY'S GOLD BRACELET. The owner can have it by paying charges at the WHIG Office.

LOST.

ON THURSDAY, ON QUEEN OR PRINCESS streets, between Regent street and the Rideau Course, A LADY'S BROWN CAPE trimmed with fur. The finder will be suitably rewarded by leaving at 124 Queen street.

WANTED.

A TEACHER FOR GUITAR. APPLY AT once to KINGSTON LADIES' COLLEGE.

AGENTS FOR CITY AND COUNTRY, ON salary or commission, to sell Sewing Machines. Apply to J. Laishley, agent, 213 Princess street.

TRUSTWORTHY PERSON TO TRAVEL. Salary, $780 and expenses. Reference. Enclose self-addressed envelope. R. E. HINS, President, Chicago, Ill.

PUPILS.—AN EXPERIENCED TEACHER, graduate of Queen's University, is prepared to do all kinds of private tutoring, familiar with all P.S. and H.S. subjects, except French and German. Leave address at WHIG Office.

DO YOU WANT a permanent position with weekly pay? We pay liberal salaries to our successful agents; best of facilities; trade established. McWATTERS & BARRY, Nurserymen, Rochester, N.Y.

TO BE LET.

THE STONE HOUSE ADJOINING PROF. Mowat's, 180 Johnston street. Apply to PROF. MOWAT, Queenspark.

THE TWO STOREY BRICK HOUSE, 19 Colborne street, containing 8 rooms and all modern improvements. Rent very low, as tenant holds lease and is leaving the city. Apply on the premises.

TO RENT, FURNISHED, FROM OCT. 1ST, a commodious house in most desirable locality, modern conveniences, hot water furnace, etc. Apply at WHIG Office.

DESIRABLE BUSINESS STAND, NEXT to the new WHIG office, is to let with possession immediately. Rent moderate. Application may be made on the premises.

THE VALUABLE SHOP AND PREMISES, 79 and 81 Princess street, at present occupied by C. D. Chown. Has been a store and hardware house for over twenty years. Apply to J. F. GILDERSLEEVE, Clarence street.

THE PLEASANT RESIDENCE ON CORNER of King and William streets, formerly occupied by Doctors Yates and Irwin. All modern conveniences. Possession Oct. 1st. Apply to MRS. C. A. IRWIN, 125 King street.

THAT DWELLING, WITH EXTENSION and modern improvements, lately occupied by Mr. G. A. Robinson, corner Johnston and Barrie streets. Stable on the premises. Immediate Possession. Apply to JOHN MUDIE, 89 Clarence street.

FOR SALE.

LOT 45, "ARTHUR PLACE," Arch street, opposite Queen's College Grounds, a fine site for a residence. Apply to W. H. SULLIVAN, 36 Clarence street.

THE KINGSTON AMATEUR ATHLETIC Association will receive offers for purchase of lots on the line of Earl street, at the north end of their ground.

This section of the city is being built up faster than any other, and has the main sewer of Collingwood street near at hand to ensure perfect drainage. Earl will always be a desirable residence street. Apply to T. S. SKINNER, Secretary, Clarence street or ALLAN CRADWICK, Bathhurst Co'y.

PERSONAL MENTION.

Movements of the People—What They Are Saying And Doing.

Miss M. Payne spent yesterday at Wolfe Island.

Officer Lawson will spend his vacation in New York.

James Conlin, Foxboro, is visiting his brother here.

Ralph Spence is confined to his bed through illness.

Harry Abery, of Hartford, Conn., is visiting friends in the city.

Miss Edith Carmichael left Friday to attend Moulton college, Toronto.

W. Cochrane has been asked to umpire a game of ball at Cape Vincent this week.

R. James, wine clerk at the Callender hotel, is confined to his home with rheumatism.

Miss Sullivan, Kingston, is visiting her brother of the canal engineering staff at Cornwall.

Mrs. R. H. Toye and daughter are visiting in New York. Mr. Toye goes down next week.

E. J. Howes, of the Templar, Hamilton, was in the city on Saturday returning from the Montreal exhibition.

Rev. R. Laird, M.A., has accepted the call to the Presbyterian church, Campbellford, and will be inducted on Oct. 1st.

Thomas Moore, camping at Pittsferry all summer, found that he had gained eighteen pounds during his absence from the city.

Dr. James Cranston, visiting here, left for his home in Arnprior to-day. Dr. Cranston will begin practicing medicine there.

Rev. W. Smith, of Middleville, so far seems the choice of the Presbyterian church, Pakenham, as successor to the Rev. Andrew Patterson.

J. T. Sutherland will leave on Thursday for Detroit, Mich. From there he will start on a tour of the state representing a boot and shoe firm of Bu