## COMMERCE AND MARINE.

FRIDAY MORNING, DEC. 22, 1865.

Gold closed at New York to-day at 146¼

Snow at Last.—A light fall of snow has produced very indifferent Sleighing, tho' better than none, for what in Canada is more melancholy than a Black Christmas?

Winter Solstice—The sun attained its lowest Southern declination, according to the exactitude of astronomical calculation, yesterday, at 45 minutes past one o'clock, and immediately commenced its return northward. The orb rose at 7:31, and set at 4:26—accordingly the shortest day of the year, was eight hours and fifty-five minutes.

New York, Dec. 19.—Mr. James F. Barker, a wealthy oil merchant, aged 45 years, doing business at 14 Front street, where he had been located for the last 25 years, committed suicide yesterday afternoon, in his office, by shooting himself with a pistol while under temporary insanity, produced by recent heavy losses.

New Line of Telegraph.—A company formed a little over a year ago, called 'The Provincial Telegraph Company of Canada,' and who have a line now in operation between Buffalo and Toronto, are constructing a branch from Toronto to Ottawa. It will be in operation by the first day of January. This company are also extending a line to Windsor, and to Montreal, Quebec and Portland. The line from Toronto to Prescott is constructed along the old York road, and from Prescott here will follow the macadamized road, touching at Spencerville and Kemptville. This company when in operation expect by punctuality correctness in despatching, and attention to business to merit a fair share of public patronage.

St. Louis, Dec. 10.—The steamer Roanoke has sunk near Commera. Loss $25,000.—About a dozen boats are either aground or caught in the ice between here and Cairo, and much apprehension is felt for their safety. Weather colder. No new movement of ice has taken place.

The steamer Commodore Farrand, laden with cotton, sunk in Alabama river on the 14th. Boat and cargo total loss.

NEW YORK MARKETS—DEC. 21.

Flour receipts are none; market 5 a 10c better on good sound common grades; at 7,10 @ 7,50 for superfine state; 8,15 a 8,20 for extra state; 8,35 a 8,55 for choice do 7,10 a 7,50 for superfine western; 8,10 a 8,40 for common to medium extra western, and 8,50 a 9,00 for common to good shipping brands extra round hoop Ohio. Canadian flour 5 a 10c better; at 8,15 a 8,45 for common, and 8,50 a 11,15 for good to choice extra. Wheat better on sound parcels; 1,84 for Chicago spring; 1,62 a 1,82 for Milwaukie club; 1,83 a 1,85 for amber Milwaukie. Corn receipts none in market; 95 for unsound; 97c for sound mixed western. Pork firmer. Lard firmer. Stocks steady. Money on call at 6 a 7 per cent. Gold opened 146¼, fell to 145¼, and closed 146¼.

Latest Markets.—Flour closed firm at 5 a 10c advance on sound low grades. Wheat 1 a 2c better. Corn 1c better. Oats more steady. Pork firmer; mess 23,37. Lard 1/6 a 19½c. Whisky dull.

Chicago, Dec. 20.

Flour dull. Wheat firm, at the advance of ½c to 1c; sales at $1 29½ to $1 29½ for No. 1 and 89c to 90c for No. 2. Corn dull and nominal. Oats quiet. Highwines dull.—Mess pork moderately active at $26 a $26 50. Hogs in good shipping demand at $10 14 to $10 35. Receipts—1,800 barrels flour, 9,000 bushels wheat, 14,000 bushels corn, 14,000 bushels oats. Shipments—2,500 barrels flour, 2,900 bushels wheat.

CUSTOMS IMPORTS.

December 15th.

Str Pierrepont, Cape Vincent—3 boxes oysters, J Winter; 2 pkgs h ware, J C Fox; 1 sack oysters, H Tasher; 1 box goods, H Frith; 1 box goods, J O'Brien; 1 box goods, Keeshan & C; 1 box oysters, J Chatterson; 1 pkg, P Flynn; 1 bag saltpetre, A McPherson.

December 16th.

Str Pierrepont, Cape Vincent—2 pkgs fancy goods; 1 valise jewelery, J Ramage; 1 horse, W Boyd; 1 horse, 1 lot harness, A Hiller; 1 lot double harness, Owner; 1 bbl clams and oysters, Folger & Bros; 1 box oysters, R Town; 1 box books, J Henderson; 1 box, 1 keg h ware, J C Fox; 1 box goods, E Robertson & Son; 1 pkg books, R I Jordan; 1 sack oysters, H Tasher; 2 sacks, 1 box oysters, W H Tulford; 1 pkg, C R Alisou; 1 box goods, J Harperry; 1 sack oysters, R H Hambly.

December 18th

Grand Trunk Railroad, Coaticook—1 box goods, S A Allen; 1 pkg, R McMaster; 1 box, R C Rifles.

Grand Trunk Railroad, Coaticook—342 doz hides, J Carruthers & Co.

Schr Lydia Ann, Oswego—601 dry hides, 200 bbls flour, J Carruthers & Co; 1 box h ware, S W Wycott; 50 bbls w lime, G M Kinghorn.

Grand Trunk Railroad, St Armand—1 box goods, R White.

Str Pierrepont, Cape Vincent—1 horse, 1 saddle, Owners; 1 pkg books, J Creighton; 1 pkg h ware, Gilberton & Yarker; 6 pkgs, Owners.

December 19th.

Grand Trunk Railroad, Coaticook—1 bale goods, MacNee & Waddell; 1 case pipes, toys and stationery, S P White.

December 20th.

Grand Trunk Railroad, Coaticook—1 case gloves and ties, W Ferguson & Co.

Str Pierrepont, Cape Vincent—2 boxes oysters, J Winter; 1 pkg, P Sullivan; 1 pkg music, S Black; 23 pkg goods, Owners; 50 bbls flour, R M Rose; 1 pkg h ware, Gilberton & Yarker; 1 box mdze, F G Winthrof; 20 bales oakum, Foster, Jenkins & Co; 2 bols, 2 casks lamps, chimnies, &c., McKelvey & Birch; 1 saddle, Owner.

Grand Trunk Railroad, St Armand—5 boxes goods, H Walker; 1 parcel, J Carruthers & Co.

Grand Trunk Railroad, Hamilton—1 bale goods, W W Ramage.

Grand Trunk Railroad, Toronto—60 bbls benzene, C H Childs.

Str Pierrepont, Cape Vincent—1 tub butter, B Pugent; 3 boxes oysters, J Winter; 1 can, 1 lot h h goods, S Hannah; 1 pkg, Moore & Skinner; 1 pkg, W Ferguson; 1 pkg, J Davis; 1 pkg, MacNee & Waddell; 1 box oysters, J Clifford; 1 pkg books, J Hart; 1 pkg books, F House; 1 pkg, F Flynn; 1 sack oysters H Tasher; 1 sack oysters, D B Booth.


### To Consumptives.

The undersigned having been restored to health in a few weeks, by a very simple remedy, after having suffered several years with a severe lung affection, and thaltbread disease, Consumption—is anxious to make known to his fellow sufferers the means of cure.

To all who desire it, he will send a copy of the prescription used (free of charge), with the directions for preparing and using the same, which they will find a sure cure for Consumption, Asthma, Bronchitis, Coughs, Colds, &c. The only object of the advertiser in sending the Prescription is to benefit the afflicted, and spread information which he conceives to be invaluable; and he hopes every sufferer will try his remedy, as it will cost them nothing, and may prove a blessing.

Parties wishing the prescription will please address,

Rev. EDWARD A. WILSON,
Williamsburgh, Kings County,
253 New York.

### Magistrate's Forms.

SUMMONSES, WARRANTS, Convictions and other Forms used by Magistrates, for sale at the British Whig Office.
Kingston, Nov. 17th, 1865. 268

The New York Tribune says, "the reason why Drake's Plantation Bitters are so universally used and have such an immense sale, is that they are always made up to the original standard, of highly invigorating material and of pure quality, although the prices have so largely advanced," &c.

The Tribune just hits the nail on the head. The Plantation Bitters are not only made of pure material, but the people are told what it is. The Recipe is published around each Bottle, and the bottles are not reduced in size.—At least twenty imitations and counterfeits have sprung up. They impose upon the people once and that's the last of them.

The Plantation Bitters are now used in all the Government Hospitals, are recommended by the best physicians, and are warranted to produce an immediate beneficial effect. Facts are stubborn things.

" " " I owe much to you, for I verily believe the Plantation Bitters have saved my life.

REV. W. H. WAGGONER,
Madrid, N. Y.

" " " Thou will send me two bottles more of thy Plantation Bitters. My wife has been greatly benefitted by their use.

Thy Friend, ASA CURRIN,
Philadelphia, Pa."

" " " I have been a great sufferer from Dyspepsia, and had to abandon preaching. " " " The Plantation Bitters have cured me.

REV. J. S. CATHORN,
Rochester, N. Y."

" " " Send us twenty-four dozen more of your Plantation Bitters, the popularity of which are daily increasing with the guests of our house.

SYKES, CHADWICK & Co.,
Proprietors Willard's Hotel,
Washington, D. C."

" " " I have given the Plantation Bitters to hundreds of our disabled soldiers with the most astonishing effect.

G. W. D. ANDREWS,
Superintendent Soldiers' Home,
Cincinnati, O."

" " " The Plantation Bitters have cured me of liver complaint, with which I was laid up prostrate and had to abandon my business.

H. B. KINGSLEY,
Cleveland, O."

New Bedford, Mass., Nov. 24, 1863.

Dear Sir:—I have been afflicted many years with severe prostrating cramps in my limbs, cold feet and hands, and a general disordered system. Physicians and medicine failed to relieve me. Some friends in New York, who were using Plantation Bitters, prevailed upon me to try them. I commenced with a small wine-glassful after dinner.—Feeling better by degrees, in a few days I was astonished to find the coldness and cramps had entirely left me, and I could sleep the night through, which I had not done for years. I feel like another being. My appetite and strength have also greatly improved by the use of the Plantation Bitters.

Respectfully,
JUDITH RUSSEL."

" " " The Plantation Bitters have cured me of a derangement of the kidneys and the urinary organs that has distressed me for years. It acts like a charm.

C. C. MOORE,
254 Broadway."

If the ladies but knew what thousands of them are constantly relating to us, we candidly believe one half of the weakness, prostration and distress experienced by them would vanish. James Marsh, Esq., of 159 West 14th St. N. Y., says, "he has three children, the first two are weak and puny, his wife having been unable to nurse or attend them, but that she has taken Plantation Bitters for the last two years, and has a child now eighteen months old which she has nursed and reared herself and both are hearty, saucy and well. The article is invaluable to mothers," &c.

Such evidence might be continued for a volume. The best evidence is to try them.—They speak for themselves. Persons of sedentary habits troubled with weakness, lassitude, palpitation of the heart, lack of appetite, distress after eating, torpid liver, constipation, diabetes, &c., will find speedy relief through these Bitters.

Every bottle for exportation and sale out of the United States has a metal cap and green label around the neck.

Beware of refilled bottles. See that the cap has not been mutilated. Any person pretending to sell Plantation Bitters in bulk or by the gallon is an impostor. We sell it only in bottles.

Sold by principal dealers throughout the habitable globe.

P. H. DRAKE & Co.,
New York.

J. F. Henry & Co., Montreal, sole agents in Canada and sold by all Druggists.
Dec. 30, 1864. 1yrd&w 308

### Iron in the Blood.

THE PERUVIAN SYRUP supplies the Blood with its Life Element, IRON, infusing Strength, Vigor and New Life into the whole system. For Dyspepsia, Dropsy, Chronic Diarrhœa, Debility, Female Weaknesses, &c., it is a specific. Thousands have been changed by the use of this medicine from weak, sickly, suffering creatures, to strong, healthy and happy men and women.

A 32 page pamphlet sent Free.
Price $1.00 per bottle, or 6 for $5.00.

J. P. DINSMORE,
36 Dey Street, New York.

Sold by Druggists generally.
Sept. 15th, 1865. 3m216

### Dr. H. Anders' Iodine Water.

An Invaluable Discovery.
A Full Grain of Iodine in each ounce of Water
Dissolved without a Solvent!

The wonderful powerful Vitalizing Agent and Restorative known. Scrofula, Salt-Rheum, Cancers, Rheumatism, Consumption, and many other Chronic and Hereditary Diseases, are cured by its use, as thousands can testify. Circulars sent free.—Price, $1.00 per bottle, or 6 for $5.00.

Dr. H. ANDERS & Co., Physicians and Chemists, 428 Broadway, New York.

Sold by Druggists generally.
Sept. 15th, 1865 3m216

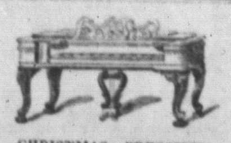

CHRISTMAS PRESENTS.
NEW YEAR GIFTS.
MUSIC.

MUSICAL INSTRUMENTS OF EVERY DESCRIPTION.

Musical Boxes and Musical Toys
AT LOW PRICES.
Excellent Ambrotype Albums
AT HALF A DOLLAR.

WM. BURROWS,
Musical Instrument Dealer,
81 King Street.
Kingston, Dec. 19, 1865. 296

### CHRISTMAS GIFTS.

SUPERIOR TABLE AND POCKET CUTLERY,
PLATED CRUETS, SPOONS & FORKS,
SKATES in Large Variety,
HAND SLEIGHS,
ROCKING HORSES,
SMALL CHAIRS, &c.,
CHEAP AT
J. CROWN'S,
295 No. 7, Bagot Street.

TO BE RENTED,
### A Sewing Machine,
IN GOOD ORDER.
Apply at this Office.
Kingston, Nov. 7th, 1865. 2[illegible]

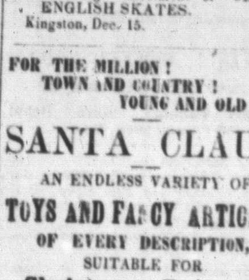


### Holiday Presents
USEFUL AND ORNAMENTAL.

HAIR, NAIL and TOOTH BRUSHES in Great Variety, of English and French Manufacture.

India Rubber Dressing, Back and Side Combs of Latest Styles; Mirrors, Toilet Bottles, Microscopes, Marine and Opera Glasses of Superior Quality, Cheap; Toilet Soaps and Perfumes of all the most Celebrated Manufacturers.

JUST RECEIVED—A new assortment of
COAL OIL LAMPS,
THE CHEAPEST IN THE CITY.
At
R. WHITE'S,
Druggist,
42, Princess Street.
Kingston, Dec. 20, 1865. 29

MONTREAL
### Ocean Steamship Co.
WINTER 1865-6.

UNDER CONTRACT WITH THE GOVERNMENT OF CANADA, FOR THE CONVEYANCE OF THE CANADIAN AND UNITED STATES' MAILS.

**1865-6--Winter Arrangement--1865-6**

*Passengers Booked to Liverpool & Londonderry.*

RETURN TICKETS GRANTED AT REDUCED RATES.

THIS COMPANY'S LINE IS COMPOSED of the following First-Class full powered Clyde-built doubled-engined Iron Steamships:

PERUVIAN, ..... 2600 Tons, Capt. Ballantine.
MORAVIAN, ..... 2650 Tons, Capt. Aitos.
HIBERNIAN, ..... 2434 Tons, Capt. Dutton.
NOVA-SCOTIAN, ..... 2300 Tons, Capt. Wylie.
BELGIAN, ..... 2400 Tons, Capt. Brown.
NORTH-AMERICAN, ..... 1784 Tons, Capt. Ross.
DAMASCUS, ..... 1600 Tons, Capt. Watt.

(Sailing from LIVERPOOL every THURSDAY, and from PORTLAND every SATURDAY, calling at Loch Foyle to receive on board and land Mails and Passengers to and from Ireland and Scotland.)

Dates of calling are as follows:—

FROM PORTLAND.

DAMASCUS, ..... 30th December, 1865
PERUVIAN, ..... 6th January, 1866
And every succeeding Saturday.

### GLASGOW LINE.

THE STEAMERS OF THE GLASGOW LINE consisting of the
ST. DAVID, 2650 tons, ..... Capt. And.
ST. GEORGE, 1468 tons, ..... Capt. Smith.
ST. ANDREW, 1432 tons, ..... Capt. Scott.
ST. PATRICK, 1207 tons, ..... Capt. Troke.

Sailing between the Clyde and Portland, and New York at intervals throughout the season of Winter Navigation, as follows:—

ST. GEORGE, ..... 17th January, 1866
ST. DAVID, ..... 31st January, 1866
ST. ANDREW, ..... 14th Feb'ry, 1866
ST. PATRICK, ..... 21st Feb'ry, 1866
ST. George ..... 7th March, 1866
ST DAVID, ..... 21st March, 1866

Rates of THROUGH PASSAGE from Kingston to Londonderry or Liverpool:
CABIN, ..... $79 50 and $89 50
(According to accommodation.)
STEERAGE ..... $34

An experienced Surgeon carried on each ship.

Berths not secured until paid for.

For further particulars apply to
G. T. OLIVER,
Canadian Express Office,
Agent.
Kingston, Dec. 20th, 1865. 297 & 51

### SKATES! SKATES!

JUST RECEIVED AT MUCKLESTON'S
BRADY'S
Patent New York Club Skates.
No Straps, No Pain, No Trouble.
ALSO
Ladies' and Gentlemen's Best Sheffield Skates.
Silver Mounted Rosewood; Kingston Rink (new style.)
Brass Mounted Black Walnut (Kingston Favorite.)
With a large assortment of CHEAP ENGLISH SKATES.
Kingston, Dec. 15. 293

FOR THE MILLION!
TOWN AND COUNTRY!
YOUNG AND OLD!

### SANTA CLAUS.

AN ENDLESS VARIETY OF
TOYS AND FANCY ARTICLES
OF EVERY DESCRIPTION,
SUITABLE FOR
Christmas Presents
AND
NEW YEAR GIFTS.
AT
J. CRIDIFORD'S
OLD ESTABLISHED STAND,
King Street.

LADIES and Gentlemen are respectfully invited to call and judge for themselves before purchasing elsewhere.

He begs to inform the inhabitants of Kingston and surrounding country that he has added a fresh supply to his well assorted Stock of

Fancy Goods, Jewelry and Watches.

He would say to intending purchasers, call early, secure your goods before his usual rush of business sets in.

The whole Stock including a splendid lot of Concertinas, Albums and Musical Instruments, will be disposed of at greatly reduced prices, and many articles of value at less than cost price.

Remember the Old Stand, King Street, between Princess and Brock Streets.

J. CRIDIFORD,
Jeweller and Fancy Goods Dealer,
King Street, near Princess Street.
Kingston, Dec. 19th, 1865. 295

FOR THE HOLIDAYS.
AT
### William Ferguson & Co's,
CORNER OF KING AND PRINCESS STREETS.

NEW DRESS SILKS, SHAWLS, ALL WOOL PLAIDS, WINCEYS, COBURGS, LUSTRES, BALMORAL SKIRTINGS, &c. &c.

FANCY WOOLEN GOODS.

NUBIAS, SONTAGS, GAITERS, SCARFS, HOODS, JACKETS, TABLE MATS.

ALSO,

LADIES' SATCHELS, BELT RIBBONS, AND BUCKLES, PIANO AND TABLE COVERS, GLOVES, HOSIERY, PRINTS, RAILWAY WRAPPERS, GENT'S PLAIDS, CARPETS, &c., &c., &c.

Kingston, Dec. 20th, 1865. 297&51

### Christmas is at Hand.

TEAS, TEAS, TEAS.

Wines, Liquors, Fruit,
AND
Family Groceries For All!

THE Subscriber begs to announce to his numerous customers, and the General Public, that he has just returned from Montreal, where he purchased a Large Stock of the above from the first Importers of that City, viz, L. Buchanan & Co., &c. &c., and now offers this FRESH and Well Selected Stock, for sale, at his New Establishment on Princess Street, in the premises lately occupied by Mr. Peter Campbell, and next door to Dillon's Boot and Shoe Store, as well as at his old stand, The Kingston Tea Mart, Market Square. As all his goods are purchased from the First Importers of Canada, the public may rely on their being fresh and of the finest quality.

Good Sugar for 6d. per lb, Best Porto Rico 6½d. per lb.
Broken Loaf 8½d.

If you want Good Proof for 3s. 6d. per gallon, Go to BERMINGHAM'S.
If you want Old Rye for 3s. 6d, Go to BERMINGHAM'S.
Brandy, Pale or Dark, for 4s. 6d. At BERMINGHAM'S.
Wine, Port or Sherry, for 4s. 6d. At BERMINGHAM'S.
Gin, allowed to be good value for 6s., selling at 4s. 6d., At BERMINGHAM'S.
If you want good Tea at 2s., 2s. 6d., 2s. 9d. and 3s. per lb. Go to BERMINGHAM'S.
If you want 4 lb good Currants for 1s. 3d., Go to BERMINGHAM'S.
If you want good Fresh Raisins at 7½d per lb, Go to BERMINGHAM'S.
If you want Guinness' XXX Porter, bottled by Burk of Dublin, (cheap) Go to BERMINGHAM'S.
If you want Creighton's best Porter and Ale cheap, Go to BERMINGHAM'S.
If you want Labatt's East India Ale, Go to BERMINGHAM'S.
If you want Bass and Co's Pale Ale, Go to BERMINGHAM'S.
If you want English and American Cheese, Go to BERMINGHAM'S.
If you want Day & Martin's Real Japan Blacking, go to

J. BERMINGHAM'S.

Kingston, Dec. 19th, 1865. 298

### The British and North American
ROYAL MAIL STEAMSHIPS,
Between New York and Liverpool,
CALLING AT CORK HARBOR,

And Between Boston and Liverpool,
CALLING AT HALIFAX AND CORK HARBOR,

SCOTIA, ..... leaves New York, ..... Wednesday, 13th Dec.
ASIA, ..... " Boston, ..... do. 27th do.
JAVA, ..... " New York, ..... do. 27th do.
CUBA, ..... " Boston, ..... do. 3rd Jan., 1866.
AUSTRALASIAN, ..... " New York, ..... do. 10th do.
CANADA, ..... " Boston, ..... do. 17th do.

FROM NEW YORK TO LIVERPOOL.

Chief Cabin Passage ..... $132 50
Second Cabin Passage ..... 80 00

FROM BOSTON TO LIVERPOOL.

Chief Cabin Passage ..... $112 50
Second Cabin Passage ..... 65 00
Payable in gold or its equivalent in United States currency.

Berths not secured until paid for.
An experienced Surgeon on board.
These ships will not be accountable for Specie or Valuables unless bills of lading, having the value expressed, are signed therefor.
For freight, or passage apply to

E. CUNARD,
4 Bowling Green, New York.
Or to E. C. & J. G. BATES,
103 State Street, Boston.
Dec. 21th, 1865. 28

### SHEFFIELD HOUSE.
NEW GOODS
JUST RECEIVED.

Electro-Plated Tea Sets, new styles,
Electro-Plated Round and Oval Waiters,
Electro-Plated Sugar Bowls and Cream Pitchers,
Card Baskets, Fruit Baskets,
Breakfast and Dinner Castors, in 4, 5, 6 and 7 bottles,
Revolving do. do.,
Pickle Frames,
Toast Racks,
Butter Coolers, New,
Revolving do.,
New Vases and Toilet Bottles
IN
BOHEMIAN, JEWELLED, ANTIQUE
AND
PARIAN WARE.

CHARLES GRIGOR.
Kingston, Nov. 29th, 1865. 279&48

GREAT EXCITEMENT
IN THE
FRUIT MARKET

NELLIGAN
HAS RECEIVED ANOTHER LARGE Supply of
SWEET CIDER,
WINTER APPLES,
GRAPES,
CRANBERRIES,
FIGS,
SOFT SHELL ALMONDS,
FILBERTS,
BRAZIL NUTS,
WALNUTS,
ORANGES,
LEMONS, &c.
CONFECTIONERY OF ALL KINDS.
ALSO ON HAND,
WHITE FISH, ONIONS, &c.
Remember NELLIGAN'S, between the Anglo American Hotel and the Burnett House, Ontario Street.
Kingston, December 14th, 1865. 292

TO LET OR FOR SALE,
ON REASONABLE TERMS,
THE FIRST CLASS PREMISES, lately occupied as a Hardware Shop and Dwelling by Wm. Redston.
Apply to
THOMAS BRIGGS.
Kingston, Dec. 11, 1865. 1m288

MESSRS. O'REILLY & MACNAMARA,
ATTORNEYS-AT-LAW,
SOLICITORS IN CHANCERY AND INSOLVENCY,
NOTARIES PUBLIC, &c. &c.
OFFICE—NORTH OF YATES' HOTEL,
NAPANEE, C. W.
James O'Reilly, Q. C. | M. J. Macnamara.
Dec. 9th, 1865. 285&49

GILDERSLEEVE & WALKEM,
Barristers & Attorneys-at-Law.
CONVEYANCERS, & NOTARIES PUBLIC
RICHARD T. WALKEM,
Solicitor in Chancery,
OFFICE—CLARENCE STREET,
Kingston, C.W.
J. P. Gildersleeve, LL.B. | Richard T. Walkem
Kingston, Dec. 1st, 1865. 280

### G. PISATI,
Bologna Sausage Maker.
CHRISTMAS.

THE SUBSCRIBER respectfully informs His Customers and the Public of Kingston that he has now ready for SALE—
FRESH SMOKED HAMS,
SPICED PIG'S FEET,
BOLOGNA SAUSAGES,
SAUSAGES WITH GARLIC,
PLAIN PORK SAUSAGES,
LEGS OF CORNED PORK,
AND FRESH PORK,
ALL PREPARED FOR CHRISTMAS.

G. PISATI,
Clarence Street,
OPPOSITE THE POST OFFICE.
Kingston, Dec. 16, 1865. 293

### PUBLIC NOTICE

IS hereby given that the Board of Public Auditors and the Court of Quarter Sessions of the Peace for the County of Frontenac, will meet for the Audit of Public Accounts at the Judge's Chambers, in the Court House, on FRIDAY, the 29th instant, at 11 o'clock, A. M.

Also, that no account will be audited which has not been left with the Treasurer at least on the day before the one appointed for the audit.

By order of the Court.
R. M. WILKISON, C. P.,
County of Frontenac.
Kingston, Dec. 18, 1865. 295

### KINGSTON, PITTSBURG & GANANOQUE MACADAMIZED ROAD AND CATARAQUI BRIDGE.
### TOLLS! TOLLS!

WILL be sold by Public Auction at the Auction Room of James Linton, Kingston, at the hour of Twelve o'clock, noon, on

TUESDAY, 26TH DECEMBER, INST.,

LEASE OF THE TOLLS & CHARGES COLLECTABLE AT THE CATARAQUI BRIDGE AND THE TOLL GATES,

On the above Road, for the period of One Year from the 1st Day of JANUARY, 1866.

A Comfortable Dwelling House is attached to each Toll Gate.

TWO SUFFICIENT SURETIES

Will be required to become bound with the Renter for the payment of the Rent, &c. A deposit of 10 per cent. will be required from parties offering for the Gates. A Schedule of the Tolls may be seen, and all other necessary information had, by application to the Treasurer, WM. FERGUSON, Esq.

JAMES LINTON,
Auctioneer.

Office of the Kingston, Pittsburg and Gananoque Joint Stock Road Company
Kingston, Dec. 13, 1865 291

CHRISTMAS CAKES,
Christmas Mince Pies
AND
NEW YEAR'S CAKES

THE Subscriber begs to return his grateful Thanks for the liberal support he has received from the Inhabitants of Kingston and Vicinity, and informs them that he is preparing for Christmas and New Year, a large Stock of

ENGLISH MINCE-MEAT PIES,
CHRISTMAS CAKES,
VARIOUS QUALITIES.
SCOTCH CAKES
AND
TEA CAKES.
ALSO,
A GREAT VARIETY OF
CANDIES AND CONFECTIONERY.

The very best Manufactured in Canada.

Particular attention paid to Orders for Parties.

H. FOOT.
Princess Street.
Kingston, Dec. 5th, 1865. 285 & 49

STRAYED PIG.

CAME into the premises of the Subscriber, about a fortnight ago, a SPRING PIG. Whosoever has lost the same, is requested to prove property, pay charges and take the animal away, or it will be sold.

DENNIS O'NEIL.
Township of Loughborough,
Dec. 18th, 1865. 296

### SKATES. SKATES.

CENTRAL PARK FAVORITE—Only $4 50, at
GIBERTON & YARKER'S.

SHIRLEY'S PATENT—Only $2 50 at
GIBERTON & YARKER'S.

AN Immense Stock of ENGLISH SKATES—Proportionately Cheap.
GIBERTON & YARKER.
Brock Street.
Kingston, Dec. 18, 1865. 296

FRESH
### Arrivals of Fruit
AT
R. TOWN'S
No. 1 FRUIT AND OYSTER DEPOT
Corner of Ontario and Clarence Streets,
JUST RECEIVED—
Havana Oranges,
French Lemons,
Isabella Grapes,
American Winter Apples,
and Pears,
Can Fruits,
Lobsters and Sardines in tins.
Fresh XX and XXX Oysters received daily in cans and Patent Kegs.
Kingston, December, 14th, 1865. 293

HOLIDAY SEASON
1865 and 1866.
GRAND DISPLAY OF
CHRISTMAS & NEW YEAR GIFTS
AT THE
CITY BOOK STORE,
KING STREET.

JOHN CREIGHTON respectfully informs his customers and the general public, that he has just opened the largest and best selected Stock of English Books ever offered in this city, consisting in part of Bibles, Prayer Books and Church Services, in the latest styles of binding; Poetical Works; the latest Religious, Literary and Scientific Works; Juvenile Gift Books and Toy Books. The following are a few of the latest Gift Books:—

Shakespeare, new edition, by Mary Cowden Clarke, in four vols., full calf; Shakespeare do, one vol., do.
Home Thoughts and Home Scenes, in original poems and pictures by the best authors and artists of the present time, a delightful book.
Gems from the poets, illustrated from original designs, by F. A. Lydon.
English Sacred Poetry of the 16th, 17th, 18th and 19th centuries, selected and edited by R. A. Willmott, M. A., printed on toned paper, and illustrated by Hunt, Watson, Gilbert, &c.
Christian Ballads by Right Rev. A. C. Coxe, D.D., new edition, mor., illustrated.
Golden Leaves from the Poets and Painters, edited by Robert Bell.
Longfellow's Complete Poetical Works. New edition on toned paper. Illustrated.
Wordsworth's edition. Ed. by R. A. Willmott, M.A. Illustrated.
Poetical Works of Byron, Southey, Moore, Burns, Eliza Cook, &c. Morocco.—Illustrated.
Homes and Haunts of the British Poets. By William Howitt.
What Men Have Said About Women. A collection of choice thoughts and sentences compiled and arranged by Henry Southgate. Illustrated.
Sir Guy de Guy. A Stirring Romance. By Rattlebrains & Phiz.
Routledge's Every Boy's Annual for 1866. New stories and splendid illustrations.
Beeton's Annual for 1866.

FANCY ARTICLES.

Photographic and Photograph Albums, Color Boxes, Gold Pens and Cases, Chessmen, all kinds, from $1 to $5; Chess Boards, Backgammon Boards, very cheap; Cribbage Boards, great variety; Dominos, Draught Men, The Magic Wheel, a beautiful toy for Children of all ages.

JOHN CREIGHTON,
City Book Store,
King Street.
Kingston, Dec. 14, 1865. 292

### CHRISTMAS PRESENTS
AND
New Year's Gifts.
MONTREAL HOUSE.
JAMES DAVIS

BEGS to inform those who intend making Presents during the coming season, that he has a Magnificent Stock of all kinds of Dry Goods to be found in a first class store in

SILKS, SHAWLS, MANTLES, FANCY DRESSES, CARPETS, COTTONS, BLANKETS, GLOVES, HOSIERY, BELTS, &c., &c.

All of which will be offered at Moderate Prices.

Clergymen, or parties purchasing for Hospitals or Charitable Institutions, will be allowed a discount of 10 per cent off their purchases.

JAMES DAVIS,
Montreal House,
Kingston, December 12th, 1865. 289

### LARGE ARRIVALS
OF
### NEW GOOD
Per Steamers "Damascus," "St. Georges," and "St. Andrew."

New Dress Silks,
Fancy and Plain Glacie Silks,
Gros de Suez in all the new Colors,
Gros Grain and Black Glacie Silks.

Fancy Cashmere Dressing Gown Patterns,
For Ladies and Gentlemen.

New Belt Ribbons, plain and striped edges,
(A large Assortment.)
New Belt Buckles, Silvered, Gilt, and Steel

Astrachan, Witney and Sealskin Cloths,
For Ladies Mantles.

Plain and Checked Winceys,
Real Aberdeen Winceys,
Coburgs and Merinoes,
New Dress Goods.

500 pieces New Prints,
200 " White Cotton,
600 " Grey Cotton,
100 " Striped Shirtings.

All of which have been bought before the recent great advance in Cotton Goods, and will be sold cheap.

MACNEE & WADDELL,
WHOLESALE & RETAIL,
Princess Street,
Kingston.
Kingston, Nov. 7th, 1865. 259

### FURS! & FURS

BUFFALO ROBES!

### D. CHISACHI

RESPECTFULLY announces to the public in general that he has a large and very fine assortment of Furs of several different kinds and qualities, and is willing to sell his goods at reasonable prices, taking into consideration the rise in the price of fine Furs; and he will be most happy to show his goods to all that will favor him with a call, if they buy or not. In returning many thanks to the public, and Ladies in particular, that have favored him with their patronage for years past, he invites all of them and their friends to continue to call on him, assuring them that he shall at any time do all in his power to please them, either by selling his goods ready made or made to order, at a small profit for Cash or by showing them his goods and prices in order that they may call on him whenever they are in want of anything in his line. Below will be found a list of the different kinds and styles of Furs:

### Ladies' and Gentlemen's Furs,
SUCH AS
LADIES' MINK CAPES, BOAS, COLLARS, TIPPETS, MUFFS, CUFFS, CAPS, &c., &c.,
Also, of Astrican Lamb, Siberian Squirrel, Persian Lamb, Russia Lamb, Crimean Lamb, Black and Grey Lamb Cloth, and several other kinds which will be made up in the different styles of the day.

A complete and well assorted Stock of Gentlemen's Furs, made up in Caps, Collars Mufflers, Gauntlets, &c., &c., in Otter, Mink, Persian Lamb, Russia Lamb, Astrican Lamb, Crimean Lamb, South Sea Seal, Natural and Colored Neutria, Russian Seal, North Seal Colored and Natural Moskrat, Gennett, Lappen, &c., &c.

### A Large Assortment of Buffalo Robes
AT REASONABLE PRICES.

N.B.—My Stock has been made expressly for the retail trade and the public may rely upon finding my Stock of Furs made up A No. 1. Orders of the different kinds of Furs made at short notice and they will not be charged any more than the goods of the same kind in store.

CASH PAID FOR RAW FURS.

All kind of Furs repaired and styles altered in the most skillful and workmanlike manner.

D. CHISACHI,
Princess Street, Opposite City Hotel.
Kingston, Oct. 11th, 1865. 238&41

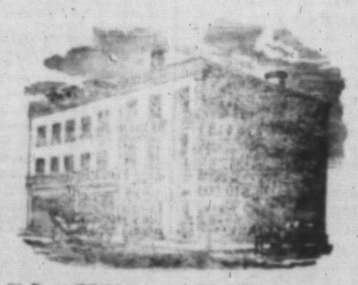

### KID GLOVES. KID GLOVES.

LADIES WHITE KID GLOVES, LADIES LAVENDER KID GLOVES,
LADIES LINED KID MITTS,
GENTLEMEN'S WHITE KID GLOVES,
GENTLEMEN'S LAVENDER KID GLOVES,
GENTLEMEN'S LINED KID GLOVES,
GENTLEMEN'S LINED KID MITTS.

JUST RECEIVED
AT THE
GLASGOW WAREHOUSE,
R. WADDELL & CO.
Corner of Wellington and Princess Streets.
Kingston, Dec. 13th, 1865. 290