COMMERCE AND MARINE.

WEDNESDAY MORNING, DEC. 6, 1865.

Gold in New York yesterday closed at 148½.

MONTREAL MARKETS.

Montreal, Dec. 5, 1865.

[Special Telegram to the British Whig.]

William Nivin & Co., Commission Merchants, Corner of St. Nicholas and St. Sacrament Streets, Montreal, report:—

Flour—Superior Extra, 7,60 a 7,75; Extra, 6,75 a 7,00; Fancy, 6,30 a 6,60; Welland Canal Superfine, 5,70 a 5,90; Superfine No. 1 Canada Wheat, 5,90 a 6,00; Superfine No. 1 Western Wheat, 5,75 a 5,80; Superfine No. 2 Western Wheat, 5,30 a 5,50; Bag Flour, 3,10 a 3,18. Butter—Dairy, 24 a 25c; Store Packed, 22 a 23c. Gold in New York at 12 o'clock, 148½. Flour receipts 3,100 barrels. Stocks large, mainly of fall wheat, flour and ordinary supers; strictly choice supers are not in large supply. Market inactive, no transactions taken place. Dealers feel a sort of uncertainty as to the prospect, but the majority entertain a confident feeling that when the winter roads set in an improvement will take place. But a good deal will depend on the American and home markets. Wheat market dull and inactive; 8,000 bushels western offered for at 1,16; no buyers. Butter dull and tendency downwards. Peas unchanged, nothing doing. Ashes—no transactions.

American Invoices.—The Official Gazette of Saturday last announces that the authorized discount on American Invoices is declared to be 32 per cent., which percentage of deduction is to be continued until next weekly notice, and applies to all purchases made in the United States during this week.

Boats Laid Up.—The steamer Bay of Quinte has laid up for the season, having made her last trip on Saturday. She is the last of the regular steamers calling at this port to lay up, if we except the ferry steamers, which invariably run till the ice fences them in. The barque Advance has laid up at Rudd's Wharf, and the barque Mary Jane at Garden Island. The barque J. Breden goes into winter quarters at Gananoque at once. The barque British Lion has arrived in port with a cargo of stone for Prescott. She is being stripped here and will lie up on return.

The Barque S. A. Marsh.—All attempts to relieve this vessel have failed, and both vessel and cargo are a total loss. She lies seven miles from Port Maitland, and went ashore on Thursday last. She was abandoned yesterday.

Police Court, Tuesday—(Before the Mayor).—Bernard Smith and Michael Brennan, the latter a young lad, were fined $2 each for drunkenness. Simon Frazer was charged by his wife with assault. Both are much addicted to liquor, and make their house a perfect pandemonium. Frazer was sent to gaol for ten days. The neighbors are frequently complaining of the brawls going on in the house, and had to have Frazer brought down yesterday for fear he would carry out some threats of violence he had made. The police are endeavoring to find the names of some young men who a few days ago shot some tame pigeons on the St. Lawrence wharf. As the case was one of cruelty, the parties may be sure they will be punished if found out.

Sugar From Sorghum.—We have been shown a very excellent specimen of syrup manufactured from sorghum grown by J. W. Wanwormer, Esq., at Mount Vernon Farm, Proof Line Road, about two miles and a half from this city. This gentleman devoted this year the one-tenth part of an acre to the cultivation of sorghum, with a very encouraging result. By means of a "crusher" of his own manufacture he made from this quantity of the succulent plant fifteen gallons of very superior syrup. We learn that several other gentlemen of our district have also turned their attention to experiments of this nature.—Prototype.

The Lake Fisheries.—The fisheries of the great lakes and their connecting straits, their bays and indentations, are probably not equalled, certainly not surpassed, by any fresh water fisheries in the world, and are second only to the cod fisheries of the North Atlantic coast. It is said that in and around the straits of Mackinac, and including the adjacent group known as the Beaver Islands, a fleet of above two hundred and fifty fishing boats have been engaged this season. Each of these boats has from fifty to one hundred nets, and requires the constant employment of three or four men to attend to or "run" the different gangs of nets, and each boat will average one barrel of fish per day during the season. The fish caught are principally whitefish and trout.

The United States Government has instituted a suit in chancery against Major G. T. Denison, respecting his steamboat, the Rescue. Vice Chancellor Sprague to-day, granted an injunction preventing her disposal by Major Denison until next Monday week.

Flowing Well at Bothwell.—On Thursday night, Mr. Harry Prince's well, at Bothwell, struck a heavy vein of oil, the result being a steady flow until 25 barrels were secured. Then the tubing became choked up, and the supply ceased for a time. A great deal of excitement prevailed on the fact becoming known. This is the only flowing well ever sunk in Bothwell, with the exception of one about two years ago, which was soon lost.—London Free Press.

The Lumber Business.—The Montreal Herald says: "There has been a very large lumber business done, and contracts have been entered into for next season's delivery.

The Rice in South Carolina.—Of fifteen million dollars in bank stock, all is lost. Of five million dollars of bills in circulation, the market value is not more than twenty per cent. Of three insurance companies, none can continue business. Of twenty million dollars in railroads, no dividends can be expected. Of five thousand houses in Charleston, fifteen hundred have been burned, and others almost irreparably damaged. Of estates of descendants and minors, and of property in litigation, four-fifths are represented by Confederate securities, and are thereby valueless.

Close of the Navigation.—The Provincial steamer Queen Victoria left at 4 o'clock on the 1st inst., to bring up the remainder of the buoys and the light ship, so soon as the two outward vessels from port, on the same day, shall have passed the traverse.

The Last Trip.—On Saturday the steamer 'Sorel,' belonging to the Montreal and Ottawa Forwarding Company, made her last trip for the season from the former place. The 'Sorel' made the first trip down to Montreal in the Spring and has made the last to Ottawa this Fall. She will lay up here for the winter.

MORE OIL STRUCK AT BOTHWELL.

Bothwell, Dec. 4.

The Deep Set well, owned by John A. Prince, commenced pumping last week, and on Saturday was giving signs of flowing. This well is situated on the south bank of the River Thames, in the township of Orford.

The Wood well commenced pumping on Saturday night, and is to-day yielding about 25 bbls per day. This well is situated on lot 27, River range, township of Moss, and is owned by R. E. Scott and others of Chicago, and is the first well so far up the river in which oil has been got, and is causing a great deal of excitement in that quarter.

A splendid show was struck in the Mellen well, near the Victoria, last week. It is owned by the Petroleum Land Association, of New York.

Large numbers of strangers in town.

NEW YORK MARKETS—DEC. 5.

Flour receipts are 16,000 bbls; market dull, and 5c a 25 lower; sales 10,000 bbls; 8,35 a 8,65 for superfine state; 8,00 a 8,20 for extra state; 8,25 a 8,50 for choice; 7,25 a 7,75 for superfine western; 8,00 a 8,30 for common to medium extra western, and 8,50 a 8,80 for common to good shipping brands extra round hoop Ohio. Canadian flour 5 cents a 10 cents lower; sales 250 bbls at 8,00 a 8,40 for common, and 8,45 a 11,50 for good to choice extra. Wheat receipts are 129,000 bu; market dull and 1 a 2c lower; sales 26,000 bush at 2,43 for new amber state, and 2,60 for white Genesee. Rye dull at 1,60. Barley quiet. Corn receipts are 91,000 bu; market opened heavy but closed steady; sales 166,000 bush at 86 cents a 90½ cents for unsound, and 94 cents a 95½ cents for sound; 96c for high mixed nearly yellow. Oats dull at 46 a 50c for unsound, 60 a 62 for sound. Pork lower; sales 8,300 bbls at 28,00 a 28,75 for mess, closing 28,50 for cash. Stocks steady. Gold opened at 148½, and closed 148½.

Latest Markets.—Flour closed dull, heavy, and 5c to 25c lower. Wheat heavy, and 1c a 2c lower. Corn closed heavy. Pork closed lower. Mess closing 28,12½ cash. Lard closed lower.

Milwaukie, Dec. 4.—Flour dull. Wheat declined 2c; sales at 1,25 to 1,26½. Coarse grains dull. Receipts 2,000 bbls flour, 66,000 bus wheat. Shipments 8,500 bbls flour, 22,000 bus oats.

Chicago, Dec. 4.—Flour very dull and declined 25c. Wheat dull and declined 3c; sales at $1,28½ a 1,30 for No. 1, and 91c to 93c for No. 2. Corn dull and declined 2c; sales at 42c for No. 1, and 40c for No. 2. Highwines inactive and nominal. Provisions dull. Mess pork offered at 25,00 a 27,50 without buyers. Hogs quiet; sales at 8,25 to 8,12½ for good to choice. Receipts 4,500 bbls flour, 55,000 bus wheat, 12,000 bus corn, 15,000 bus oats. Shipments—1,600 bbls flour, 30,000 bus wheat, 17,000 bus corn, 12,000 bus oats.

CUSTOMS IMPORTS

December 4th.

Steamer Pierrepont, Cape Vincent—1 bbl castings, W Bullock; 60 boxes 1 logwood, J Carruthers & Co; 1 lot h h goods, J Hartley; 1 box h ware, 1 box tacks, Giberton & Yarker; 2 hhds onions, M Quinn; 1 horse, P Crendia; 1 bbl oysters, S Town; 2 boxes, Provincial Telegraph Company; 1 box oysters, J Chatterson; 1 sack oysters, H Tasher; 2 cornshellers, R Patterson; 1 tub, L H Phelps.

Str Pierrepont, Cape Vincent—1 rifle, O L Potter; 1 rifle, H Tobes; 1 rifle, W Willer; Grand Trunk Railroad, Montreal—100 bbls herrings, 28 half chests tea, 100 dozen pails, 120 nests tubs, 100 bbls sugar, 50 bbls syrup, 2 bbls nutmegs, 100 boxes raisins, 50 bxs tobacco, 2 hhds blue, 10 bbls vinegar, 100 drums figs, 10 bbls bath brick, T Hendry & Co.

Str Pierrepont, Cape Vincent—1 horse, D C Burnett; 1 saddle and bridle, owner; 1 pckge, S Obendorffer; 2 bxs oysters, J Winters; 1 box oysters, K Perkins; 1 box oysters, J Wilson; 1 box goods, W Legatt; 1 pckge, C Smith; 1 pckge, J S Smyth; 1 pckge, R Gallagher; 1 box goods, J Carruthers; 1 bag, J McPherson.

The New York Tribune says, "the reason why Drake's Plantation Bitters are so universally used and have such an immense sale, is that they are always made up to the original standard, of highly invigorating material and of pure quality, although the prices have so largely advanced," &c.

The Tribune just hits the nail on the head. The Plantation Bitters are not only made of pure material, but the people are told what it is. The Recipe is published around each bottle, and the bottles are not reduced in size.—At least twenty imitations and counterfeits have sprung up. They impose upon the people once and that's the last of them.

The Plantation Bitters are now used in all the Government Hospitals, are recommended by the best physicians, and are warranted to produce an immediate beneficial effect. Facts are stubborn things.

*** I owe much to you, for I verily believe the Plantation Bitters have saved my life.

REV. W. H. WAGGONER,
Madrid, N. Y."

*** Thou wilt send me two bottles more of thy Plantation Bitters. My wife has been greatly benefitted by their use.

Thy Friend, ASA CURRIN,
Philadelphia, Pa."

*** I have been a great sufferer from Dyspepsia, and had to abandon preaching. *** The Plantation Bitters have cured me.

REV. J. S. CATHORN,
Rochester, N. Y."

*** Send us twenty-four dozen more of your Plantation Bitters, the popularity of which are daily increasing with the guests of our house.

SYKES, CHADWICK & Co.,
Proprietors Willard's Hotel,
Washington, D. C."

*** I have given the Plantation Bitters to hundreds of our disabled soldiers with the most astonishing effect.

G. W. D. ANDREWS,
Superintendent Soldiers' Home,
Cincinnati, O."

*** The Plantation Bitters have cured me of liver complaint, with which I was laid up prostate and had to abandon my business.

H. B. KINGSLEY,
Cleveland, O."

New Bedford, Mass., Nov. 24, 1863.

Dear Sir:—I have been afflicted many years with severe prostrating cramps in my limbs, cold feet and hands, and a general disordered system. Physicians and medicine failed to relieve me. Some friends in New York, who were using Plantation Bitters, prevailed upon me to try them. I commenced with a small wine-glassful after dinner.—Feeling better by degrees, in a few days I was astonished to find the coldness and cramps had entirely left me, and I could sleep the night through, which I had not done for years. I feel like another being. My appetite and strength have also greatly improved by the use of the Plantation Bitters.

Respectfully,
JUDITH RUSSEL."

*** The Plantation Bitters have cured me of a derangement of the kidneys and the urinary organs that has distressed me for years. It acts like a charm.

C. C. MOORE,
254 Broadway."

If the ladies but knew what thousands of them are constantly relating to us, we candidly believe one half of the weakness, prostration and distress experienced by them would vanish. James Marsh, Esq., of 159 West 14th St. N. Y., says, "he has three children, the first two are weak and puny, his wife having been unable to nurse or attend them, but that she has taken Plantation Bitters for the last two years, and has a child now eighteen months old which she has nursed and reared herself and both are hearty, sassy and well. The article is invaluable to mothers," &c.

Dr. H. Anders' Iodine Water.

An Invaluable Discovery.

A Full Grain of Iodine in each ounce of Water.

Dissolved without a Solvent!

The most Powerful Vitalizing Agent and Restorative known. Scrofula, Salt-Rheum, Cancers, Rheumatism, Consumption, and many other Chronic and Hereditary Diseases, are cured by its use, as thousands can testify. Circulars sent free.—Price, $1.00 per bottle, or 6 for $5.00.

Dr. H. ANDERS & Co., Physicians and Chemists, 428 Broadway, New York.

Sold by Druggists generally.

Sept. 15th, 1865. 3m216

Iron in the Blood.

THE PERUVIAN SYRUP supplies the Blood with its Life Element, IRON, infusing Strength, Vigor and New Life into the whole system. For Dyspepsia, Dropsy, Chronic Diarrhœa, Debility, Female Weaknesses, &c., it is a specific. Thousands have been changed by the use of this medicine from weak, sickly, suffering creatures, to strong, healthy and happy men and women.

A 32 page pamphlet sent Free.

Price $1.00 per bottle, or 6 for $5.00.

J. P. DINSMORE,
36 Dey Street, New York.

Sold by Druggists generally.

Sept. 15th, 1865. 3m216

Such evidence might be continued for a volume. The best evidence is to try them. They speak for themselves. Persons of sedentary habits troubled with weakness, lassitude, palpitation of the heart, lack of appetite, distress after eating, torpid liver, constipation, diabetes, &c., will find speedy relief through these Bitters.

Every bottle for exportation and sale out of the United States has a metal cap and green label around the neck.

Beware of refilled bottles. See that the cap has not been mutilated. Any persons pretending to sell Plantation Bitters in bulk or by the gallon is an imposter. We sell it only in bottles.

Sold by principal dealers throughout the habitable globe.

P. H. DRAKE & Co.,
New York.

J. F. Henry & Co., Montreal, sole agents in Canada and sold by all Druggists.

Dec. 30, 1864. 1yrd&w 308

Ale and Porter.

THE SUBSCRIBERS have on hand and to arrive

FIVE HUNDRED BARRELS AND HALF BARRELS

OF

Prescott Ale and Porter,

From the celebrated Brewery of

LABATS BROS.

Which they offer to the public at the usual prices,

SIX DOLLARS

PER BARREL FOR BEER AND SEVEN FOR PORTER.

Also Two Consignments of Ale and Porter from Montreal and Toronto, at same prices as above.

JAMES HARTY & Co.

Kingston, Nov. 22nd, 1865. tf 274

STEAM DYE WORKS.

NOTICE.

THE UNDERSIGNED hereby notifies his

FRIENDS & CUSTOMERS

that for the next two months it will not be convenient for him to

Accommodate them as Usual with Work,

But that parties having goods at his place of business can call and receive them as usual. At the expiration of two months he will resume business again. In the meantime he intends to institute Extensive

Improvements in his Establishment.

STUART MONTGOMERY.

Kingston, Nov. 17th, 1865. 269

SHEFFIELD HOUSE.

NEW GOODS

JUST RECEIVED.

Electro-Plated Tea Sets, new styles,
Electro-Plated Round and Oval Waiters,
Electro-Plated Sugar Bowls and Cream Pitchers,
Card Baskets, Fruit Baskets,
Breakfast and Dinner Castors, in 4, 5, 6 and 7 bottles.
Revolving do. do.,
Pickle Frames,
Toast Racks,
Butter Coolers, New,
Revolving do.,

New Vases and Toilet Bottles

IN

BOHEMIAN, JEWELLED, ANTIQUE

AND

PARIAN WARE.

CHARLES GRIGOR.

Kingston, Nov. 29th, 1865. 279&48

FOR SALE.

THAT excellent Stone House in Rideau Street, next door to Capt. Finkle's, at present occupied by Mr. Cavalier Hooper, with Out-Houses and Stables and large Garden. Possession given on the First of April next.

This House stands on a double Lot—extending to Bond Head Street.

For terms apply to the Subscriber.

JAMES SHANNON.

Kingston, Nov. 22nd, 1865. 1m274

BOARDING.

SIX or EIGHT PERSONS can be accommodated with

Comfortable Board and Lodging

AT

Mrs. Haight's, Queen Street,

In the Stone House previously occupied by Mr. Byers.

Kingston, Nov. 7th, 1865. 260

Reeds and Shuttles.

JUST Received an assortment of Weaver's Reeds, Shuttles, &c., which will be sold cheap by

A. CHOWN,

TO ARRIVE, Ex 'John Bull,' James' Genuine and No. 1 White Paint, together with a general assortment of Hardware

A. CHOWN,
No. 7 Bagot Street.

Kingston, Oct. 18th, 1865. 242

ROYAL CANADIAN BANK.

NOTICE IS HEREBY GIVEN that the Kingston Agency of the Royal Canadian Bank will be opened for the transaction of business, on Friday, the 8th day of December, proximo, at their Banking office on Wellington Street, opposite the new St. George's School House, near the Post Office.

Interest allowed on current accounts, and small sums received from mechanics and laborers for safe keeping, on which interest will be allowed.

Kingston, Nov. 17, 1865. 269

SUGAR-LAID BACON

FOR BREAKFAST.

I HAVE received a case of Sugar Laid Belly Bacon; also Rolled and Spiced Bacon.

I say, with confidence, to my numerous patrons, that this Bacon cannot be matched in this city.

M. MORRISON.

Toronto Flour Store, 40 Princess St.,
Kingston, Nov. 16th, 1865. 268

COMMERCIAL BANK OF CANADA.

DIVIDEND No. 65.

NOTICE is hereby given that a DIVIDEND of THREE PER CENT upon the Capital Stock of this Institution has been this day declared for the half year ending 31st December, 1865, and that the same will be payable at the Bank and its Branches, on and after TUESDAY, the 2nd day of January, 1866.

The transfer books will be closed on 15th December next, and re-opened on 2nd January.

By order of the Board.

C. S. ROSS,
Cashier.

Commercial Bank of Canada,
Kingston, 30th November, 1865. 280

NEW MUSIC!

THREE BEST GALLOPS OF THE SEASON:

Three O'clock Galop.....40 cents.
Night Bell Galop.....35 cents.
International Galop.....30 cents.

TWO NEW SONGS:

Can I come Home from Canada.30 cents.
We've drunk from the same Cup-teen.....35 cents.

Elaine—song by Tennyson. The Exile's Farewell; The Spirit Bell, and other beautiful Songs and Piano Pieces, just received.

W. BURROWS.

Kingston, Nov. 30th, 1865. 280

NEW GOODS,

Ex Peruvian and Belgian,

NOW OPENED

AT

William Ferguson & Co's

NEW DRESS SILKS, Black Paramatta, Barathea and Henrietta Cloth, Piano Covers, Black and Colored Belt Ribbons, Jet Belt Buckles, Blue Pilots, Drab Whitneys for Cloaks; Scarlet, Blue and Drab Broadcloths, Melton Cloths, 42nd Long Shawls, Ladies' Satchels, Tubular Braids, Machine Thread and Silk, Black Silk Velvets, Cardigan Jackets, Crochet Braids, Paper Collars, Light Drab Aberdeen Winceys, Shepherd Plaid Winceys, Cotton Tick, Striped Shirting, Collar Check, and Black and Yellow Woollen Rugs.

CORNER OF KING AND PRINCESS STREETS.

Kingston, Nov. 25th, 1865. 276

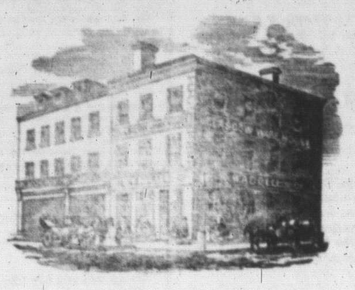

FRESH ARRIVALS

AT THE

GLASGOW WAREHOUSE,

R. WADDELL & CO.

Fancy Woollen Shawls,
Shepherd Plaid Woollen Shawls,
Royal Stuart Woollen Shawls.
42nd Plaid Woollen Shawl
Black Mourning Woollen Shawls.
Black & White Mourning Woollen Shawls.
New Styles in
Black Cloth Mantles.
Black Whitney Mantles.
Drab Whitney Mantles.
Black Dogskin Mantles.
Black Whirlpool Seal Mantles.
Black Snail Seal Mantles.
Black Sealette Mantles.
Black Sealskin Mantles.

A NTLE CLOTHS—
Black Broad Cloths,
Black Ribbed Broad Cloths,
Black Diagonal Broad Cloths.

Black Whitneys.
Drab Whitneys.
Brown Whitneys.
Black Sealskin.
Black Sealette.
Black Dogskin.
Black Whirlpool Seal.

FOR GENTLEMEN'S WEAR—
Black Moscow Beavers.
Black Elephant Beavers.
Black Whitneys.
Blue Pilots.
Canadian Freize.
English Freize,
Irish Freize.
Canadian Tweeds.
English Tweeds.
Scotch Tweeds.

Fulled Cloths and Satinetts.

☞ Also a Fresh Supply of the Best Dundas Cotton Yarn.

R. WADDELL & Co.
Corner of Wellington and Princess Streets.

Kingston, Nov. 23rd, 1865 274

FASHIONABLE GOODS

AT THE

MONTREAL HOUSE,

FOR NOVEMBER.

The Favorite Shades in French Merinoes,
All Wool Tartans for Dresses,
New Materials for Winter Dresses,
Printed Flannels for Garibaldies,
New styles in Gauntlet Kid Gloves,
French and English Autumn Silks in very choice designs,
Black Glace and Gros' Grains,
The most recent styles in Winter Cloakings,
Laced and Embroidered Cambric Handkerchiefs.

Alexandre's Black and Colored Kid Gloves
Evening Silks,
Mink Furs,
Tartan and Paisley Shawls,
New Patterns in Winter Mantles,

ALSO, A FULL STOCK OF

Blankets, Flannels, Carpets, Hosiery, and Underclothing, Quilts Sheetings, Linens, Cottons, &c., &c.

☞ *The Great Sale of Cheap Black Glace Silks still continued at the Montreal House.*

JAMES DAVIS,
Montreal House,
Wholesale and Retail.

Kingston, November 4th, 1865. 257

LARGE ARRIVALS

OF

NEW GOODS

Per Steamers "Damascus," "St. George," and "St. Andrew."

New Dress Silks,
Fancy and Plain Glacie Silks,
Gros de Suez in all the new Colors,
Gros Grain and Black Glacie Silks.

Fancy Cashmere Dressing Gown Patterns,
For Ladies and Gentlemen.

New Belt Ribbons, plain and striped edges,
(A large Assortment.)
New Belt Buckles, Silvered, Gilt, and Steel

Astrachan, Witney and Sealskin Cloths,
For Ladies Mantles.

Plain and Checked Winceys,
Real Aberdeen Winceys,
Coburgs and Merinoes,
New Dress Goods.

500 pieces New Prints,
200 " White Cotton,
600 " Grey Cotton,
100 " Striped Shirtings.

☞ All of which have been bought before the recent great advance in Cotton Goods, and will be sold cheap.

MACNEE & WADDELL,

WHOLESALE & RETAIL,
Princess Street,
Kingston.

Kingston, Nov. 7th, 1865. 259

The British and North American

ROYAL MAIL STEAMSHIPS,

Between New York and Liverpool,

CALLING AT CORK HARBOR,

And Between Boston and Liverpool,

CALLING AT HALIFAX AND CORK HARBOR,

PERSIA,	leaves New York,		Wednesday,	28th Nov
CHINA,	"	Boston	do.	6th Dec
SCOTIA,	"	New York,	do.	13th do.
ASIA,	"	Boston,	do.	20th do.
JAVA,	"	New York,	do.	27th do.
CUBA,	"	Boston,	do.	3rd Jan., 1866.

FROM NEW YORK TO LIVERPOOL.

Chief Cabin Passage.....$132 50
Second Cabin Passage.....80 00

FROM BOSTON TO LIVERPOOL.

Chief Cabin Passage.....$112 50
Second Cabin Passage.....65 00

Payable in gold or its equivalent in United States currency.

Berths not secured until paid for.

An experienced Surgeon on board.

The owners of these ships will not be accountable for Specie or Valuables unless bills of lading, having the value expressed, are signed therefor.

For freight, or passage apply to

E. CUNARD,
4 Bowling Green, New York.

Or to E. C. & I. G. BATES,
103 State Street, Boston.

Nov. 25th, 1865. 275

FURS! FURS!

&

BUFFALO ROBES!

D. CHISACHI

RESPECTFULLY announces to the public in general that he has a large and very fine assortment of Furs of several different kinds and qualities, and is willing to sell his goods at reasonable prices, taking into consideration the rise in the price of fine Furs; and he will be most happy to show his goods to all that will favor him with a call, if they buy or not. In returning many thanks to the public, and Ladies in particular, that have formed him with their patronage for years past, he invites all of them and their friends to continue to call on him, assuring them that he shall at any time do all in his power to please them, either by selling his goods, ready made or made to order, at a small profit for Cash or by showing them his goods and prices in order that they may call on him whenever they are in want of anything in his line. Below will be found a list of the different kinds and styles of Furs:

Ladies' and Gentlemen's Furs,

SUCH AS

LADIES' MINK CAPES, BOAS, COLLARS, TIPPETS, MUFFS, CUFFS, CAPS, &c., &c.;

Also, of Astrican Lamb, Siberian Squirrel, Persian Lamb, Russia Lamb, Crimean Lamb, Black and Grey Lamb Cloth, and several other kinds which will be made up in the different styles of the day.

A complete and well assorted Stock of Gentlemen's Furs, made up in Caps, Collars Mufflers, Gauntlets, &c., &c., in Otter, Mink, Persian Lamb, Russia Lamb, Astrican Lamb, Crimean Lamb, South Sea Seal, Natural and Colored Neutria, Russian Seal, North Seal Colored and Natural Muskrat, Gennett, Lappen, &c., &c.

A Large Assortment of Buffalo Robes

AT REASONABLE PRICES.

N.B.—My Stock has been made expressly for the retail trade and the public may rely upon finding my Stock of Furs made up A No. 1. Orders of the different kinds of Furs made at short notice and they will not be charged any more than the goods of the same kind in store.

☞ *CASH PAID FOR RAW FURS.*

☞ All kind of Furs repaired and styles altered in the most skillful and workmanlike manner.

D. CHISACHI,
Princess Street, Opposite City Hotel.

Kingston, Oct. 11th, 1865. 238&41

JUST RECEIVED

AT THE

LIVERPOOL HOUSE,

1,500 Yards Plain Cobourg Cloth,

TO BE SOLD

At 25 Cents Per Yard.

THEY have been bought very much under their value, and will be sold at 1s. 3d. to clear them out quickly. Some are worth 1s. 9d. per yard, and customers will have the whole lot to pick from.

☞ Country Merchants should buy largely of these goods, they are worth in Montreal 1s. 6d. Price by the piece, 1s. 2½d., at

S. CARSLEY,
Liverpool House.

Kingston, 27th Nov., 1865. 27

REDUCTION OF FARES.

Montreal Ocean Steamship Co.

Steamship from Quebec to Liverpool.

THE ROYAL MAIL STEAMSHIP

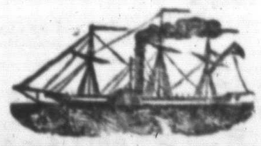

NORTH AMERICAN,

Carrying the United States and Canadian Mails,

WILL SAIL FROM QUEBEC FOR LIVERPOOL, CALLING AT LOCHFOYLE

ON SATURDAY, DEC. 9TH, 1865,

☞ Through Rates of Passage from Kingston to Liverpool, Glasgow, or Londonderry

CABIN, $86 50.
INTERMEDIATE, $72 50 to $76 50.
STEERAGE, $28 50, including cooked provisions on the voyage.

Berths not secured until paid for.

☞ An experienced Surgeon is carried on each vessel.

For freight or passage, or further information, apply to

G. T. OLIVER,
Canadian Express Office,
Agent.

☞ Passage certificates granted to persons wishing to bring out their friends from England, Ireland and Scotland.

Kingston, Dec. 4th, 1865. 282

HER MAJESTY'S THEATRE, OTTAWA.

TO BE LET, by the night or week, for any respectable Entertainment, Dramatic or otherwise. Apply to

JOHN TOWNSEND,
Lessee.

Ottawa, Nov. 22nd, 1865. 274

WANTED, several FIRST CLASS CABINET MAKERS to work on Piano Forte Cases at

J. C. FOX'S,
Piano Forte Manufactory,
Princess St.

*** Steady employment and cash every week.

Kingston, Nov. 29th, 1865. 277

JAMES NEISH, M.D.,

PHYSICIAN AND SURGEON. Surgery, Bagot Street, next door to the British Whig Office.

Kingston, Aug 12th, 1865 3m&w189

WANTED,

A TEACHER for the Sydenham County Grammar School. Applications will be received until December 20th, 1865.

By order of the Trustees.

NEIL DUNLOP,
Chairman.

Sydenham, 24th Nov., 1865. w4276

TO LET.

THE Portsmouth Bakery, with Shop, Dwelling, and every convenience for carrying on a good business. Possession immediately. To a good tenant every encouragement will be given. Enquire at the Post Office.

GEORGE McLEOD.

Portsmouth, Nov. 29th, 1865. 279&48

WILLIAM HINDMARSH.

Late Band Serjeant R. C. R.,

RESPECTFULLY informs the Citizens of Kingston that he is prepared to give Instructions on the Violin to a limited number of pupils, and is about to open classes for the practice of Vocal Music, for Juveniles and Adults, at his residence, Barrie Street, 4 doors north of Union Street.—Terms very Moderate.

Kingston, Oct. 12th, 1865. 239

Furs, Furs, Furs.

THE undersigned begs leave to announce to his numerous friends and customers that he has on hand a

LARGE ASSORTMENT

OF

Newly Manufactured

FURS!

CONSISTING OF

LADIES' MINK VICTORINES,
SKATING MUFFS, SKATING CAPS,
PERSIAN LAMB COLLARETTES,
MUFFS AND CAPS,
HUDSON BAY SABLE,
GENUINE ERMINE,
GREY PERSIAN LAMB AND EUROPEAN MARTIN SETS,

ALL OF THE LATEST STYLES.

Imitation Lamb Cloth for Ladies' Mantle Trimmings in every variety.

Dressed Mink and German Mink for Ladies' Hoods.

ALSO

A LARGE STOCK OF

Gentlemen's Furs,

CONSISTING OF

BEAVER AND PLUCKED OTTER COLLARS, COAT TRIMMINGS OF OTTER, PERSIAN AND RUSSIAN LAMB; MINK, OTTER, PERSIAN, AND RUSSIAN LAMB, SOUTH SEA SEAL, NUTRIA, AND GERMAN SEAL

CAPS.

A variety of ENGLISH and AMERICAN STYLES of

FALL HATS.

N. B.—Merchants and others will find it to their advantage to call and examine the stock before purchasing elsewhere.

☞ The highest price paid in cash for Raw Furs.

W. GROH,
Corner of Wellington and Brock Sts.

Kingston, Nov. 1st, 1865. 255

JUST RECEIVED

AT

J. J. HAMILTON'S,

KING STREET.

5 Hhds. Martell's Brandy,
3 Hhds. De Kuyper's Gin,
10 Hhds. Feamantes's Sherry,
10 Casks Port Wine,
10 Cases Green Gin,
5 Cases Red Gin,

A few cases of Martell's Brandy in bottles, and

A LARGE ASSORTMENT

OF

FAMILY GROCERIES.

☞ Customers Properly Attended to.

*** Goods Delivered Free of Charge at all parts of the City.

J. J. HAMILTON.

King St., Kingston, Nov. 24th, 1865. 274

Books For Volunteer Officers.

COL. ROBERTSON'S Catechism of Infantry Drill, last Edition.

Bannatyne's Guide to Promotion, last ed.

For Sale by

JOHN CREIGHTON,
City Book Store,
King Street.

Kingston, Nov. 16. 268

FURS! FURS!

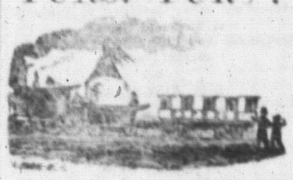

Clark Wright,

Hatter and Furrier,

74 WELLINGTON STREET,

HAS now on hand a large and fine assortment of Ladies' and Gentlemen's Furs, made up in the latest and most fashionable styles; comprising Mink, Otter, South Seal, Persian and Russian Lamb Fitch, Siberian Squirrel, British Sable Mock Seal, Rock Martin, Imitation Lamb Mock Ermine.

ALSO, Just Received, a fine assortment of the latest styles of Ladies' Silk Hats, and Winter Caps.

Just arrived a superior assortment of BUFFALO ROBES.

Furs made to order, altered, and repaired on short notice.

☞ The highest price paid for raw furs.

Kingston, Oct. 31st, 1865. 5y

FRESH

Arrivals of Fruit

AT

R. CROWN'S

No. 3 FRUIT AND OYSTER DEPOT

Corner of Ontario and Clarence Streets,

JUST RECEIVED—

Havana Oranges,
French Lemons,
Isabella Grapes,
American Winter Apples,
and Pears,
Can Fruits,
Lobsters and Sardines
in tins.

Fresh XX and XXX Oysters received daily in cans and Patent Kegs.

Kingston, November 22nd, 1865. 273&47

TO BE RENTED.

A Sewing Machine,

IN GOOD ORDER.

Apply at this Office.

Kingston, Nov. 7th, 1865. 260

PAINO FORTE FOR SALE.

A FINE ROSE-WOOD Seven Octave Piano (new) from J. C. Fox's Factory. The Piano may be seen at the House No. 92 Johnson Street. The Piano will be sold at a low figure for cash, in order to make room.

D. CHISACHI.

Kingston, Nov. 23rd, 1865. 274

STRAY PIGS.

CAME into the premises of the Subscriber, Montreal Road, on Monday last Two Pigs, about one year old.

The owner is requested to prove property, pay charge and take the animals away, or they will be sold.

JOHN O'BRIEN.

Kingston, Nov. 24th, 1865. 275

LABOUR SAVING VARNISH.

Stovepipe Cleaning Made Easy

BY THE USE OF

Chown's Celebrated Jet Black Varnish

AN article that can be highly recommended for beautifying and preserving Stovepipes, Grates and all Iron Work.

For Sale in quantities to suit purchasers at

A. CHOWN'S.

WANTED—Two experienced Salesmen at the Montreal House.

JAMES DAVIS.

Kingston, Nov. 27th, 1865. 272