COMMERCE AND MARINE.

SATURDAY MORNING, DEC. 2, 1865.

Gold in New York yesterday closed at 148.

MONTREAL MARKETS.

Montreal, Dec. 1, 1865.

(Special Telegram to the British Whig.)

William Nivin & Co., Commission Merchants, Corner of St. Nicholas and St. Sacrament Streets, Montreal, report:—

Flour—Superior Extra, 7,50 a 7,60; Extra, 6,75 a 7,00; Fancy, 6,40 a 6,50; Welland Canal Superfine, 5,75 a 5,80; Superfine No. 1 Canada Wheat, 5,80 a 5,90; Superfine No. 1 Western Wheat, 6,00 a 6,10; Superfine No. 2 Western Wheat, 5,40 a 5,50; Bag Flour, 3,10 a 3,20. Wheat—Canada, 1,20 a 1,22; Western, 1,20 a 1,22. Oats—per 32 lbs., 30 a 32c. Barley—per 48 lbs., 60 a 65c. Butter—Dairy, very dull; Store Packed, also very dull. Ashes—Pots 7,85 a 7,90; Pearls, 7,75 a 8,00. Gold at New York at 12 o'clock, 148½. The condition is not improved, and continues dull, and few sales of anything are being made.

QUARTERLY FAIR.—The Napanee Quarterly Fair for December will be held on Tuesday next. There is very little stock in the country to spare, we presume, and any that may be brought in will command a high price.

MARINE ITEMS.—Owing to the gale not having abated there were no departures for upper ports yesterday. The propellers Avon, Magnet and Whitby, all laden and bound for Toronto and St. Catharines, arrived from Montreal, but were still detained last night, as well as the propeller Brantford for Hamilton, which arrived up on Tuesday afternoon. The propeller North, from Chicago, arrived down on Thursday night, notwithstanding the storm, but was detained in port yesterday. She has 3,000 barrels of flour, as well as part of a cargo of sundries consigned to Montreal, but it is likely that she will discharge here. The barque John Breden, from Chicago, with 1,900 bushels of wheat, arrived yesterday morning. She is consigned to Mr. W. Nickle, and will discharge at Anderson & Ford's. These are the the only arrivals reported, several vessels ran in yesterday for shelter, the gale being very heavy outside.

PROPELLER ACCIDENTS.—The propeller Magnet from Montreal to St Catharines, with a full cargo, arrived in port yesterday morning in a leaky condition having struck in the river below Cornwall. She was obliged to keep her pumps going yesterday, and discharged her cargo at Anderson & Ford's so as to go into dry docks at once for repairs; when repaired she will again take on her cargo. The propeller Whitby arrived at the same time with her wheel broken, having had it damaged on the passage up. She will also be relieved of her load and repaired in port.—The propeller Colonist bound up for Milwaukie, returned to port yesterday afternoon, not being able to reach the Welland Canal.

PROPELLER SUNK.—The propeller Bruno, an old trader between Montreal and Chicago, sunk near Ogdensburg on Thursday.—She was in tow for Montreal at the time, and it is supposed that one of her plugs came out, causing her to fill rapidly. She has been laid up all summer at Gananoque. She lies stern down and bow up on the beach.

POLICE COURT, Friday.—There were no prisoners before the Court this morning. The only case was a charge brought by Mr. Inspector Mostyn against Margaret Ann Clark for selling liquor without license.—Mrs. Clark was convicted of the offence and fined $30 and costs, being second conviction within a fortnight.

GRAND TRUNK RAILWAY OF CANADA

Including the Receipts of the Montreal & Champlain & Buffalo & Lake Huron Railways.

Return of Traffic for the week ending Nov. 25, 1865:—

Passengers	$45,454 60
Express Freight, Mails & Sundries	6,036 03
Freight and Live Stock	100,014 00
Total	$182,504 00
Corresponding Week, 1864	129,903 00
Increase	$52,601 00

JOSEPH HICKSON,
Secretary and Treasurer.

Montreal, Nov. 30, 1865.

THE BARQUE "WILLIAM TRENT" IN DANGER.

Port Dover, Nov. 30.

A high wind is prevailing here, and the sea is breaking over the barque *Wm. Trent*, ashore near here. A tug has been sent for, and is on the way, but nothing can be done until the weather moderates. The prospects of saving the vessel are consequently less favourable than before reported.

The schooner City of Ogdensburgh, ashore at Cleveland Piers, was expected to be got off on Saturday.

The tug Pilot took fire at Algonac on the 23d inst., while at the dock, and is a total loss.

The boats of the Cleveland and Lake Superior Line have all arrived at Cleveland, and gone into winter quarters.

The schooner Johns S. Minor went into Detroit in a leaky condition on Wednesday. She had in a cargo of grain.

The schooner Genoa, which went on a bar outside of Erie harbor a short time ago, has been abandoned as a total wreck.

NEW YORK MARKETS—DEC. 1.

Flour receipts are 21,000 bbls; market dull, unsettled, and 5 a 20 cents lower; 7,60 @ 8,00 for superfine state; 8,25 a 8,40 for extra state; 8,45 a 8,60 for choice; 7,50 a 8,00 for superfine western; 8,10 a 8,50 for common to medium extra western, and 8,80 a 8,90 for common to good shipping brands extra round hoop Ohio. Canadian flour 5 a 10c lower; at 8,25 a 8,40 for common, and 8,50 a 11,75 for good to choice extra. Wheat receipts are 110,700 bu; market quiet, 1c lower for low grades; sales at 1,73 a 1,75 for Chicago spring; 1,73 a 1,74 for Milwaukie club; 2,45 for new amber state. Rye dull at 1,00 a 1,05. Corn receipts are 150,000 bushels; market less active and ½c lower; 90 a 91c for sound. Oats dull and heavy at 48 a 53c for unsound, 60c for Canadian; 63c for state. Pork firm at 28,00 a 28,50 for mess, closing 28,12½ for cash. Beef heavy. Cut meats dull. Lard heavy at 18 a 23c.—Butter quiet at 28 a 42c for Ohio, and 36 a 48c for state. Cheese quiet at 14 a 19c. Whisky quiet at 2,34. Petroleum firm. Stocks steady. Money on call at 7 per cent. Gold opened and closed 148.

LATEST MARKETS.—Flour closed 5 to 10 lower. Wheat 1c lower on common grades. Corn ½c lower. Oats 1c lower. Mess Pork firm; $28,12. Lard heavy 18 to 23c. Whiskey steady.

Iron in the Blood.

THE PERUVIAN SYRUP supplies the Blood with its Life Element, IRON, infusing Strength, Vigor and New Life into the whole system. For Dyspepsia, Dropsy, Chronic Diarrhœa, Debility, Female Weaknesses, &c., it is a specific. Thousands have been changed by the use of this medicine from weak, sickly, suffering creatures, to strong, healthy and happy men and women.

A 32 page pamphlet sent Free.

Price $1.00 per bottle, or 6 for $5.00.

J. P. DINSMORE,
36 Dey Street, New York.

Sold by Druggists generally.

Sept. 15th, 1865. 3m216

The New York Tribune says, "the reason why Drake's Plantation Bitters are so universally used and have such an immense sale, is that they are always made up to the original standard, of highly invigorating material and of pure quality, although the prices have so largely advanced," &c.

The Tribune just hits the nail on the head. The Plantation Bitters are not only made of pure material, but the people are told what it is. The Recipe is published around each Bottle, and the bottles are not reduced in size.—At least twenty imitations and counterfeits have sprung up. They impose upon the people once and that's the last of them.

The Plantation Bitters are now used in all the Government Hospitals, are recommended by the best physicians, and are warranted to produce an immediate beneficial effect. Facts are stubborn things.

"* * * I owe much to you, for I verily believe the Plantation Bitters have saved my life.

REV. W. H. WAGGONER,
Madrid, N. Y.

"* * * Thou wilt send me two bottles more of thy Plantation Bitters. My wife has been greatly benefitted by their use.

Thy Friend, ASA CURRIN,
Philadelphia, Pa."

"* * * I have been a great sufferer from Dyspepsia, and had to abandon preaching. * * * The Plantation Bitters have cured me.

REV. J. S. CATHORN,
Rochester, N. Y."

"* * * Send us twenty-four dozen more of your Plantation Bitters, the popularity of which are daily increasing with the guests of our house.

SYKES, CHADWICK & Co.,
Proprietors Willard's Hotel,
Washington, D. C."

"* * * I have given the Plantation Bitters to hundreds of our disabled soldiers with the most astonishing effect.

G. W. D. ANDREWS,
Superintendent Soldiers' Home,
Cincinnati, O."

"* * * The Plantation Bitters have cured me of liver complaint, with which I was laid up prostrate and had to abandon my business.

H. B. KINGSLEY,
Cleveland, O."

New Bedford, Mass., Nov. 24, 1863.

DEAR SIR:—I have been afflicted many years with severe prostrating cramps in my limbs, cold feet and hands, and a general disordered system. Physicians and medicine failed to relieve me. Some friends in New York, who were using Plantation Bitters, prevailed upon me to try them. I commenced with a small wine-glassful after dinner.—Feeling better by degrees, in a few days I was astonished to find the coldness and cramps had entirely left me, and I could sleep the night through, which I had not done for years. I feel like another being. My appetite and strength have also greatly improved by the use of the Plantation Bitters.

Respectfully,
JUDITH RUSSEL."

"* * * The Plantation Bitters have cured me of a derangement of the kidneys and the urinary organs that has distressed me for years. It acts like a charm.

C. C. MOORE,
254 Broadway."

If the ladies but knew what thousands of them are constantly relating to us, we candidly believe one half of the weakness, prostration and distress experienced by them would vanish. James Marsh, Esq., of 159 West 14th St. N. Y., says, "he has three children, the first two are weak and puny, his wife having been unable to nurse or attend them, but that she has taken Plantation Bitters for the last two years, and has a child now eighteen months old which she has nursed and reared herself and both are hearty, saucy and well. The article is invaluable to mothers," &c.

Such evidence might be continued for a volume. The best evidence is to try them.—They speak for themselves. Persons of sedentary habits troubled with weakness, lassitude, palpitation of the heart, lack of appetite, distress after eating, torpid liver, constipation, diabetes, &c., will find speedy relief through these Bitters.

Every bottle for exportation and sale out of the United States has a metal cap and green label around the neck.

Beware of refilled bottles. See that the cap has not been mutilated. Any person pretending to sell Plantation Bitters in bulk or by the gallon is an imposter. We sell it only in bottles.

Sold by principal dealers throughout the habitable globe.

P. H. DRAKE & Co.,
New York.

J. F. Henry & Co., Montreal, sole agents in Canada and sold by all Druggists.

Dec. 30, 1864. 1yrd&w 308

Dr. H. Anders' Iodine Water.

An Invaluable Discovery.

A FULL GRAIN of Iodine in each ounce of Water.

Dissolved without a Solvent!

The most Powerful Vitalizing Agent and Restorative known. Scrofula, Salt-Rheum, Cancers, Rheumatism, Consumption, and many other Chronic and Hereditary Diseases, are cured by its use, as thousands can testify. Circulars sent free.—Price, $1.00 per bottle, or 6 for $5.00.

Dr. H. ANDERS & Co., Physicians and Chemists, 428 Broadway, New York.

Sold by Druggists generally.

Sept. 15th, 1865. 3m216

To Consumptives.

The undersigned having been restored to health in a few weeks, by a very simple remedy, after having suffered several years with a severe lung affection, and that dread disease, Consumption—is anxious to make known to his fellow sufferers the means of cure.

To all who desire it, he will send a copy of the prescription used (free of charge), with the directions for preparing and using the same, which they will find a sure cure for Consumption, Asthma, Bronchitis, Coughs, Colds, &c. The only object of the advertiser in sending the Prescription is to benefit the afflicted, and spread information which he conceives to be invaluable; and he hopes every sufferer will try his remedy, as it will cost them nothing, and may prove a blessing.

Parties wishing the prescription will please address,

Rev. EDWARD A. WILSON,
Williamsburgh, Kings County,
253 New York.

CITY BOOK STORE.

1866! 1866!

THE CANADIAN ALMANAC for 1866 just received at the City Book Store, King street.

JOHN CREIGHTON.

Kingston, Nov. 27th, 1865. 277

FRUIT!

CROP 1865.

THE "DEODAR" has arrived at Quebec, with New Crop Fruit,

DIRECT FROM MALAGA,
which we offer

FOR SALE
delivered

In Montreal or Here,

in lots to suit buyers.

6622 Boxes Layer Raisins,
1077 hlf. do do,
1108 qr. do do,
2803 Boxes MR do,
712 hlf. do do,
920 qr. do do,
20 Kegs Sultana do,
850 Boxes Figs,
Oranges, Lemons,
377 Bars Lead.

J. CARRUTHERS & CO.

Kingston, 19th Oct., 1865. 244

GEORGE BRAND,

Auctioneer, Appraiser & Commission Merchant,

KING STREET,

Next to the City Book Store.

Kingston, 8th Sept 1865. 1m209

PIANO FORTE FOR SALE.

A FINE ROSE-WOOD Seven Octave Piano (new) from J. C. Fox's Factory. The Piano may be seen at the House No. 92 Johnson Street. The Piano will be sold at a low figure for cash, in order to make room.

D. CHISACHI.

Kingston, Nov. 23rd, 1865. 274

COUNTY COURT

AND

GENERAL QUARTER SESSIONS

County of Frontenac, TO WIT: } NOTICE is hereby given that the Court of General Quarter Sessions of the Peace and County Court will be holden in the Court House, in the City of Kingston, on

Tuesday, the 12th day of December next, at 12 o'clock noon,

Of which all Coroners, Justices of the Peace, Constables, and all others concerned will take notice and govern themselves accordingly.

THOMAS A. CORBETT,
Sheriff Co. of Frontenac.

Sheriff's Office,
Kingston, Nov. 21st, 1865. } 272

NEW NOVELS, NEW NOVELS

AT THE

CITY BOOK STORE.

JUST RECEIVED—Our Mutual Friend, complete; Mr. Stewart's Intentions, Sir Jasper's Tenant. For sale by

JOHN CREIGHTON,
King Street.

Kingston, Nov. 22nd, 1865. 273&47

WILLIAM HINDMARSH,

Late Band Serjeant R. C. R.,

RESPECTFULLY informs the Citizens of Kingston that he is prepared to give Instructions on the Violin to a limited number of pupils, and is about to open classes for the practice of Vocal Music, for Juveniles and Adults, at his residence, Barrie Street, 4 doors north of Union Street.—Terms very Moderate.

Kingston, Oct. 12th, 1865. 239

LABOUR SAVING VARNISH.

Stovepipe Cleaning Made Easy

BY THE USE OF

Chown's Celebrated Jet Black Varnish

AN article that can be highly recommended for beautifying and preserving Stovepipes, Grates and all Iron Work.

For Sale in quantities to suit purchasers at

A. CHOWNS.

ROYAL CANADIAN BANK.

NOTICE IS HEREBY GIVEN that the Kingston Agency of the Royal Canadian Bank will be opened for the transaction of business, on Friday, the 8th day of December, proximo, at their Banking office on Wellington Street, opposite the new St. George's School House, near the Post Office.

Interest allowed on current accounts, and small sums received from mechanics and laborers for safe keeping, on which interest will be allowed.

Kingston, Nov. 17, 1865. 269

STEAM DYE WORKS.

NOTICE.

THE UNDERSIGNED hereby notifies his

FRIENDS & CUSTOMERS

that for the next two months it will not be convenient for him to

Accommodate them as Usual with Work,

But that parties having goods at his place of business can call and receive them as usual. At the expiration of two months he will resume business again. In the meantime he intends to institute Extensive Improvements in his Establishment.

STUART MONTGOMERY.

Kingston, Nov. 17th, 1865. 269

SUGAR-LAID BACON

FOR BREAKFAST.

I HAVE received a case of Sugar-Laid Belly Bacon; also Rolled and Spiced Bacon.

I say, with confidence, to my numerous patrons, that this Bacon cannot be matched in this city.

M. MORRISON.

Toronto Flour Store, 40 Princess St.,
Kingston, Nov. 16th, 1865. } 268

Books For Volunteer Officers.

COL. ROBERTSON'S Catechism of Infantry Drill, last Edition.

Bannatyne's Guide to Promotion, last ed.

For Sale by

JOHN CREIGHTON,
City Book Store,
King Street.

Kingston, Nov. 16. 268

FURS! FURS!

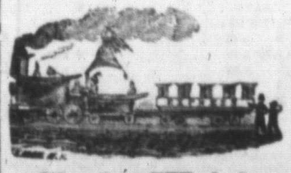

Clark Wright,

Hatter and Furrier,

74 WELLINGTON STREET,

HAS now on hand a large and fine assortment of Ladies' and Gentlemen's Furs, made up in the latest and most fashionable styles; comprising Mink, Otter, South Seal, Persian and Russian Lamb, Fitch, Siberian Squirrel, British Sable, Mock Seal, Rock Martin, Imitation Lamb' Mock Ermine.

ALSO, Just Received, a fine assortment of the latest styles of Ladies' Silk Hats, and Winter Caps.

Just arrived a superior assortment of BUFFALO ROBES.

Furs made to order, altered, and relined on short notice.

☞ The highest price paid for raw furs.

Kingston, Oct. 31st, 1865. 52

HOT BUCK-WHEAT CAKES

FOR

BREAKFAST.

RECEIVED at Morrison's very superior Buckwheat Flour.

M. MORRISON,
40 Princess Street.

Kingston, Nov. 14th, 1865. 266

JOLLY DOGS.

TRAMP, A NEW SONG.
TRAMP, TRAMP, TRAMP—GALOP, and Prince Imperial Galop.

Songs a variety of popular and beautiful echos, at less than half price, 12½ cents.

For sale at

W. BURROWS,
Music Store,
King Street.

Kingston, Oct. 6th, 1865.

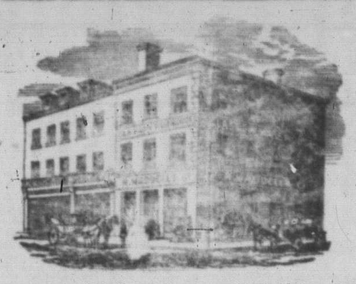

FRESH ARRIVALS

AT THE

GLASGOW WAREHOUSE,

R. WADDELL & CO.

Fancy Woollen Shawls,
Shepherd Plaid Woollen Shawls,
Royal Stuart Woollen Shawls.
42nd Plaid Woollen Shawl
Black Mourning Woollen Shawls.
Black & White Mourning Woollen Shawls.
New Styles in
Black Cloth Mantles.
Black Whitney Mantles,
Drab Whitney Mantles.
Black Dogskin Mantles.
Black Whirlpool Seal Mantles.
Black Snail Seal Mantles.
Black Sealette Mantles.
Black Sealskin Mantles.

MANTLE CLOTHS—
Black Broad Cloths,
Black Ribbed Broad Cloths,
Black Diagonal Broad Cloths.

Black Whitneys.
Drab Whitneys.
Brown Whitneys.
Black Sealskin.
Black Sealette.
Black Dogskin.
Black Whirlpool Seal.

FOR GENTLEMEN'S WEAR—
Black Moscow Beavers.
Black Elephant Beavers.
Black Whitneys.
Blue Pilots.
Canadian Freize.
English Freize.
Irish Freize.
Canadian Tweeds.
English Tweeds.
Scotch Tweeds.
Fulled Cloths and Satinetts.

☞ Also a Fresh Supply of the Best Dundas Cotton Yarn.

R. WADDELL & Co.
Corner of Wellington and Princess Sts.

Kingston, Nov. 23rd, 1865 274

FASHIONABLE GOODS

AT THE

MONTREAL HOUSE,

FOR NOVEMBER.

The Favorite Shades in French Merinoes,
All Wool Tartans for Dresses,
New Materials for Winter Dresses,
Printed Flannels for Garibaldies,
New styles in Gauntlet Kid Gloves,
French and English Autumn Silks in very choice designs,
Black Glace and Gros' Grains,
The most recent styles in Winter Cloakings,
Laced and Embroidered Cambric Handkerchiefs.

Alexandre's Black and Colored Kid Gloves
Evening Silks,
Mink Furs,
Tartan and Paisley Shawls,
New Patterns in Winter Mantles,

ALSO, A FULL STOCK OF

Blankets, Flannels, Carpets, Hosiery, and Underclothing, Quilts Sheetings, Linens, Cottons, &c., &c.

☞ *The Great Sale of Cheap Black Glace Silks still continued at the Montreal House.*

JAMES DAVIS,
Montreal House,
Wholesale and Retail.

Kingston, November 4th, 1865. 257

JUST RECEIVED

AT THE

LIVERPOOL HOUSE,

1,500 Yards Plain Cobourg Cloth,

TO BE LOLD

At 25 Cents Per Yard.

THEY have been bought very much under their value, and will be sold at 1s. 3d. to clear them out quickly. Some are worth 1s. 9d. per yard, and customers will have the whole lot to pick from.

☞ Country Merchants should buy largely of these goods, they are worth in Montreal 1s. 6d. Price by the piece, 1s. 2½d., at

S. CARSLEY,
Liverpool House.

Kingston, 27th Nov., 1865. 27

LARGE ARRIVALS

OF

NEW GOODS

Per Steamers "Damascus," "St. George," and "St. Andrew."

New Dress Silks,
Fancy and Plain Glacie Silks,
Gros de Suez in all the new Colors,
Gros Grain and Black Glacie Silks.

Fancy Cashmere Dressing Gown Patterns,
For Ladies and Gentlemen.

New Belt Ribbons, plain and striped edges,
(A large Assortment.)
New Belt Buckles, Silvered, Gilt, and Steel

Astrachan, Witney and Sealskin Cloths,
For Ladies Mantles.

Plain and Checked Winceys,
Real Aberdeen Winceys,
Coburgs and Merinoes,
New Dress Goods.

500 pieces New Prints,
200 " White Cotton,
600 " Grey Cotton,
100 " Striped Shirtings.

☞ All of which have been bought before the recent great advance in Cotton Goods, and will be sold cheap.

MACNEE & WADDELL,

WHOLESALE & RETAIL,
Princess Street,
Kingston.

Kingston, Nov. 7th, 1865. 253

NEW GOODS,

Ex Peruvian and Belgian,

NOW OPENED

AT

William Ferguson & Co's

NEW DRESS SILKS, Black Paramatta, Barathea and Henrietta Cloth, Paisley Covers, Black and Colored Belt Ribbons, Jet Belt Buckles, Blue Pilots, Drab Whitneys for Cloaks; Scarlet, Blue and Drab Broadcloths, Melton Cloths, 42nd Long Shawls, Ladies' Satchels, Tubular Braids, Machine Thread and Silk, Black Silk Velvets, Cardigan Jackets, Crochet Braids, Paper Collars, Light Drab Aberdeen Winceys, Shepherd Plaid Winceys, Cotton Tick, Striped Shirting, Collar Check, and Black and Yellow Woollen Rugs.

CORNER OF KING AND PRINCESS STREETS.

Kingston, Nov. 25th, 1865. 276

The British and North American

ROYAL MAIL STEAMSHIPS,

Between New York and Liverpool,

CALLING AT CORK HARBOR,

And Between Boston and Liverpool,

CALLING AT HALIFAX AND CORK HARBOR,

PERSIA	leaves New York	Wednesday,	29th Nov.
CHINA	" Boston	do.	6th Dec.
SCOTIA	" New York	do.	13th do.
ASIA	" Boston	do.	20th do.
JAVA	" New York	do.	27th do.
CUBA	" Boston	do.	3rd Jan., 1866.

FROM NEW YORK TO LIVERPOOL.

Chief Cabin Passage $132 50
Second Cabin Passage 80 00

FROM BOSTON TO LIVERPOOL.

Chief Cabin Passage $112 50
Second Cabin Passage 65 00

Payable in gold or its equivalent in United States currency.

Berths not secured until paid for.

☞ [illegible] Surgeon on board.

The owners of these ships will not be accountable for Specie or Valuables unless bills of lading, having the value expressed, are signed therefor.

For freight, or passage apply to

E. CUNARD,
4 Bowling Green, New York.

Or to

E. C. & I. G. BATES,
103 State Street, Boston.

Nov. 25th, 1865. 275

REDUCTION OF FARES.

Montreal Ocean Steamship Co.

Steamship from Quebec to Liverpool.

THE ROYAL MAIL STEAMSHIP

MORAVIAN,

Carrying the United States and Canadian Mails,

WILL SAIL FROM QUEBEC FOR LIVERPOOL, CALLING AT LOCHFOYLE

ON SATURDAY, DEC. 2ND, 1865.

☞ Through Rates of Passage from Kingston to Liverpool, Glasgow, or Londonderry

CABIN, $86 50.
INTERMEDIATE, $72 50 to $76 50.
STEERAGE, $28 50, including cooked provisions on the voyage.

Berths not secured until paid for.

☞ An experienced Surgeon is carried on each vessel.

For freight or passage, or further information, apply to

G. T. OLIVER,
Canadian Express Office,
Agent.

☞ Passage certificates granted to persons wishing to bring out their friends from England, Ireland and Scotland.

Kingston, Nov. 27th, 1865.

FURS! FURS!

BUFFALO ROBES!

D. CHISACHI

RESPECTFULLY announces to the public in general that he has a large and very fine assortment of Furs of several different kinds and qualities, and is willing to sell his goods at reasonable prices, taking into consideration the rise in the price of fine Furs; and he will be most happy to show his goods to all that will favor him with a call, if they buy or not. In returning many thanks to the public, and Ladies in particular, that have favored him with their patronage for years past, he invites all of them and their friends to continue to call on him, assuring them that he shall at any time do all in his power to please them, either by selling his goods, ready made or made to order, at a small profit for Cash or by showing them his goods and prices in order that they may call on him whenever they are in want of anything in his line. Below will be found a list of the different kinds and styles of Furs:

Ladies' and Gentlemen's Furs,

SUCH AS

LADIES' MINK CAPES, BOAS, COLLARS, TIPPETS, MUFFS, CUFFS, CAPS, &c., &c.,

Also, of Astrican Lamb, Siberian Squirrel, Persian Lamb, Russia Lamb, Crimean Lamb, Black and Grey Lamb Cloth, and several other kinds which will be made up in the different styles of the day.

A complete and well assorted Stock of Gentlemen's Furs, made up in Caps, Collars Mufflers, Gauntlets, &c., &c., in Otter, Mink, Persian Lamb, Russia Lamb, Astrican Lamb, Crimean Lamb, South Sea Seal, Natural and Colored Neutria, Russian Seal, North Seal, Colored and Natural Muskrat, Gennett, Lappen, &c., &c.

A Large Assortment of Buffalo Robes

AT REASONABLE PRICES.

N.B.—My Stock has been made expressly for the retail trade and the public may rely upon finding my Stock of Furs made up A No. 1. Orders of the different kinds of Furs made at short notice and they will not be charged any more than the goods of the same kind in store.

☞ *CASH PAID FOR RAW FURS.*

☞ All kind of Furs repaired and styles altered in the most skillful and workmanlike manner.

D. CHISACHI,
Princess Street, Opposite City Hotel.

Kingston, Oct. 11th, 1865. 238&41

I Beat all Canada Or Any Other Man.

I HAVE received a case of most excellent Sugar Cured Hams, I never sold better.

I have received fresh ground from the Thistle Mills

50 Barrels XXX Pastry Flour.
150 Barrels Extra Family Flour.
400 Bags Extra Family Flour.
1000 Pounds Wheat Meal.
500 Pounds Cracked Wheat.

N. B.—If you wish Flour by the hundred pounds, or five hundred barrels, call at Morrison's, 40 Princess Street.

M. MORRISON.

Kingston, Oct. 12th, 1865. 238&41

Magistrate's Forms.

SUMMONSES, WARRANTS, Convictions and other Forms used by Magistrates, for sale at the British Whig Office.

Kingston, Nov. 17th, 1865. 268

Ayer's Cherry Pectoral

CANADIAN GRAPE WINE.

THIS Wine took a Special Prize at the last Provincial Exhibition, and was tested by the Committee of Mangement of

MONTREAL GENERAL HOSPITAL

They reported it to be a PURE article of Sweet Wine, good for

MEDICAL PURPOSES.

This Wine is now in general use for Sacramental Services. For sale by

R. WHITE, Druggist,
42 Princess Street.

Kingston, Nov. 22nd, 1865. 273&47

Smokeless Lamp Chimneys.

ECONOMY in the use of Oil, as well as a chimney that will not smoke, are guaranteed by the manufacturers of this article.

The Subscriber has received a large supply of the above which he offers for sale, both wholesale and retail, at a slight increase in price over the common chimney.

G. S. HOBART,
Medical Hall.

Kingston, Oct. 14th, 1865. 2

DAILY BOAT

For Bath, Picton and Belleville.

THE ROYAL MAIL STEAMER

BAY OF QUINTE,

CAPT. CARRELL,

WILL leave the St. Lawrence Wharf, foot of Johnston Street, for above and intermediate ports,

THIS AND EVERY DAY,
(SUNDAYS EXCEPTED)
AT FOUR O'CLOCK, P. M.

Returning, leaves Belleville every morning, (Sundays excepted) at a quarter past SIX o'clock.

For rates of Freight and Passage apply to the Captain on board, or to

C. H. HATCH,
Agent.

Kingston, Aug. 29th, 1865. 20

THE REAL IRISH FRIEZE, for Winter Coatings, a fresh supply at

MACNEE & WADDELL'S.

HEAVY CANADIAN TWEEDS at 50 cents, worth 70 cents, at

MACNEE & WADDELL'S.

THE BEST VALUE in the City in BLANKETS and FLANNELS, at

MACNEE & WADDELL'S.

FOR LAMB WOOL SHIRTS AND PANTS, go to

MACNEE & WADDELL'S.

BUY YOUR HOSIERY AND GLOVES, at

MACNEE & WADDELL'S.

Kingston, Nov. 7th, 1865. 259

PRINTING, &c., AT THE BRITISH WHIG OFFICE.

Small Farm to Rent or Sell.

WILL be Rented or Sold, a fine Farm of Fifty Acres, within seven miles of Kingston, being part of Lot 74 in the 2nd Concession of Pittsburgh. There is an excellent stone house on the premises, with good barn and outhouses, orchard, well of water, &c., &c. The whole in excellent order. For terms apply to the Subscriber.

RICHARD GENGE.

Barriefield, Oct. 16th, 1865. tf242 w

E. H. SMITH,

IMPORTER OF ENGLISH GOODS,

BEGS to announce that he has received per Sir, Damascus a Supply of

New Goods,

Amongst which will be found

Electro-Plated Ware

CUTLERY IN VARIETY,
PAPIER MACHIE TRAYS IN VARIETY,
JAPANNED GOODS,
DISH COVERS, &c., &c.
with a general

Assortment of Domestic Hardware,

to which he invites special attention at his

NEW STORE,

Two Doors West of Wm. Ferguson & Co.'s Dry Goods Store.

E. H. SMITH.
King Street.

Kingston, Sept. 6th, 1865.

A CHOICE Assortment of Parian Vases at

E. H. SMITH'S.

Kingston, Sept. 6th, 1865.

TO SPORTSMEN.

GOOD DOUBLE AND SINGLE GUNS,
GUN CAPS, a First-Rate Article,
SHOT POUCHES,
POWDER FLASKS,
at E. H. SMITH'S.

Kingston, Sept. 6th, 1865.

DOUBLE AND SINGLE BRIDLES at

E. H. SMITH'S.

Kingston, Sept. 6th, 1865. 20

MONEY! MONEY!!

THE Subscriber requests that all parties indebted to the late firm of A. & S. Chown, either by Note or Book Account, to call and settle the same immediately to save costs.

ARTHUR CHOWN,
No. 7, Bagot Street.

Kingston, 21st Sept., 1865. 224

Cheap, Cheap.

SINGLE AND DOUBLE STEEL IMPROVED AXES,
For Sale Cheap at
GIBERTON & YARKER'S,
Brock Street.

CURTIS & HARVEY'S D C POWDER,
Cheap at
GIBERTON & YARKER'S,
Brock Street.

ROPE OF EVERY DESCRIPTION,
Cheap at
GIBERTON & YARKER'S,
Brock Street.

GLASS AND PUTTY,
Cheap at
GIBERTON & YARKER'S,
Brock Street.

ARRIVED (and being marked off,)
Ex S.S. Belgian,
1769 Pairs English Skates,
GIBERTON & YARKER,
Brock Street.

TO ARRIVE,
740 Pairs American Skates,
GIBERTON & YARKER,
Brock Street.

Kingston, Oct. 24th, 1865. 248

Royal Canadian Bank.

NOTICE is hereby given that a second call of ten per cent on the subscribed stock of the Kingston Branch of the Royal Canadian Bank is made, and is payable on Saturday, 9th December next, at the office of the Royal Canadian Bank, on Wellington Street, opposite the Post Office.

By order of the Directors.

Toronto, 8th Nov., 1865. 261&45

Diaries! Diaries!

POCKET and Counting-House Diaries for 1866, of superior quality, and Canadian manufacture, just received at the City Book Store.

JOHN CREIGHTON.

268

WANTED, AGENTS

TO SELL

THE HISTORY

OF

The American Rebellion

And other Good Works, in every township in the Counties of Leeds, Frontenac and Addington.

GREAT WAGES

AND ALL EXPENSES PAID.

Apply, by person, 174 Princess Street; or by letter, Box 23, Kingston.

C. J. JORDAN & SONS,
General Dealers,
Commission & Publishing Agents

Kingston, Oct. 11th, 1865. 23

PIANO FOR SALE.

A LARGE Seven Octave Piano (new) from the factory of J. C. Fox.

The Piano may be seen at the Hardware Store of

SAMUEL MUCKLESTON,
Princess Street.

Kingston, Oct. 2nd, 1865. 249