COMMERCE AND MARINE.

MONDAY MORNING, NOV. 27, 1865.

Gold in New York yesterday closed at 147.

MONTREAL MARKETS.

Montreal, Nov. 25, 1865.

[Special Telegram to the British Whig.]

William Nivin & Co., Commission Merchants, Corner of St. Nicholas and St. Sacrament Streets, Montreal, report:—

Flour—Superior Extra, 7,50 a 8,00; Extra, 7,00 a 7,25; Fancy, 6,75 a 6,90; Welland Canal Superfine, 6,10 a 6,25; Superfine No. 1 Canada Wheat, 6,00 a 6,05; Superfine No. 2 Western Wheat, 5,65 a 5,75; Bag Flour, 3,25 a 3,30. Wheat—Canada, 1,25 a 1,30; Western, 1,30 a 1,35. Oats—per 32 lbs., 32 a 33c. Butter—Dairy, 23 a 25c; Store Packed, 21 a 22c. Ashes—Pots, 7,00 a 7,05; Pearls, no sales. Gold in New York at 12 o'clock, 146½. Flour—high grades neglected; good enquiry for Bag Flour and Superfine. Ashes—better enquiry for superiors at improved rates; firsts unchanged. Wheat—considerable sales at about 1,20. Butter very quiet. Peas very quiet also at 75c, to go over 60 pounds.

Marine Items.—The weather on Saturday was very calm and beautiful. There was nothing doing in the vessel line. The schooner Hercules, left for Hamilton with salt shipped by Glassford, Jones & Co., and the schooner Brooklyn for Chicago, with pig iron, shipped by G. Chaffey & Bros. The steamers Grecian and Kingston arrived from Hamilton in the morning. The propellor St. Lawrence and steamer Ottawa passed up in the morning, landing a great quantity of goods at Anderson & Ford's.

Royal Mail Steamers.—The steamers Grecian and Kingston were laid up on Saturday at the St. Lawrence wharf. The Magnet and Spartan are already in winter quarters at Montreal; the Champion lyes up in the same port next week, and the Passport in Kingston about Tuesday next, so that the steamboat traffic may be said to be over for the winter.

The Schooner Maggie.—This vessel which was sunk about a month since, in a gale, off Point Petre, has been towed into Garden Island, where she will be properly repaired, having been raised by Mr. Harris, to whom the British America Insurance Company sold her, after a failure in three attempts to raise the vessel. The Maggie has not been materially damaged in the hull.

Police Court, Saturday, (Before the Mayor,)—There was next to nothing done in the Court this morning. Mary A. Martin, drunk, disorderly and a vagrant, was committed for 20 days. There was a dispute between the Lessee of the Market and a farmer regarding toll, which was mutually settled. Mrs. Stapely, who has five unprotected children, was in the Police Station for protection, and ordered to be sent to Montreal by the first steamer. They were originally sent from Belleville.

VESSELS PASSED THROUGH THE WELLAND CANAL.

St. Catharines, Nov. 24.

Prop Lowell, Ogdensburg to Chicago, passengers and sundries; barque Sovereign of the Lakes, Toledo to Ogdensburg, lumber; prop Buckeye, Ogdensburg to Cleveland, iron; bark Gibraltar, Chicago to Kingston, corn; schrs Montana, Toledo to Ogdensburg, lumber; Galatin, Chicago to Oswego, wheat; Fleet Wing, Toledo to Ogdensburg, corn; prop Norman, Chicago to Ogdensburg, sundries; barque Mary Jane, Milwaukie to Kingston, wheat; Three Bells, Toronto to Erie, Lumber; Arabia, Chicago to Kingston, corn; schrs. W. Sanderson, Chicago to Kingston, wheat; Alfred Allen, Toledo to Kingston, corn; A Ballard, Toronto to Chicago, barley; J A McDonald, Toronto to Erie, lumber; Northern Belle, Toronto to Chicago, barley; Jefferson, Milwaukie to Oswego, wheat; barque D M Fisher, Toronto to Erie, lumber; str Ranger, Port Stanley to Oswego, peas; schrs Amaranthe, Kingston to Chicago pig iron; M Stalker, Cape Vincent to Chicago, barley.

Last Trip of the Season.—We are requested to state that the favorite steamer City of Toronto, will make her last trip this season, between Lewiston and Toronto, to-morrow.

A railway is gradually invading the romantic precincts of the Adirondack Mountains, the only remaining hunting grounds of any extent in the Northern States.

Wheat.—Wheat to the extent of 14,000,000 cwts. and the value of £5,128,000 has been imported into England this year. A further instance of the short supply in the United States is seen in the fact that the value of all the wheat exported by them to Great Britain during the year 1865 to 30th September, is not equal even to one-ninth of that of the previous year. In 1864, the United States sent to England £2,913,000 worth of wheat; in 1865 it amounts only to £305,000. In flour also there is noticeable a marked reduction in the supply. In 1864 as much as £800,000 worth of this article was shipped to Britain, while in 1865 it is only £117,000.

NEW YORK MARKETS—NOV. 25.

Flour receipts are 30,815 bbls; market 5 a 10 cents better for sound extra western state; all other kinds are dull and heavy; 7,90 @ 8,25 for superfine state; 8,40 a 8,55 for extra state; 8,60 a 8,75 for choice; 7,90 a 8,35 for superfine western; 8,50 a 8,90, for common to medium extra western, and 9,10 a 9,30 for common to good shipping brands extra round hoop Ohio. Canadian flour 5 a 10c better for low grades; sales 400 barrels at 8,50 a 8,80 for common, and 8,90 a 12,00 for good to choice extra. Wheat receipts are 79,400 bu; market rules quiet and unchanged; 1,76½ a 1,80 for Milwaukie club; 2,45 for new amber state; 2,65 for new white western. Barley dull. Corn receipts are 10,450 bush; market dull and 1c lower; sales 46,000 bush at 92 cents a 94 cents for unsound, and 95 a 95½ for sound mixed western, 96 for high mixed. Oats steady at 49 a 50c for unsound, and 62 a 65c for sound. Pork lower; sales 6,500 barrels; at 30,50 a 30,75 for mess, closing 30,62½ for regular. Money on call at 7 per cent. Gold opened 146½ and closed 147.

Latest Markets.—Flour closed 5 to 10c better for sound extra state. Wheat closed quiet. Corn closed dull and 1c lower. Pork closed lower; mess 30,62½ regular. Lard closed lower at 22 to 22c. Whiskey nominal, unchanged.

CUSTOMS IMPORTS.

November 24th.

Prop Bristol, Chicago—19 bbls pork, J Carruthers & Co; 84 bales broom corn, T Hendry & Co; 403 bbls pork, 94 bbls and 136,339 pounds tallow, 1163 green hides, 24 bbls tongues, 2285 bbls flour, 18 bales broom corn, 1 box, 1 bbl sundries, G Chaffey & Bros.

Str Ottawa, Montreal—158 half chests tea, 5 bales clover, 2 cases, 10 chests cassia, 1 bale bags, J Carruthers & Co.

November 25th.

Str Pierrepont, Cape Vincent—71 boxes cheese, L S Hammond; 1 rifle, Owner.

G T R R, St Armand—2 pckge tacks, G Offord & Co.

G T R R, Coaticook—142 bdls codfish and haddock, T Hendry & Co; 1 box Sonan haddies, W R McRae; 190 bdls fish, 200 boxes herrings, 10 bbls, 20 kits fish, J Carruthers & Co.

Str St Lawrence, Montreal—1 bale twine, 1 case guns, 2 cases shelf hardware, S Mackleston & Co; 18 bbls currants, 254 boxes teas, J Carruthers & Co.

The New York Tribune says, "the reason why Drake's Plantation Bitters are so universally used and have such an immense sale, is that they are always made up to the original standard, of highly invigorating material and of pure quality, although the prices have so largely advanced," &c.

The Tribune just hits the nail on the head. The Plantation Bitters are not only made of pure material, but the people are told what it is. The Recipe is published around each Bottle, and the bottles are not reduced in size.—At least twenty imitations and counterfeits have sprung up. They impose upon the people once and that's the last of them.

The Plantation Bitters are now used in all the Government Hospitals, are recommended by the best physicians, and are warranted to produce an immediate beneficial effect. Facts are stubborn things.

"* * * I owe much to you, for I verily believe the Plantation Bitters have saved my life.

REV. W. H. WAGGONER,
Madrid, N. Y."

"* * * Thou will send me two bottles more of thy Plantation Bitters. My wife has been greatly benefitted by their use.

Thy Friend, ASA CURRIN,
Philadelphia, Pa."

"* * * I have been a great sufferer from Dyspepsia, and had to abandon preaching. * * * The Plantation Bitters have cured me.

REV. J. S. CATHORN,
Rochester, N. Y."

"* * * Send us twenty-four dozen more of your Plantation Bitters, the popularity of which are daily increasing with the guests of our house.

SYKES, CHADWICK & Co.,
Proprietors Willard's Hotel,
Washington, D. C."

"* * * I have given the Plantation Bitters to hundreds of our disabled soldiers with the most astonishing effect.

G. W. D. ANDREWS,
Superintendent Soldiers' Home,
Cincinnati, O."

"* * * The Plantation Bitters have cured me of liver complaint, with which I was laid up prostrate and had to abandon my business.

H. B. KINGSLEY,
Cleveland, O."

New Bedford, Mass., Nov. 24, 1863.

Dear Sir,—I have been afflicted many years with severe prostrating cramps in my limbs, cold feet and hands, and a general disordered system. Physicians and medicine failed to relieve me. Some friends in New York, who were using Plantation Bitters, prevailed upon me to try them. I commenced with a small wine-glassful after dinner.—Feeling better by degrees, in a few days I was astonished to find the coldness and cramps had entirely left me, and I could sleep the night through, which I had not done for years. I feel like another being. My appetite and strength have also greatly improved by the use of the Plantation Bitters.

Respectfully,
JUDITH RUSSEL."

"* * * The Plantation Bitters have cured me of a derangement of the kidneys and the urinary organs that had distressed me for years. It acts like a charm.

C. C. MOORE,
254 Broadway."

If the ladies but knew what thousands of them are constantly relating to us, we candidly believe one half of the weakness, prostration and distress experienced by them would vanish. James Marsh, Esq., of 159 West 14th St. N. Y., says, "he has three children, the first two are weak and puny, his wife having been unable to nurse or attend them, but that she has taken Plantation Bitters for the last two years, and has a child now eighteen months old which she has nursed and reared herself and both are hearty, saucy and well. The article is invaluable to mothers," &c.

Such evidence might be continued for a volume. The best evidence is to try them.—They speak for themselves. Persons of sedentary habits troubled with weakness, lassitude, palpitation of the heart, lack of appetite, distress after eating, torpid liver, constipation, diabetes, &c., will find speedy relief through these Bitters.

Every bottle for exportation and sale out of the United States has a metal cap and green label around the neck.

Beware of refilled bottles. See that the cap has not been mutilated. Any person pretending to sell Plantation Bitters in bulk or by the gallon is an imposter. We sell it only in bottles.

Sold by principal dealers throughout the habitable globe.

P. H. DRAKE & Co.,
New York.

J. F. Henry & Co., Montreal, sole agents in Canada and sold by all Druggists.

Dec. 30, 1864. 1yrdaw 308

Iron in the Blood.

THE PERUVIAN SYRUP supplies the Blood with its Life Element, IRON, infusing Strength, Vigor and New Life into the whole system. For Dyspepsia, Dropsy, Chronic Diarrhœa, Debility, Female Weaknesses, &c., it is a specific. Thousands have been changed by the use of this medicine from weak, sickly, suffering creatures, to strong, healthy and happy men and women.

A 32 page pamphlet sent Free.
Price $1.00 per bottle, or 6 for $5.00.

J. P. DINSMORE,
36 Dey Street, New York.

Sold by Druggists generally.

Sept. 15th, 1865. 3m216

To Consumptives.

The undersigned having been restored to health in a few weeks, by a very simple remedy, after having suffered several years with a severe lung affection, and that dread disease, Consumption—is anxious to make known to his fellow sufferers the means of cure.

To all who desire it, he will send a copy of the prescription used (free of charge), with the directions for preparing and using the same, which they will find a sure cure for Consumption, Asthma, Bronchitis, Coughs, Colds, &c. The only object of the advertiser in sending the Prescription is to benefit the afflicted, and spread information which he conceives to be invaluable; and he hopes every sufferer will try his remedy, as it will cost them nothing, and may prove a blessing.

Parties wishing the prescription will please address,

Rev. EDWARD A. WILSON,
Williamsburgh, Kings County,
253 New York.

Dr. H. Anders' Iodine Water.

An Invaluable Discovery.

A Full Grain of Iodine in each ounce of Water.

Dissolved without a Solvent!

The most Powerful Vitalizing Agent and Restorative known. Scrofula, Salt-Rheum, Cancers, Rheumatism, Consumption, and many other Chronic and Hereditary Diseases, are cured by its use, as thousands can testify. Circulars sent free.—Price, $1.00 per bottle, or 6 for $5.00.

Dr. H. ANDERS & Co., Physicians and Chemists, 428 Broadway, New York.

Sold by Druggists generally.

Sept. 15th, 1865. 3m216

SWORD EXERCISE.

THE Mayor having kindly permitted the use of the Firemen's Hall in the City Buildings, Mr. Francks, late Regimental Sergt-Major of the 5th Dragoon Guards, is now prepared to give Instructions in the Sword Exercise, Cavalry and Infantry.—For terms apply to Mr. Francks, at the City Hotel.

Kingston, Nov. 14th, 1865. 1w165

Royal Canadian Bank.

NOTICE is hereby given that a second call of ten per cent on the subscribed stock of the Kingston Branch of the Royal Canadian Bank is made, and is payable on Saturday, 9th December next, at the office of the Royal Canadian Bank, on Wellington Street, opposite the Post Office.

By order of the Directors.

Toronto, 8th Nov., 1865. 261&43

NEW PIANO FORTES AND NEW MUSIC.

Farewell Waltz.
LaBeladine Waltz.
Mable Waltz.
Mother Kissed Me in my Dream.
Lord Dundreary's Galop.

☞New and Beautiful Dance Music just published.

Steinway's First Prize Pianos for sale Cheap.

Agent for R. S. Williams' First Prize Organs and Melodeons. Prices from $40 to $400.

S. BLACK,
Princess Street.

Kingston, Oct 20th, 1865. 245

HOT BUCK-WHEAT CAKES FOR BREAKFAST.

RECEIVED at Morrison's very superior Buckwheat Flour.

M. MORRISON,
40 Princess Street.

Kingston, Nov. 14th, 1865. 266

PRINTING.

THE PRINTING BUSINESS carried on by the late Mr. James M. Creighton, over the City Book Store, is continued by the undersigned.

Orders left with Mr. Baillie at the Printing Office, or at the City Book Store, will be promptly attended to.

JOHN CREIGHTON.

Kingston, Nov. 11th, 1865. 3ins 264

Diaries! Diaries!

POCKET and Counting-House Diaries for 1866, of superior quality, and Canadian manufacture, just received at the City Book Store.

JOHN CREIGHTON.

268

BOARDING.

SIX or EIGHT PERSONS can be accommodated with

Comfortable Board and Lodging

AT

Mrs. Haight's, Queen Street,

In the Stone House previously occupied by Mr. Byers.

Kingston, Nov. 7th, 1865. 260

TO BE RENTED,

A Sewing Machine,

IN GOOD ORDER.

Apply at this Office.

Kingston, Nov. 7th, 1865. 260

SUGAR-LAID BACON

FOR BREAKFAST.

I HAVE received a case of Sugar-Laid Belly Bacon; also Rolled and Spiced Bacon.

I say, with confidence, to my numerous patrons, that this Bacon cannot be matched in this city.

M. MORRISON.

Toronto Flour Store, 40 Princess St., Kingston, Nov. 16th, 1865. } 268

STEAM DYE WORKS.

NOTICE.

THE UNDERSIGNED hereby notifies his

FRIENDS & CUSTOMERS

that for the next two months it will not be convenient for him to

Accommodate them as Usual with Work,

But that parties having goods at his place of business can call and receive them as usual. At the expiration of two months he will resume business again. In the meantime he intends to institute Extensive

Improvements in his Establishment.

STUART MONTGOMERY.

Kingston, Nov. 17th, 1865. 269

INSOLVENT ACT, 1864.

Province of Canada, County of Frontenac to wit: } In the County Court of the County of Frontenac

IN THE MATTER OF MARSHALL PERRY ROBLIN—An Insolvent.

On Monday, the Twenty-ninth day of January next, the undersigned will apply to the Judge of the said Court for a discharge under the said Act.

MARSHALL PERRY ROBLIN,
by his Attorney ad litem,
P. O'REILLY, Jr.

Kingston, Nov. 20, 1865. 274

INSOLVENT ACT, 1864.

Province of Canada, County of Frontenac to wit: } In the County Court of the County of Frontenac

IN THE MATTER OF EBENEZER JOHNSTON—An Insolvent.

On Monday, the Twenty-ninth day of January next, the undersigned will apply to the Judge of the said Court for a discharge under the said Act.

EBENEZER JOHNSTON,
by his Attorney ad litem,
P. O'REILLY, Jr.

Kingston, Nov. 20, 1865. 274

INSOLVENT ACT, 1864.

Province of Canada, County of Frontenac to wit: } In the County Court of the County of Frontenac

IN THE MATTER OF DONOVAN SILLS—An Insolvent.

On Monday, the Twenty-ninth day of January next, the undersigned will apply to the Judge of the said Court for a discharge under the said Act.

DONOVAN SILLS,
by his attorney, ad litem,
P. O'REILLY, Jr.

Kingston, Nov. 20, 1865. 274

Cheap, Cheap.

SINGLE AND DOUBLE STEEL IMPROVED AXES,
For Sale Cheap at
GIBERTON & YARKER'S,
Brock Street.

CURTIS & HARVEY'S D C POWDER,
Cheap at
GIBERTON & YARKER'S,
Brock Street.

ROPE OF EVERY DESCRIPTION,
Cheap at
GIBERTON & YARKER'S,
Brock Street

GLASS AND PUTTY,
Cheap at
GIBERTON & YARKER S,
Brock Street.

ARRIVED (and being marked off.)
Ex S.S. Belgian,
1769 Pairs English Skates,
GIBERTON & YARKER,
Brock Street.

TO ARRIVE,
740 Pairs American Skates.
GIBERTON & YARKER,
Brock Street.

Kingston, Oct. 24th, 1865. 248

JAMES NEISH, M.D.,

PHYSICIAN AND SURGEON. Surgery, Bagot Street, next door to the British Whig Office.

Kingston, Aug. 12th, 1865. 3mdkw189

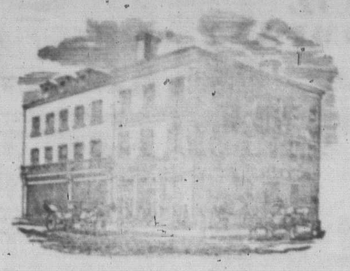

FRESH ARRIVALS

AT THE

GLASGOW WAREHOUSE,

R. WADDELL & CO.

Fancy Woollen Shawls,
Shepherd Plaid Woollen Shawls,
Royal Stuart Woollen Shawls.
42nd Plaid Woollen Shawls
Black Mourning Woollen Shawls.
Black & White Mourning Woollen Shawls.
New Styles in
Black Cloth Mantles.
Black Whitney Mantles.
Drab Whitney Mantles.
Black Dogskin Mantles.
Black Whirlpool Seal Mantles.
Black Sealskin Mantles.
Black Sealette Mantles.
Black Sealskin Mantles.

MANTLE CLOTHS—
Black Broad Cloths,
Black Ribbed Broad Cloths,
Black Diagonal Broad Cloths.

Black Whitneys.
Drab Whitneys.
Brown Whitneys.
Black Seal-skin.
Black Sealette.
Black Dogskin.
Black Whirlpool Seal.

FOR GENTLEMEN'S WEAR—
Black Moscow Beavers.
Black Elephant Beavers.
Black Whitneys.
Blue Pilots.
Canadian Freize.
English Freize.
Irish Freize.
Canadian Tweeds.
English Tweeds.
Scotch Tweeds.
Fulled Cloths and Satinetts.

☞ Also a Fresh Supply of the Best Dundas Cotton Yarn.

R. WADDELL & Co.
Corner of Wellington and Princess Streets.

Kingston, Nov. 23rd, 1865 274

The British and North American

ROYAL MAIL STEAMSHIPS,

Between New York and Liverpool,

CALLING AT CORK HARBOR,

And Between Boston and Liverpool,

CALLING AT HALIFAX AND CORK HARBOR,

PERSIA,	leaves New York,		Wednesday,	29th Nov.
CHINA,	"	Boston,	do.	6th Dec.
SCOTIA,	"	New York,	do.	13th do.
ASIA,	"	Boston,	do.	20th do.
JAVA,	"	New York,	do.	27th do.
CUBA,	"	Boston,	do.	3rd Jan., 1866.

FROM NEW YORK TO LIVERPOOL.

Chief Cabin Passage.....$132 50
Second Cabin Passage.....80 00

FROM BOSTON TO LIVERPOOL.

Chief Cabin Passage.....$112 50
Second Cabin Passage.....65 00

Payable in gold or its equivalent in United States currency.

Berths not secured until paid for.

An experienced Surgeon on board.

The owners of these ships will not be accountable for Specie or Valuables unless bills of lading, having the value expressed, are signed therefor.

For freight, or passage apply to

E. CUNARD,
4 Bowling Green, New York.

Or to E. C. & I. G. BATES,
103 State Street, Boston.

Nov. 25th, 1865. 275

FASHIONABLE GOODS

AT THE

MONTREAL HOUSE,

FOR NOVEMBER.

The Favorite Shades in French Merinoes,
All Wool Tartans for Dresses,
New Materials for Winter Dresses,
Printed Flannels for Garibaldies,
New styles in Gauntlet Kid Gloves,
French and English Autumn Silks in very choice designs,
Black Glace and Gros' Grains,
The most recent styles in Winter Cloakings,
Laced and Embroidered Cambric Handkerchiefs.

Alexandre's Black and Colored Kid Gloves
Evening Silks,
Mink Furs,
Tartan and Paisley Shawls,
New Patterns in Winter Mantles,

ALSO, A FULL STOCK OF

Blankets, Flannels, Carpets, Hosiery, and Underclothing, Quilts, Sheetings, Linens, Cottons, &c., &c.

☞ *The Great Sale of Cheap Black Glace Silks still continued at the Montreal House.*

JAMES DAVIS,
Montreal House,
Wholesale and Retail.

Kingston, November 4th, 1865. 257

RDEUCTION OF FARES.

Montreal Ocean Steamship Co.

Steamship from Quebec to Liverpool.

THE ROYAL MAIL STEAMSHIP

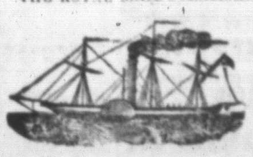

BELGIAN,

Carrying the United States and Canadian Mails,

WILL SAIL FROM QUEBEC FOR LIVERPOOL, CALLING AT LOCHFOYLE ON SATURDAY, NOV. 25TH, 1865.

☞Through Rates of Passage from Kingston to Liverpool, Glasgow, or Londonderry

CABIN, $86 50.
INTERMEDIATE, $72 50 to $76 50.
STEERAGE, $28 50, including cooked provisions on the voyage.

Berths not secured until paid for.

☞ An experienced Surgeon is carried on each vessel.

For freight or passage, or further information, apply to

G. T. OLIVER,
Canadian Express Office,
Agent.

☞ Passage certificates granted to persons wishing to bring out their friends from England, Ireland and Scotland.

Kingston, Nov. 20th, 1865. 270

WANTED, AGENTS TO SELL THE HISTORY OF The American Rebellion

And other Good Works, in every township in the Counties of Leeds, Frontenac and Addington.

GREAT WAGES

AND ALL EXPENSES PAID. Apply, by person, 174 Princess Street; or by letter, Box 23, Kingston.

C. J. JORDAN & SONS,
General Dealers,
Commission & Publishing Agents.

Kingston, Oct. 11th, 1865. 23

NOTICE TO THE PUBLIC.

BY the desire of several Gentlemen the City Baths are re-opened on Fridays and Saturdays during the Winter season. Persons wishing to take a Bath any other day in the week. Sunday excepted, can be supplied by giving notice.

King St., Kingston, 9th Nov., 1865. 268

WILLIAM HINDMARSH,

Late Band Serjeant R. C. R.,

RESPECTFULLY informs the Citizens of Kingston that he is prepared to give Instructions on the Violin to a limited number of pupils, and is about to open classes for the practice of Vocal Music, for Juveniles and Adults, at his residence, Barrie Street, 4 doors south of Union Street.—Terms very Moderate.

Kingston, Oct. 12th, 1865. 236

Copper-Plate Printing

LADIES' AND GENTLEMEN'S VISITING CARDS.

THE Publisher of the British Whig having procured from London a Copper Plate Press, and having engaged a good Artist, is now prepared to execute all kinds of Copper Plate Printing with Neatness and Dispatch.

☞ Engraving of all kinds executed by the same Artist.

Kingston, Oct. 27th, 1865. 251

LARGE ARRIVALS

OF

NEW GOODS

Per Steamers "Damascus," "St George," and "St. Andrew."

New Dress Silks,
Fancy and Plain Glacie Silks,
Gros de Suez in all the new Colors,
Gros Grain and Black Glacie Silks.

Fancy Cashmere Dressing Gown Patterns,
For Ladies and Gentlemen.

New Belt Ribbons, plain and striped edges,
(A large Assortment.)
New Belt Buckles, Silvered, Gilt, and Steel

Astrachan, Witney and Sealskin Cloths,
For Ladies Mantles.

Plain and Checked Winceys,
Real Aberdeen Winceys,
Coburgs and Merinoes,
New Dress Goods.

500 pieces New Prints,
200 " White Cotton,
500 " Grey Cotton,
100 " Striped Shirtings.

☞ All of which have been bought before the recent great advance in Cotton Goods, and will be sold cheap.

MACNEE & WADDELL,

WHOLESALE & RETAIL,
Princess Street,
Kingston.

Kingston, Nov. 7th, 1865. 259

FURS! FURS!

BUFFALO ROBES!

D. CHISACHI

RESPECTFULLY announces to the public in general that he has a large and very fine assortment of Furs of several different kinds and qualities, and is willing to sell his goods at reasonable prices, taking into consideration the rise in the price of fine Furs; and he will be most happy to show his goods to all that will favor him with a call, if they buy or not. In returning many thanks to the public, and Ladies in particular, that have favored him with their patronage for years past, he invites all of them and their friends to continue to call on him, assuring them that he shall at any time do all in his power to please them, either by selling his goods, ready made or made to order, at a small profit for Cash or by showing them his goods and prices in order that they may call on him whenever they are in want of anything in his line. Below will be found a list of the different kinds and styles of Furs:

Ladies' and Gentlemen's Furs,

SUCH AS

LADIES' MINK CAPES, BOAS, COLLARS, TIPPETS, MUFFS, CUFFS, CAPS, &c., &c.,

Also, of Astrican Lamb, Siberian Squirrel, Persian Lamb, Russia Lamb, Crimean Lamb, Black and Grey Lamb Cloth, and several other kinds which will be made up in the different styles of the day.

A complete and well assorted Stock of Gentlemen's Furs, made up in Caps, Collars, Muffers, Gauntlets, &c., &c., in Otter, Mink, Persian Lamb, Russia Lamb, Astrican Lamb, Crimean Lamb, South Sea Seal, Natural and Colored Nutria, Russian Seal, North Seal Colored and Natural Musk-rat, Gennett, Lappen, &c., &c.

A Large Assortment of Buffalo Robes

AT REASONABLE PRICES.

N.B.—My Stock has been made expressly for the retail trade and the public may rely upon finding my Stock of Furs made up A No. 1. Orders of the different kinds of Furs made at short notice and they will not be charged any more than the goods of the same kind in store.

☞ *CASH PAID FOR RAW FURS.*

☞ All kind of Furs repaired and styles altered in the most skillful and workmanlike manner.

D. CHISACHI,
Princess Street, Opposite City Hotel.

Kingston, Oct. 11th, 1865. 238&41

TO AMERICANS

Or Whoever it May Concern!

S. CARSLEY

HAS JUST RECEIVED AND MARKED VERY CHEAP FOR CASH,

ONE CASE BLACK SILKS

AS FOLLOWS:

Black Gros Grain Silks, very heavy, $1,75; Lustreless Silks, extra heavy, $1,75 and $2; Rich Black Glace Silks, 75 cents to $1,75.

Three Cases Dress Goods, as follows:
Neat Fancy Winsey Tweeds, 19 cents.
Extra Heavy. do. do. 22½ cents.
50 Pieces Rich Check Challies, 30 cents.
50 " English Cross Overs, 37½ cents.
20 " Scotch Granite Cloths, 40 cts.
20 " French Serges, 37 to 50 cents.
18 " French Chenie Poplins, 45 cts.
15 " Of the new Zephyer Stripe, 60 cents.

Three Cases Cloth, as follows:
Blue and Black Pilots, from 76 cts. to $4,50.
Out Pilots at $2,50 are worth notice.
Oxford Beavers and Pilots.
Whitneys, Broad Cloths, Scotch and English Tweeds.
And Blue and Black Blanket Cloth, for Over-Coats.
A Full Stock of Irish Friezes and Bangor-burn Tweeds.

One Case Alexandre's Kid Gloves, One Case Laced Backed Kid Gloves.

Don't be deceived by other Stores who keep nothing but Josephine's Kids and who will tell you they are as good as Alexandre's. That is all nonsense, everybody should know better. We have both makes, Alexandre's costs $3 per dozen more than Josephine's, and are worth it.

S. CARSLEY,
Liverpool House.

Kingston, 18th Nov., 1865. 270

M. O'GORMAN,

(SUCCESSOR TO THE LATE D. O'GORMAN,)

BOAT BUILDER

SIMCOE STREET, KINGSTON, C. W.

AN assortment of Skiffs always on hand. Oars made to order. Ships' Boats' Oars for Sale. Boats for hire.

☞ On completion of the order, the Work must be paid for ere it leaves the establishment.

Kingston, June 30th, 1865. 158

Magistrate's Forms.

SUMMONSES, WARRANTS, Convictions and other Forms used by Magistrates, for sale at the British Whig Office.

Kingston, Nov. 17th, 1865. 268

THE REAL IRISH FRIEZE, for Winter Coatings, a fresh supply at
MACNEE & WADDELL'S.

HEAVY CANADIAN TWEEDS at 50 cents, worth 70 cents, at
MACNEE & WADDELL'S.

THE BEST VALUE in the City in BLANKETS and FLANNELS, at
MACNEE & WADDELL'S.

FOR LAMB WOOL SHIRTS AND PANTS, go to
MACNEE & WADDELL'S.

BUY YOUR HOSIERY AND GLOVES, at
MACNEE & WADDELL'S.

Kingston, Nov. 7th, 1865. 259

PRINTING, &c., AT THE BRITISH WHIG OFFICE.

FOR TORONTO AND HAMILTON.

THE STEAMER

PASSPORT,

Capt. J. R. Kelley,

WILL leave the St. Lawrence Wharf, foot of Johnson Street, for Toronto, Hamilton, and intermediate ports, (weather permitting) on TUESDAY Afternoon, Nov 28th, at six o'clock.

For Tickets and other information, apply at the Lake and River Steamboat Office, foot of Johnson Street.

C. H. HATCH,
Agent.

Kingston, Nov. 27th, 1865. 276

STEAMER FOR MONTREAL.

ROYAL MAIL THROUGH LINE.

THE STEAMER

PASSPORT,

Capt. J. R. Kelley,

WILL leave the St. Lawrence Wharf, foot of Johnson Street, for Montreal and intermediate ports, on TUESDAY MORNING, Nov. 28th, at half-past five o'clock.

For Tickets and other information apply at the Lake and River Steamboat Office, foot of Johnson Street.

C. H. HATCH,
Agent.

Kingston, Nov. 27th, 1865. 276

Bay of Quinte and River St. Lawrence

STEAMBOAT COMPANY.

[Incorporated.]

THE COMPANY'S UPPER CABIN STEAMER

ST. HELEN,

Captain Smith,

WILL leave Anderson & Ford's Wharf for Montreal, on MONDAY EVENING, at 9 o'clock.

For Passage and Freight apply to
ANDERSON & FORD,
Clarke's Wharf.

Kingston, Nov. 25th, 1865. 275

DAILY BOAT

For Bath, Picton and Belleville.

THE ROYAL MAIL STEAMER

BAY OF QUINTE,

Capt. Cassels,

WILL leave the St. Lawrence Wharf, foot of Johnston Street, for above and intermediate ports,

THIS AND EVERY DAY,
(SUNDAYS EXCEPTED)
AT FOUR O'CLOCK, P. M.

Returning, leaves Belleville every morning, (Sundays excepted) at a quarter past SIX o'clock.

For rates of Freight and Passage apply to the Captain on board, or to

C. H. HATCH,
Agent.

Kingston, Aug. 29th, 1865. 20

FURS! FURS!

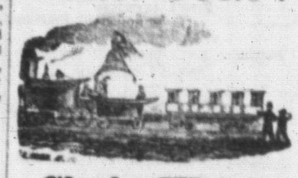

Clark Wright,

Hatter and Furrier,

74 WELLINGTON STREET,

HAS now on hand a large and fine assortment of Ladies' and Gent'emen's Furs, made up in the latest and most fashionable styles; comprising Mink, Ottter, South Sea, Persian and Russian Lamb, Fitch, Siberian Squirrel, British Sable, Mock Seal, Rock Marten, Imitation Lamb, Mock Ermine.

ALSO, a fine assortment of the latest styles of Ladies' Silk Hats, and Winter Bonnets.

Just received a superior assortment of BUFFALO ROBES.

Furs made to order, altered, and repaired at short notice.

☞ The highest price paid for raw furs.

Kingston, Oct. 31st, 1865. 52

PIANO FOR SALE.

A LARGE Seven Octave Piano (new) from the factory of J. C. Fox. The Piano may be seen at the Hardware Store of

SAMUEL MUCKLESTON,
Princess Street.

Kingston, Oct. 2nd, 1865. 229

JOLLY DOGS.

A NEW SONG.

TRAMP, TRAMP, TRAMP—GALOP, and Prince Imperial Galop.

Songs variety of popular and beautiful cards, at less than half price, 12½ cents for sale at

W. BURROWS,
Music Store,
King Street.

Kingston, Oct. 6th, 1865.

Smokeless Lamp Chimneys.

ECONOMY in the use of Oil, as well as a chimney that will not smoke, are guaranteed by the manufacturers of this article.

The Subscriber has received a large supply of the above which he offers for sale, both wholesale and retail, at a slight increase of price over the common chimney.

G. S. HOBART,
Medical Hall.

Kingston, Oct. 14th, 1865. 242

FRESH ARRIVALS.

Just Received

BY THE SUBSCRIBER.

BOXES OF NEW FIGS,
CANS OF FRESH LOBSTERS,
FINNAN HADDIES.

ALSO,

A few Cases of MARTELL'S FINE COGNAC BRANDY, in bottle.
24 Cases of ST. JULIEN CLARET.
Some Excellent ENGLISH CHEESE.
DOW'S ALE IN BOTTLE.
AND
HIBBERT'S LONDON PORTER.

J. J. HAMILTON,
King Street.

Kingston, Nov. 11th, 1865. 264

MONEY! MONEY!!

THE Subscriber requests that all parties indebted to the late firm of A. & S. Chown, either by Note or Book Account, will call and settle the same immediately to save costs.

ARTHUR CHOWN,
No. 7, Bagot Street.

Kingston, 21st Sept., 1865. 228