COMMERCE AND MARINE.

TUESDAY MORNING, NOV. 21, 1865.

Gold in New York yesterday closed at 147.

Marine Items.—Business is now pretty much at a stand still in port. The following vessels have already laid up: the schrs. Fue Follett and Governor, above the bridge; the barque Waterwitch at Glassford, Jones & Co.'s; schooner M. L. Breck, at Garden Island. The barque Robert Gaskin is on the ways at the Marine Railway getting caulked, and is already stripped for laying up. It is expected that the American Express Line will not run much longer than this week. Very few vessels will continue running till the 30th, although there are very few signs of the close of navigation. The steamer Magnet passed up on Sunday evening, landing some passengers and goods. The Champion passed down yesterday morning without calling. The propeller East passed down yesterday also, without cargo. The schooner Amaranth arrived from Oswego in tow on Sunday evening and is loading at the Atlantic wharf with pig iron for Chicago. The schooner A. Medberry, light, arrived from Ogdensburg on Sunday and is loading at Anderson & Ford's with pig iron for Buffalo and Cleveland.

Police Court, Monday.—(The Mayor presiding.)—James Tweedell, drunk, and Margaret McManus and Archibald Buchanan, the latter couple being old offenders, were the only prisoners before the Court to-day. The first was admonished and discharged. Archy gave his pledge, which is not worth much at the best of times, to go to the country, and Margaret McManus, who always goes by contraries, was let go to her home. James Ryan, fireman of the Steamer Ontario, arrested for enticing soldier to desert, was discharged, there being no evidence to convict him, though it is thought he is guilty.

H. M. S. "BULLDOG."

This staunch little vessel no longer forms part of the Royal Navy. Her end, however, was a far more glorious one than the reports previously received led us to believe. It appears that the fire of her Armstrongs not only sunk the rebel steamer "Valdrogue" in three minutes, but that after she was unfortunately run against, she opened fire on the forts of Port Haytien, silenced and dismantled them, blew up the arsenal and killed the rebel leader. After having inflicted this signal punishment upon those who had dared insult and maltreat British Subjects, as it was found impossible to get her off, the "Bulldog" was abandoned and blown up. We understand the "Aboukir," 86; "Galatea," 26; and "Volunteer," 21, have sailed for Cape Haytien, to teach those miserable rebels what it is to insult the flag of Britain.

The "Bulldog" was one the old paddle-wheel sloops of 1,124 tons, mounting six guns. She was commanded by Captain Charles Wake.

THE QUEBEC COLLECTORSHIP.

The Mercury of last evening says, we learn that the Mr. Dunscomb, Collector of Customs at this port, is about to leave for England on Saturday, having been honored by the Imperial Government with the offer of a more important and lucrative post than the one he now holds. Mr. Dunscomb in retiring will leave behind him the reputation of a gentleman of great ability, unexceptional character, and courteous bearing.

St. Louis, Nov. 17.—The steamer Ben Strickney, one of the finest boats on the river, sank below Island No. eight, in the Mississippi river yesterday. The loss is not reported.

One of the largest fruit dealers in Toronto has an order for any quantity of Canadian apples that he can get, if it should reach 20,000 bbls., for the New York market.

A considerable quantity of the goods thrown over board by the Mohawk, on Lake Huron, a short time since, has been picked up by farmers and others between Port Elgin and Kincardine, and the finders are foolish enough to think they have a right to hold on the property. Legal process will probably undeceive them.

NEW YORK MARKETS—NOV. 20.

Flour receipts are 20,610 bbls; market opened heavy but closed steady at previous prices; sales 9,000 barrels at 7,70 a 8,00 for superfine state; 8,00 a 8,25 for extra state; 8,30 a 8,40 for choice do; 7,70 a 8,00 for superfine western; 8,10 a 8,60 for common to medium extra western, and 8 80 a 9,00 for common to good shipping brands extra round hoop Ohio. Canadian flour quiet; sales 300 barrels at 8,10 a 8,30 for common, and 8,40 a 11,75 for good to choice extra. Wheat receipts are 261,218 bush; market dull and 1c lower; sales 26,000 bush at 1,77 a 1,85 for Chicago spring and Milwaukie club; 1.86 for amber Milwaukie; 2,40 a 2,44 for new amber state. Rye quiet; sales 3,000 bush Canadian at 1,18. Corn receipts are 234,762 bush; market active and steady! sales 190,000 bush at 93 cents a 95 cents for unsound, and 97½ a 98 for sound mixed, nearly yellow. Oats steady at 46 cents a 50 cents unsound, and 60c a 62½ cents for sound. Pork lower; sales 6,200 bbls at 32,50 a 32,77 or mess, closing 32,62½ for cash. Beef easier. Whiskey dull and lower. Petroleum quiet and without decided change. Stocks firm. Money on call at 7 per cent. Gold opened and closed at 147.

Latest Markets.—Flour closed steady at previous prices. Wheat closed heavy and 1c lower. Corn closed steady and active. Pork closed easier. Lard closed flat 24c to 25½c. Whisky closed dull and heavy.

CUSTOMS IMPORTS.

November 20th.

Str Pierrepont, Cape Vincent—2 sheep, 4 trunks, 1 chest, 1 case, W Beaton; 18 barrels shell oysters, S H Blondheim; 1 hay fork, A Spife; 3 bbls castings, W Bullock; 1 box oysters, R Town; 1 box oysters, H Tasher; 1 box oysters, J Chatterson; 1 pckge, Henry & Bro; 1 pckge, R McCullen; 1 box goods, Starr & Bros; 1 box goods, R P Miles; 1 box goods, Osborne & L; 1 bag, H R Rathburn.

G T R R, Montreal—8 pckges raisins, 10 bbls prunes, 3 cases spices, G. Robertson & Son.

To Consumptives.

The undersigned having been restored to health in a few weeks, by a very simple remedy, after having suffered several years with a severe lung affection, and that dread disease, Consumption—is anxious to make known to his fellow sufferers the means of cure.

To all who desire it, he will send a copy of the prescription used (free of charge), with the directions for preparing and using the same, which they will find a sure cure for Consumption, Asthma, Bronchitis, Coughs, Colds, &c. The only object of the advertiser in sending the Prescription is to benefit the afflicted, and spread information which he conceives to be invaluable; and he hopes every sufferer will try his remedy, as it will cost them nothing, and may prove a blessing.

Parties wishing the prescription will please address,

Rev. EDWARD A. WILSON,
Williamsburgh, Kings County,
253 New York.

The New York Tribune says, "the reason why Drake's Plantation Bitters are so universally used and have such an immense sale, is that they are always made up to the original standard, of highly invigorating material and of pure quality, although the prices have so largely advanced," &c.

The Tribune just hits the nail on the head. The Plantation Bitters are not only made of pure material, but the people are told what it is. The Recipe is published around each Bottle, and the bottles are not reduced in size.—At least twenty imitations and counterfeits have sprung up. They impose upon the people once and that's the last of them.

The Plantation Bitters are now used in all the Government Hospitals, are recommended by the best physicians, and are warranted to produce an immediate beneficial effect. Facts are stubborn things.

"* * * I owe much to you, for I verily believe the Plantation Bitters have saved my life.

REV. W. H. WAGGONER,
Madrid, N. Y."

"* * * Thou will send me two bottles more of thy Plantation Bitters. My wife has been greatly benefited by their use.

Thy Friend, ASA CURRIN,
Philadelphia, Pa."

"* * * I have been a great sufferer from Dyspepsia, and had to abandon preaching. * * * The Plantation Bitters have cured me.

REV. J. S. CATHORN,
Rochester, N. Y."

"* * * Send us twenty-four dozen more of your Plantation Bitters, the popularity of which are daily increasing with the guests of our house.

SYKES, CHADWICK & Co.,
Proprietors Willard's Hotel,
Washington, D. C."

"* * * I have given the Plantation Bitters to hundreds of our disabled soldiers with the most astonishing effect.

G. W. D. ANDREWS,
Superintendent Soldiers' Home,
Cincinnati, O."

"* * * The Plantation Bitters have cured me of liver complaint, with which I was laid up prostrate and had to abandon my business.

H. B. KINGSLEY,
Cleveland, O."

New Bedford, Mass., Nov. 24, 1863.

Dear Sir:—I have been afflicted many years with severe prostrating cramps in my limbs, cold feet and hands, and a general disordered system. Physicians and medicine failed to relieve me. Some friends in New York, who were using Plantation Bitters, prevailed upon me to try them. I commenced with a small wine-glassful after dinner.—Feeling better by degrees, in a few days I was astonished to find the coldness and cramps had entirely left me, and I could sleep the night through, which I had not done for years. I feel like another being. My appetite and strength have also greatly improved by the use of the Plantation Bitters.

Respectfully,
JUDITH RUSSEL."

"* * * The Plantation Bitters have cured me of a derangement of the kidneys and the urinary organs that has distressed me for years. It acts like a charm.

C. C. MOORE,
254 Broadway."

If the ladies but knew what thousands of them are constantly relating to us, we candidly believe one half of the weakness, prostration and distress experienced by them would vanish. James Marsh, Esq., of 159 West 14th St., N. Y., says, "he has three children, the first two are weak and puny, his wife having been unable to nurse or attend them; but that she has taken Plantation Bitters for the last two years, and has a child now eighteen months old which she has nursed and reared herself and both are hearty, saucy and well. The article is invaluable to mothers," &c.

Such evidence might be continued for a volume. The best evidence is to try them.—They speak for themselves. Persons of sedentary habits troubled with weakness, lassitude, palpitation of the heart, lack of appetite, distress after eating, torpid liver, constipation, diabetes, &c., will find speedy relief through these Bitters.

Every bottle for exportation and sale out of the United States has a metal cap and green label around the neck.

Beware of refilled bottles. See that the cap has not been mutilated. Any person pretending to sell Plantation Bitters in bulk or by the gallon is an imposter. We sell it only in bottles.

Sold by principal dealers throughout the habitable globe.

P. H. DRAKE & Co.,
New York.

J. F. Henry & Co., Montreal, sole agents in Canada and sold by all Druggists.

Dec. 30, 1864. 1yrd&w 308

Iron in the Blood.

THE PERUVIAN SYRUP supplies the Blood with its Life Element, IRON, infusing Strength, Vigor and New Life into the whole system. For Dyspepsia, Dropsy, Chronic Diarrhœa, Debility, Female Weaknesses, &c., it is a specific. Thousands have been changed by the use of this medicine from weak, sickly, suffering creatures, to strong, healthy and happy men and women.

A 32 page pamphlet sent Free.

Price $1.00 per bottle, or 6 for $5.00.

J. P. DINSMORE,
36 Dey Street, New York.

Sold by Druggists generally.

Sept. 15th, 1865. 3m216

Dr. H. Anders' Iodine Water.

An Invaluable Discovery.

A Full Grain of Iodine in each ounce of Water.

Dissolved without a Solvent!

The most Powerful Vitalizing Agent and Restorative known. Scrofula, Salt-Rheum, Cancers, Rheumatism, Consumption, and many other Chronic and Hereditary Diseases, are cured by its use, as thousands can testify. Circulars sent free.—Price, $1.00 per bottle, or 6 for $5.00.

Dr. H. ANDERS & Co., Physicians and Chemists, 428 Broadway, New York.

Sold by Druggists generally.

Sept. 15th, 1865. 3m216

MONTREAL OCEAN STEAMSHIP CO.

STEAMSHIP TO GLASGOW DIRECT.

The St. David,

Will be despatched from Quebec, for Glasgow about 10th or 15th November.

RATES OF PASSAGE FROM KINGSTON.

Cabin	$66 50
Intermediate	46 50
Steerage	27 50

These Steamers call at Kingstown, Ireland, on their way to Canada.

For through tickets and every information apply to

G. T. OLIVER,
Agent,
Canadian Express Office,
Kingston.

Kingston, Nov. 7th, 1865. 260

Music for Pic Nics, Water Parties, Balls, Dancing Parties, &c., &c.

WELCH'S QUADRILLE BAND,
FOR
PUBLIC OR PRIVATE PARTIES.

Enquire at E. R. Welch's Marble Yard, Princess Street, Kingston.

☞ Mr. Welch gives Instructions on the Violin.

May 31st, 1865. m124

LABOUR SAVING VARNISH.

Stovepipe Cleaning Made Easy
BY THE USE OF
Chown's Celebrated Jet Black Varnish

An article that can be highly recommended for beautifying and preserving Stovepipes, Grates and all Iron Work.

For Sale in quantities to suit purchasers at

A. CHOWNS.

Reeds and Shuttles.

Just Received an assortment of Weaver's Reeds, Shuttles, &c., which will be sold cheap by

A. CHOWN,

To Arrive, Ex 'John Bull,' James' Genuine and No. 1 White Paint, together with a general assortment of Hardware.

A. CHOWN,
No. 7 Bagot Street.

Kingston, Oct. 18th, 1865. 242

Requisition for Mayor.

TO JOHN BREDEN, Esq.

Dear Sir,—We the undersigned, Electors of the City of Kingston, having full confidence in your honesty and integrity, and satisfied that your interests are identified with the prosperity and advancement of the City, hereby respectfully request you to be put up nomination for the Mayoralty of the City of Kingston for the year 1866, and we pledge ourselves to give you our warmest support, and in the event of your consenting, we shall use our utmost efforts to promote your return.

Thos. Kirkpatrick,
John Fraser,
James Richardson,
Arthur Crown,
Alexander Bruce,
Edward John Barker,
John F. Corrigan,
Chas. Sangster,
Thomas Wilson,
B. M. Britton,
P. O'Reilly, Jr.,
James McBride,
Donald McKay,
John Elliott,
A. Cionari,
John McIlwrye,
Richard Corbett,
J. Birmingham,
Wm. Ford, Jr.,
John Duff,
Peter Lenes,
Samuel Woods,
Patrick Cliff,
S. T. Dreman,
Richard Town,
Robert Harding,
Henry Charles Vogt,
John A. Macdonald,
John Shaw,
Henry Skinner,
M. A. Orme,
A. Campbell,
William Ferguson,
Isaac Hope,
W. Mickey,
James Shannon,
Geo. L. Mowat,
Edward Berry,
James Stacey,
Robert Curragh,
George Brand,
George Cumming,
Alexander Way,
Robert Carson,
John Newman,
J. Kavanagh,
Thomas McKeever,
Hugh Fraser,
John G. Stratton,
Samuel Black,
James Johnston,
W. P. Minnes,
W. P. Phillips,
Thomas Gordon,
R. M. Wilkison,
M. Lavell, M.D.,
Peter McDonald,
A. W. Craig,
James Wadsworth,
James Gowdy,
George Elliott,
James Lindsay,
George Andrews,
Henry Andrews,
Remigius Beaupre
John Green,
Wm. R. Allen,
B. Fitzpatrick,
Daniel Corrigan,
William Irving, Senr.,
Alexander Somerville,
A. Livingston,
Thomas A. Corbett, Shff.
Thomas Erly,
William Allen,
Henry Cunningham,
Edwin Chown,
C. F. Hooper,
James Hope,
Francis Somerville,
M. Morrison,
Robert Chown,
Robert R. Walker,
B. Meadows,
W. R. McRae,
Wm Armstrong,
W. Groh,
James Heasly,
James McGuire, Senr.,
Niel McIntyre,
John Byrns,
William Canter,
C. Hatch,
John Lindsay,
James Sherwood,
A. Newton,
Sam Shaw,
James W. Carman,
George Brown,
Robert Elliott,
John Tucker,
Robert Tomkins,
Edward Jenkin,
William Spence,
James A. Skinner, Jr.,
Samuel Marshall,
William Coburn,
Robt. Caswell,
Henry Allan,
John Wiley,
W. W. Caswell,
J. C. Caswell,
Henry Grimason,
Alexander Jones,
Samuel Gates,
John Waddell,
Andrew Davidson,
Mathew Campbell,
John Kelles,
David Alexander,
James McKay,
George Mink,
E. White,
R. Campbell,
J. Campbell,
David Fraser,
Henry Grimm,
Robert Spencer,
George Fitz,
John Laird,
Henry Taylor,
Denis Branigan,
John Jones,
J. J. E. David,
N. Rondans,
Henry Foot,
W. Kirk,
James Kirk,
Wm. Robinson,
John Rotnwell,
David Kelly,
J. J. Hamilton,
Henry Cunbar,
James P. Ascoe,
Henry Ingrim,
James Codd,
John Cunningham,
David Cunningham,
Charles McSourley,
William Ferguson, Jr.,
J. A. McDowall.

Kingston, 2nd November, 1865.

REPLY.

Gentlemen,—Having received your Requisition, so respectably and numerously signed, requesting me to allow my name to be placed in Nomination for the Mayoralty of the City of Kingston, for the year 1866, I consent. From the unanimous Requisition, I flatter myself of success; and if returned, I pledge myself to perform my duty, and to the utmost of my power advance the interests of this my adopted city.

I have the honor to be, Gentlemen,
Your Humble Servant,
JOHN BREDEN.

To Thomas Kirkpatrick, Esq., and other gentlemen.

Kingston, November 16th, 1865. 269

Smokeless Lamp Chimneys.

Economy in the use of Oil, as well as a chimney that will not smoke, are guaranteed by the manufacturers of this article.

The Subscriber has received a large supply of the above which he offers for sale, both wholesale and retail, at a slight increase in price over the common chimney.

G. S. HORART,
Medical Hall.

Kingston, Oct. 14th, 1865. 242

TO AMERICANS
Or Whoever it May Concern!

S. CARSLEY

HAS JUST RECEIVED AND MARKED VERY CHEAP FOR CASH,

ONE CASE BLACK SILKS

AS FOLLOWS:

Black Gros Grain Silks, very heavy, $1,75; Lustreless Silks, extra heavy, $1,75 and $2; Rich Black Glare Silks, 75 cents to $1,75.

Three Cases Dress Goods, as follows:
- Neat Fancy Wincey Tweeds, 19 cents.
- Extra Heavy do. do. 22½ cents.
- 50 Pieces Rich Check Chailies, 30 cents.
- 50 " English Cross Overs, 37½ cents.
- 20 " Scotch Granite Cloths, 40 cts.
- 20 " French Serges, 37 to 50 cents.
- 18 " French Chemic Poplins, 45 cts.
- 15 " Of the new Zephyr Stripe, 60 cents.

Three Cases Cloth, as follows:
- Blue and Black Pilots, from 76 cts. to $4,50.
- Out Pilots at $2,50 are worth notice.
- Oxford Beavers and Pilots.
- Whitneys, Broad Cloths, Scotch and English Tweeds.
- And Blue and Black Blanket Cloth, for Over-Coats.
- A Full Stock of Irish Friezes and Bannockburn Tweeds.

One Case Alexandre's Kid Gloves, One Case Laced Backed Kid Gloves.

Don't be deceived by other Stores who keep nothing but Josephine's Kids and who will tell you they are as good as Alexandre's. That is all nonsense, everybody should know better. We have both makes, Alexandre's costs $3 per dozen more than Josephine's, and are worth it.

S. CARSLEY,
Liverpool House.

Kingston, 18th Nov., 1865. 270

DUNDAS COTTON YARN.

A FRESH SUPPLY
AT
W. Ferguson & Co's,

CORNER OF KING AND PRINCESS STREETS.

Kingston, Nov. 17th, 1865. 268

REDUCTION OF FARES.

Montreal Ocean Steamship Co.

Steamship from Quebec to Liverpool.

THE ROYAL MAIL STEAMSHIP

BELGIAN,

Carrying the United States and Canadian Mails.

WILL SAIL FROM QUEBEC FOR LIVERPOOL, CALLING AT LOCHFOYLE,
ON SATURDAY, NOV. 25TH, 1865.

☞ Through Rates of Passage from Kingston to Liverpool, Glasgow, or Londonderry
CABIN, $86 50.
INTERMEDIATE, $72 50 to $76 50.
STEERAGE, $28 50, including cooked provisions on the voyage.

Berths not secured until paid for.

☞ An experienced Surgeon is carried on each vessel.

For freight or passage, or further information, apply to

G. T. OLIVER,
Canadian Express Office,
Agent.

☞ Passage certificates granted to persons wishing to bring out their friends from England, Ireland and Scotland.

Kingston, Nov. 20th, 1865. 270

The British and North American

ROYAL MAIL STEAMSHIPS,

Between New York and Liverpool,

CALLING AT CORK HARBOR,

And Between Boston and Liverpool,

CALLING AT HALIFAX AND CORK HARBOR,

JAVA	leaves New York,	Wednesday,	15th Nov.
CUBA,	" Boston	do.	22nd do.
PERSIA,	" New York,	do.	29th do.
CHINA,	" Boston,	do.	6th Dec.
SCOTIA,	" New York,	do.	13th do.
ASIA,	" Boston,	do.	20th do.

FROM NEW YORK TO LIVERPOOL.

Chief Cabin Passage	$132 50
Second Cabin Passage	80 00

FROM BOSTON TO LIVERPOOL.

Chief Cabin Passage	$112 50
Second Cabin Passage	65 00

Payable in gold or its equivalent in United States currency.

Berths not secured until paid for.

An experienced Surgeon on board.

The owners of these ships will not be accountable for Specie or Valuables unless bills of lading, having the value expressed, are signed therefor.

For freight, or passage apply to

E. CUNARD,
4 Bowling Green, New York.
Or to E. C. & I. G. BATES,
103 State Street, Boston.

Nov. 11th, 1865. 264

LINENS!

WILLIAM FERGUSON & CO.

Have Received the following Goods, which were purchased before the recent advance in the British Markets, and will be found

Good Value.

LINEN SHEETING,
FORFAR SHEETING,
STRIPED HESSIAN,
CANADA BAGGING,
BROWN AND BLEACHED
PILLOW LINEN,
OSNABERGS,
BROWN HOLLANDS,
LINEN TICK, LINEN HANDKERCHIEFS,
RUSSIA CRASH, LINEN THREAD,
MACHINE THREAD,
W. BRO. GILLING THREAD—NOS. 30, 35, 40, REAL NUMBERS.
HUCK TOWELS,
HUNEYCOMB TOWELS,
GLASS TOWELLS & TOWLING,
DIAPER TOWELS,
ROLLER TOWELLING,
TURKISH TOWELS,
TABLE CLOTHS,
TABLE DAMASKS,

Corner of King and Princess Streets,
Kingston, Oct. 27th, 1865. 250

FASHIONABLE GOODS

AT THE

MONTREAL HOUSE,

FOR NOVEMBER.

The Favorite Shades in French Merinoes,
All Wool Tartans for Dresses,
New Materials for Winter Dresses,
Printed Flannels for Garibaldies,
New styles in Gauntlet Kid Gloves,
French and English Autumn Silks in very choice designs,
Black Glace and Gros' Grains,
The most recent styles in Winter Cloakings,
Laced and Embroidered Cambric Handkerchiefs.

Alexandre's Black and Colored Kid Gloves
Evening Silks,
Mink Furs,
Tartan and Paisley Shawls,
New Patterns in Winter Mantles,
ALSO, A FULL STOCK OF
Blankets, Flannels, Carpets, Hosiery, and Underclothing, Quilts Sheetings, Linens, Cottons, &c., &c.

☞ *The Great Sale of Cheap Black Glace Silks still continued at the Montreal House.*

JAMES DAVIS,
Montreal House,
Wholesale and Retail.

Kingston, November 4th, 1865. 257

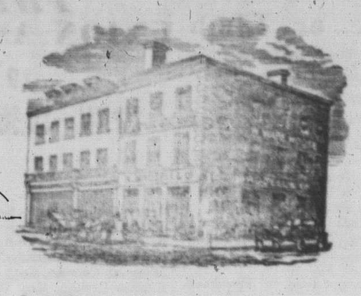

NEW GOODS JUST OPENED OUT

AT THE

GLASGOW WAREHOUSE,

R. WADDELL & CO.

50 PIECES SCARLET FLANNEL, all Wool, from 1s. 3d. per yard.
50 " WHITE FLANNEL UNION, from 1s 3d. per yard.
25 " GREY UNION FLANNEL, 36 inches wide, from 1s 3d. per yard.
50 " DARK BLUE FLANNEL, all Wool, from 1s. 9d. per yard.
55 " GREY TWILLED CANADIAN FLANNEL, all wool, from 2s. 3d. per yard.
100 " FANCY FLANNEL, all wool, from 2s. 3d. per yard.
25 DOZEN FANCY FLANNEL SHIRTS, from 5s. each.
150 PAIRS WHITE BLANKETS, from 10s. per pair.
100 PAIRS GREY MACKINAW BLANKETS, 2¼ yards long, from 9s. 9d. per pair.
1,000 TWO BUSHEL LINEN BAGS, 15s. per dozen.
200 PIECES PRINTED COTTONS, from 8½d. per yard.
300 " GREY COTTONS, from 6½d. per yard.
100 " WHITE COTTONS, from 9½d. per yard.
50 " STRIPED AND CHECK COTTONS, from 10d. per yard.
25 " FRENCH MERINOS, in all the new shades, from 2s. 9d. per yard.
50 DOZEN LADIES CLOUDS, from 2s. 6d. each.
50 PIECES SCOTCH WINCEYS, from 9d. per yard.
200 FANCY DRESSES, from 10s. per dress.
25 PIECES GALA AND SHEPHERD PLAIDS, from 1s. 3d. per yard.

ALSO

Red, White and Blue Cotton Yarn.

☞ ALL OF WHICH WILL BE SOLD CHEAP FOR CASH.

R. WADDELL & Co.
Corner of Wellington and Princess Streets.

Kingston, Nov. 9th, 1865 262

LARGE ARRIVALS

OF

NEW GOODS

Per Steamers "Damascus," "St. George," and "St. Andrew."

New Dress Silks,
Fancy and Plain Glacie Silks,
Gros de Suez in all the new Colors,
Gros Grain and Black Glacie Silks.

Fancy Cashmere Dressing Gown Patterns,
For Ladies and Gentlemen.

New Belt Ribbons, plain and striped edges,
(A large Assortment.)
New Belt Buckles, Silvered, Gilt, and Steel

Astrachan, Witney and Sealskin Cloths,
For Ladies Mantles.

Plain and Checked Winceys,
Real Aberdeen Winceys,
Coburg and Merinoes,
New Dress Goods.

500 pieces New Prints,
200 " White Cotton,
600 " Grey Cotton,
100 " Striped Shirtings.

☞ All of which have been bought before the recent great advance in Cotton Goods, and will be sold cheap.

MACNEE & WADDELL,

WHOLESALE & RETAIL,
Princess Street,
Kingston.

Kingston, Nov. 7th, 1865. 259

FURS! FURS!

BUFFALO ROBES!

D. CHISACHI

Respectfully announces to the public in general that he has a large and very fine assortment of Furs of several different kinds and qualities, and is willing to sell his goods at reasonable prices, taking into consideration the rise in the price of fine Furs; and he will be most happy to show his goods to all that will favor him with a call, if they buy or not. In returning many thanks to the public, and Ladies in particular, that have favored him with their patronage for years past, he invites all of them and their friends to continue to call on him, assuring them that he shall at any time do all in his power to please them, either by selling his goods, ready made or made to order, at a small profit for Cash or by showing them his goods and prices in order that they may call on him whenever they are in want of anything in his line. Below will be found a list of the different kinds and styles of Furs:

Ladies' and Gentlemen's Furs,

SUCH AS

LADIES' MINK CAPES, BOAS, COLLARS, TIPPETS, MUFFS, CUFFS, CAPS, &c., &c.,

Also, of Astrican Lamb, Siberian Squirrel, Persian Lamb, Russia Lamb, Crimean Lamb, Black and Grey Lamb Cloth, and several other kinds which will be made up in the different styles of the day.

A complete and well assorted Stock of Gentlemen's Furs, made up in Caps, Collars Mufflers, Gauntlets, &c., &c., in Otter, Mink, Persian Lamb, Russia Lamb, Astrican Lamb, Crimean Lamb, South Sea Seal, Natural and Colored Nutria, Russian Seal, North Seal, Colored and Natural Muskrat, Genet, Lapper, &c., &c.

A Large Assortment of Buffalo Robes

AT REASONABLE PRICES.

N.B.—My Stock has been made expressly for the retail trade and the public may rely upon finding my Stock of Furs made up A No. 1. Orders of the different kinds of Furs made at short notice and they will not be charged any more than the goods of the same kind in store.

☞ *CASH PAID FOR RAW FURS.*

☞ All kind of Furs repaired and styles altered in the most skillful and workmanlike manner.

D. CHISACHI,
Princess Street, Opposite City Hotel.

Kingston, Oct. 11th, 1865. 238&41

Ayer's Ague Cure. | Ayer's Cherry Pectoral. | Ayer's Cathartic Pills.

ROYAL MAIL THROUGH LINE.

FOR TORONTO AND HAMILTON.

THE STEAMER

CHAMPION,

Capt. D. Sinclair,

Will leave the St. Lawrence Wharf, foot of Johnson Street, for Toronto, Hamilton, and intermediate ports, (weather permitting) on WEDNESDAY Afternoon, Nov. 22nd, at six o'clock.

For Tickets and other information, apply at the Lake and River Steamboat Office, foot of Johnson Street.

C. H. HATCH,
Agent.

Kingston, Nov. 21st, 1865. 271

STEAMER FOR MONTREAL.

ROYAL MAIL THROUGH LINE.

THE STEAMER

MAGNET,

Capt. Fairgrieve,

Will leave the St. Lawrence Wharf, foot of Johnson Street, for Montreal and intermediate ports, on WEDNESDAY MORNING, Nov. 22nd, at seven o'clock.

For Tickets and other information apply at the Lake and River Steamboat Office, foot of Johnson Street.

C. H. HATCH,
Agent.

Kingston, Nov. 21st, 1865. 271

AMERICAN EXPRESS LINE
FOR
Clayton, Ogdensburgh, Montreal and Intermediate Ports.

THE STEAMER

ONTARIO,

Capt. J. B. Estes,

Will leave the United States Wharf for the above Ports, TUESDAY AFTERNOON, Nov. 21st, at 3 o'clock.

☞ For tickets and other information apply at the Ontario Steamboat Office, Folger & Bros., Ontario Street, or to Anderson & Foul, United States Wharf.

Kingston, Nov. 18th, 1865. 26

DAILY BOAT

For Bath, Picton and Belleville.

THE ROYAL MAIL STEAMER

BAY OF QUINTE,

Capt. Carkell,

Will leave the St. Lawrence Wharf, foot of Johnston Street, for above and intermediate ports,

THIS AND EVERY DAY,
(SUNDAYS EXCEPTED)
AT FOUR O'CLOCK, P. M.

Returning, leaves Belleville every morning, (Sundays excepted) at a quarter past SIX o'clock.

For rates of Freight and Passage apply to the Captain on board, or to

C. H. HATCH,
Agent.

Kingston, Aug. 29th, 1865. 20

JOHN POWER,
Architect and Building Surveyor,
Office Princess Street.

References kindly permitted to the following gentlemen:—
C. S. Ross, President Com'l Bank.
Thos. Kirkpatrick, Esq
Saml. Muckleston,
Kingston, May 1865.

Montreal Ocean Steamship Company.

NOTICE.

The S. S. PERUVIAN, leaving Quebec on the 18th November, will be succeeded by the S. S. BELGIAN on the 25th November, after which the Mail Steamer will be despatched from Portland.

For through passage tickets, berths and every information, apply to

G. T. OLIVER,
Canadian Express Office,
Agent.

Kingston, Nov. 10th, 1865. 263

L. CLEMENT

DENTIST

Operating Rooms over Clark Wright's Hat Store,
Wellington Street. Kingston, C. W
N.B.—Prices to suit the times.
Kingston, July 8th, 1863.

Printing, &c., at the British Whig Office.

CHEAP ENGLISH BOOKS
AT THE
CITY BOOK STORE.

Canadian, Red River and Saskatchewan Expeditions; by Prof. Hind.
Rise and Progress of the English Constitution: The Treatise of J. L. De Lolme, LL.D., with Historical and legal Introduction and Notes by A. J. Stephens, M.A.
The Gallery of Geography; by Rev. Thomas Milner, M.A.
Many Thoughts of Many Minds: Selections from the Writings of the most celebrated Authors; by Henry Southgate.
Stones Crying Out; by L. N. R, author of the Book and its Story.
De Profundis: A tale of the Social Deposits; by Wm Gilbert.
My Escape from Siberia; by Rufin Piotrowski.
Plain Words on Christian Living; by C. J. Vaughan, D.D., Vicar of Doncaster.
Christian Companionship; for Retired Hours.
The Throne of Grace; by the Author of Abide in Christ.
Essays on Woman's Work; by Bessie S. Parks.
Woman's Work in the Church: Historical Notes on Deaconesses and Sisterhoods; by John E. Ludlow.
Dean Alford's Poems.
Lyra Anglicana.
Lays of the Picus Minstrels.
Undertones; by Robert Buchanan.
Idylls and Legends of Inverburn; by do.
Cruise of the Frolic: A New book; by W. H. G. Kingston.
The Life Boat: A new book; by Ballantyne.
English Song Books; by Carpenter.
New English Toy Books.
Artemus Ward's Book. Eng. Ed.
London Almanac, 1866.
Sunday Magazine. Bound vol. 1865.
For sale by JOHN CREIGHTON,
Nov. 4. King street.
39

SHELL OYSTERS
AND CRANBERRIES.

Just arrived at R. Town's—
5 Bbls Shell Oysters,
5 Bbls Cranberries.
Oysters by bbl or 100.
Cranberries by Quart or Peck.
50 Bbls Onions, very fine.
Kingston, Nov. 4th, 1865. 257