COMMERCE AND MARINE.

MONDAY MORNING, NOV. 20, 1865.

MARINE ITEMS.—The harbor on Saturday was quite bare of vessels, and the high wind had subsided. The weather was a good deal colder and on Saturday night there was quite a heavy frost. The propellers Avon, Whitby and Magnet, which were detained in port on Friday, left during the following night, as well as the propeller Merritt for Toronto. The steamer St. Helen passed up at eight o'clock on Saturday morning. The barque Southampton left for Hamilton, light, on Saturday morning. The steamer Canada for Oswego, with 100,000 feet of lumber shipped by James Swift, left same morning, as well as the schooner Eureka for Chicago with kryolite, shipped by G. Chaffey & Bros.

POLICE COURT, Saturday, (before the Mayor.)—Thomas Gleeson, a pensioner, and an incorrigible vagrant, was committed to gaol for sixty days, for drunkenness and vagrancy. A drunk named Elliott, belonging to Oswego, was let go, on promise of going home—otherwise sixty days. James Ryan was brought up and remanded on a charge of enticing soldiers to desert. He was arrested on board the American steamer Ontario, by the Military Police, on Saturday morning early, and with him on board were two soldiers of the R. C. Rifles, who were all taken into custody.

GRAND TRUNK RAILWAY OF CANADA.

Including the Receipts of the Montreal & Champlain & Buffalo & Lake Huron Railways.

Return of Traffic for the week ending Nov. 11, 1865.

Passengers	$56,528 60
Express Freight, Mails and Sundries	4,036 00
Freight and Live Stock	80,473 00
Total	$150,037 00
Corresponding Week, 1864	106,219 00
Increase	$43,818 00

JOSEPH HICKSON,
Secretary and Treasurer.
Montreal, Nov. 16th, 1865.

New York, Nov. 17.—The Government has decided to appoint persons for the purpose of searching suspicious women who are extensively engaged in smuggling silks, furs, laces, &c., between Canada and the United States.

The first sod of the railway from the city of St. John's, N. B., westward, was turned on Nov. 9th. At the luncheon which followed speeches were made by the Hon. Mr. Tully, and the Hon. Attorney General Smith.

It is said that the great Fraser, or United States Well, at Pithole, ceased to flow on Friday last. It had been previously running about 480 barrels per day. It is said to have been flooded by a new well put down near it.

We have already stated that it is the intention of the Canadian Government to appoint a commission to inquire into and report upon the practicability of extending the trade relations of the British Provinces with the West Indies, with Brazil, and, perhaps with Mexico. The Toronto Globe states that the commission is to be composed of Mr. McDougall, Provincial Secretary, Mr. T. Ryan, M. L. C., and Mr. J. W. Dancombe, for many years Collector of Customs at the port of Quebec, and formerly Commissioner of Customs. All of these gentlemen are eminently fitted for the important trust which will be confided to them.

No less than six oil companies have been formed in the small village of Delaware, near London, and all parties have great faith in the profitable nature of their investments.

PETROLEUM.—In the New York market petroleum stocks have advanced recently, and are generally more sought after. In one day Pithole Creek rose $3 10; other shares partook of the rise, the advance varying from 20c to 3 10c. The exports of petroleum from New York, from June 1st to Oct 6, were 26,484,320 gallons this year, against 18,512,680 last year.

RUN INTO.—The propeller Elmira sought shelter during the late storm at Port Colborne, where she was run into by the schooner Dispatch, which carried away a portion of her stern works, damaging the propeller to the amount of $200 to $300.

FURTHER DISASTERS.—The following disasters have come to hand since our last issue: The schooner B. Ogden while being towed up this side of Point au Pelee, was run into by a downward bound vessel, damaging her mainsail and bulwarks. The bark Invincible in the same tow narrowly escaped being run down by the same vessel. The schooner Tom Simms struck a rock in the Straits, and before getting off was obliged to throw overboard some 1500 bushels of grain. The bark Favorite passed down yesterday with her fore top gallant mast gone; and the A. P. Nichols lost a portion of her canvas.—Detroit Adv.

DISASTERS ON THE FLATS.—Vessels which have been crossing this thoroughfare have experienced a good deal of detention and trouble within the past few days. During some time on Wednesday night the barque British Lion had her stern badly stove in and her bowsprit and everything forward carried away, and was detained there up to yesterday.—Ib.

THE QUEEN VICTORIA IN TROUBLE.—Picton, Nov. 17th, 1865.—The steamer Queen Victoria has returned here for coal. She was aground on Cape Tormentine six hours.—Have 80 tons of coal overboard, and got off without any damage. She leaves for Quebec to-morrow evening.

The steamer St. Lawrence, which lately arrived at Montreal direct from London, has discharged a considerable quantity of military stores. They consist, in part of heavy material for the artillery service, such as gun carriages, tumbrils, wheels, &c. Besides the materiel suited for land artillery, there are gun carriages for marine service. The whole of these accessories of war are entirely new of the best pattern, the strongest make, and some of them are of large proportions.

NEW YORK MARKETS—NOV. 18.

Flour receipts are 28,094 bbls, market dull and 5 a 10c lower; sales 8,000 barrels at 7,70 a 8,00 for superfine state; 8,00 a 8,24 for extra state; 8,30 a 8,40 for choice do; 7,70 a 8,00 for superfine western; 8,30 a 8,65 for common to medium extra western, and 8,80 a 9,00 for common to good shipping brands extra round hoop Ohio. Canadian flour 10c lower; sales 200 bbls at 8,10 a 8,30 for common, and 8,40 a 11,75 for good to choice extra. Wheat receipts are 61,242 bush; market dull and 1c lower; sales 29,000 bush for new amber state at 2,38 a 2,42, and 1,85 a 1,87½ for amber Milwaukie. Rye dull; sales 2,000 bush Canadian at 1,20. Corn receipts are 92,364 bush; market opened 1 cent better; sales 56,000 bush at 92c a 93 cents for damaged, and 95 a 97 for sound and 96 a 99c for high mixed western yellow. Oats dull at 46 a 50c unsound, and 60 a 62c for sound. Pork lower; sales 5,600 bbls at 32,62½ a 32,87½ or mess, closing 32,62½ for cash. Beef firmer. Stocks steady but dull. Money on call at 7 per cent. Sterling Exchange—more doing at 109.

CHICAGO, Nov. 17.—Flour dull. Wheat dull; old declined 5c, and fresh 2c; sales No. 1 fresh at $1 40 to $1 41, and old at $1 35 to $1 37; No. 2, $1 12 to 1 13. Corn firm and steady, at 57c to 57½c for No. 1, and 55c for No 2. Oats quiet. Provisions quiet; mess pork $33. Freights dull; corn 10c to Buffalo. Receipts—3,900 bels flour, 29,000 bush wheat, 44,000 corn, 21,000 oats. Shipments, 1,500 barrels flour; 36,000 bushels wheat; 72,000 corn; 35,000 bushels oats.

Milwaukee Markets, Nov. 17.

Flour declined 15c to 20c; sales at $6 75 for spring extra. Wheat declined 2½c to 3c; sales at $1 38 to $1 40 for No. 1. Receipts 85,000 bush wheats.

KINGSTON IMPORTS.

Nov. 16.

Steamer Ontario, Rochester—50 bbls apples, 9 bbls onions, R. J. Reid; 1 bbl gwave, H M Parker; 963 dry hides, 235 boxes tobacco, 100 bags flour, J Carruthers & Co; 1 bbl apples, 1 keg cider, D. Malott; 1 bd shovels, R Hamilton; 12 pumps, 4 stoves, J B Smith.

G T R R, Montreal—1 box shaft, Davidson & Doran; 1 case biscuits, W B Mullen; 1 bale canvass, Calvin & Breck; 36 boxes teas, G Robertson & Son; 4 bbls ale, Officers' Mess R C R; 1 case biscuits, W B Mullen; 5 bales house goods, Macnee & Waddell.

Str Pierrepont, Capt Vincent—2 boxes knives, owners; 1 b s x-jewels, R Joseph; 1 box brass, Ferberton & Yarker; 1 pkg medicine, D Cameron; 1 box oysters, J Wilson; 1 box goods, W Walker; 1 sack oysters, H Tasher.

The New York Tribune says, "the reason why Drake's Plantation Bitters are so universally used and have such an immense sale, is that they are always made up to the original standard, of highly invigorating material and of pure quality, although the prices have so largely advanced," &c.

The Tribune just hits the nail on the head. The Plantation Bitters are not only made of pure material, but the people are told what it is. The Recipe is published around each Bottle, and the bottles are not reduced in size.—At least twenty imitations and counterfeits have sprung up. They impose upon the people once and that's the last of them.

The Plantation Bitters are now used in all the Government Hospitals, are recommended by the best physicians, and are warranted to produce an immediate beneficial effect. Facts are stubborn things.

" * * * I owe much to you, for I verily believe the Plantation Bitters have saved my life.

REV. W. H. WAGGONER,
Madrid, N. Y.

" * * * Thou wilt send me two bottles more of thy Plantation Bitters. My wife has been greatly benefited by their use.

Thy Friend, ASA CURRIN,
Philadelphia, Pa."

" * * * I have been a great sufferer from Dyspepsia, and had to abandon preaching. * * * The Plantation Bitters have cured me.

REV. J. S. CATHORN,
Rochester, N. Y."

" * * * Send us twenty-four dozen more of your Plantation Bitters, the popularity of which are daily increasing, with the guests of our house.

SYKES, CHADWICK & Co.,
Proprietors Willard's Hotel,
Washington, D. C."

" * * * I have given the Plantation Bitters to hundreds of our disabled soldiers with the most astonishing effect.

G. W. D. ANDREWS,
Superintendent Soldiers' Home,
Cincinnati, O."

" * * * The Plantation Bitters have cured me of liver complaint, with which I was laid up prostrate and had to abandon my business.

H. B. KINGSLEY,
Cleveland, O."

New Bedford, Mass., Nov. 24, 1864.

DEAR SIR,—I have been afflicted many years with severe prostrating cramps in my limbs, cold feet and hands, and a general disordered system. Physicians and medicine failed to relieve me. Some friends in New York, who were using Plantation Bitters, prevailed upon me to try them. I commenced with a small wine-glassful after dinner.—Feeling better by degrees, in a few days I was astonished to find the coldness and cramps had entirely left me, and I could sleep the night through, which I had not done for years. I feel like another being. My appetite and strength have also greatly improved by the use of the Plantation Bitters.

Respectfully,
JUDITH RUSSEL."

" * * * The Plantation Bitters have cured me of a derangement of the kidneys and the urinary organs that has distressed me for years. It acts like a charm.

C. C. MOORE,
254 Broadway."

If the ladies but knew what thousands of them are constantly relating to us, we candidly believe one half of the weakness, prostration and distress experienced by them would vanish. James Marsh, Esq., of 159 West 14th St. N. Y., says, "he has three children, the first two are weak and puny, his wife having been unable to nurse or attend them, but that she has taken Plantation Bitters for the last two years, and has a child now eighteen months old which she has nursed and reared herself and both are hearty, saucy and well. The article is invaluable to mothers," &c.

Such evidence might be continued for a volume. The best evidence is to try them.—They speak for themselves. Persons of sedentary habits troubled with weakness, lassitude, palpitation of the heart, lack of appetite, distress after eating, torpid liver, constipation, diabetes, &c., will find speedy relief through these Bitters.

Every bottle for exportation and sale out of the United States has a metal cap and green label around the neck.

Beware of refilled bottles. See that the cap has not been mutilated. Any person pretending to sell Plantation Bitters in bulk or by the gallon is an imposter. We sell it only in bottles.

Sold by principal dealers throughout the habitable globe.

P. H. DRAKE & Co.,
New York.

J. F. Henry & Co., Montreal, sole agents in Canada and sold by all Druggists.

Dec. 30, 1864. 1yrd&w 208

Iron in the Blood.

THE PERUVIAN SYRUP supplies the Blood with its Life Element, IRON, infusing Strength, Vigor and New Life into the whole system. For Dyspepsia, Dropsy, Chronic Diarrhœa, Debility, Female Weaknesses, &c., it is a specific. Thousands have been changed by the use of this medicine from weak, sickly, suffering creatures, to strong, healthy and happy men and women.

A 32 page pamphlet sent Free.
Price $1.00 per bottle, or 6 for $5.00.

J. P. DINSMORE,
36 Dey Street, New York.

Sold by Druggists generally.
Sept. 15th, 1865. 3m216

Dr. H. Anders' Iodine Water.

An Invaluable Discovery.

A FULL GRAIN of Iodine in each ounce of Water.

Dissolved without a Solvent!

The most Powerful Vitalizing Agent and Restorative known. Scrofula, Salt-Rheum, Cancers, Rheumatism, Consumption, and many other Chronic and Hereditary Diseases, are cured by its use, as thousands can testify. Circulars sent free.—Price, $1.00 per bottle, or 6 for $5.00.

Dr. H. ANDERS & Co., Physicians and Chemists, 428 Broadway, New York.

Sold by Druggists generally.
Sept. 15th, 1865. 3m216

Magistrate's Forms.

SUMMONSES, WARRANTS, Convictions and other Forms used by Magistrates, for sale at the British Whig Office.
Kingston, Nov. 17th, 1865. 268

HOT
BUCK-WHEAT CAKES
FOR
BREAKFAST.

RECEIVED at Morrison's very superior Buckwheat Flour.

M. MORRISON,
40 Princess Street.
Kingston, Nov. 14th, 1865. 266

TO BE RENTED,
A Sewing Machine,
IN GOOD ORDER.
Apply at this Office.
Kingston, Nov. 7th, 1865. 260

FRESH ARRIVALS.
Just Received
BY THE SUBSCRIBER.
BOXES OF NEW FIGS,
CANS OF FRESH LOBSTERS,
FINNAN HADDIES.
ALSO,
A few Cases of MARTELL'S FINE COGNAC BRANDY, in bottle.
24 Cases of ST. JULIEN CLARET.
Some Excellent ENGLISH CHEESE.
DOW'S ALE IN BOTTLE.
AND
HIBBERT'S LONDON PORTER.
J. J. HAMILTON,
King Street.
Kingston, Nov. 11th, 1865. 264

LIST OF LETTERS

REMAINING in the Kingston Post Office, 15th November, 1865.

Arbeaux Charles	Ladaneeur Madame Francois
Ayers Wm H	
Agnes John	Murphy Mrs Wm
Akrey H (Barrifield)	Murray Edward
Ackland John	Mulford J
Abercombie Wm	Mothersell Thomas
Burke Miss Bridget	Mooney James
Bursler Harrison	Morden Jno J
Burke M J	Miller Wm
Brown Wm	Millard R F
Brunelle F O	Memphis Mrs Agnes
Beland Mdme Vetve	Mahar Thomas
Baker Nicholas	Marshall Joseph
Bayed James (2)	Mackie Charles
Bleak Wm James	Maguire A
Becker Christian	McIntyre Mary
Bell Wm	McIntyre John
Barlas Andrew	McDonal Jno
Carberry Thomas	McCoubray Margt
Cunneyworth Wm	McAustan Capt
Cummings Martin	McCormick Jno H
Conroy Daniel	McCounell A
Connolly John	Nesman Robert
Cline G W	O'Malley Stewart
Cochran Geo W	Printy Wm
Claxton T J	Pottin Chas E
Caswell Erastus (2)	Phillips Abrm
Campbell J M	Patrick Thomas
Canada Wm	Payne Eleanor
Doherty W (G T R)	Payne Jr John
Dunois Louis	Rosecrantz Jas B
Davey Ellen	Read Geo W
Exford T	Reynolds H H
Fuzgerald R J	Ridley Wm
Falls Wm H	Renalls Geo
Gauthier Damien	Randolph Lura (2)
Gannon Patrick	Rankin Harry
Greenwood Nathaniel	Sullivan M
Grasse J C	Sharp John
Gerare Usebe—	Stapleton Mitchell
Hill Miss Maggie J	Simpson Mary L
Henault Stephen	Tully Geo C
Harrison Wm	Thomson Mr E
Jordan Wm (G T R)	Taber Sandford (2)
Jones Lewis	Vanburen A P
Johnston Robert	Valin Joseph
Kerr D W	Wynkott J F
Kane Eliza	Wilson Miss E S
Keller Abby Ann	Whealen Mary
Long Mrs Louisa	Watt Robert
Loranger Joseph	Walker Jacob
Lattimer Wm	Waterson Robert

ROBERT, DEACON,
Postmaster.

Post Office,
Kingston, 15th Nov., 1865. 268

ROCKWOOD ASYLUM CONTRACTS.

RATIONS, SOAP, CANDLES, COAL OIL, STRAW, &c.

TENDERS will be received at the Bursar's Office until

THURSDAY, NOVEMBER 30th,

from parties who will furnish Rations, Soap, Candles, Coal Oil, Straw, &c., for the service of the ROCKWOOD LUNATIC ASYLUM, from the 1st January to the 31st December, 1866.

Forms of Tender, with all the information required, can be had at the Asylum.

J. P. LITCHFIELD, M.D.,
Medical Superintendent.

Rockwood Asylum,
November 5th, 1865. 258

CORDWOOD
FOR
ROCKWOOD ASYLUM.

TENDERS will be received at the Bursar's Office until

THURSDAY, 30TH NOVEMBER,

for the supply of

300 Cords Hardwood
30 do Pine Wood

One hundred and twenty eight Cubic Feet to constitute a Cord. All to be delivered during the navigation of 1866.

Further information may be had on application at the Asylum.

J. P. LITCHFIELD, M.D.,
Medical Superintendent.

Rockwood Asylum,
November 5th, 1865. 258

PRINTING.

THE PRINTING BUSINESS carried on by the late Mr. James M. Creighton, over the City Book Store, is continued by the undersigned.

Orders left with Mr. Bailie at the Printing Office, or at the City Book Store, will be promptly attended to.

JOHN CREIGHTON.
Kingston, Nov. 11th, 1865. 3ms 264

SWORD EXERCISE.

THE Mayor having kindly permitted the use of the Firemen's Hall in the City Buildings, Mr. Francks, late Regimental Sergt-Major of the 5th Dragoon Guards, is now prepared to give Instructions in the Sword Exercise, Cavalry and Infantry.—For terms apply to Mr. Francks, at the City Hotel.

Kingston, Nov. 14th, 1865. 1w165

Copper Plate Printing.

LADIES' AND GENTLEMEN'S
VISITING CARDS.

THE Publisher of the British Whig having procured from London a Copper Plate Press, and having engaged a good Artist, is now prepared to execute all kinds of Copper Plate Printing with Neatness and Dispatch.

☞ Engraving of all kinds executed by the same Artist.

Kingston, Oct. 27th, 1865. 251

JAMES NEISH, M.D.,
PHYSICIAN AND SURGEON. Surry, Bagot Street, next door to the British Whig Office.
Kingston, Aug. 12th, 1865. 3md&w189

I *Beat all Canada*
Or Any Other Man.

I HAVE received a case of most excellent Sugar Cured Hams, I never sold better.

I have received fresh ground from the Thistle Mills

50 Barrels XXX Pastry Flour.
150 Barrels Extra Family Flour.
400 Bags Extra Family Flour.
1000 Pounds Wheat Meal.
500 Pounds Cracked Wheat.

N. B.—If you wish Flour by the hundred pounds, or five hundred barrels, call at Morrison's, 40 Princess Street.

M. MORRISON.
Kingston, Oct. 13th, 1865. 238&41

THE REAL IRISH FRIEZE, for Winter Coatings, a fresh supply at
MACNEE & WADDELL'S.

HEAVY CANADIAN TWEEDS at 50 cents, worth 70 cents, at
MACNEE & WADDELL'S.

THE BEST VALUE in the City in BLANKETS and FLANNELS, at
MACNEE & WADDELL'S.

FOR LAMB WOOL SHIRTS AND PANTS, go to
MACNEE & WADDELL'S.

BUY YOUR HOSIERY AND GLOVES, at
MACNEE & WADDELL'S.
Kingston, Nov. 7th, 1865. 259

DUNDAS COTTON YARN.

A FRESH SUPPLY

AT

W. Ferguson & Co's,

CORNER OF KING AND PRINCESS STREETS.

Kingston, Nov. 17th, 1865. 268

FURS! FURS!

&

BUFFALO ROBES!

D. CHISACHI

RESPECTFULLY announces to the public in general that he has a large and very fine assortment of Furs of several different kinds and qualities, and is willing to sell his goods at reasonable prices, taking into consideration the rise in the price of fine Furs; and he will be most happy to show his goods to all that will favor him with a call, if they buy or not. In returning many thanks to the public, and Ladies in particular, that have favored him with their patronage for years past, he invites all of them and their friends to continue to call on him, assuring them that he shall at any time do all in his power to please them, either by selling his goods, ready made or made to order, at a small profit for Cash or by showing them his goods and prices in order that they may call on him whenever they are in want of anything in his line. Below will be found a list of the different kinds and styles of Furs:

Ladies' and Gentlemen's Furs,

SUCH AS

LADIES' MINK CAPES, BOAS, COLLARS, TIPPETS, MUFFS, CUFFS, CAPS, &c., &c.,

Also, of Astrican Lamb, Siberian Squirrel, Persian Lamb, Russia Lamb, Crimean Lamb, Black and Grey Lamb Cloth, and several other kinds which will be made up in the different styles of the day.

A complete and well assorted Stock of Gentlemen's Furs, made up in Caps, Collars Mufflers, Gauntlets, &c., &c., in Otter, Mink, Persian Lamb, Russia Lamb, Astrican Lamb, Crimean Lamb, South Sea Seal, Natural and Colored Neutria, Russian Seal, North Seal Colored and Natural Muskrat, Gennett, Lappen, &c., &c.

A Large Assortment of Buffalo Robes

AT REASONABLE PRICES.

N.B.—My Stock has been made expressly for the retail trade and the public may rely upon finding my Stock of Furs made up A No. 1. Orders of the different kinds of Furs made at short notice and they will not be charged any more than the goods of the same kind in store.

☞ *CASH PAID FOR RAW FURS.*

☞ All kind of Furs repaired and styles altered in the most skillful and workmanlike manner.

D. CHISACHI,
Princess Street, Opposite City Hotel.
Kingston, Oct. 11th, 1865. 238&41

REDUCTION OF FARES.

Montreal Ocean Steamship Co.

Steamship from Quebec to Liverpool.

THE ROYAL MAIL STEAMSHIP

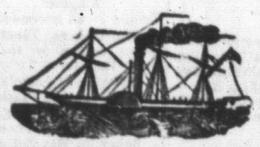

BELGIAN,

Carrying the United States and Canadian Mails,

WILL SAIL FROM QUEBEC FOR LIVERPOOL, CALLING AT LOCHFOYLE ON SATURDAY, NOV. 25TH, 1865.

☞ Through Rates of Passage from Kingston to Liverpool, Glasgow, or Londonderry
CABIN, $86 50.
INTERMEDIATE, $72 50 to $76 50.
STEERAGE, $28 50, including cooked provisions on the voyage.

Berths not secured until paid for.

☞ An experienced Surgeon is carried on each vessel.

For freight or passage, or further information, apply to

G. T. OLIVER,
Canadian Express Office,
Agent.

☞ Passage certificates granted to persons wishing to bring out their friends from England, Ireland and Scotland.

Kingston, Nov. 20th, 1865. 270

The British and North American

ROYAL MAIL STEAMSHIPS,

Between New York and Liverpool,

CALLING AT CORK HARBOR,

And Between Boston and Liverpool,

CALLING AT HALIFAX AND CORK HARBOR,

JAVA	leaves New York.	Wednesday,	15th Nov.
CUBA	" Boston.	do.	22nd do.
PERSIA	" New York.	do.	29th do.
CHINA	" Boston.	do.	6th Dec.
SCOTIA	" New York.	do.	13th do.
ASIA	" Boston.	do.	20th do.

FROM NEW YORK TO LIVERPOOL.

Chief Cabin Passage	$132 50
Second Cabin Passage	80 00

FROM BOSTON TO LIVERPOOL.

Chief Cabin Passage	$112 50
Second Cabin Passage	65 00

Payable in gold or its equivalent in United States currency.

Berths not secured until paid for.
An experienced Surgeon on board.
The owners of these ships will not be accountable for Specie or Valuables unless bills of lading, having the value expressed, are signed therefor.
For freight, or passage apply to

E. CUNARD,
4 Bowling Green, New York.
Or to E. C. & I. G. BATES,
103 State Street, Boston.

Nov. 11th, 1865. 264

LINENS!

WILLIAM FERGUSON & CO.

Have Received the following Goods, which were purchased before the recent advance in the British Markets, and will be found

Good Value.

LINEN SHEETING,
FORFAR SHEETING,
STRIPED HESSIAN,
CANADA BAGGING,
BROWN AND BLEACHED
PILLOW LINEN,
OSNABERGS,
BROWN HOLLANDS,
LINEN TICK, LINEN
RUSSIA CRASH,
BUCK TOWELS,
HUNEYCOMB TOWELS,
GLASS TOWELLS & TOWLING,
DIAPER TOWELS.
ROLLER TOWELLING,
TURKISH TOWELS,
TABLE CLOTHS,
TABLE DAMASKS,
HANDKERCHIEFS,
LINEN THREAD,
MACHINE THREAD,
W. BRO. GILLING THREAD—NOS. 30, 35, 40, REAL NUMBERS.

Corner of King and Princess Streets,
Kingston, Oct. 27th, 1865. 250

Royal Canadian Bank.

NOTICE is hereby given that a second call of ten per cent on the subscribed stock of the Kingston Branch of the Royal Canadian Bank is made, and is payable on Saturday, 9th December next, at the office of the Royal Canadian Bank, on Wellington Street, opposite the Post Office.

By order of the Directors.

Toronto, 8th Nov., 1865. 261&6f

SHELL OYSTERS AND CRANBERRIES.

JUST ARRIVED at R. Town's:—
5 Bbls Shell Oysters,
5 Bbls Cranberries.
Oysters by bbl or 100.
Cranberries by Quart or Peck.
50 Bbls Onions, very fine.
Kingston, Nov. 4th, 1865. 257

Ayer's Ague Cure.

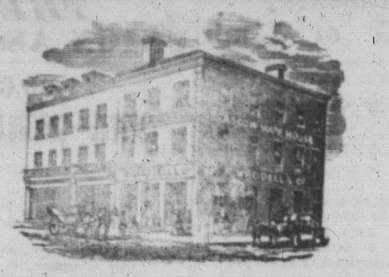

NEW GOODS JUST OPENED OUT

AT THE

GLASGOW WAREHOUSE,

R. WADDELL & CO.

50 PIECES SCARLET FLANNEL, all Wool, from 1s. 3d. per yard.
50 " WHITE FLANNEL UNION, from 1s. 3d. per yard.
25 " GREY UNION FLANNEL, 36 inches wide, from 1s. 3d. per yard.
50 " DARK BLUE FLANNEL, all Wool, from 1s. 9d. per yard.
55 " GREY TWILLED CANADIAN FLANNEL, all wool, from 2s. 3d. per yard.
100 " FANCY FLANNEL, all wool, from 2s. 3d. per yard.
25 DOZEN FANCY FLANNEL SHIRTS, from 5s. each.
150 PAIRS WHITE BLANKETS, from 10s. per pair.
100 PAIRS GREY MACKINAW BLANKETS, 2¼ yards long, from 9s. 9d. per pair.
1,000 TWO BUSHEL LINEN BAGS, 15s. per dozen.
200 PIECES PRINTED COTTONS, from 8½d. per yard.
300 " GREY COTTONS, from 6d. per yard.
100 " WHITE COTTONS, from 9½d. per yard.
50 " STRIPED AND CHECK COTTONS, from 10d. per yard.
25 " FRENCH MERINOS, in all the new shades, from 2s. 9d. per yard.
50 DOZEN LADIES CLOUDS, from 2s. 6d. each.
50 PIECES SCOTCH WINCEYS, from 9d. per yard.
200 FANCY DRESSES, from 10s. per dress.
25 PIECES GALA AND SHEPHERD PLAIDS, from 1s. 3d. per yard.

ALSO

Red, White and Blue Cotton Yarn.

☞ ALL OF WHICH WILL BE SOLD CHEAP FOR CASH.

R. WADDELL & Co.
Corner of Wellington and Princess Streets.
Kingston, Nov. 9th, 1865. 262

LARGE ARRIVALS

OF

NEW GOODS

Per Steamers "Damascus," "St. George," and "St. Andrew."

New Dress Silks,
Fancy and Plain Glacie Silks,
Gros de Suez in all the new Colors,
Gros Grain and Black Glacie Silks.

Fancy Cashmere Dressing Gown Patterns,
For Ladies and Gentlemen.

New Belt Ribbons, plain and striped edges,
(A large Assortment.)
New Belt Buckles, Silvered, Gilt, and Steel

Astrachan, Witney and Sealskin Cloths,
For Ladies Mantles.

Plain and Checked Winceys,
Real Aberdeen Winceys,
Coburgs and Merinoes,
New Dress Goods.

500 pieces New Prints,
200 " White Cotton,
600 " Grey Cotton,
100 " Striped Shirtings.

☞ All of which have been bought before the recent great advance in Cotton Goods, and will be sold cheap.

MACNEE & WADDELL,
WHOLESALE & RETAIL,
Princess Street,
Kingston.
Kingston, Nov. 7th, 1865. 259

FASHIONABLE GOODS

AT THE

MONTREAL HOUSE,

FOR NOVEMBER.

The Favorite Shades in French Merinoes,
All Wool Tartans for Dresses,
New Materials for Winter Dresses,
Printed Flannels for Garibaldies,
New styles in Gauntlet Kid Gloves,
French and English Autumn Silks in very choice designs,
Black Glace and Gros' Grains,
The most recent styles in Winter Cloakings,
Laced and Embroidered Cambric Handkerchiefs.
Alexandre's Black and Colored Kid Gloves
Evening Silks,
Mink Furs,
Tartan and Paisley Shawls,
New Patterns in Winter Mantles,
ALSO, A FULL STOCK OF
Blankets, Flannels, Carpets, Hosiery, and Underclothing, Quilts Sheetings, Linens, Cottons, &c., &c.

☞ *The Great Sale of Cheap Black Glace Silks still continued at the Montreal House.*

JAMES DAVIS,
Montreal House,
Wholesale and Retail.
Kingston, November 4th, 1865. 257

BOARDING.

SIX or EIGHT PERSONS can be accommodated with
Comfortable Board and Lodging
AT
Mrs. Haight's, Queen Street,
In the Stone House previously occupied by Mr. Byers.
Kingston, Nov. 7th, 1865. 260

WILLIAM HINDMARSH,
Late Band Serjeant R. C. R.,

RESPECTFULLY informs the Citizens of Kingston that he is prepared to give Instructions on the Violin to a limited number of pupils, and is about to open classes for the practice of Vocal Music, for Juveniles and Adults, at his residence, Barrie Street, 4 doors north of Union Street.—Terms very Moderate.

Kingston, Oct. 12th, 1865. 23g

Ayer's Cherry Pectoral.

MONTREAL OCEAN STEAMSHIP CO.

STEAMSHIP TO GLASGOW
DIRECT.

The St. David,

WILL BE DESPATCHED FROM Quebec, for Glasgow about 10th or 15th November.

RATES OF PASSAGE FROM KINGSTON.

Cabin	$66 50
Intermediate	46 50
Steerage	27 50

These Steamers call at Kingstown, Ireland, on their way to Canada.

For through tickets and every information apply to

G. T. OLIVER,
Agent,
Canadian Express Office,
Kingston.
Kingston, Nov. 7th, 1865. 260

FOR MAIL THROUGH LINE.

THE AND HAMILTON.

PASSPORT,

CAPT. J. R. KELLEY,

WILL leave the St. Lawrence Wharf, foot of Johnson Street, for Toronto, Hamilton, and intermediate ports, (weather permitting) on TUESDAY Afternoon, Nov. 21st, at six o'clock.

For Tickets and other information, apply at the Lake and River Steamboat Office, foot of Johnson Street.

C. H. HATCH,
Agent.
Kingston, Nov. 20th, 1865. 270

STEAMER FOR MONTREAL.

ROYAL MAIL THROUGH LINE.

THE STEAMER

PASSPORT,

CAPT. J. R. KELLEY,

WILL leave the St. Lawrence Wharf, foot of Johnson Street, for Montreal and intermediate ports, on TUESDAY MORNING, Nov. 21st, at half-past five o'clock.

For Tickets and other information apply at the Lake and River Steamboat Office, foot of Johnson Street.

C. H. HATCH,
Agent.
Kingston, Nov. 20th, 1865. 270

AMERICAN EXPRESS LINE
FOR
Clayton, Ogdensburgh, Montreal and Intermediate Ports.

THE STEAMER

ONTARIO,

CAPT. J. B. ESTES,

WILL leave the United States Wharf for the above Ports, TUESDAY AFTERNOON, Nov. 21st, at 3 o'clock.

☞ For tickets and other information apply at the Ontario Steamboat Office, Folger & Bros., Ontario Street, or to Anderson & Ford, United States Wharf.

Kingston, Nov. 18th, 1865. 269

Bay of Quinte and River St. Lawrence
STEAMBOAT COMPANY,
[Incorporated.]
THE COMPANY'S UPPER CABIN STEAMER

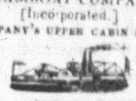

ST. HELEN,

CAPTAIN SMITH,

WILL leave Anderson & Ford's Wharf, for Montreal on MONDAY EVENING, at 9 o'clock.

For Passage and Freight apply to
ANDERSON & FORD,
United States Wharf.
Kingston, Nov. 20th, 1865. 270

DAILY BOAT
For Bath, Picton and Belleville.

THE ROYAL MAIL STEAMER

BAY OF QUINTE,

CAPT. CARRELL,

WILL leave the St. Lawrence Wharf, foot of Johnson Street, for above and intermediate ports,
THIS AND EVERY DAY,
(SUNDAYS EXCEPTED)
AT FOUR O'CLOCK, P. M.

Returning, leaves Belleville every morning, (Sundays excepted) at a quarter past SIX o'clock.

For rates of Freight and Passage apply to the Captain on board, or to

C. H. HATCH.
Agent.
Kingston, Aug. 29th, 1865. 20

FURS! FURS!

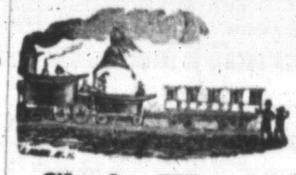

Clark Wright,
Hatter and Furrier.
74 WELLINGTON STREET,

HAS now on hand a large and fine assortment of Ladies' and Gentlemen's Furs, made up in the latest and most fashionable styles; comprising Mink, Otter, South Sea, Persian and Russian Lamb, Fitch, Siberian Squirrel, British Sable, Mock Seal, Rock Martin, Imitation Lamb, Mock Ermine.

ALSO, Just Received, a fine assortment of the latest styles of Ladies' Silk Hats, and Winter Caps.

Furs made to order, altered, and relined on short notice.

☞ The highest price paid for raw furs.

Kingston, Oct. 31st, 1865. 52

JOHN POWER.
Architect and Building Surveyor,
OFFICE PRINCESS STREET.

REFERENCES kindly permitted to the following gentlemen:—
C. S. Ross, President Com'l Bank.
Thos. Askew, Esq.
Thos. Kirkpatrick, Esq.
Saml. Mockleston,
Kingston, May 1865.

Montreal Ocean Steamship Company.

NOTICE.

THE S. S. PERUVIAN, leaving Quebec on the 18th November, will be succeeded by the S. S. BELGIAN on the 25th November, after which the Mail Steamer will be despatched from Portland.

For through passage tickets, berths and every information, apply to

G. T. OLIVER,
Canadian Express Office,
Agent.
Kingston, Nov. 10th, 1865. 263

L. CLEMENT

DENTIST.

Operating Rooms over Clark Wright's Hat Store,
Wellington Street, Kingston, C. W.

N.B.—Prices to suit the times.
Kingston, July 8th, 1863.

PRINTING, &c., AT THE BRITISH WHIG OFFICE.