COMMERCE AND MARINE.

MONDAY MORNING, NOV. 13, 1865.

Gold in New York yesterday closed at 146½.

MARINE ITEMS.—The harbor on Saturday was almost clear of vessels, the large fleet which were loading and unloading having left. The Am. Ex. steamer Bay State passed up at noon, and the steamer St. Helen, bound for Trenton, up in the evening. The propeller Colonist arrived from Montreal on Friday night, and took on a quantity of sundries at Anderson & Ford's, passing up on Saturday evening. The schooner Alexandria, for Cleveland with a cargo of kryolite, shipped by G. Chaffey & Bros., and schooner Victoria, with wood for Toronto, left on Saturday morning. The barque S. A. Marsh, with kryolite for Cleveland, left on Saturday evening. The schooner Jessie, from Chicago with corn for J. Carruthers & Co., discharged at Anderson & Ford's on Saturday. She only occupied eight days in the trip from Chicago, and came in with a dry cargo, although she experienced heavy weather all the way down. In regard to the wreck of the International off Salmon Point, we find that the steamer Grecian did her best to endeavor to save the crew. The wind was so high that it would have been risking the lives of his own passengers if Captain Hamilton had approached the wreck nearer than he did, and it was almost impossible to launch a life boat owing to the heavy seas. It would have been injudicious at any rate to have approached nearer the wreck than the steamer did.

POLICE COURT, Saturday.—(Before the Mayor.) Charles Brown, colored, brother of Orin Brown, before the Court yesterday for threatening the life of his sable better half, was charged with using abusive language to the said better half, because she would not withdraw the charge against her husband. The defendant was fined $2. There were no prisoners before the Court.

PROGRESS IN TORONTO.—The Globe thinks that $200,000 will have been spent in Toronto in building before the season closes.

A passenger from Ptescott to Ogdensburgh was arrested at the latter place on Tuesday for smuggling Morphine of the value of $2187, which was concealed in a valise and bundle of old clothes. The dirtiest part of the transaction is the report that the information was furnished by the firm in Canada that made the sale to the smuggler.

Canada Government securities are quiet.—The quotations for the 25th ult, were:—Canadian government 6 per cent, 1877-84, 95 to 97; do 6 per cent Feb. and Aug. 93 to 95; do 6 per cent March and Sept. 93 to 95; do 5 per cent January and July, 81 to 83; do 5 per cent ins. stock, 81 to 83.

HIGHER WATER.—The Ottawa river is rising fast. It is said to have risen fourteen inches within the last three days. The snow is melting, and atmosphere gives indications of coming rain. In a short period the river will have assumed the proportions natural to it at this season of the year.

SUNK.—The schooner Alvin Bronson is sunk in the channel at Cook's coal dock. She had taken in about 100 tons of coal, and was left at the dock last night, when she pounded on the bottom, by the action of the sea, causing her to leak.—Oswego Times.

Some of the New York stock gamblers have been victimized by their 'sharper' brethren. Last week the shares shares of Prairie du Chien railroad stock were selling at $67 cash. Some 50,000 to 60,000 shares were sold at that price to be delivered at a future day. The whole stock of the company amounts to only 29,000 shares, and most of those are controlled by the operating clique. Those who had sold 'short' were trying to buy, and the price went up to $200, and in some instances to $240.—The loss of those who have been bitten by this Prairie dog is from eight to ten millions, and it is believed that some of them must suspend payment.

THE people of Superior City have subscribed a fund to cut a winter road to the gold diggings of Vermillion Lake. A Corps of first rate chippers have already started for the scene of their labors. The people of St. Paul are expected to contribute.

NEW YORK MARKETS, Nov. 12th.—Flour receipts are 14,395 bbls; market 5c lower and less active; sales 8,200 bbls at 7 75 a 8 10 for superfine state; 8 20 a 8 35 for extra state; 8 40 à 8 45 for choice do; 7 75 a 8 10 for superfine western; 8 25 a 8 75 for common to medium extra western, and 8 75 a 9 10 for common to good shipping brands extra round hoop Ohio. Canadian flour 5c lower; sales 300 bbls at 8 25 a 8 45 for common, and 8 55 a 11 90 for good to choice extra. Wheat receipts are 19,323 bush; market without decided change; sales 42,000 bush at 1 75 at 1 84 for Chicago spring; 1 65 a 1 85 for Milwaukie club; 1 86 a 1 89 for amber Milwaukie; 1 39 a 1 40 for new amber state. Rye quiet, sales 5,000 bush Canadian at 1 16. Gold opened at 146½ and closed 146½.

New York, 1 15 p. m.—LATEST MARKETS.—Flour closes 5c lower. Wheat closes quiet and without decided change. Corn closes dull. Pork closed heavy; mess $32,12 to $32,50, closing at $35,25 cash.

CUSTOMS IMPORTS.

November 10th.

Schr Belle Case, Milford—390 barrels apples, B Neiligan.

Str Huron, Montreal—2 hhds whiskey, A Findley.

November 11th.

Str. Pierrepont, Cape Vincent—6 sheep skins, 100 pounds tallow, C Barling; 1 trunk samples, Owner.

6 T R R, Montreal—11 cases machinery, 1 bag, J Macpherson.

Str Pierrepont, Cape Vincent—1 lot h h goods, G Clark; 1 box oysters, J Winter; 1 box oysters, S H Bloodheim; 1 pckge, E Horan; 1 box goods, J W Blanchard; 1 box goods, E P Roblin; 1 pckge, W B Fergusen; 1 bbl, J Elliott; 1 pckge, J Prelan; 1 sack, R R Wills; 1 bag, J R Rathburn; 1 pckge, W H Snider; 1 pckge, A McFee.

The New York Tribune says, "the reason why Drake's Plantation Bitters are so universally used and have such an immense sale, is that they are always made up to the original standard, of highly invigorating material and of pure quality, although the prices have so largely advanced," &c.

The Tribune just hits the nail on the head. The Plantation Bitters are not only made of pure material, but the people are told what it is. The Recipe is published around each Bottle, and the bottles are not reduced in size.—At least twenty imitations and counterfeits have sprung up. They impose upon the people once and that's the last of them.

The Plantation Bitters are now used in all the Government Hospitals, are recommended by the best physicians, and are warranted to produce an immediate beneficial effect. Facts are stubborn things.

"* * * I owe much to you, for I verily believe the Plantation Bitters have saved my life.

REV. W. H. WAGGONER,
Madrid, N. Y."

"* * * Thou wilt send me two bottles more of thy Plantation Bitters. My wife has been greatly benefitted by their use.

Thy Friend, ASA CURRIN,
Philadelphia, Pa."

"* * * I have been a great sufferer from Dyspepsia, and had to abandon preaching. * * * The Plantation Bitters have cured me.

REV. J. S. CATHORN,
Rochester, N. Y."

"* * * Send us twenty-four dozen more of your Plantation Bitters, the popularity of which are daily increasing with the guests of our house.

SYKES, CHADWICK & Co.,
Proprietors Willard's Hotel,
Washington, D. C."

"* * * I have given the Plantation Bitters to hundreds of our disabled soldiers with the most astonishing effect.

G. W. D. ANDREWS,
Superintendent Soldiers' Home,
Cincinnati, O."

"* * * The Plantation Bitters have cured me of liver complaint, with which I was laid up prostrate and had to abandon my business.

H. B. KINGSLEY,
Cleveland, O."

New Bedford, Mass., Nov. 24, 1863.

DEAR SIR:—I have been afflicted many years with severe prostrating cramps in my limbs, cold feet and hands, and a general disordered system. Physicians and medicine failed to relieve me. Some friends in New York, who were using Plantation Bitters, prevailed upon me to try them. I commenced with a small wine-glassful after dinner.—Feeling better by degrees, in a few days I was astonished to find the coldness and cramps had entirely left me, and I could sleep the night through, which I had not done for years. I feel like another being. My appetite and strength have also greatly improved by the use of the Plantation Bitters.

Respectfully,
JUDITH RUSSEL."

"* * * The Plantation Bitters have cured me of a derangement of the kidneys and the urinary organs that has distressed me for years. It acts like a charm.

C. C. MOORE,
254 Broadway."

If the ladies but knew what thousands of them are constantly relating to us, we candidly believe one half of the weakness, prostration and distress experienced by them would vanish. James Marsh, Esq., of 159 West 14th St. N. Y., says, "he has three children, the first two are weak and puny, his wife having been unable to nurse or attend them, but that she has taken Plantation Bitters for the last two years, and has a child now eighteen months old which she has nursed and reared herself and both are hearty, saucy and well. The article is invaluable to mothers," &c.

Such evidence might be continued for a volume. The best evidence is to try them.—They speak for themselves. Persons of sedentary habits troubled with weakness, lassitude, palpitation of the heart, lack of appetite, distress after eating, torpid liver, constipation, diabetes, &c., will find speedy relief through these Bitters.

Every bottle for exportation and sale out of the United States has a metal cap and green label around the neck.

Beware of refilled bottles. See that the cap has not been mutilated. Any person pretending to sell Plantation Bitters in bulk or by the gallon is an imposter. We sell it only in bottles.

Sold by principal dealers throughout the habitable globe.

P. H. DRAKE & Co.,
New York.

J. F. Henry & Co., Montreal, sole agents in Canada and sold by all Druggists.

Dec. 30, 1864. 1yrd&w 308

Iron in the Blood.

THE PERUVIAN SYRUP supplies the Blood with its Life Element, IRON, infusing Strength, Vigor and New Life into the whole system. For Dyspepsia, Dropsy, Chronic Diarrhœa, Debility, Female Weaknesses, &c., it is a specific. Thousands have been changed by the use of this medicine from weak, sickly, suffering creatures, to strong, healthy and happy men and women.

A 32 page pamphlet sent Free.
Price $1.00 per bottle, or 6 for $5.00.

J. P. DINSMORE,
36 Dey Street, New York.

Sold by Druggists generally.

Sept. 15th, 1865. 3m216

To Consumptives.

The undersigned having been restored to health in a few weeks, by a very simple remedy, after having suffered several years with a severe lung affection, and that dread disease, Consumption—is anxious to make known to his fellow sufferers the means of cure.

To all who desire it, he will send a copy of the prescription used (free of charge), with the directions for preparing and using the same, which they will find a sure cure for Consumption, Asthma, Bronchitis, Coughs, Colds, &c. The only object of the advertiser in sending the Prescription is to benefit the afflicted, and spread information which he conceives to be invaluable; and he hopes every sufferer will try his remedy, as it will cost them nothing, and may prove a blessing.

Parties wishing the prescription will please address,

Rev. EDWARD A. WILSON,
Williamsburgh, Kings County,
253 New York.

Dr. H. Anders' Iodine Water.

An Invaluable Discovery.

A FULL GRAIN of Iodine in each ounce of Water.

Dissolved without a Solvent!

The most Powerful Vitalizing Agent and Restorative known. Scrofula, Salt-Rheum, Cancers, Rheumatism, Consumption, and many other Chronic and Hereditary Diseases, are cured by its use, as thousands can testify. Circulars sent free.—Price, $1.00 per bottle, or 6 for $5.00.

Dr. H. ANDERS & Co., Physicians and Chemists, 428 Broadway, New York.

Sold by Druggists generally.

Sept. 15th, 1865. 3m216

SHELL OYSTERS AND CRANBERRIES.

JUST ARRIVED at R. Town's:—
5 Bbls Shell Oysters,
5 Bbls Cranberries.
Oysters by bbl or 100.
Cranberries by Quart or Peck.
50 Bbls Onions, very fine.

Kingston, Nov. 4th, 1865. 257

MONTREAL OCEAN STEAMSHIP CO.
STEAMSHIP TO GLASGOW
DIRECT.

The St. David,

WILL BE DESPATCHED FROM Quebec, for Glasgow about 10th or 15th November.

RATES OF PASSAGE FROM KINGSTON.

Cabin.....$66 50
Intermediate.....46 50
Steerage.....27 50

These Steamers call at Kingstown, Ireland, on their way to Canada.

For through tickets and every information apply to

G. T. OLIVER,
Agent,
Canadian Express Office,
Kingston.

Kingston, Nov. 7th, 1865. 260

I Beat all Canada Or Any Other Man.

I HAVE received a case of most excellent Sugar Cured Hams, I never sold better.

I have received fresh ground from the Thistle Mills

50 Barrels XXX Pastry Flour.
150 Barrels Extra Family Flour.
400 Bags Extra Family Flour.
1000 Pounds Wheat Meal.
500 Pounds Cracked Wheat.

N. B.—If you wish Flour by the hundred pounds, or five hundred barrels, call at Morrison's, 40 Princess Street.

M. MORRISON.

Kingston, Oct. 12th, 1865. 238&41

STRAYED OR STOLEN.

FROM Williamsville, the early part of last week, a SOREL HORSE. Any person giving information to the Butchers Shops of Messrs. Andrews, Market Square, will be handsomely rewarded.

Kingston, Nov. 1st, 1865. 255

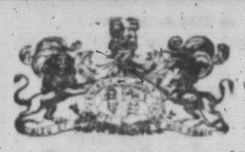

MORTGAGE SALE OF VALUABLE CITY PROPERTY.

BY virtue of the power of sale contained in a certain Indenture of Mortgage, bearing date the 4th day of October, A.D. 1854, and made between Abraham Foster of the city of Kingston, in the County of Frontenac, Grocer, of the first part, Mary Elizabeth Foster, wife of the said Abraham Foster, (party thereto for the purpose of barring her dower) of the second part, and Peter Deihl, Thomas W. Robison and John R. Forsyth, then of the same place, Esquires, of the third part, (which said Indenture of Mortgage has been duly assigned to the said John R. Forsyth, formerly of the said City of Kingston as aforesaid, but now residing abroad;) will be sold by PUBLIC AUCTION, at the Auction Rooms of James Linton, in the City of Kingston aforesaid, on SATURDAY, the 16th DAY OF DECEMBER, A.D. 1865, at TWELVE o'clock, NOON, by James Linton, Auctioneer, the Lands and Premises embraced and described in the said Indenture of Mortgage, being all and singular that certain parcel or tract of Land and Premises situate in the City of Kingston aforesaid, being composed of part of Lots Nos. 223 and 228, on the South side of Queen street, in the said City of Kingston, and being known and described as follows, that is to say:—Commencing on the South side of Queen street aforesaid, at the North-West angle of a lot owned by George Hardy of the said City of Kingston, and at a distance of 53 feet 4 inches from the North-West boundary of lot Number 196 on the South side of Queen street aforesaid, thence Southerly along the limit of the lot of said George Hardy, 63 feet, thence Westerly parallel with Queen street, 50 feet 6 inches, thence Northerly 63 feet to Queen street, thence Easterly along Queen street, 50 feet 6 inches to the place of beginning.

Reserving there from, to James Tweddell of the City of Kingston aforesaid, Hatter, his Heirs and Assigns, the use of the ground on which the gable wall of his work shop has been built, so long as the said work shop or building stands, the said wall being on the Westerly side of the above described Premises, commencing at or near the South-West corner thereof, and running along the said Westerly side about 15 feet, by about one foot deep.

There will also at the same time be sold with the above mentioned premises, a Right of Way described in the same Mortgage, commencing 112 feet 6 inches from the North Westerly intersection of Bagot and Queen streets, in the said City of Kingston, thence easterly along Queen street 10 feet, thence according to the width and course of the same, as now opened and used to the outlet of the same on Princess street.

The terms of sale will be as follows:—One-fifth of the purchase money to be paid down at the time of sale, and the balance thereof in four equal annual instalments, with interest thereon, at the rate of seven per cent., payable half yearly, to be secured by a mortgage on the premises sold.

Further information or particulars in regard to the property or otherwise may be had on application to the Auctioneer at Kingston, or to the undersigned at his office in the Town of Napanee.

Dated this 7th day of November, 1865.

WM. H. WILKISON,
Vendor's Solicitor.

JAMES LINTON,
Auctioneer. 263

Furs, Furs, Furs.

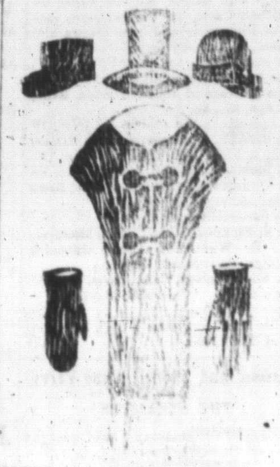

THE undersigned begs leave to announce to his numerous friends and customers that he has on hand a

LARGE ASSORTMENT
OF
Newly Manufactured
FURS!

CONSISTING OF
LADIES' MINK VICTORINES,
SKATING MUFFS, SKATING CAPS,
PERSIAN LAMB COLLARETTES,
MUFFS AND CAPS,
HUDSON BAY SABLE,
GENUINE ERMINE,
GREY PERSIAN LAMB AND EUROPEAN MARTIN SETS,

ALL OF THE LATEST STYLES.

Imitation Lamb Cloth for Ladies' Mantle Trimmings in every variety.

Dressed Mink and German Mink for Ladies' Hoods.

ALSO

A LARGE STOCK OF
Gentlemen's Furs,

CONSISTING OF
BEAVER AND PLUCKED OTTER COLLARS, COAT TRIMMINGS OF OTTER, PERSIAN AND RUSSIAN LAMB; MINK, OTTER, PERSIAN, AND RUSSIAN LAMB, SOUTH SEA SEAL, NUTRIA, AND GERMAN SEAL.

CAPS.

A variety of ENGLISH and AMERICAN STYLES of

FALL HATS.

N. B.—Merchants and others will find it to their advantage to call and examine the stock before purchasing elsewhere.

☞ The highest price paid in cash for Raw Furs.

W. GROH,
Corner of Wellington and Brock Sts.

Kingston, Nov. 1st, 1865. 255

WANTED, AGENTS
TO SELL
THE HISTORY
OF
The American Rebellion

And other Good Works, in every township in the Counties of Leeds, Frontenac and Addington.

GREAT WAGES
AND ALL EXPENSES PAID.

Apply, by person, 174 Princess Street; or by letter, Box 22, Kingston.

C. J. JORDAN & SONS,
General Dealers,
Commission & Publishing Agents.

Kingston, Oct. 11th, 1865. 23

The British and North American

ROYAL MAIL STEAMSHIPS,

Between New York and Liverpool,

CALLING AT CORK HARBOR.

And Between Boston and Liverpool,

CALLING AT HALIFAX AND CORK HARBOR.

JAVA,	leaves	New York.	Wednesday,	15th Nov.
CUBA,	"	Boston.	do.	22nd do.
PERSIA,	"	New York.	do.	29th do.
CHINA,	"	Boston.	do.	6th Dec.
SCOTIA,	"	New York.	do.	13th do.
ASIA,	"	Boston.	do.	20th do.

FROM NEW YORK TO LIVERPOOL.

Chief Cabin Passage.....$132 50
Second Cabin Passage.....80 00

FROM BOSTON TO LIVERPOOL.

Chief Cabin Passage.....$112 50
Second Cabin Passage.....65 00

Payable in gold or its equivalent in United States currency.

Berths not secured until paid for.

An experienced Surgeon on board.

The owners of these ships will not be accountable for Specie or Valuables unless bills of lading, having the value expressed, are signed therefor.

For freight, or passage apply to

E. CUNARD,
4 Bowling Green, New York.

Or to

E. C. & I. G. BATES,
103 State Street, Boston.

Nov. 11th, 1865. 263

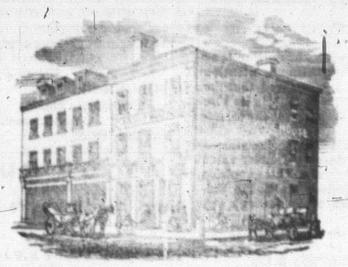

NEW GOODS JUST OPENED OUT

AT THE

GLASGOW WAREHOUSE,

R. WADDELL & CO.

50 PIECES SCARLET FLANNEL, all Wool, from 1s. 3d. per yard.
50 " WHITE FLANNEL UNION, from 1s 3d. per yard.
25 " GREY UNION FLANNEL, 36 inches wide, from 1s. 3d. per yard.
50 " DARK BLUE FLANNEL, all Wool, from 1s. 9d. per yard.
55 " GREY TWILLED CANADIAN FLANNEL, all wool, from 2s. 3d. per yard.
100 " FANCY FLANNEL, all wool, from 2s. 3d. per yard.
25 DOZEN FANCY FLANNEL SHIRTS, from 5s. each.
150 PAIRS WHITE BLANKETS, from 10s. per pair.
100 PAIRS GREY MACKINAW BLANKETS, 2¼ yards long, from 9s. 9d. per pair.
1,000 TWO BUSHEL LINEN BAGS, 15s. per dozen.
200 PIECES PRINTED COTTONS, from 8½d. per yard.
300 " GREY COTTONS, from 6d. per yard.
100 " WHITE COTTONS, from 9½d. per yard.
50 " STRIPED AND CHECK COTTONS, from 10d. per yard.
25 " FRENCH MERINOS, in all the new shades, from 2s. 9d. per yard.
50 DOZEN LADIES CLOUDS, from 2s. 6d. each.
50 PIECES SCOTCH WINCEYS, from 9d. per yard.
200 FANCY DRESSES, from 10s. per dress.
25 PIECES GALA AND SHEPHERD PLAIDS, from 1s. 3d. per yard.

ALSO

Red, White and Blue Cotton Yarn.

☞ ALL OF WHICH WILL BE SOLD CHEAP FOR CASH.

R. WADDELL & Co.
Corner of Wellington and Princess Streets.

Kingston, Nov. 9th, 1865. 262

FASHIONABLE GOODS

AT THE

MONTREAL HOUSE,

FOR NOVEMBER.

The Favorite Shades in French Merinoes,
All Wool Tartans for Dresses,
New Materials for Winter Dresses,
Printed Flannels for Garibaldies,
New styles in Gauntlet Kid Gloves,
French and English Autumn Silks in very choice designs,
Black Glace and Gros' Grains,
The most recent styles in Winter Cloakings,
Laced and Embroidered Cambric Handkerchiefs,
Alexandre's Black and Colored Kid Gloves
Evening Silks,
Mink Furs,
Tartan and Paisley Shawls,
New Patterns in Winter Mantles,
ALSO, A FULL STOCK OF
Blankets, Flannels, Carpets, Hosiery, and Underclothing, Quilts, Sheetings, Linens, Cottons, &c., &c.

☞ *The Great Sale of Cheap Black Glace Silks still continued at the Montreal House.*

JAMES DAVIS,
Montreal House,
Wholesale and Retail.

Kingston, November 4th, 1865. 257

NEXT FRIDAY

WILL BE THE

GREAT SHOW DAY

OF THE

New Paletots, Sacks and Mantles,

FOR THE WINTER OF 1865, AND 1866, AT

S. CARSLEY'S

LIVERPOOL HOUSE,

Princess Street, Kingston.

☞ We shall have 300 to select from. Prices from Two Dollars to Twenty Dollars.

FURS! FURS!

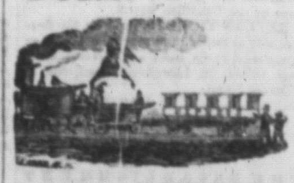

Clark Wright,

Hatter and Furrier,

74 WELLINGTON STREET,

HAS now on hand a large and fine assortment of Ladies' and Gentlemen's Furs, made up in the latest and most fashionable styles; comprising Mink, Otter, South Seal, Persian and Russian Lamb, Fitch, Siberian Squirrel, British Sable, Mock Seal, Rock Martin, Imitation Lamb, Mock Ermine.

ALSO, Just Received, a fine assortment of the latest styles of Ladies' Silk Hats, and Winter Caps.

Furs made to order, altered, and relined on short notice.

☞ The highest price paid for raw furs.

Kingston, Oct. 31st, 1865. 254

Cheap, Cheap.

SINGLE AND DOUBLE STEEL IMPROVED AXES,
For Sale Cheap at
GIBERTON & YARKER'S,
Brock Street.

CURTIS & HARVEY'S D C POWDER,
Cheap at
GIBERTON & YARKER'S,
Brock Street.

ROPE OF EVERY DESCRIPTION,
Cheap at
GIBERTON & YARKER'S,
Brock Street

GLASS AND PUTTY,
Cheap at
GIBERTON & YARKER'S,
Brock Street.

ARRIVED (and being marked off,)
Ex S.S. Belgian,
1780 Pairs English Skates,
GIBERTON & YARKER,
Brock Street.

TO ARRIVE,
740 Pairs American Skates.
GIBERTON & YARKER,
Brock Street.

Kingston, Oct. 24th, 1865. 248

LARGE ARRIVALS

OF

NEW GOODS

Per Steamers "Damascus," "St. George," and "St. Andrew."

New Dress Silks,
Fancy and Plain Glacie Silks,
Gros de Suez in all the new Colors,
Gros Grain and Black Glacie Silks.

Fancy Cashimere Dressing Gown Patterns,
For Ladies and Gentlemen.

New Belt Ribbons, plain and striped edges,
(A large Assortment.)
New Belt Buckles, Silvered, Gilt, and Steel

Astrachan, Witney and Sealskin Cloths,
For Ladies Mantles.

Plain and Checked Winceys,
Real Aberdeen Winceys,
Coburgs and Merinoes,
New Dress Goods.

500 pieces New Prints,
200 " White Cotton,
600 " Grey Cotton,
100 " Striped Shirtings.

☞ All of which have been bought before the recent great advance in Cotton Goods, and will be sold cheap.

MACNEE & WADDELL,

WHOLESALE & RETAIL,
Princess Street,
Kingston.

Kingston, Nov. 7th, 1865. 259

FURS! FURS!

D. CHISACHI

RESPECTFULLY announces to the public in general that he has a large and very fine assortment of Furs of several different kinds and qualities, and is willing to sell his goods at reasonable prices, taking into consideration the rise in the price of fine Furs; and he will be most happy to show his goods to all that will favor him with a call, if they buy or not. In returning many thanks to the public, and Ladies in particular, that have favored him with their patronage for years past, he invites all of them and their friends to continue to call on him, assuring them that he shall at any time do all in his power to please them, either by selling his goods, ready made or made to order, at a small profit for Cash or by showing them his goods and prices in order that they may call on him whenever they are in want of anything in his line. Below will be found a list of the different kinds and styles of Furs:

Ladies' and Gentlemen's Furs,

SUCH AS

LADIES' MINK CAPES, BOAS, COLLARS, TIPPETS, MUFFS, CUFFS, CAPS, &c., &c.,

Also, of Astrican Lamb, Siberian Squirrel, Persian Lamb, Russia Lamb, Crimean Lamb, Black and Grey Lamb Cloth, and several other kinds which will be made up in the different styles of the day.

A complete and well assorted Stock of Gentlemen's Furs, made up in Caps, Collars Mufflers, Gauntlets, &c., &c., in Otter, Mink, Persian Lamb, Russia Lamb, Astrican Lamb, Crimean Lamb, South Sea Seal, Natural and Colored Neutria, Russian Seal, North Seal, Colored and Natural Muskrat, Gennett, Lappen, &c., &c.

A Large Assortment of Buffalo Robes

AT REASONABLE PRICES.

N.B.—My Stock has been made expressly for the retail trade and the public may rely upon finding my Stock of Furs made up A No. 1. Orders of the different kinds of Furs made at short notice and they will not be charged any more than the goods of the same kind in store.

☞ *CASH PAID FOR RAW FURS.*

☞ All kind of Furs repaired and styles altered in the most skillful and workmanlike manner.

D. CHISACHI,
Princess Street, Opposite City Hotel.

Kingston, Oct. 11th, 1865. 238&41

REDUCTION OF FARES.

Montreal Ocean Steamship Co.

Steamship from Quebec to Liverpool.

THE ROYAL MAIL STEAMSHIP

DAMASCUS,

Carrying the United States and Canadian Mails,

WILL SAIL FROM QUEBEC FOR LIVERPOOL, CALLING AT LOCHFOYLE,

ON SATURDAY, NOV. 11TH, 1865.

☞ Through Rates of Passage from Kingston to Liverpool, Glasgow, or Londonderry
CABIN, $86 50.
INTERMEDIATE, $72 50 to $76 50.
STEERAGE, $28 50, including cooked provisions on the voyage.

Berths not secured until paid for.

☞ An experienced Surgeon is carried on each vessel.

For freight or passage, or further information, apply to

G. T. OLIVER,
Canadian Express Office,
Agent.

☞ Passage certificates granted to persons wishing to bring out their friends from England, Ireland and Scotland.

Kingston, Nov. 6th, 1865. 258

LINENS!

WILLIAM FERGUSON & CO.

Have Received the following Goods, which were purchased before the recent advance in the British Markets, and will be found

Good Value.

LINEN SHEETING,
FORFAR SHEETING,
STRIPED HESSIAN,
CANADA BAGGING,
BROWN AND BLEACHED
PILLOW LINEN,
OSNABERGS,
BROWN HOLLANDS,
LINEN TICK, LINEN HANDKERCHIEFS,
RUSSIA CRASH, LINEN THREADS,
MACHINE THREAD,
W. BRO. GILLING THREAD—NOS. 30, 35, 40, REAL NUMBERS.
HUCK TOWELS,
HUNEYCOMB TOWELS,
GLASS TOWELLS & TOWLING,
DIAPER TOWELS.
ROLLER TOWELLING,
TURKISH TOWELS,
TABLE CLOTHS,
TABLE DAMASKS,

Corner of King and Princess Streets,
Kingston, Oct. 27th, 1865. 259

ROYAL MAIL THROUGH LINE.

FOR TORONTO AND HAMILTON.

THE STEAMER

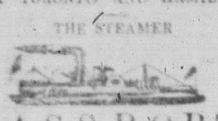

PASSPORT,

CAPT. J. R. KELLEY,

WILL leave the St. Lawrence Wharf, foot of Johnson Street, for Toronto, Hamilton, and intermediate ports, (weather permitting) on TUESDAY Afternoon, Nov. 14th, at six o'clock.

For Tickets and other information, apply at the Lake and River Steamboat Office, foot of Johnson Street.

C. H. HATCH,
Agent.

Kingston, Nov. 13th, 1865. 264

STEAMER FOR MONTREAL.

ROYAL MAIL THROUGH LINE

THE STEAMER

PASSPORT,

CAPT. J. R. KELLEY,

WILL leave the St. Lawrence Wharf, foot of Johnson Street, for Montreal and intermediate ports, on TUESDAY MORNING, Nov. 14th, at half-past five o'clock.

For Tickets and other information apply at the Lake and River Steamboat Office, foot of Johnson Street.

C. H. HATCH,
Agent.

Kingston, Nov. 13th, 1865. 264

AMERICAN EXPRESS LINE

FOR

SACKET'S HARBOR, OSWEGO AND ROCHESTER.

THE STEAMER

ONTARIO,

CAPT. J. B. ESTES,

WILL leave the United States Wharf for the above ports, TUESDAY MORNING, Nov. 14th, at 6 o'clock.

☞ For tickets and other information, apply at the Ontario Steamboat Office, Folger & Bros., Ontario Street, or to Anderson & Ford, United States Wharf.

Kingston, Nov. 11th, 1865. 263

AMERICAN EXPRESS LINE

FOR

Clayton, Ogdensburgh, Montreal and Intermediate Ports.

THE STEAMER

BAY STATE,

CAPT. J. J. MOSLEY,

WILL leave the United States Wharf for the above Ports, TUESDAY AFTERNOON, Nov. 14th, at 3 o'clock.

☞ For tickets and other information apply at the Ontario Steamboat Office, Folger & Bros., Ontario Street, or to Anderson & Ford, United States Wharf.

Kingston, Nov. 11th, 1865. 263

Bay of Quinte and River St. Lawrence

STEAMBOAT COMPANY.

[Incorporated.]

THE COMPANY'S UPPER CABIN STEAMER

ST. HELEN,

CAPTAIN SMITH,

WILL leave Anderson & Ford's Wharf, for Montreal on MONDAY EVENING, at 9 o'clock.

For Passage and Freight apply to

ANDERSON & FORD,
United States Wharf.

Kingston, Nov. 13th, 1865 264

DAILY BOAT

For Bath, Picton and Belleville.

THE ROYAL MAIL STEAMER

BAY OF QUINTE,

CAPT. CARRELL,

WILL leave the St. Lawrence Wharf, foot of Johnston Street, for above and intermediate ports,

THIS AND EVERY DAY,
(SUNDAYS EXCEPTED)
AT FOUR O'CLOCK, P. M.

Returning, leaves Belleville every morning, (Sundays excepted) at a quarter past SIX o'clock.

For rates of Freight and Passage apply to the Captain on board, or to

C. H. HATCH,
Agent.

Kingston, Aug. 29th, 1865. 20

WANTED.

WANTED immediately TWO YOUNG MEN

P. HARTY.

Kingston, August 5th, 1865.

Farm to Let,

OR

TO BE LEASED ON SHARES

AN Excellent Farm of One Hundred Acres, being the East half of Lot No. 25, in the Fifth Concession of Pittsburgh. Seventy-Five Acres of this farm are well cleared, with good Dwelling House and Barn and Outhouses, and a never failing Spring of Water. A Macadamized Road from Kingston to within one mile and a half of the farm.

Apply to MRS. TROTTER, on the premises.

Pittsburgh, Oct. 26th, 1865. 250w

Small Farm to Rent or Sell.

WILL be Rented or Sold, a fine Farm of Fifty Acres, within seven miles of Kingston, being part of Lot 14 in the 2nd Concession of Pittsburgh. There is an excellent stone house on the premises, with good barn and outhouses, orchard, well of water, &c., &c. The whole in excellent order. For terms apply to the Subscriber.

RICHARD GENGE.

Barriefield, Oct. 16th, 1865. tf242 w

NEW PIANO FORTES AND NEW MUSIC.

Farewell Waltz.
LaBelaDine Waltz.
Mable Waltz.
Mother Kissed Me in my Dream.
Lord Dundreary's Galop.

☞ New and Beautiful Dance Music just published.

Steinway's First Prize Pianos for sale Cheap.

Agent for R. S. Williams' First Prize Organs and Melodeons. Prices from $40 to $400.

S. BLACK,
Princess Street.

Kingston, Oct 20th, 1865 245