THE DAILY BRITISH WHIG
IS PUBLISHED BY
EDWARD JOHN BARKER, M.D.,
EVERY MORNING
AT THE OFFICE OF THE BRITISH WHIG,
BAGOT STREET, KINGSTON, C. W.
AT
SIX DOLLARS A YEAR, CASH.

THE WEEKLY BRITISH WHIG
IS PUBLISHED
EVERY THURSDAY MORNING,
AT
TWO DOLLARS A YEAR.

THE DAILY BRITISH WHIG.

VOL. XXXIV. KINGSTON, CANADA, SATURDAY MORNING, AUGUST 26, 1865. NO. 199.

ADVERTISEMENTS.

TARIFF OF RATES.

All Advertisements under Fifteen Lines are charged One Dollar for the first insertion, and one quarter of a Dollar for each subsequent insertion.

Other Advertisements are charged at the rate of Eight Cents per Line for the first insertion, and Two Cents per Line for each subsequent insertion; unless when ordered only once a week, when each subsequent insertion will be charged Four Cents per Line.

Notices in editorial columns, the object of which is to promote the pecuniary or private interests of Individuals or Companies, such as Reports of Banks, Insurance Companies, Notices to attend Lectures Amusements, Meetings, Sermons, Acknowledgments of Donations—to be considered Advertisements, and charged accordingly.

Notice of Births.....Half a Dollar.
Notice of Marriages.....One Dollar.
Notice of Funerals (each time) Half a Dollar.

Special Contracts

For Monthly, Yearly or Half-yearly Advertisements, and are *Payable at the time of Contract.*

☞ Special or Business Notices are charged one or two dollars each, according to length.

Letter-Press Printing
IN ALL ITS SEVERAL BRANCHES
Cards, Blank Forms,
Circulars, Bill-Heads,
Bills of Lading, Handbills,
Posters, and Pamphlets
Executed in the Best Style, and at the Cheapest Rates.

WILLIAM FERGUSON, Jr.,
BARRISTER & ATTORNEY-AT-LAW,
Solicitor in Chancery, Conveyancer, &c.
OFFICE KING STREET,
KINGSTON, C. W.

MESSRS. O'REILLY & O'REILLY,
Barristers & Attorneys at Law,
SOLICITORS IN CHANCERY
AND INSOLVENCY.
CHAMBERS No. 7, 8, AND 9,
ANCHOR BUILDINGS,
KINGSTON, C. W.
JAMES O'REILLY, Q.C. PETER O'REILLY, Jr.
☞ The New Insolvency Act is now in force.
Kingston, Sept. 2nd, 1864. 208

Macdonald, Patton & Machar,
BARRISTERS & ATTORNEYS-AT-LAW,
SOLICITORS IN CHANCERY, &c.
18 Clarence Street (opposite Post Office),
Kingston.
JOHN A. MACDONALD, Q.C. | JAMES PATTON, Q.C
JOHN M. MACHAR.
Kingston, Jan. 16th, 1865. 13

R. M. WILKISON,
Barrister, Attorney, Conveyancer
AND NOTARY PUBLIC.
CROWN ATTORNEY AND CLERK OF THE PEACE.
OFFICE—Clarence Street, opposite the Post Office.
Kingston, March 4th, 1865. 51

Strange & Rogers,
BARRISTERS & ATTORNEYS-AT-LAW,
SOLICITORS IN CHANCERY, &c.,
Clarence Street (opposite Post Office),
Kingston, C.W.
MAXWELL W. STRANGE. | ROBERT V. ROGERS JR
Kingston, 11th May, 1865 109

BUCKLEY & SCOTT,
Barristers & Attorneys at-Law,
SOLICITORS IN CHANCERY,
Conveyancers, Notaries Public,
OFFICE—P. Smith's New Building, Rideau Street,
OTTAWA, C. W.
P. J. BUCKLEY, LL.B. W. J. SCOTT, Jn.
Ottawa, March 16, 1865. 64

W. H. WILKISON,
Attorney-at-Law, Solicitor in Chancery Conveyancer, and Notary Public,
NAPANEE, C. W. 5

L. CLEMENT'
DENTIST.
Operating Rooms over Clark Wright's Hat Store,
Wellington Street, Kingston, C. W
N.B.—Prices to suit the times.
Kingston, July 8th, 1863.

A CARD.
WILLIAM CUNNINGHAM,
PIANO-FORTE TUNER,
WELLINGTON STREET, KINGSTON,
(Nearly opposite the Wellington Street School.)
☞ Repairs executed skilfully, and Country Business attended to.
Kingston, August 25th, 1864. 19

JAMES WATT,
AUDITOR AND ACCOUNTANT,
ORDNANCE STREET.
☞ Account Books in any department of Business made up, adjusted and balanced. Concise statements showing Profit and Loss and affairs prepared. Intricate or obscure Accounts cleared up, &c., &c.
Kingston, Dec. 11th, 1864. 297

INDEPENDENT ELEVATOR
"ORB,"
UNITED STATES WHARF, KINGSTON,
IN CONNECTION WITH
An Efficient Line of Standard Barges
CARRYING CAPACITY,
EACH TRIP—200, 00 BUSHELS.
GEO. SMITH, Montreal. | ANDERSON & FORD Kingston.
Kingston, May 9th, 1865. 106

JOHN POWER,
Architect and Building Surveyor,
OFFICE PRINCESS STREET.
REFERENCES kindly permitted to the following gentlemen:—
C. S. Ross, President Com'l Bank.
Thos. Askew, Esq.
Thos. Kirkpatrick, Esq
Saml. Muckleston,
Kingston, May 1865.

CANADA WEST
Farmers' Mutual & Stock Insurance Company
OF HAMILTON,
AGENT,
C. NEWTON LEE, KINGSTON.
☞ Enquire at City Hotel.
Kingston, April 10th, 1865. 6mow82

VICTORIA COLLEGE.
MEDICAL FACULTY.
Medicine and Medical Pathology.—HON. JOHN ROLPH, M.D., M.R.C.S., Eng.
Midwifery and Diseases of Women & Children.—WALTER B. GEIKIE, M.D.
Materia Medica and Therapeutics.—CHARLES V. BERRYMAN, M.D., M.A.; and Physician to Toronto General Hospital.
Institutes of Medicine.—JOHN N. KEID, M.D.
Chemistry.—JOHN HERBERT SANGSTER, M.A., M.D.
Surgery and Surgical Pathology.—JAMES NEWCOMBE, M.D., M.R.C.S., Eng., L.R.C.P., Lon., and Physician to Toronto Gen. Hospital.
Anatomy, Descriptive and Surgical.—JOHN FULTON, M.D., M.R.C.S., Eng., L.R.C.P., Lon.
General Pathology.—HON. JOHN ROLPH, M.D., LL.D., M.R.C.S. Eng.
Medical Jurisprudence.—CHAS. V. BERRYMAN, M.D., M.A.
Practical Anatomy.—J. A. WILLIAMS, M.D.—(The Demonstrator will attend as usual in the Dissecting Room.)
Curator of the Museum—S. P. MAY, M.D., Naturalist.
☞ The LECTURES will commence on
The 2nd day of OCTOBER,
AND CONTINUE SIX MONTHS.
GRADUATION—Spring and Fall, when the Examinations will be both written and oral.
DEAN OF THE FACULTY—Hon. John Rolph, 56, Gerard Street East, Toronto,
To whom apply for any further information
Toronto, July 28th, 1865. 181

THE
London Journal.
THE Best, Cheapest, Largest and most Beautifully Illustrated Publication ever issued, having a Greater Circulation than that of any other periodical in the world. Its Contents embrace the best works of
Sir Walter Scott Bart., J. F. Smith, Pierce Egan, Percy B. St. John, Henry J. Byron, Watts Phillips, James Grant, &c., &c., Mrs Braddon, Mrs. Southworth, Mrs. Gordon Smythies, &c., &c.,
and many other Eminent Authors; splendidly illustrated by the most celebrated Artists, including
JOHN GILBERT, KEELEY HALSWELLE, PRIOR, &c.
Also innumerable exciting and agreeable Short Tales, Charming Poems; valuable Educational and Social Essays; interesting Descriptions of the most Remarkable Places in the World, Illustrated by Artists of high standing; thousands of useful Receipts of every kind; numerous Records of Scientific Inventions and Discoveries; Statistics embracing all the principal Official Returns published, of Public Accounts, Population, Emigration, Health, Military, Naval, and Commercial affairs, and much Valuable General Statistical Information; short Miscellaneous Pieces, Editorials of Literary and Historical Interest illustrative of passing events; Extracts from the Books of the Day; Gems of Thought, culled from the works of the Best Writers, in all languages; Witty and Laughable Jokes and Anecdotes, together with a most voluminous personal Correspondence upon every imaginable topic, conveying at once information the most varied and the most extensive.
The LONDON JOURNAL stands unrivaled for the instructive, amusing and moral excellence of its contents; the beauty of its illustrations, the clearness of its type, the superiority of its paper and for its cheapness. Issued in Weekly Nos., 1d.; Monthly Parts 6d.; Half-yearly Vols., 4s. 6d. Vols. I. to XL. are now issued.
The LONDON JOURNAL may be had of every respectable Bookseller in the Colonies, &c., or by ordering in any part of the world.
LONDON JOURNAL Office, 332, Strand London.
Dec. 19th, 1864. 2aw1y299

Queen's University and College,
KINGSTON.
THE TWENTY-FOURTH SESSION will be publicly opened on WEDNESDAY, the 4th of OCTOBER. The Class work in Arts and Medicine will commence on the following day. The Calendar for 1865-6 gives full particulars as to subjects of study, graduation, fees, scholarships, &c., and may be had on application to Rev. Professor Mowat, Kingston.
Kingston, July 17, 1865.

Steam from Queenstown and Liverpool.
THE first-class powerful Iron Steamships of the
Cunard Line,
SIDON, KEDAR,
HECLA, OLYMPUS,
Will sail from Liverpool every alternate Tuesday, from Queenstown every alternate Wednesday, and from New York every alternate Wednesday.
Steerage passage from New York to Liverpool direct, $25; to New York, $35, gold or equivalent in currency.
Passengers forwarded to Paris and all German ports at very low rates.
For passage, apply to
WILLIAMS & GUION,
40 Fulton-st, New York.
July 31st, 1865. 185&32

TO BE LET, from 1st October next, the extensive premises at present occupied by Mr. Wm. Martin, Wholesale Grocer, Princess Street. The Shop, with excellent cellar, is well adapted for any large business, and is in the best business part of the city. Apply to
JAMES DAVIS,
Montreal House, Kingston.
July 28th, 1865. 175

NEW PIANO FORTES AND NEW MUSIC.
FAREWELL MARCH OF ABRAHAM LINCOLN.....25 cts.
Midnight Galop.....25 cts.
Le Baladine Waltz.....50 cts.
Me Too—Beautiful Song and Chorus 25 cts.
Did you mean what you said?—Song 35 cts.
Voice of my Mother—Song.....25 cts.
Steinway First Prize Pianos for sale Cheap.
Agent for R. S. Williams' First Prize Organs and Melodeons. Prices from $40 to $400.
S. BLACK,
Princess Street.
Kingston, May 12th, 1865. 110

Music for Pic Nics, Water Parties, Balls, Dancing Parties, &c., &c.
WELCH'S QUADRILLE BAND,
FOR
PUBLIC OR PRIVATE PARTIES.
ENQUIRE of Mr. Burrows, Music Store, on King Street, Kingston.
☞ Mr. Welch gives Instructions on the Violin.
May 31st 1865. m124

Sheriff's Sale.
County of Frontenac, } WILL be sold at
TO WIT: } my office, City of Kingston, on Saturday, the Seventh day of October next, at noon, the undermentioned lands and tenements.
Fi. Fa. C. C.
DENIS LAKE—Plaintiff,
vs.
LAWRENCE O'BRIAN, PATRICK O'BRIAN, JOHN O'BRIAN, AND PATRICK O'BRIAN—Defendants.
Viz,—All the right, title and interest of the defendants (or either of them) in and to lots six, seven and eight, in the Third Concession of the Township of Loughborough.
THOMAS A. CORBETT,
Sheriff County of Frontenac.
Per JAMES FRIEL.
Sheriff's Office, City of Kingston, }
4th July, 1865. } 151

SHERIFF'S SALE.
County of Frontenac, } WILL be Sold
TO WIT: } at my office, City of Kingston, on Saturday, the 30th day of September next, at noon, the undermentioned Lands and Tenements, seized by virtue of a writ of fieri facias, issued out of the County Court of the United Counties of Frontenac and Lennox and Addington.
ALFRED S. FAIRFIELD—Plaintiff,
vs.
GEORGE McPHERSON—Defendant,
Viz: All the Estate right, title and interest of the defendant in and to the south-west quarter of Lot Number 3, in the 3d Concession of Ernestown, containing by admeasurement 50 acres.
ALSO,
The interest of the defendant in and to the south-east corner of Lot Number 2 in the 3rd Concession of the said Township of Ernestown, in the County of Lennox and Addington, containing by admeasurement 60 acres of land.
THOMAS A. CORBETT,
Sheriff.
Per JAMES FRIEL.
Sheriff's Office, City of Kingston, }
June 26th, 1865. } 148

SHERIFF'S SALE.
County of Frontenac, } WILL be Sold
TO WIT: } at my Office, City of Kingston, on Saturday the 25th November next, at noon, the undermentioned lands and tenements:
Fi. Fa. Q. B.
GEORGE HILL—Plaintiff,
vs.
PATRICK McGROGAN—Defendant.
Viz:—All the right, title and interest of the Defendant in and to the west half of Lot 11, in the 4th Concession of Loborought Lot 22, in the First Concession of Kingston, now in the City of Kingston, lying on the west side of Beverley Street.
THOMAS A. CORBETT,
Sheriff,
County Frontenac.
By JAS. FRIEL.
Sheriff's Office, City of Kingston, }
11th August, 1865. } 188

THE NEW NUMBER
OF THE
CHURCHMAN'S FAMILY MAGAZINE
ILLUSTRATED. 1s. MONTHLY.
"The Churchman's Family Magazine fills up most worthily what was, before its establishment, a blank in our periodical literature, and its general tone of serious discussion, devoid of partizan feeling, has made it highly acceptable to moderate men while its occasional admission of amusing articles makes it welcome to the general reader. The discussions of 'The Clerical Club' are always improving."—Derbyshire Courier.
Number XXXII., for AUGUST, contains
CHRIST CHURCH DAYS: AN OXFORD STORY.
Chapter IV.—At Godstowe.
" V.—Bohun's Wine and the Union.
" VI.—The College Tutor.
MR. JOHN STUART MILL AND THE NEBULAR HYPOTHESIS. By C. M. INGLEBY, LL.D.
SKETCHES IN THE DESERT. By the Rev. R. ST. JOHN TYRWHITT.
JUXTA CRUCEM. By A. H. GRANT M.A. (With an Illustration.)
ON FEMALE EDUCATION AMONG THE SERBIAN CHRISTIANS IN TURKEY. By G. MUIR MACKENZIE.
REMINISCENCES OF AN OLD YORKSHIRE ELECTION. By the Rev. PREBENDARY JACKSON.
LADIES' WORK IN A COUNTRY PARISH. AGED AND INCURABLE WOMEN IN UNIONS.
MADE TWINS BY DEATH.
LEGENDS AND DEVICES OF ENGLISH COINS. (With numerous Engravings.)
A POPULAR HISTORY OF THE ENGLISH BIBLE.
Chapter X—Anne Boleyn.
OUR CLERICAL CLUB. BY THE EDITOR.
Lecky's History of Rationalism—Grote's Plato and other Companions of Socrates—Mill's Examination of Hamilton—The London Musical Season—A Batch of New Books—Essays from the Saturday Review—Dr. Newman on Liberalism—The Missing Doctrine in Popular Theology.
LETTER FROM LORD RAVENSWORTH.
LONDON: JAMES HOGG & SONS.
TORONTO: W. C. CHEWETT & CO.
MONTREAL: DAWSON BROTHERS.
AND ALL BOOKSELLERS.
Aug. 14th, 1865. 189

NOTICE
TO all whom it may concern, that I have no agent collecting accounts due me, and that I will not recognize any receipt given for debts unless signed in my own hand writing; and further, that I will not be responsible for any debts contracted in my name without a written order.
JOHN PLLU,
Ontario Street.
Kingston, August 21st, 1865. 1w195

FERRIS & THOMSON,
ACCOUNTANTS, BROKERS, &c., &c
THE UNDERSIGNED have taken the Office lately occupied by E. McEwen, Esq., Anchor Buildings, for the purpose of collecting Accounts, adjusting Books, Copying, and attending to whatever business may be entrusted to their care.
Accounts, when collected, promptly paid over to the owners. References given if required. Charges reasonable.
J. D. FERRIS,
JAMES THOMSON.
Kingston, June 10th, 1865. 13

SPRING AND SUMMER
HATS AND CAPS. HATS AND CAPS.

WHOLESALE AND RETAIL.
Low Prices For Cash.
THE Subscriber has just returned from the New York and Montreal Markets, where through the
Mighty Power of Cash on Hand.
He has selected, at Very Low Rates, a Choice Stock of
ENGLISH AND AMERICAN
SOFT AND STIFF FELT HATS,
Of the Latest and Most Fashionable Styles now in use, for men and boys, for Spring and Summer. Black and White, Brown and Drab, etc., in Summer Season. Also, will have a pretty fair assortment of Straw Goods in all their styles and colors.
Black and Drab Cassimere Hats
And Extra Fine Silk Hats, all warranted a Genuine No. 1 article for quality and style. They also will be made to order at the shortest notice, and by the aid of his Celebrated French Hat Conformateur, he flatters himself that he will be able to please the most difficult customer that other Hatters have given up as not to be suited. An assortment of Black and Colored Cloth and Tweed Hats and Caps on hand; also, a variety of Hat and Cap Trimmings, and in fact any thing in his line, at a very reasonable price for Cash. ☞ Call and See.
Chisachi, the Hatter,
Lambton Buildings, Princess Street.
Kingston, March 30th, 1865. 7

British America Assurance Company.
OLDEST CHARTERED CANADIAN COMPANY.
Head Office—Toronto, Church Street, Corner of Court Street
AGENCIES IN ALL THE PRINCIPAL CITIES, TOWNS, AND VILLAGES THROUGHOUT CANADA.
BOARD OF DIRECTION:
GEO. PERCIVAL RIDOUT, Esq, *Governor.*
PETER PATERSON, Esq., *Deputy Governor.*
E. H. Rutherford, Esq., Hon. William Cayley, and Thomas D. Harris, Esq.
TRUSTEES:
The Hon. Geo. W. Allan, Thos. Street, Sir James Lukin Robinson, Bart., and George Boyd, Esquires.
Manager Marine Department, Wm. Steward, Esq.—T. W. Birchall, Managing Director
The British America Assurance Office, }
Toronto, April 24, 1865. }
THE British America Assurance Company insures Sail and Steam Vessels, their Freight or Cargoes, by the trip, month, season, or year, against Loss or Damage by Fire or the Dangers of the Navigation, at the Lowest remunerative rates.
This Company continues to INSURE Buildings and all other descriptions of Property against LOSS or DAMAGE by FIRE, on the MOST FAVORABLE TERMS, and at the LOWEST RATES charged by any good Company.
AGENCIES:
W. G. HINDS, Fire Agent, Bank of Upper Canada.
ANDERSON & FORD, Marine Agents, United States Wharf.
Kingston, April 24th, 1865.

WM. BURROWS,
Piano Fortes, Melodeons,
SHEET MUSIC,
Musical Instruments of All Kinds,
AND
STATIONERY OF EVERY DESCRIPTION
81 KING STREET.
NEW MUSIC received weekly, and mailed to order.
☞ Instruments Repaired and Tuned.
Agent for T. D. Hood's First Prize Full Iron Frame Over-String Piano Fortes.
Every Instrument warranted for 5 years.
Kingston, Jan. 13th, 1865. 11

Provincial Exhibition.
TO THE BREWERS!
AT the next Exhibition (to be held in London, C. W.) for the
BEST PORTER
MADE IN CANADA,
I Challenge the Trade.
GEO. CREIGHTON.
Frontenac Brewery,
Kingston, June 21st, 1865.

RESPONSE TO THE ABOVE.
The Best Malt Liquors in Kingston.
AT the Provincial Exhibition I intend to compete for the First Premium for BOTTLED PORTER with Mr. George Creighton, or any other Canadian Brewer, or Bottler of Porter. Not only for the Best Bottled Porter, but for the
BEST BOTTLED ALE,
" BITTER BEER,
" MILD ALE,
AND FOR
Every kind of Malt Liquors, Imported or Home Manufactured.
J. J. HAMILTON.
Kingston, June 22nd, 1865. 144

HOUSES TO LET.
NO. 4 WELLINGTON TERRACE and NO. 1 CRIMEA TERRACE. Possession immediately.
THOMAS A. CORBETT.
Kingston, 24th July, 1865. 171

M. O'GORMAN,
(SUCCESSOR TO THE LATE D. O'GORMAN.)
BOAT BUILDER,
SIMCOE STREET, KINGSTON, C. W.
AN assortment of Skiffs always on hand. Oars made to order. Ships' Boats', Oars for Sale. Boats for hire.
☞ On completion of the order, the Work must be paid for ere it leaves the establishment.
Kingston, June 30th, 1865. 150

Kingston and Cape Vincent Ferry.
SUMMER ARRANGEMENTS.
THE STEAMER

WATERTOWN,
COLEMAN HINCKLEY, Senr., Master,
WILL leave Kingston daily (Sundays excepted)
At 8 a.m., to meet the noon train from Cape Vincent.
At 3:15 p.m., to meet the evening train and the Northern Transportation Co's propeller, for the West.
At 8 p.m., to meet the early morning train.
RETURNING,
Will leave Cape Vincent
At 5:30 a.m.
At 10:30 a.m., on arrival of trains from Rome and New York, meeting the G. T. R. R. trains going east and West, and the Bay of Quinte and Lake and River steamers.
At 6 p.m., giving residents on both sides of the Lake the benefit of making a cheap and pleasant sail during the summer season.
Excursion parties taken at reduced rates.
For freight or passage apply on board, or to
G. M. KINGHORN,
United States Wharf.
Kingston, June 5, 1865. 129

AMERICAN WATCHES.
THE AMERICAN WATCH Co.
OF WALTHAM, MASS.,
Having recently increased their facilities for manufacturing Watches, by large additions to their buildings and to their force of workmen, are desious of introducing their products into Canada, a market which they have hitherto been unable to supply, owing to the large demand for their Watches in the United States.
The reputation which these Watches have acquired in the States, may be judged of by the fact that since the Company began their business, nearly 150,000 Watches of their manufacture have passed into use among the people, and have given, with rare exceptions, the utmost satisfaction to all who have tried them. They have superseded in this market all other Watches coming within the range of their prices.—The Company have attained this result solely by making
GOOD WATCHES,
AND SELLING THEM AT MODERATE PRICES.
At the present rate of Exchange between the two countries, American Watches can be sold for Canada currency at about one half of the currency prices in the States; and as we have not advanced the prices of our Watches since the war commenced in proportion to the rise of gold, this state of exchange renders them cheaper, in reality, than they were before the war.
The Company do not solicit orders for single Watches, but will be happy to furnish every one with full information respecting them, and to fill such orders from the Watch Trade as they may be favored with.
Address,
ROBBINS & APPLETON,
General Agents of the Company,
182 Broadway, N.Y.
Or ROBBINS, APPLETON & Co.,
110&wom 138 Washington St. Boston.

Flies. Flies.
WIRE COVERS,
JUST RECEIVED
AT E. H. SMITH'S,
Opposite the City Book Store.
Kingston, July 10th, 1865. 15

IRONCLADS FOR DEFIANCE.

JOHN C. FOX'S
NEWLY-INVENTED
IRONCLAD PIANOFORTES.
THESE newly-invented instruments, for tone, brilliancy and power, defy competition, and have been pronounced by competent judges to be superior to anything yet produced.
A call at the Manufactory will convince any one that they put all other Pianos in the shade. Hundreds of Testimonials to their great superiority can be produced.
Patent applied for.
Kingston, June 2. 127

HARDWARE,
STOVES, PAINTS, OILS,
&c., &c., &c.,
Cheap for Cash!
THE Subscriber has received a large addition to his Stock, among which may be found the following, viz, Anvils, VICES, SLEDGES, BAR IRON, STEEL, Hoop Iron, Sheet Iron, and Zinc; Shot, Powder, Chains; Canada Plates, Tin Plates, Wires; Cut, Wrought, Horse, Pressed and OTHER NAILS; Nail Rod, Spades, Axes, Cutlery, Plated Ware; MECHANIC'S TOOLS, House-furnishing, Builder's and Cabinet Maker's Hardware; Cooking, Box, Parlor, and Dumb Stoves; Pipes, Plain, Japanned and BLOCK TINWARE; Paints, Colors, Oils, Putty, Turpentine, Benzole; Brushes: Paint, Scrub, Horse, Stove, and others. WINDOW GLASS, LOOKING GLASS Plates; Ropes, Twines, Door and Table Mats, &c., &c.—All of which he is prepared to sell LOW FOR CASH.
A. CHOWN,
Sign of the Cross Cut Saw,
No. 7, Bagot Street.

TO SPORTSMEN.
CURTIS & HARVEY'S Cannister Powder; best do., and English Shot, Caps, &c., cheap at
A. CHOWN'S.

Powder and Safety Fuse.
A VERY Superior Quality of English Powder and Safety Fuse for sale at
A. CHOWN'S.

IMPROVED
PAINTED-BACK Looking Glass Plates—all sizes—a very nice article—cheap at
A. CHOWN'S.

GUNS.
A VERY Nice Assortment at
A. CHOWN'S.
126 No. 7, Bagot Street

TWINES, TWINES.
GILLING Twine, Seine Twine, Seaming Twine, Shoe Threads, Tarred Cords, &c., &c., at
A. CHOWN'S.

HORSE AND HAND RAKES.
A QUANTITY of wheel and revolving HORSE RAKES, and a good assortment of HAND RAKES, cheap, at
A. CHOWN'S,
No. 7 Bagot Street.
Kingston, June 29th, 1865. 150

MOWING MACHINES, REAPERS, &c.
JOSEPH HALL'S Celebrated Combined Mowers and Reapers, Threshing Machines, Seed Drills, Repairs for Machines, &c., supplied cheap by
A. CHOWN,
No. 7, Bagot Street.
Kingston, June 9th, 1865. 133

SCYTHES, SNAITHS, GRAIN CRADLES, &c., &c.
A LARGE assortment of best makes for sale wholesale and retail, at
A. CHOWN'S
No. 7 Bagot Street.

TAKE NOTICE.
STEWART MONTGOMERY,
French Dyer & Scourer,
BEGS leave to return thanks to his friends in Kingston and its vicinity, who favored him with their patronage, and would, while asking for a continuance of the same, inform them that he is now prepared to do whatever work may be intrusted to him in a very superior manner.
He has just received a large stock of the Best Dye Stuffs, &c. With increased facilities he will do his work on
THE MOST REASONABLE TERMS,
IN
A SUPERIOR MANNER,
AND
ON THE SHORTEST NOTICE.
Any article that can be colored or dyed at any other place can be done by him in a very superior manner.
☞ Do not forget 122, Princess Street, second block above the Scotch Church, two doors above Mr. G. Brown's Lumber Yard, nearly opposite Mr. Jenkin's Blacksmith's Shop; that is, the place where you will find
STEWART MONTGOMERY,
The French Dyer.
Kingston, Feb. 15th, 1865. 6md&w37

BUILDING LOTS FOR SALE.
NEARLY One Hundred Lots are offered for sale on Union, Centre, Collingwood, Beverly, Durham, Parke, Scott, Dundas, and Macdonell Streets, in the City of Kingston, being a portion of the Estate of the late A. J. MACDONELL, ESQ.
Some of the Sites are the Finest about the City, embracing a view of the Lake, Bay and Islands, the Penitentiary, Rockwood Asylum, &c.
Terms easy, to suit Purchasers.
Apply to
JAMES SHANNON.
Kingston, June 1, 1865. 225 & 22

Queen Street Select School
WILL be re-opened on Monday the 28th inst., at the close of the Summer Holidays. Prospectuses, containing full information, may be had by applying at the School premises, Corner of Queen and Montreal Streets, opposite St. Paul's Church.
D. J. MOFFAT, CHAS. PETERS, } Principals.
Kingston, Aug. 10th, 1866. 8

Ayer's Ague Cure.
Patented in the United States
October 11, 1864.
SPECIAL NOTICE.
Davis' Medicated Cigars.
THE undersigned respectfully calls the attention of the public to his recently patented MEDICATED CIGARS. These Cigars have been manufactured in this city, from the finest Havana Leaf Tobacco, under the immediate inspection of the undersigned, and as their medical properties are known to several eminent physicians in this city, one trial will convince the most sceptical of their superior properties in relieving the undermentioned complaints:
MEDICATED CIGARS No. 1.
These Cigars will be found to have an almost magical effect in relieving the more distressing symptoms of the following diseases—Headache, Asthma, Bronchitis, Spasmodic Complaints (especially of the Stomach) Liver Complaints, Neuralgia, Epilepsy, Amblyopia or dullness of sight, Gout and all kindred diseases.
MEDICATED CIGARS No. 2.
Will greatly ameliorate the following complaints—Organic Diseases of the Heart, Dropsy, Weak Lungs, Nervousness, Incipient Consumption, &c., &c. The immediate relief they give in these cases, makes them invaluable to all persons afflicted with any of the above complaints.
In consumption they will, in relieving the cough, &c., tend to prolong life.
Previous to introducing these Cigars the undersigned made known their composition to some of the principal medical gentlemen of this city, among whom he begs to be permitted to name the following:—Drs. Campbell, Hall, Sutherland, Kingston, Macdonnell, Fraser, Reddy, Fenwick, Munroe, David, &c.
Directions accompany each package.
Sold by all Druggists.
Each package bears the manufacturer's signature.
S. DAVIS,
Sole Proprietor and Manufacturer.
Montreal, May 8th, 1865. 160

Queen's University
KINGSTON.
FACULTY OF MEDICINE.
THE next Course of Lectures in this Institution will commence on Wednesday, the 4th of October, 1865.
HORATIO YATES, M.D., Prof. and Principles and Practice of Medicine, Dean.
FIFE FOWLER, M.D., L.R.C.S., Edin., Prof. Materia Medica and Pharmacy, Secretary.
J. P. LITCHFIELD, M.D., Prof. Forensic and State Medicine.
M. LAVELL, M.D., Obstetrics and Diseases of Women and Children.
RODERICK KENNEDY, M.D., L.R.C.S., Edin., Prof. of Anatomy. M. SULLIVAN, M.B., Assistant Professor.
OCTAVIUS YATES, M.D., Prof. Principles and Practice of Surgery.
ROBERT BELL, C.E. Prof. Chemistry.
DONALD MACLEAN, M.D., L.R.C.S., Edin., Prof. Institutes of Medicine.
RICHARD A. REEVE, B.A., M.D., Demonstrator of Anatomy.
Any additional information may be obtained on application to the Dean or Secretary of the Faculty.
Kingston, August 3rd, 1865. 180

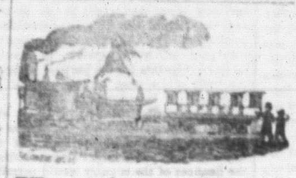

Hats! Hats!
IF you want a good fashionable Silk Hat go to
CLARK WRIGHT'S,
Where you can be fitted by his celebrated French Hat Conformateur, one which he has never failed to fit the most difficult head with ease and comfort, and being the only one in the city who manufactures the Felt Hats, he would solicit a call before purchasing elsewhere, as he is confident of giving a good article of his own make.
He would also state to his old friends and and customers that he keeps constantly on hand a good assortment of the imported Felt Hats, that he may be able to suit all who may please to favor him with a call.
He has also a fine assortment of Straw Goods, and Tweed Hats for men and boys.
No. 74, Wellington Street,
Kingston, C.W.
May 22nd, 1865. 171

ST. LOUIS HOTEL,
ST. LEWIS STREET.
THIS well-known HOUSE, which during the past winter has been, not only enlarged by an addition of an entirely new wing, four storeys in height, but otherwise much improved, by the completion of a commodious, easily accessible, airy and well lighted DINING ROOM; by the introduction of all modern improvements known to similar first-class Establishments, Baths, Billiard Rooms, Laundry, &c., and by the complete refurnishing of the whole building, Public Drawing Room, Private Parlours, Bed Rooms, Reading Rooms, &c., will be re-opened for the accommodation of the Travelling Public on
Thursday, 6th July Next.
The undersigned Proprietors have spared neither pains nor expense to make their Hotel in St. Louis Street fully equal to any establishment of the kind in British North America, with a view to obtain a continuance of that support and encouragement which has been so long extended to them in Quebec, and which it has been their care to merit.
WILLIAM RUSSELL & SON.
Quebec, June 30th, 1865. 168

FARMERS
TAKE NOTICE.
FOR SALE CHEAP FOR CASH,
AT THE
HARDWARE STORE
OF
GIBERTON & YARKER.
BROCK STREET,
20 DOZ Elwell's Silver Steel Scythes
20 doz. " Cast " "
20 " Oshawa Silver " "
15 " " Cast " "
50 " F & W. " "
Rakes, Forks, Snaths, Hoes, &c., &c., &c.
A. GIBERTON. JAMES S. YARKER.
Kingston, June 7th, 1865. 130

ALE! ALE! ALE!
JUST RECEIVED a fresh supply of Dow's Ale, also a superior lot of Labatt Bros. East India Pale Ale.
ALSO,
The usual assortment of First Class
FAMILY GROCERIES.
N.B.—Goods delivered immediately on leaving the order.
J. J. HAMILTON.
Kingston, July 31st, 1865. 176

EARL STREET, KINGSTON.
THE ESTABLISHMENT
FOR
YOUNG LADIES
CONDUCTED BY MISS PRICE
WILL be re-opened for the reception of her Pupils on Monday, Sept. 4th, 1865.
Kingston, July 31st, 1865. 177

Magenta, Roseine, Fuchsine,
SCARLET, PHOSPHINE,
BLUE, MAUVE,
YELLOW, SOLUBLE BLUE,
EMERALD GREEN,
VIOLET,
PURPLE,
The above brilliant ANILINE DYE CRYSTALS in 1 oz. Bottles, with directions for use.
ALSO,
SCARLET PASTE (Soluble in Water) 2s. per lb. In 1 lb. Jars.
DANIEL JUDSON & SON,
ANILINE DYE MERCHANTS AND DRYSALTERS,
19A, COLEMAN STREET, LONDON.
Mills and Manufactory—Bermondsey.
N.B.—Prices greatly reduced. 172

INSURE AGAINST
ACCIDENTS!
TRAVELLERS'
Insurance Company
OF HARTFORD, CONN.
Capital.....$500,000.
BUSINESS MEN, MECHANICS, EVERY-BODY SHOULD INSURE AGAINST ACCIDENTS.
THE ORIGINAL
Travellers' Insurance Company, of Hartford, Conn.
INSURES AGAINST ACCIDENTS OF ALL KINDS
Causing Bodily Injury or Loss of Life.
IT IS CHEAP.
A Policy for $5000 in case of fatal accident, or $25 per week in case of disabling injury, costs but $25 or $30 per year.—Any sum, from $500 to $10,000, with $3 to $50 weekly compensation, at proportionate rates. Policies written for five years.
IT IS UNIVERSAL.
This Company insures against all sorts of accidents, whether they occur in travelling, working in the shop or factory, walking in the street, swimming, riding, hunting, fishing, etc. It issues policies for persons in all parts of the United States and Canadas, and grants permits to visit any part of the world. This insurance is sought after and valued by all classes of men, rich or poor.
IT IS RELIABLE.
The Travellers' of Hartford is the oldest accident insurance company in the United States, and established on a firm basis. It has issued many thousand policies, pays claims for compensation almost daily, and its business is steadily increasing. Its capital is ample, its directory of the highest character, and it has over half a million in cash for the payment of losses.
NO MEDICAL EXAMINATION REQUIRED.
☞ Three cents a day will insure a man for $2000, or $10 weekly compensation for one year.
Agencies in all principal towns and cities.
☞ All losses in Canada paid in Current Canada Funds.
J. G. BATTERSON, President.
RODNEY DENNIS, Secretary.
A. B. CHAFFEE, Montreal,
General Agent for Canadas.
M. W. STRANGE,
AND
JOHN V. NOEL,
Agents at Kingston.
O. S. STRANGE, M.D.,
Surgeon.
Kingston, July 20th, 1865. d&w1m168

WOOD, WOOD, WOOD.
JOHN GREER & Co.,
NAME OF FIRM CHANGED TO
WILLIAM MYLES & Co.
OFFER the Best of Wood for sale cheap on their wharf
FOOT OF CLARENCE ST.
East of Steamboat Wharf and opposite the Burnett House.
Parties purchasing 5 or more cords can have it piled and measured in their yard.
Freighting of wood, lumber, &c., done from all parts of the Rideau Canal to Montreal and Kingston at the lowest rates.
Address: Kingston P. O., Box 304; and Toronto P. O., Box 545. Residence, Anglo American Hotel, Ontario Street.
Kingston, May