COMMERCE, TRADE,

Marine, Local Items, &c.

FRIDAY MORNING, FEBY 3, 1865.

New York, Feby 2, 1865.

The price of gold to-day was 204¼.

THE PASSPORT SYSTEM AND THE GREAT WESTERN.—London Prototype says that the Great Western Railway authorities have ordered all their employees on full time, in anticipation of the withdrawal of the passport order by the 1st proximo.

Liverpool, Jan. 29.—Evening.—Captain Corbett, who commanded the rebel pirate Sea King alias Shenandoah, has been committed for trial on the charge of violating the Foreign Enlistment Act.

The steamer Columbia, from Liverpool for the West Indies, was sunk on Brest. No date. Thirty-one lives lost, and only three were saved.

NEW YORK MARKETS.

Feb. 2.

Stocks dull and lower. Money on call easy at 6 @ 7 per cent. Sterling Exchange quiet at 109½ @ 109¾. Gold opened at 205, rose to 206¼, and closed at 204¼.

TORONTO MARKETS, Feb. 2.—Fall wheat, 90c to 93c per bushels; Spring wheat, 75c to 83c per bushel. Barley, 60c to 70c per bushel. Oats, 38c to 40c per bushel. Peas, 60c to 64c per bushel. Hay, $15 per ton. Straw, $11 per ton. Cordwood $4 to $5 per cord. Oil cake $32 per ton or $1 75 per 100 lbs.—Dressed hogs $5 to $6 75.

Chicago, Feb. 1st.

Flour dull. Wheat dull, $1 43½ to $1 44½ for No. 1. Oats quiet, 61½c to 62c for No. 1. Whiskey firm at $2 17. Provisions dull. Mess pork at $33 to $33 50; Prime Mess $29 to $30. Lard dull at 20½c. Hogs $19 75 to $12 50; dressed dull at $12 25 to $12. Receipts—800 barrels flour; 15,000 bushels wheat 6,500 bushels corn; 25,000 bushels oats; 8,000 hogs.

KINGSTON IMPORTS.

February 1st.

Sleighs, Cape Vincent—1 pckge. books, J. Henderson; 2 boxes oysters, W. Niland; 1 pckge. books, J. Salisbury; 1 box goods, S. Lake; 1 pckge. books, F. House; 1 box goods, S. H. B. Hooper; 1 pckge. books, J. Gilbert; 1 box jewellery, G. Spangenburg; 1 pckge., G. Reid; 1 pckge., Cox & Davidson; 1 pckge., E. Harrison.

G. T. R. R., Coatlicook—7 bales hops, A. McCormick; 1 bale British goods, Macnee & Waddell.

POLICE COURT.

Thursday, Feb. 2nd.

Before Dr. Robison.

Nancy McKeown, appeared as a "drunk and vagrant." Sergeant-Major Robbs gave bail for her good conduct in future, when she was about to be sent to gaol for 60 days, on Monday, and Nancy not getting any Policeman to bail this time was sent to gaol for 90 days.

William Sullivan, the lighter of the city street gas lights, was charged with assaulting a policeman while in the discharge of his duty. Mr. Macarow appeared for the prisoner. Policeman Twigg deposed that he was on duty on Ontario street, about half-past one o'clock this morning, when he met the prisoner in front of his house; spoke to him in discharge of his duties, and in return got abusive language. He told him he had better go home, for he saw that he was drunk, when the prisoner caught him by the back of the neck and hung to him by his comforter; hit him twice or three times on the wrist with his baton to make him leave off his hold.—His wife and another woman came out and took the prisoner in; a party of dozen or so rushed out of Saunders' Inn, next door, among whom was the prisoner's son who said "he would kick his —— out," and was approaching him, when ex-policeman McDermott, one of the party stopped him. Sullivan said that some night his brains would be blown out. He would have been seriously injured but for McDermott; drew his revolver but didn't use it. There was no evidence offered by the defence and the magistrate remanded the prisoner to appear to-morrow morning on his own recognizance, the magistrate to make a report of his conduct to the manager of the gas works in the meantime.

THE POLICE FORCE.—Owing to the additions to the Police Force of this city a regular shifting of the men took place. The Force now stands (exclusive of the mounted guards) Chief of Police, Mr. R. Chanonhouse; Sergeant-Major, John Robb; 1st Sergeant, John Stacey; 2nd, R. Bell; 3rd, P. Meacle; Sergeant and Detectives, H. McCauley; 1st Corporal, P. Foxton; 2nd, J. Twigg; 3rd, P. Nugent; Policemen, J. Porter, D. Palmer, Jas. Thompson, D. Cunningham, William Irvine, James Bennett, Chas. Allan, J. Colwell, Thomas Mahern, T. Lane, D. Milane, Wm. McLoughlin, John Whalen, Charles Ellsley, and James Conway. The Police are supplied in addition to their revolvers with a complete set of Enfield Rifles, bayonets, belts, pouches, and 40 rounds of ammunition for each man. The arms are kept in the Police Station, and are ready for use on any emergency.

ARRESTS YESTERDAY.—The Chief of Police, yesterday arrested ex-Policeman Thomas McDermott, and Detective McCauley arrested McKay Wart, on an information of John H. Conway, charging them with making overtures to him to enlist in the Federal army. Their cases will probably come on this morning in the Police Court. Another case was reported to the Police, but before they could find the offender he had cleared off. In this case the young man was found in a beastly state of intoxication, having been drugged for the purpose of being carried over. Still another case we hear is before the proper authorities.

Special Notice.

THE Subscriber begs to announce that he has just returned from Birmingham, Sheffield and Wolverhampton with a general assortment of Plated Goods, Cutlery, Spoons and Forks, Papier Mache and Japanned Ware, Block Tin Goods, &c., &c., to which he invites attention. His wholesale customers would do well to call early.

E. H. SMITH,
32 King Street,
Opposite the City Book Store.

Kingston, Jan. 31st, 1865. 25

OLD EYES MADE NEW!

A PAMPHLET directing how to speedily restore sight and give up spectacles, without aid of doctor or medicine. Sent by mail, free, on receipt of 10 cents. Address

E. B. FOOTE, M.D.,
1130 Broadway, New York.

Jan. 30th, 1865. 6mod&w24

LADIES! LADIES!! LADIES!!!

Don't fail to read the advertisement in this paper, headed

IMPORTANT TO FEMALES.

DR. CHEESEMAN, of New York, has devoted the last thirty years of his practice to Female Complaints. His Pills act like a Charm. They are reliable and safe.

The New York Tribune says, "the reason why Drake's Plantation Bitters are so universally used and have such an immense sale, is that they are always made up to the original standard, of highly invigorating material and of pure quality, although the prices have so largely advanced," &c.

The Tribune just hits the nail on the head. The Plantation Bitters are not only made of pure material, but the people are told what it is. The Recipe is published around each Bottle, and the bottles are not reduced in size.—At least twenty imitations and counterfeits have sprung up. They impose upon the people once and that's the last of them.

The Plantation Bitters are now used in all the Government Hospitals, are recommended by the best physicians, and are warranted to produce an immediate beneficial effect. Facts are stubborn things.

" * * I owe much to you, for I verily believe the Plantation Bitters have saved my life.

REV. W. H. WAGGONER,
Madrid, N. Y."

" * * Then will send me two bottles more of thy Plantation Bitters. My wife has been greatly benefitted by their use.

Thy Friend, ASA CURRIN,
Philadelphia, Pa."

" * * I have been a great sufferer from Dyspepsia, and had to abandon preaching. * * The Plantation Bitters have cured me.

REV. J. S. CATHORN,
Rochester, N. Y."

" * * Send us twenty four dozen more of your Plantation Bitters, the popularity of which are daily increasing with the guests of our house.

SYKES, CHADWICK & Co.,
Proprietors Willard's Hotel,
Washington, D. C."

" * * I have given the Plantation Bitters to hundreds of our disabled soldiers with the most astonishing effect.

G. W. D. ANDREWS,
Superintendent Soldiers' Home,
Cincinnati, O."

" * * The Plantation Bitters have cured me of liver complaint, with which I was laid up prostrate and had to abandon my business.

H. B. KINGSLEY,
Cleveland, O."

" * * The Plantation Bitters have cured me of a derangement of the kidneys and the urinary organs that has distressed me for years. It acts like a charm.

C. C. MOORE,
254 Broadway."

New Bedford, Mass., Nov. 21, 1863.

DEAR SIR:—I have been afflicted many years with severe prostrating cramps in my limbs, cold feet and hands, and a general disordered system. Physicians and medicine failed to relieve me. Some friends in New York, who were using Plantation Bitters, prevailed upon me to try them. I commenced with a small wine-glassful after dinner.—Feeling better by degrees, in a few days I was astonished to find the coldness and cramps had entirely left me, and I could sleep the night through, which I had not done for years. I feel like another being. My appetite and strength have also greatly improved by the use of the Plantation Bitters.

Respectfully,
JUDITH RUSSEL."

If the ladies but knew what thousands of them are constantly relating to us, we candidly believe one half of the weakness, prostration and distress experienced by them would vanish. James Marsh, Esq., of 159 West 14th St. N. Y., says, "he has three children, the first two are weak and puny, his wife having been unable to nurse or attend them, but that she has taken Plantation Bitters for the last two years, and has a child now eighteen months old which she has nursed and reared herself and both are hearty, saucy and well. The article is invaluable to mothers," &c.

Such evidence might be continued for a volume. The best evidence is to try them.—They speak for themselves. Persons of sedentary habits troubled with weakness, lassitude, palpitation of the heart, lack of appetite distress after eating, torpid liver, constipation, diabetes, &c., will find speedy relief through these Bitters.

Every bottle for exportation and sale out of the United States has a metal cap and green label around the neck.

Beware of refilled bottles. See that the cap has not been mutilated. Any person pretending to sell Plantation Bitters in bulk or by the gallon is an imposter. We sell it only in bottles.

Sold by principal dealers throughout the habitable globe.

P. H. DRAKE & Co.,
New York.

J. F. Henry & Co., Montreal, sole agents in Canada and sold by all Druggists.

Dec. 30, 1864. 1yrd&w 308

AYER'S CHERRY PECTORAL.

FOR THE RAPID CURE OF

Coughs, Colds, Influenza, Hoarseness, Croup, Bronchitis, Incipient Consumption, and for the relief of Consumptive Patients in advanced stages of the disease.

SO wide is the field of its usefulness and so numerous are the cases of its cures, that almost every section of country abounds in persons publicly known who have been restored from alarming and even desperate diseases of the lungs by its use. When once tried, its superiority over every other expectorant is too apparent to escape observation, and where its virtues are known the public no longer hesitate what antidote to employ for the distressing and dangerous affections of the pulmonary organs that are incident to our climate. While many inferior remedies thrust upon our community have failed and been discarded, this has gained friends by every trial, conferred benefits on the afflicted they can never forget and produced cures too numerous and too remarkable to be forgotten.

We can only assure the public that its quality is carefully kept up to the best it ever has been, and that it may be relied on to do for their relief all that it has ever done.

Great numbers of Clergymen, Physicians, Statesmen and eminent personages, have lent their names to certify the unparalleled usefulness of our remedies, but space here will not permit the insertion of them. The agents below named furnish gratis our American Almanac in which they are given; with also full descriptions of the complaints they cure.

Those who require an alternative medicine to purify the blood will find Ayer's Comp. Ext. Sarsaparilla the remedy to use. Try it once and you will know its value.

Prepared by Dr. J. C. AYER & Co., Lowell, Mass., and sold by E. H. Parker, Kingston, and all Druggists. Northrup & Lyman, Newcastle, General Agents. 2mo287

We find in Ayer's American Almanac, (now ready for delivery gratis, by E. H. Parker) the remarkable statement that the temperature of the earth has not diminished more than 1-300th part of one degree Fahrenheit for 2000 years. To our enquiry how he could make such an assertion, Dr. Ayer writes us the following answer:—"Hipparchus gives the exact record of an eclipse in his time. This enables us to measure with extreme accuracy the earth's diurnal revolutions since to any eclipse now. Diminution of its heat would by concentration, shorten its axis and consequently its time of revolution on its axis. The data show that this change has been only such as I state it, mathematically and indisputably true."—(New York Journal.

THE BRITISH AND NORTH AMERICAN ROYAL MAIL STEAMSHIPS.

Between New York and Liverpool, Calling at Cork Harbor
AND
Between Boston and Liverpool, Calling at Halifax and Cork Harbor,

CHINA,	leaves New York	Wednesday,	25th January.
CANADA,	" Boston	do.	1st February.
CUBA,	" New York	do.	8th do.
AFRICA,	" Boston	do.	15th do.
AUSTRALASIAN,	" New York	do.	22nd do.
ASIA,	" Boston	do.	1st March.

FROM NEW YORK TO LIVERPOOL.

Chief Cabin Passage $132 50
Second Cabin Passage 80 00

FROM BOSTON TO LIVERPOOL.

Chief Cabin Passage $112 50
Second Cabin Passage 65 00

Payable in gold or its equivalent in United States currency.

Berths not secured until paid for.

An experienced Surgeon on board.

The owners of these ships will not be accountable for Specie or Valuables unless bills of lading, having the value expressed, are signed therefor

For freight, or passage apply to

E. CUNARD,
4 Bowling Green, New York.
Or to E. C. & J. G. BATES,
103 State Street, Boston.

Jan. 4th, 1865. 2

WM. BURROWS,
Piano Fortes, Melodeons,
SHEET MUSIC,
Musical Instruments of All Kinds,
AND
STATIONERY OF EVERY DESCRIPTION,
81 KING STREET.

NEW MUSIC received weekly, and mailed to order.

☞ Instruments Repaired and Tuned.

Agent for T. D. Hood's First Prize Full Iron Frame Over-Strung Piano Fortes.

Every Instrument warranted for 5 years.

Kingston, Jan. 13th, 1865. 11

LIST OF LETTERS

REMAINING in the Kingston Post Office, 31st January, 1865.

Arundell Daniel	Henderson John
Andre Marie	Heagens John
Allen W.	Hilend M.
Allen W.	Hawkins Francis
Absalom Mary Jane	Hanley James
Absalom John B.	Hickey James
Bailey M. A. (2)	Jones Patrick
Bailly Mary	Jackson Henry
Barrows Daniel H.	Johnson Walter E.
Ball Alfred	Kirkpatrick John
Beaben John	Kendrick Wm
Bezia Paul	Livingston Eliza
Bowman Frances (2)	Leader Mi(Pittsburg)
Beffre Dolphice	Lindsay W
Boyd, Jr., Joseph	Millener Miss Dorland
Blake Mary	Marcotte Joseph (2)
Brothers Thomas	Macdonald C
Brown Richard	McMillan Miss Mary
Brown Maggie	Meguert Miss
Braunnell C.	McBride Thomas
Bryan William	McCutcheon James
Burton Mr. (Engineer)	North Samuel
Cameron C.	Nelson Jas T
Crotie John	Ogden Jeptha H
Carpenter M. W.	O'Brien Joseph
Clark Charles (2)	O'Reilly John
Cornell M. A.	Phillips J S
Connor Luke	Pringle John
Doyle James	Potten G
Donzer Edward	Raton Michael
Dillenbeck G.	Ross Hattie
Dixon John	Roewill Albert
Davidson Jos. A.	Richie Elizabeth
Davis Mrs. Ann	Rhedes Miss S. S.
Davis Mrs.	Rees W.
Darrah Miss Rebecca	Sherwood James
Evarett A. B.	*Stock James
Empey Mrs. C.	Pitts-Spud C. S.
	burgh Strong Edward
Elliot Walter	Stuart Elie
Editors of Kingston	Skilly Sarah
Papers (7 cts.)	Spence John H.
Edwards Martha	Sievson John H.
Fitzgerald James	Shirtliff Hammond
Ferris Joseph	Short W.
Finley Williams	Sherwood James
Fuzell Nicholas	Slight John
Giffora Abby S.	Smith Catharine
Glasgow P. C. W. (3)	Sharp Charles G.
Gilmore Eliza J.	Scully Geo. M.
Graham Thos or Wm	Scovil Lydia
Goth Bryce	Sandford William
Gill Mary	Tate James
Gaffney Edward	Woodhouse John
Gates John	Willett Annie
Gardner A. S.	Wilingy Jessie
Hulbert O. H.	Williams Geo. (2)
Hupter Mr.	Ward William

ROBERT DEACON,
Postmaster.

Post Office,
Kingston, 31st Jan., 1865. 25

Steamers for Sale.

THE WELL-KNOWN

Propellor Avon,

Burthen, per Register, 303 Tons. This Boat is well found and can be started in the Spring with trifling outlay. She has good speed and is an excellent Sea Boat.

ALSO, THE SIDE WHEEL

STEAMER OTTAWA,

Burthen, per Register, 265 Tons, well found in tackle and apparel, and can be run on the opening of navigation, at trifling outlay

Both these Steamers are lying at Kingston.

For particulars apply to

JAQUES, TRACY & Co.
At Montreal or Toronto

Jan. 17th, 1865. 13.1no

Notice to Tavern Keepers.

ALL persons intending to take out Tavern Licenses are required to send in their Petitions, signed as provided by law, to the City Clerk's Office before the eleventh day of February proximo.

By order of Police Commissioners.

M. FLANAGAN,
Secretary.

Kingston, Jan. 30th, 1865. 4ins24

A CARD.

THE Subscriber respectfully informs his Friends and Customers, that in consequence of the late Fire, he has recommenced his business as

PORK BUTCHER
AND
German Sausage Maker,

In Mr. S. H. Blondheim's Premises, in Brock Street, where he will be happy to supply his Customers with Fresh Pork Joints, Pork Steaks, Sausages, Beef and Mutton, of the very best quality.

PHILIP HAFFNER.

Kingston, Jan. 19th, 1865. 14k3

NOTICE.—The following is a list of the lands included in a certain Warrant of the Chancellor in the City of Kingston, to me directed, with the arrears of Taxes due thereon, upon which Lands I am commanded to levy such arrears together with costs.

Description of Lands.	Arrears of Taxes $ cts.
1. A lot of Land in Frontenac ward containing about one fourth of an acre, more or less, situate on the south east side of Division street, in the City of Kingston, and adjoining the property of John Scott, and assessed to one William Graham, the tax now due thereon is fifty-six dollars and fifty cents.	56 50
2. Part of lot No. twenty-five north side of Division street, and adjoining the property of Bennett Parker, containing about three acres, supposed to be owned by one Robert McDowell, amount due thereon one hundred and sixty-one dollars and forty cents.	161 40
3. Part of lot No. 244, Sydenham ward, on East Bagot street, bounded on the south and north by Thos. Spencer's premises, supposed to be owned by and formerly assessed to one T. W. Campbell, one tenth of an acre, taxes due thereon forty eight dollars and eighty seven cents.	48 87
4. Lot No. 336 corner of Clergy and Queen streets, containing one fifth of an acre, more or less, amount due thereon seventy seven dollars and forty seven cents.	77 47
5. Lot of land in Frontenac ward, assessed in the name of Geo. McMahon, amount due thereon twelve dollars and eighteen cents ($12,18) lot No. fifteen, one fifth of an acre on Division street	12 18
6. Lot of land in Sydenham ward, assessed to the name of Edward Yarwood, amount due thereon twenty two dollars and 81 cents, two fifths of an acre on King street	22 81
7. A lot of land in Rideau ward, assessed in the name of David Dick, amount due thereon eight dollars and 89 cents, one fourth of an acre, adjoining property of Edward Stacey	8 89
8. A plot of land in Rideau ward, assessed in the name of Mary Ellerbeck, amount due thereon one hundred forty four dollars and six cents, part of farm lot No. 21, four acres, more or less	144 06
9. A plot of land in Victoria ward, assessed in the name of William Ellerbeck, amount due thereon one hundred and twenty dollars, and fifty-three cents, eleven acres, more or less, being part of farm lot No. 21	120 53
10. A plot of land in Rideau ward, assessed in the name of Joseph Bushell, amount of tax due thereon thirty-five dollars and fifty three cents; one and one fourth acres, in rear of Thomas Briggs property	35 53
11. A lot of land in Victoria ward, assessed in the name of John Morrison, tax due thereon is ten dollars and forty six cents, lot No. thirty nine in Collingwood street.	10 46
12. A lot of land in Victoria ward, assessed in the name of Wm. H. Corbett, tax due thereon is twenty four dollars and forty cents, lot No. seven on Collingwood street, one fifth acre	24 40
13. Two lots of land Nos. 25 and 26, two fifths of an acre on Beverly street, assessed in the name of John Davis, amount of tax due thereon seven dollars and twenty seven cents	7 27
14. A vacant house and lot in the village of Williamsville, bounded on the north by the property occupied by Thomas Cruise, and on the south by the property of the estate of Gildersleeve, being village lot No. one hundred, east side Victoria street, taxes due thereon twelve dollars and thirty eight cents	12 38
15. A vacant lot three fifths of an acre, owned by Thos. Nichols, on King street and adjoining the property of Richard Ellerbeck, amount of taxes due thereon seventeen dollars 88 cents, Victoria ward	17 88
16. A vacant lot in Frontenac ward, being one fifth of an acre, situate on James street, between the properties of Webb Robinson and James McIlroy on said street, amount due thereon thirteen dollars and sixty-four cents	13 64
17. A vacant lot number twenty-nine, on William street, one fifth of an acre, more or less, assessed to one Smith Bartlett, in Ontario ward, amount due thereon forty-five dollars and three cents	45 03
18. Lot of G. McComb's, Frontenac ward, being lot number one on the north side of Little Plumb street, and bounded on the west by the property of John S. Smith, amount of tax due thereon is seventy-seven dollars and seventy-seven cents	77 77
19. Lot on Princess street, Rideau ward, assessed to one John Wolfe, a farmer, taxes due thereon eleven dollars and fifteen cents	11 15
20. A vacant lot on Durham street, Rideau ward, in the rear of the Brick School House, containing one fifth of an acre, and adjoining the property of Wm. Spence on the west, formerly assessed to one Irving Winters, amount due thereon fourteen dollars and sixty cents	14 60
21. A plot of land containing about six acres, bounded as follows: on the north by concession line of No. 1 and 2, on the east by Montreal road, on the west by the Murdock Farm, and on the south by vacant lot not numbered, taxes due thereon one hundred and five dollars and forty-three cents	105 43
22. Building lot number twelve, a triangular piece of ground between Main street and George street, in the village of Picardville, taxes due thereon six dollars and eighty-three cents	6 83
23. Building lot No. 1, situate between Main street and the Old road, and being east of lot No. 2, in the village of Picardville, taxes due thereon six dollars and eighty-three cents	6 83
24. Building lot No. six, fronting on Main street, and lying between Main street and the Old road, taxes due thereon six dollars and eighty-three cents	6 83
25. Building lot No. ten, fronting on Main street, in the village of Picardville, taxes due thereon six dollars and eighty-three cents.	6 83
26. Building lot No twelve, situate between Main and Division streets, in the village of Picardville, taxes due thereon six dollars and eighty-three cents	6 83
27. Building lot No thirteen, situate between Main and Division streets in the village of Picardville, tax due thereon six dollars and eighty-three cents	6 83
28. Building lot No. fourteen, situate between Main and Division streets, in the village of Picardville, tax due thereon six dollars and eighty-three cents	6 83
29. Building lot No. twenty, situate between George street and the Glebe, of a triangular shape in the village of Picardville, tax due thereon six dollars and eighty-three cents	6 83
30. Building lot No. twenty-one, situate between George and Division streets, in the village of Picardville, tax due thereon six dollars and eighty-three cents	6 83
31. Building lot No. five, east side of Main street, bounded on the north-west and south-east by the property of the estate of Tim. Browne, in the village of Picardville, taxes due thereon nine dollars and seventy six cents	9 76
32. Building lot No. three hundred and forty-eight, south side of Colborne street, formerly the property of Mrs. Finkle, deceased, taxes due thereon nine dollars and seventy-six cents	9 76
33. A house and lot situate on the west side of Division street, bounded on the south by the property of Mrs. Rutherford, and on the north by the property of Anne Brown, on part of lot No. twenty-four, and owned by one James Quinlan, tax due thereon six dollars and eighty-three cents	6 83
34. Building lot and house thereon on the south east corner of the intersection of avenue A and avenue B, as part of lot 24 north side of the continuation of Princess street, supposed to be owned by one Wilson of Picton, one fifth of an acre, taxes due thereon six dollars and eighty-three cents	6 83
35. A vacant house and lot on Division street west side, bounded on the North by the property of Lilla Pugh and on the south by the property of John Tullerton, owned by the heirs of the late —— Cooke, containing one acre, more or less, tax due thereon eleven dollars and seventy-eight cents	11 78
36. A building lot on the north side of Princess street, bounded on one side by the property of Mrs Callaghan, and on the other side by the property of Joseph Fullerton, one fourth of an acre, taxes due thereon nine dollars and seventy-six cents	9 76
37. A building lot on the north side of Princess street, on lot No. 24, bounded on one side by lot No. [illegible] and on the other side by the property of Wm. Trenhail, one fifth of an acre, taxes due thereon six dollars and eighty-three cents	6 83
38. A building lot with ice house thereon, part of lot No. 21, owned by one John Derry, formerly of Kingston, and adjoining the property occupied by Archibald Smith, half acre, tax due six dollars and eighty-three cents	6 83
39. A building lot on the east side of Victoria street, Williamsville, one fifth of an acre, owned by one Charles H. Crane, taxes due thereon six dollars and eighty three cents	6 83
40. A vacant house and lot owned by Smith Bartlett, situate in Williamsville on a road running parallel with the macadamized road, and south of it adjoining the property of David Nicholson on the west, taxes due thereon twelve dollars and sixty-seven cents	12 67
41. A vacant house and lot situate on the village plot land out by the late J. S. Cartwright, on lot 24 on the west side of Division Street, being town lot number three, taxes due thereon six dollars and eighty-three cents	6 83
42. A plot of land north side Union street, part of west half of farm lot number 22, formerly owned by Smith Bartlett, taxes due theron thirty nine dollars and sixty two cents	39 62
43. City lot No. 384, situate on Main and York streets, two fifths of an acre, taxes due thereon thirteen dollars and seventy five cents	13 75
44. City lot No. 388, situate on Ordnance street south side, taxes due thereon seventeen dollars and twenty cents	17 20

The fee of all and every part of said lands being out of the Crown.

Therefore I, the undersigned, Robert Chanonhouse, High Bailiff of the city of Kingston, hereby give Public Notice that I will, on WEDNESDAY, the FIRST day of FEBRUARY, 1865, at the hour of ONE o'clock P.M. at the City Hall, in the said city of Kingston, proceed to sell the said respective parcels of land or so much of each as may be necessary to satisfy the said arrears of taxes due thereon, and the costs and expenses by law allowed, unless such arrears of taxes, and costs and expenses be sooner paid.

Given under my hand this 19th day of October, A.D. 1864.

High Bailiff's Office,
City of Kingston, 19th October, 1864.
[First published 29th October, 1864.] 264

The above sale is postponed until the 1st day of March next, at one o'clock P.M., at the same place.

ROBERT CHANONHOUSE,
High Bailiff.

High Bailiff's Office,
Kingston, 1st Feb'y, 1865. 27

OFFICE

CLARENCE STREET.

ROYAL

Insurance Company
OF
Liverpool and London.

CAPITAL, - - Two Millions Sterling
AND LARGE RESERVE FUNDS.

FIRE DEPARTMENT.

THIS COMPANY continues to INSURE Buildings and all other descriptions of Property against LOSS or DAMAGE by FIRE, on the MOST FAVORABLE TERMS, and at the LOWEST RATES charged by any good English Company.

All just losses promptly settled, without deduction or discount, and without reference to England.

The large Capital and judicious management of this Company insures the most perfect safety to the assured.

No charge for Policies or Transfers.

LIFE DEPARTMENT.

The following advantages, amongst numerous others, are offered by this Company to parties intending to insure their lives:—

Perfect security for the fulfilment of its engagements to Policy-holders.

Favorable Rates of Premium.

A high reputation for prudence and judgment and the most liberal consideration of all questions connected with the interests of the assured.

Thirty days' grace allowed for payment of renewal premiums, and no forfeiture of Policy from unintentional mistake.

Policies lapsed by non-payment of premiums may be renewed within three months, by paying the premium, with a fine of ten shillings per cent. on the production of satisfactory evidence of the good state of health of the life insured.

Participation of Profits by the assured amounting to two-thirds of its net amount.

Large bonus declared 1856, amount ing to 42 per cent. per annum on the sum assured, being on ages from twenty to forty 80 per cent. on the premium. Next division of profits in 1866.

Stamps and Policies not charged for.

All Medical Fees paid by the Company.

Medical Referee—O. S. Strange, M.D.

MAXWELL W. STRANGE,
Agent.

Kingston, Jan. 6th, 1865. 1y4

To the Ladies of Kingston.

MADAM,

YOUR ATTENTION IS INVITED TO THE LARGE STOCK OF REAL AND IMITATION

LACE GOODS,

JUST RECEIVED

AT THE LIVERPOOL HOUSE,

Comprising Black and White Real Maltese Lace Lappels, Black and White Imitation Lace Lappels, Black Laces from 1 to 18 inches wide.

☞ As these goods are only on approbation. That portion of the Stock not solddurling this week will be returned to Montreal.

I am,
Your Obedient Servant,
SAMUEL CARSLEY.

Kingston, February 1st, 1865. 2

GREAT SALE.

KIRK & ROSE

HAVE DETERMINED TO SELL THE BALANCE OF THEIR

Winter Stock of Boots & Shoes at Cost Price.

Being desirous of clearing their store, to make room for Spring Goods, they now offer their whole stock of Boots, Shoes and Over Shoes at prices much lower than the same description of articles were ever offered at before.

KIRK & ROSE.

Come One, Come All.

Kingston, January 14th, 1865. 11

CHEAP SALE

OF

WINTER DRY GOODS!

PREVIOUS TO STOCK TAKING,

AT THE MONTREAL HOUSE,

COMMENCING 3rd JANUARY, 1865,

AND TO BE CONTINUED UNTIL FURTHER NOTICE.

JAMES DAVIS

BEGS to inform his friends that his Annual Sale of reduced stock will commence on the above date, and he will be prepared to give his

CASH CUSTOMERS

Very Great Advantages.

The following list comprises some of the reductions, and as the stock is large and well assorted, an excellent opportunity is offered to either large or small purchasers for buying much under previous quotations.

Ten per cent discount off all FANCY DRESSES in Challies, Mohair, Poplinette, and other materials.

Five per cent discount off all FRENCH MERINOS—all the new shades in stock.

Ten per cent discount off all Black Glace SILKS—Black Silks from 3s. 4d. to 12s. 6d. per yard.

Black Figured MOIRE ANTIQUES, all silk, nearly yard wide, 7s. 10½d. per yard.

150 FANCY SILK DRESSES, light and dark colors, in plain, figured and checked, from 3s. 9d. per yard—quite a beautiful lot at 5s. per yard.

All FURS are marked under cost price.

Ten per cent discount off all WINSEYS—a large stock to select from.

Ten per cent discount off all LINEN Table Cloths and Towellings.

Ten per cent discount off all Linen SHEETINGS.

Five per cent off all Bleached COTTON Sheetings.

One penny per yard off all Bleached LONG CLOTHS.

A full stock of Horrockses COTTONS, in all the numbers.

Ten per cent discount off all Scotch Wool, Paisley, Crape and other SHAWLS.

Ten per cent discount off all MANTLES—a full assortment to select from, in Beaver, Seal, Cloth, Whirlpool and Ripples.

Ten per cent discount off all Union and Wool PLAIDS, for Ladies' wear.

Ten per cent discount off all BLANKETS—200 pairs to select from, for single and double beds.

Horse Blankets in every variety.

Five per cent discount off all Canadian and English Tweeds, and also Pilots, Beavers, Sealskins, Whitneys and Petersham.

Montreal House, Kingston, Jan. 3rd, 1865. 3k1

REMOVAL.

THE SUBSCRIBER

BEGS TO INFORM HIS FRIENDS AND THE PUBLIC GENERALLY, THAT he will remove to his

New Buildings, foot of Princess Street,

ON THE FIRST DAY OF FEBRUARY NEXT.

The Stock on hand, to avoid the trouble and expense of removal, will be sold at COST PRICE.

ON HAND AND TO ARRIVE:

500 Half Chests	Young Hyson Tea,	
250 " "	Hyson Twankay,	
100 " "	Hyson Skin,	
50 " "	Gunpowder,	
100 " "	Uncoloured and Coloured Japan,	
50 " "	Souchong Black,	
30 " "	Oulong do	
20 Cases	Catties Young Hyson,	
10 "	Uncolored Japan,	
15 "	Gunpowder,	
15 "	Souchong,	
14 "	Hyson Twankay,	
13 "	Canton.	

Tobaccos.

100 Boxes	Union Jack,
50 "	Diamond,
50 "	British Colonist,
70 "	Eagle,
20 "	Old Kentucky,
25 "	Richmond,
20 "	Central,
25 "	Forget Me Not,
30 "	Shamrock,
40 Boxes,	½ lbs Dark,
40 "	½ lbs Bright Leaf,
30 Kegs	do do

New Fruits.

500 Boxes ½ & ¼	do. Layer Raisins,
250 " "	Valencia do,
250 "	Seedless Muscatel do,
50 Brls	Currants,
50 Boxes each,	Orange, Lemon, & Citron Peel.

Fish.

300 Brls & hlf-do.	White Fish,
50 do do	Salmon Trout,
50 do	Mackerel,
100 do	Split Herrings,
100 do	Round Labrador Herrings,
50 Quintals	Codfish,
300 Boxes	Smoked Herrings.

100 BRLS MESS PORK,
500 BRLS SALT,
500 BAGS LIVERPOOL COARSE SALT,

Together with an unusually large Stock of

WINES AND LIQUORS,

CONSISTING OF

Ports, Sherries, Champagnes, Madeiras, Clarets and Moselles; Finest Cognac Brandies, Martelle's, Hennessey's, Outard's, Remault's, and other Brands, Hollands' Gin, Fine Old Jamaica Spirits, Case Brandies of various Brands, Booth's Old Tom, Bernard's do., Stewart's Old Malt Whiskey, Irish and Scotch, Red Cases Gin, Green do., Ginger Wines, Blood's Porter, pints and quarts, Allsop's Pale Ale, do.

JAMES HARTY.

Kingston, January 6th, 1865.

REDUCTION OF FARES.

Montreal Ocean Steamship Co.

Steamship from Portland to Liverpool.

THE ROYAL MAIL STEAMSHIP

DAMASCUS,

Carrying the United States and Canadian Mails,

WILL SAIL FROM PORTLAND FOR LIVERPOOL, CALLING AT LOCHFOYLE,

ON SATURDAY, FEB. 4TH, 1865.

☞ Through Rates of Passage from Kingston to Liverpool, Glasgow, or Londonderry:—
CABIN, $80 50.
INTERMEDIATE, $75 50 to $79 50.
STEERAGE, $34 75, including cooked provisions on the voyage.

Berths not secured until paid for.

☞ An experienced Surgeon is carried on each vessel.

For freight or passage, or further information, apply to

J. C. CLARKE,
R. & A. Express Office,
Agent.

☞ Passage certificates granted to persons wishing to bring out their friends from England, Ireland and Scotland.

Kingston, Jan. 30th, 1865. 28

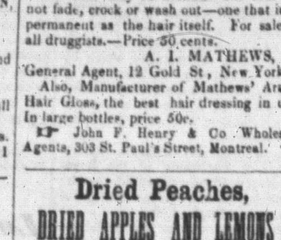

HAVANA ORANGES,
Havana Oranges,

Received This Day

AT NELLIGAN'S.

ALSO,

FIGS,

FIG PASTE,

DATES, RAISINS,

NUTS.

ALMONDS,	SOFT SHELL, DO.
FILBERTS,	BRAZILS,
HICKORY, &	WALNUTS

Sardines, Mixed Pickles, Whitefish and Onions.

WINTER APPLES,

Including
Baldwins,
Russets,
Spitzenburghs,
Greenings,
Northern Spies,
Seek No Furthers,
Pound Sweets,
Talmand Sweets,
Swarr's, Snow Apples, and Bursets

AT NELLIGAN'S

Wholesale and Retail Depot, Ontario St., between the Anglo American Hotel and the Burnett House.

Kingston, Jan. 23rd, 1865. 18

Consular Notice.

UNITED STATES CONSULATE,
Kingston, Dec. 22nd, 1864.

HAVING been appointed United States Consul for the Port of Kingston and its Dependencies, by the President of the United States, also receiving permission to act in that capacity by the Colonial Executive, I hereby give notice that I this day assume and enter upon the duties of the said office.

I most earnestly