HANDS AND FEET GOT STIFF

As Though Paralyzed.

A grateful young lady is Miss Annie Shepherd, of North Pelham, Ont., who writes as follows: I had two very bad spells of it and was obliged to call in the doctor. My hands and feet would get stiff as though I was paralyzed. I had to quit work and tried doctors' medicine, but did not get any help until I got Manley's Celery-Nerve Compound. After taking five bottles I am restored to health again, and can highly recommend it to any one who may suffer as I did. I am gaining in flesh and at work now.

"Cough Chaser" for Coughs and Colds. 10c., all druggists.

Sold in Kingston by E. C. Mitchell, 124 Princess Street.

TRAVELLING.

GRAND TRUNK RAILWAY SYSTEM

HUNTER EXCURSIONS

—TO—

Penetang, Midland, all points Severn to North Bay inclusive, Argyle to Cobconk inclusive, Cameron to Haliburton inclusive, all points on Muskoka Lakes, (via Muskoka Navigation Co.) and all points on Canadian Pacific Ry., Mattawa to Nepigon and Spanish inclusive, (via North Bay), and return.

RETURN TICKETS AT SINGLE FIRST-CLASS FARE.

Tickets good going Oct. 27, 28, 29, 30, 31 and Nov. 2. Valid to return leaving destination not later than Dec. 15, 1896.

T. HANLEY & SONS, Agents.

KINGSTON & PEMBROKE

—AND—

Canada Pacific Railways

TRAINS LEAVE KINGSTON.

11:50 a.m.—For Ottawa, Montreal, Quebec, St. John, N.B., Halifax, Boston, Toronto, Chicago, Denver, Renfrew, Sault Ste. Marie, Duluth, St. Paul, Winnipeg, Vancouver, Seattle, Portland and San Francisco.

5:00 p.m.—Local for Sharbot Lake, connecting with C.P.R. East and West.

7:45 a.m.—Mondays, Wednesdays and Fridays making direct connections at Renfrew with C.P.R. Express for points in the North-west and British Columbia.

Full particulars at K. & P. and C. P. R. Ticket offices, Ontario street.

F. CONWAY, Asst. Gen. Pass. Agt. B. W. FOLGER, Gen. Manager.

Richelieu & Ontario Nav. Co.

Sailing Through the Bay of Quinte.

HAMILTON & MONTREAL LINE.

STEAMER HAMILTON

—BETWEEN—

Hamilton, Toronto, Kingston, 1000 Islands, Rapids of the St. Lawrence and Montreal.

LEAVES KINGSTON—
Going East—Tuesdays, at 5 p.m.
Going West—Fridays, at 10 p.m.

FARES:—Hamilton $4.50, return $8.50; Toronto $4.00, return $7.50; Montreal $4.00, return $7.00. Berths and meals included both ways.

JAS. SWIFT & CO., Freight Agents. T. HANLEY & SONS, Passenger Agents.

ROCHESTER ROUTE

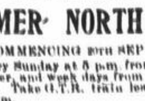

STEAMER NORTH KING

COMMENCING 20TH SEPT.,

Sails every Sunday at 5 p.m. from Kingston to Rochester, and week days from Port Hope at 2:30 p.m. Take G.T.R. train leaving Kingston 8:40 a.m.

PICTON AND BELLEVILLE.

STR. HERO

LEAVES FOR PICTON WEEK DAYS at 3:30 p.m. On Tuesdays, Thursdays and Saturdays going to Belleville.

For further particulars apply to T. HANLEY, J. P. GILDERSLEEVE, J. SWIFT & CO., H. H. GILDERSLEEVE, Mgr

ALLAN LINE

Royal Mail Steamships.

Liverpool, Quebec & Montreal Mail Service

From Liverpool	Steamships	From Montreal	From Quebec
8 Oct.	Mongolian	21 Oct.	24 Oct. 3 p.m
15 Oct.	Sardinian	31 Oct.	1 Nov 9 a.m
22 Oct.	Numidian	7 Nov.	7 Nov 3 p.m
29 Oct.	Parisian	14 Nov.	15 Nov 8 a.m
5 Nov.	Laurentian	19 Nov.	19 Nov 3 p.m

RATES OF PASSAGE—CABIN.

$50.50 and upwards single; return $100 and upwards. Second Cabin $34 and upwards single; return $60.75 and upwards.

Steerage—To Liverpool, London, Glasgow, or Londonderry, $21.50. Prepaid, $23.50. Bedding and all necessary utensils free.

T. HANLEY & SONS, Agents.
J. P. GILDERSLEEVE, Agent.

INSURANCE.

London & Lancashire Life Assurance Company.

PRACTICALLY A CANADIAN COMPANY WITH BRITISH SECURITY.

Reserves are deposited annually at Ottawa and now amount to one million dollars. Rates lower than the majority of offices. Many and choice plans of insurance offered.

MILLS & CUNNINGHAM, Sole Agents, Kingston and District.

London, Liverpool and Globe Fire Insurance Company.

Funds over $22,000,000. In addition to which the policy holders have for security the unlimited liability of all the stockholders.

FARM AND CITY PROPERTY insured at lowest possible rates. Before renewing old or giving new business get rates from

STRANGE & STRANGE, Agents.

W. J. FAIR, Special Agent, King Street under Ontario Bank.

Fire Insurance.

London Assurance Corporation

W. H. GODWIN, AGENT.

• THE WHIG HALL. •

KING STREET.

Leased for Concerts, Assemblies, Meetings.

Seated for 250 persons; well lighted heated and ventilated.

MONEY TO LOAN

J. A. GARDINER

Real Estate and Insurance,

1 1 Wellington St., Kingston.

Send your name for a Souvenir of the Works of Eugene Field.

FIELD FLOWERS

The Cosmos Field Monument Souvenir

The most beautiful Art Production of the century. A souvenir book of the most tender poems gathered from the broad acres of Eugene Field's farm of love. Contains a selection of the most beautiful of the poems of Eugene Field. Handsomely illustrated by thirty-two of the world's greatest artists, and contributed to this publication (Field Poems) free, but for the noble contribution of the great artists this book could not have been manufactured for $1.00. For sale at book stores, or sent prepaid on receipt of $1.00. The book will be sold for the benefit of the family of the beloved poet. The Cosmos Field Monument Souvenir Fund, to care for the family of the beloved poet.

KINGSTON DISTRICT NOTES.

WHAT OUR INDUSTRIOUS STAFF OF CORRESPONDENTS WRITE.

The Events of the Week That Concern the Residents of the Midland District—Little Escapes Notice, And Each Locality Can Find Something of Interest.

ROCKPORT, Oct. 27.—Duck hunting is the order of the day.—Mr. Lehigh, Grenadier Island, filled the pulpit in the Methodist church Sunday morning.—Mrs. P. Slate is spending a few days with relatives on Grindstone Island.—George Root, of this place, and Miss Annie Robinson, Alexandria Bay, were married at Redwood on Oct. 21st.

GLENVALE, Oct. 27.—Mr. Stratton, Queen's, occupied the Methodist pulpit on Sunday afternoon.—Quarterly service will be held in the Methodist church at 10:30 o'clock on Sunday morning.—Presbyterian services will be held at Wilton in the morning at 10:30 o'clock.—Mamie Young ill at her uncle's, Geo. Bennington, is able to be up; little D. J. Bennington is better.—Herbert and Harold Orser are visiting with their friends.—J. Robinson, Burlington, Vermont and C. H. Corbett, Kingston, are out on a hunting expedition.

BARRYVALE, Oct. 26.—We are having very pleasant weather.—Mrs. Keats, who has been suffering with malarial fever, is recovering.—Messrs. Hutton and Jackson made short visits to their homes at Wilbur and Flower Station.—Cavanagh & Co's mill has been shut down for a few days doing some repairing and building a new slide. It is reported that they intend running all winter.—Quite a number attended the social last Friday evening in the Methodist church at Calabogie.—The cheese factory has closed for the season.

VERONA, Oct. 27.—Mrs. Herb. Belding, here attending the funeral obsequies of her father, has returned to her home in St. John, N. B.—Jonas Smith's new shop, corner of Maine and Mill streets, is about completed and a credit to the village.—O. E. Potter has removed to the upper flights for winter.—A young lad out of town was badly hurt by the premature discharge of a mule. He says he didn't know the darned cuss was loaded.—Mrs. J. L. Percy and Mrs. Wm. Quinn, Lake Side, were guests at the parsonage one day last week.

BREWER'S MILLS, Oct. 28.—Farmers have their roots all pulled and are busy with their fall ploughing. They report the ground very dry.—There is a ploughing "bee" at John Madden's to-day and a dance to-night. The youngsters expect a good time.—Lee Lake cheese factory contracted their fall make of cheese at 10½c.—The raffles have not commenced yet. We expect they soon will, as there is a large number of turkeys to be seen.—Mrs. Capt. Daley and son Edmond, also Mrs. D. Fallon and son Thomas, Kingston, spent Sunday at Mrs. C. Forrester's.

VICTORIA, Oct. 27.—Messrs. Frink and Benn have laid up their threshing machine till the ground freezes.—W. H. Smith and Joseph Milligan started last week for a few days' fish and had the misfortune to lose their horses.—F. A. Snider, Milhaven, spent last Sunday at his father's. Mr. and Mrs. Ashton Amey and John Parrott were the guests of Levi Perry on Sunday.—D. Smith is doing a good business with the corn husker.—Rumors say we are to have a concert in connection with the Methodist Sunday school.—Messrs. Allen and Marshall Peters have returned from their fishing expedition, which we understand proved very successful.

HARROWSMITH, Oct. 28.—There will not be any preaching or Sabbath school in the Presbyterian church next Sabbath, as there will be communion services at Wilton.—Men from Kingston are putting in a large furnace for S. Stewart, sr.—Messrs. Freeman and Blackhurst are kept very busy drilling wells. They have finished a well for S. Stewart, sr., and are now drilling one for S. Stewart, jr.—A. Walker and family have moved to Kingston.—James Boyce has moved into the house lately occupied by A. Walker.—Miss L. Knight has gone to Kingston for a month.—Mrs. George Bertrim and Miss Annie Bertrim are visiting friends at Parham and vicinity.

WESTPORT, Oct. 27.—Mac Speagle has gone to Ottawa, where he obtained a situation.—Mrs. Fred Bower, Albany, visiting her parents, Mr. and Mrs. James Speagle, returned home on the 26th.—John Cawley, away for some time, returned home last week.—Mrs. James Mulville, Bedford, is seriously ill.—Mrs. James Dier, ill for some time, is improving.—Miss Birdie Bird accompanied Mrs. Fred Bower to Albany. She will remain there for some time.—Our tax collector, George Jeacle, is making a friendly call at every house. He is meeting with success.—Casper Speagle returned from Ottawa. He has a severe cold. There are no hopes of Mrs. James Mulville's recovery.

SEELEY'S BAY, Oct. 28.—At the regular meeting of L.O.L. No. 13, held on the 21st inst., the following resolution of condolence was passed: "To Bro. Wm. Richardson—Dear sir and Bro.: We, the members of L.O.L. No. 13 beg to convey to you our heartfelt sympathy in your sad bereavement. When we think of the suffering through which your dear wife was called to pass, her christian fortitude, her sincere devotion to husband, home and children, we can enter with some measure of sympathy into the grief of a brother who has sustained such an irreparable loss. Human consolation is weak. We can say no more but that God may bless you and your family in your hour of sorrow, is the prayer of your brethren in Seeley's Bay L.O.L., No. 13. Signed, N. A. JOHNSON."

LARKINS' Oct. 27.—Things are looking up since the shanty has started.—There are a number of men working now and Mr. Wilson says he will have things howling by the last of the week.—L. Deline, the well known foreman, is in charge and has engaged Hayek Wheeler as cook's mate.—Quite a number from here attended the wedding in Stoco yesterday.—Miss Mary O'Neil spent Sunday at D. Haley's and paid a visit to the station before going away.—Andrew Keitly called at D. G. Larkins' one evening last week.—Thos. Haley was in Tamworth one day last week.—Thos. Murphy paid a visit to Deseronto Saturday last.—Hen and Henry Badgley were in Belleville last week.—L. Ketchison was in this vicinity to-day buying cattle.

DESMOND, Oct. 27.—Joshua Switzer has finished threshing for the season and laid up his machine.—Marshall Switzer has been laid up with a lame hand, but is some better at present.—The farmers of this place have been turning off the ploughing at a great rate. Some are almost through.—Husking bees are all the rage in this vicinity.—Apples are about all gathered in.—Visitors: Mr. and Miss Bell, Moscow, and the Misses Lake, at John W. Bell's; Mr. and Mrs. Henderson, at Lake B. Switzer's.—Miss Irvin has closed up her house and gone to Newburg for awhile.—William Emery is on the sick list again.—Water is very low in some wells. John Simmons is going to put a blast in his, thinking to have plenty of water for his stock this coming winter, as it has been very low all summer.

CENTREVILLE, Oct. 25.—The races were held here about a week ago and passed off very successfully. The course was all that could be desired but the day was quite cold. There was a large crowd present.—The Kickapoo Indians have arrived here and holding concerts every evening. There is a large audience present and Dr. Sherman is making sale of a great deal of medicine, which proves to be what it is guaranteed to be.—Wm. Doape died on Saturday and his funeral is to-day. Deceased was about thirty-five years of age and leaves a wife and one child to mourn his loss.—E. H. Percy returned from Perth on Sunday morning.—Sports from here attended a raffle in Shelland on Wednesday evening and returned laden with game.—We advise all young men to look at the number in their hats in future, also to give up laughing in a public audience.—Miss Lapointe and Miss Gibson, Kingston, have opened up a shop in this village and

Donnelly is confined to his room, having a severe attack of inflammation.—Visitors: C. Sturat, Erinsville; J. McKeon and sister, Varty Lake; Mr. and Mrs. J. Hogan, Sydenham, and Miss Maggie Ingoldsby, Newburgh.

LANARK, Oct. 28.—Miss Laura Dorway has returned from Arnprior, where she has been visiting friends.—On Wednesday evening George Hunt and Miss Edith Robertson, of this village, were united in the holy bonds of matrimony. The ceremony was performed by the Rev. Mr. McIntosh in Zion church.—The Y.P.S.C.E. convention held here, last week, was one of the most successful ever held in the county. The church was filled during the meetings. The chief speakers present were Revs. Messrs. McIntosh, Ottawa; Bland and Nixon, Smith's Falls; Scott, Huxtable and Currie, Perth.—The A.O.U.W. held a very successful concert on Tuesday evening, the chief entertainer being J. H. Cameron, who was ably assisted by some of our local talent.—C. Kelly is visiting friends in the village.—J. McFarlane, Perth, spent Sunday here at his home.

DELTA, Oct. 28.—Duck and plover are plentiful on the upper lake.—Mr. Langford has rented the bakery from Wm. Birch.—Wm. Brown will leave Delta shortly.—Mr. Brown and Geo. Hazelton retired from the B. & W. railroad a few weeks ago.—Howard Stevens and wife, Manitoba, are visiting friends here.—Robt. Birch and wife have gone to Chicago to spend the winter with their children.—Mr. Ferguson, Toronto, is again working for A. Stevens.—Mrs. Elliott, Springfield, Mass., is visiting her mother, Mrs. E. Warner.—There is a good opening for a tanner here.—Mr. and Mrs. Murphy were visiting their daughter in Lansdowne Front on Saturday.—A number of young people from here drove to the residence of Mrs. J. Barlow, last Friday night, and spent an enjoyable time.—R. Warner is improving his residence.—There is talk of a new store being opened up here soon.

STOCO, Oct. 26.—Farmers are taking advantage of the fine spell to secure their root crop before severe weather sets in.—The remains of Mrs. James Cassidy were followed to the cemetery on Sugar Island on Thursday, 15th inst, by a large concourse of friends and acquaintances. The deceased was an old and respected resident of this section.—Mrs. W. A. Caniff has returned from a somewhat prolonged visit to friends in Chicago.—James Irwin and Lucy Morrow were married at the Roman Catholic church yesterday. The wedding was largely attended by a number of invited guests.—John Mulvaney has achieved no small amount of success during his two years' stay in the Georgian Bay lumber district. He sent his father a cheque for $585 a few days ago, as the proceeds of his two summers' earnings.—Joseph Masterson has rented the Stone farm in Sheffield and purposes moving to the same.

ARDEN, Oct. 27.—For sometime the weather has been fine, and favorable for farming operations; roots are about all in, and a good deal of ploughing has been done.—Elisha Newton, summonded to the Kingston assizes last week as a juryman, returned on Saturday.—Dr. Spankie was here last week, visiting the public schools.—James A. Miller of this township, laid information before Thomas Andrew, J. P., that Margaret Ward was insane. The case was heard in the town hall on Wednesday; the prisoner was committed by the before mentioned justice, as insane and dangerous to be at large. Constable Tallon took her to the goal at Kingston, and delivered her to the authorities for safe keeping.—A confirmation service is expected to be held at St. John's church, Olden, shortly. The Rev. Mr. Robinson, has a class of candidates preparing to receive the rite.—The pasture getting scarce the cheese factory is expected to close at the end of the month.

CLOYNE, Oct. 26.—The weather is beginning to feel much cooler and the wind cool and bitter, both announcing the near approach of the winter season.—Husking bees are quite numerous.—Thos. Richardson and Mrs. Wm. Howe, Whitney, paid friends here a short visit last week.—Iner Wickware, visiting friends here for the past week, has gone to Wilton.—The fair on the 20th was well attended, but prices were low and not many cattle were sold.—Rev. Mr. Lee, Vennachar, preached missionary sermons on this circuit last Sabbath.—James Hawley was appointed superintendent of our Sabbath school here.—Wm. Humpheries is erecting a new drive-house.—Lemuel Cole has greatly improved the looks of his premises by clap-boarding his house.—A little visitor at W. Spencer's—it's a girl. Also a girl at A. McNickle's.—Charlie Gray has moved into his new house.—Hugh Pettifer and family will move to Denbigh in a couple of weeks, where he is now engaged building a new house.

OSO STATION, Oct. 28.—We are having beautiful, warm weather.—The farmers in this section have finished threshing and report a good yield. The Rev. Johnston, of Pittsburg, preached the educational sermon in the Methodist church here on the 17th of the month. It was an able and instructive sermon.—S. C. Burke has returned home after attending the jury in Kingston.—M. A. Jackson (photographer) of Tweed, paid a short visit to this place.—Mrs. Fowler and children have returned to their home in Michigan after spending a few months here with her parents and friends.—Our cheese maker (Mr. Buel) shot a fine fox last week while hunting partridge.—K. Burke, our village blacksmith, intends moving into his new shop in a few days.—Visitors: Rev. Mr. and Mrs. Vissar, of Maberly, and Rev. Mr. and Mrs. Mills, of Sharbot Lake, and Mrs. Dixie, of Boston. Miss May Gardiner, of Melbourne's Corners, at Dr. Kilborn's, Miss K. J. Burke, at D. Hughes'; Mrs. Wilson, of Carleton Place, at her daughter's, Mrs. S. C. Burke.

WORDS OF PRAISE SPOKEN RIGHT OUT

How One Box Dodd's Kidney Pills Cured.

A PROMINENT MAN

Muscular Spasms was His Trouble—Would Drop as if Shot. His Measure of Merit.

ALMONTE, October 29.—(Special)—For many years James Caskey has been an honored resident of this town. He has held prominent municipal offices for years, as well as other positions of trust—no one here presuming to doubt his word.

In reply to questions as to his experience in using Dodd's Kidney Pills, and as to his opinion of their merits, he said: "For ten years, at shorter and shorter intervals, I suffered from attacks of spasms of the muscles, very much resembling acute rheumatism.

"I took medicine as hopefully and regularly as a model, but each return was more painful than the last.

"Wherever I chanced to be when my attack came I would drop, as if shot, in my tracks.

"Once in bed, I was forced to stay there, anywhere from a few days to weeks at a time.

"Over two years ago, just after one of these attacks, some friend suggested that my difficulty might be the result of kidney trouble, advising me, at the same time, to use Dodd's Kidney Pills.

"Well, I got one box and used it. I have never had any return of my attacks. I have taken nothing in the shape of medicine since, not even Dodd's Kidney Pills, and I think results the best of all tests of merit, in a medicine as in anything else.

As Well As Ever.

Dear Sirs,—After suffering for two years from acute indigestion I tried B.B.B. I took only three bottles, which made me as well as ever I was. I highly recommend B.B.B. to all dyspeptics. Mrs. JOHN WARD, Austin, Man.

MEDICAL

THESE BRISK LITTLE PILLS ARE EXACTLY WHAT IS ALWAYS NEEDED IN ALL CASES OF CONSTIPATION, SICK HEADACHE, BILIOUS ATTACKS AND DYSPEPSIA. SOLD EVERYWHERE AT 25c. A BOX. DODD'S MEDICINE COMPANY, PROPRIETORS, TORONTO, ONT.

BLOOD POISON

HAVE YOU Sore Throat, Pimples, Copper Colored Spots, Aches, Old Sores, Ulcers in Mouth, Hair-Falling? Write COOK REMEDY CO., 307 Masonic Temple, Chicago, Ill., for proofs of cures. Capital, $500,000. Worst cases cured in 15 to 35 days. 100-page book free.

HORSE LIVERY.

F. A. BIBBY, 129 BROCK STREET, THE leading hack and livery stable in the city Telephone No. 261.

VETERINARY.

GEO. W. BELL, V.S. AND D.V.D.S. DISPENSARY and Residence, 675 Princess street. Consultations free. Telephone 514. Branch office—Bibby's Livery, Brock street.

LEGAL

SMYTHE & LYON, BARRISTERS, SOLICITORS, &c., Ontario Chambers. E. J. SMYTHE, Q.C. H. I. LYON.

CHAS. F. SMITH, BARRISTER, SOLICITOR, Notary Public, Commissioner for taking affidavits in Ontario for use in the Province of Quebec. Money to lend at current rates. Office, Anchor Buildings, Market Square, Kingston.

FINANCIAL.

J. S. R. McCANN, ACCOUNTANT AND REAL Estate Agent. Rents and accounts collected. Money to loan at lowest rates. Office 332 King st., over Wade's Drug Store.

MONEY TO LOAN IN LARGE OR SMALL sums, at low rates of interest, on City and Farm Property. Loans granted on City and County Debentures. Apply to THOMAS BRIGGS, Manager Frontenac Loan and Investment Society. Office opposite the Post Office

ARCHITECTURAL.

POWER & SON ARCHITECTS, MERchants Bank Building, corner Brock and Wellington streets. Phone 212.

ARTHUR ELLIS, (Member of the Ontario Association of Architects), ARCHITECT AND APPRAISER. Offices—81 Brock Street, Kingston, Ont.

WM. NEWLANDS, ARCHITECT AND Appraiser, corner of Brock and King streets, over Wade's Drug Store. Entrance on King street, next to Whig office.

DENTAL.

S. A. AYKROYD, D.D.S., L.D.S. Dentist Office over Hobart's Medical Hall, corner Princess and Bagot Streets, Kingston. Telephone 510. Residence, 115 York Street.

LEONARD CLEMENTS, L.D.S., DENTIST directly opposite the Post Office, Wellington street, Kingston. Established in 1867. Telephone No. 357. Residence, 254 King street East.

R. F. SPARKS, D.D.S., L.D.S., M.D., DENTIST. Office, 230 Princess street. Residence, 132 University Avenue. Office hours, 8 a.m. to 6 p.m. Saturday evening, 8 to 10. Telephone 348. C. P. Sherman, D.D.S., L.D.S., Assistant.

MEDICAL CARDS

DR. R. RAMSAY DUFF, 236 BAGOT ST., formerly occupied by "Gold Cure." Telephone 80.

R. K. KILBORN, M.D., M.C.P. & S., LATE Medical Superintendent Kingston General Hospital. Coroner for city and country office formerly occupied by the late Dr. Saunders. Telephone No. 342.

DR. JENNIE G. DRENNAN,
Office formerly occupied by Dr. A. Stackhouse

DR. BEGG,
203 WELLINGTON STREET (NEAR Princess). Telephone, 437.

DR. STIRLING,
Corner William & Wellington Streets
Telephone 580.

S. H. McCAMMON, M.D., C.M.,
Member College Physicians and Surgeons Ontario. Office, 19 Montreal street. Telephone 523.

WOOD AND COAL.

AN EXHIBITION OF COAL

Can be seen at any time at our place. You are at liberty to examine everything with a double-barrelled telescope if you choose. One thing you'll discover, and that is: it isn't possible to obtain cleaner, better coal than we offer you. Now's the time to fill the bins for winter—now's the time you save money and get better service.

CRAWFORD, Foot of QUEEN ST. Telephone 8.

COAL THAT SUITS.

TELEPHONE NO. 133.

BOOTH & CO.,

(Successors to Breck & Booth.)

—DEALERS IN—

Coal & Wood

OF EVERY DESCRIPTION.

CORRESPONDENCE OFFICE—Corner Ontario and Queen streets.

SALES OFFICE & YARD—Corner Ontario and West streets.

BRANCH OFFICE Telephone No. 433. J. A. Hendry's Office corner Johnston and Ontario streets

AN INFERIOR QUALITY OF COAL

Is now being offered to the public under the name of Scranton. We warn the public that it is not "Scranton," and the results will prove its inferiority.

JAS. SWIFT CO.

Send the.....

Weekly or Twice-a-Week

.....WHIG

To your friends in the North-west or United States, and see if they do not thank you warmly after a few weeks.

$1.00 to the end of 1897.

The best local newspaper in Ontario. Lots of people say so.

STAMPS RUBBER STAMPS OF all kinds. Self-inkers, Linen Markers, Daters, Seals, Stencils, Rails, Ticket & Office Stamps, etc. Repairs promptly done. Jones Brass Wire Letters.

YOUR BABY'S SKIN NEEDS

"BABY'S OWN SOAP"

NONE BETTER FOR DELICATE SKINS

The Albert Toilet Soap Co., Mfrs. Montreal.

MAYORALTY, 1897.

ELECTORS OF THE CITY OF KINGSTON:

Ladies and Gentlemen—I respectfully offer myself as a candidate for the Mayoralty of the City of Kingston for 1897. I have represented Ontario ward for several years, have served on all of the important committees, have been chairman of most of them, and feel that the experience gained in those positions have qualified me to efficiently discharge the duties of the office should you select me.

I therefore solicit your support and influence. Yours sincerely,

J. J. BEHAN.

Oct. 21, 1896.

MAYORALTY, 1897.

TO THE ELECTORS OF KINGSTON:

Ladies and Gentlemen—After six years' service as alderman and five years' chairmanship of one of the most important civic committees (Court of Revision), I beg to offer myself as a candidate for the mayoralty for 1897. At the request of a large number of electors I take this step, believing that I have earned the honour which I seek, and pledging myself, in case of my election, to use my best efforts in the interests of economic and progressive civic government. Yours truly,

J. S. SKINNER.

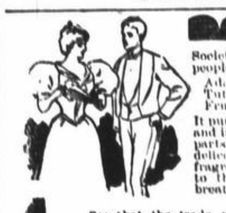

Society people use Adams' Tutti Frutti It purifies and imparts a delicate fragrance to the breath.

See that the trade mark name

Tutti Frutti

is on each 5c. package.

Save coupons inside of wrappers for

Latest Books, Etc.

Varnish, Japans, Paints, Oils.

BAYLIS MANUF'G CO

16 to 30 Nazareth Street, MONTREAL.

The oldest and largest manufacturers of Varnish in Canada.

Ladies Favorite

Cook's Cotton Root Compound. Is the only safe, reliable monthly medicine known. Druggists everywhere sell and recommend it. One Dollar per box. By mail, One Dollar, Six Cents.

We're Strong on Rubber Goods.

Buy your Rubbers where you can get the best. We keep only the best.

Sutherland's

Trusty Shoe House.

If you want the Cheapest and Best

FURNITURE Of All Descriptions,

.....CALL AT.....

H. BRAME'S

Princess Street, corner of Sydenham Street Kingston.

Elephant

Ready Mixed Paints are the best made. Try it for floors. You will be more than pleased. Get sample cards at

STRACHAN'S.

EARLY SPRING SNAKE STORY.

The Remarkable Achievements of a Farm Hand in Getting Bitten.

When the editor of the crank department of the Washington Star looked up from his desk to recognize his visitor he failed at first in recognition, but after a minute it came to him all right.

"How are you?" he said heartily. "What's the good word in Loudoun, and what the mischief have you done with your whiskers?"

"Moved 'em," smiled the visitor. "Spring's about here, and I didn't need 'em. But I haven't got any time to waste. I come in on my way to the train to tell you of a queer snake story up our way."

"Isn't it a little early for snake stories?" suggested the editor.

"Yes, for this year's crop, but this one is a last year's one, that I just found out about yesterday."

"Then it must be true. Go ahead with it. Take a chair, won't you?"

"No, I'll stand, so's to be ready to start when I've finished. You see, last year I had a hired hand on the farm that I never seen till the day he asked for work. I needed a hand purty bad, and I took him right in without a word except to tell him that if he got drunk I'd turn him off. He said he wasn't a drinking man and he went right to work in the hay field. He wasn't the best worker I ever hired, but he was steady, and we got along all right till the fourth day he was with me. That day I was in the barn and I heard a yell, and I ran to the door and seen my hired man flying around the field as if the old serpent himself was after him. When he seen me he headed my way, and as he went past me I could see a short, stumpy, mottled snake hanging to his leg at the ankle. He flew around the barn, yelling at every jump, and I took after him and caught him in a clump of woods about 200 yards from the barn, where he dropped, plum tuckered out. When I got to him the snake was gone, but the marks of his teeth were on his leg, and I hustled to the house and got a quart bottle of liquor I keep for snake bites and other household purposes, and soon had him loaded down to the guards. He was sober by next morning and all right, and the day after he went to work again. He stayed with me a month after that and left when I had no work for him, and I tell you that in the four or five weeks I had him that snake caught him the same way six times, and to save our necks we could never find the snake. Sometimes it would nab him by the hand when he was workin' in the weeds, and sometimes in another, but it would always hang on and he would run and yell and me after him.

"Now for the queer part," said the visitor, taking a final spurt. "The other day I was grubbin' out that clump of bushes, and, by hokey, I seen a snake, and befors it could move I stuck my grubbin' hoe through it and dragged it out, and durn my buttons, come to look at it, it wasn't nothin' but a rag snake, painted. I carried it up to the house, and as soon as my boy seen it he whooped and said it was the same snake that had been feedin' on my hired man all last harvest, and I reckon the boy was right."

The editor gave the visitor a gentle haw haw.

"That's all right," said the visitor, moving away, "but just let that chap try to git work with me this year; if he don't wish that that was a genuine copperhead, then I ain't no judge of what I'll do to him."

PORT OF KINGSTON.

Arrivals and Departures of Craft During the Past Week.

Arrivals—Schr. Two Brothers, Colborne, 4,200 bushels of peas; sloop Laura D., Hay Bay, 1,200 bushels of wheat; sloop Monitor, Napanee, 1,800 bushels of barley; str. Lake Michigan, Duluth, 14,000 bushels of wheat; sloop Maggie L., Howe Island, 3,000 bushels of peas; sloop Idlewild, Amherst Island, 1,000 bushels of wheat; str. Rosemount, with consorts Dunmore and Winnipeg, Fort William, 150,000 bushels of wheat; str. Bannockburn, Fort William, 66,000 bushels of wheat.

Departures—Schr. Pilot, Prescott, 2,500 bushels of barley; schr. Two Brothers, Consecon, 1,500 bushels of wheat; sloop Dandy, Smith's Falls, 3,000 bushels of wheat; str. Rosemount, light, Fort William; str. Bothnia, light, Fort William; str. D. D. Calvin, light, Traverse City; str. Bannockburn, light, for Fort William.

Flashes From Forfar.

FORFAR, Oct. 27.—Farmers are busy at their fall ploughing. Cecil Myers' little daughter is recovering from her illness. Dr. McIlhie is in attendance. Our school is progressing under the able management of Miss Alford, of Harlem. P. McCann is painting S. Knapp's cheese factory and dwelling house. W. T. Hales is improving his house with a coat of paint. Fred. Mattice is erecting a new drive-house and stable. W. J. Newton returned from Perth on Saturday. Mr. and Mrs. Putman, of Phillipsville, were the guests of S. Knapp on Sunday. Mr. and Mrs. Lasher have gone to town on business. Thomas Myers has returned from Manitoba looking well. W. McCue returned from Manitoba on Saturday. A social was held at F. Preston's on Friday evening last, for the benefit of Emmanuel church, Portland. A very pleasant evening was spent and $36 were realized. No services have been held in the Methodist church here for some time, as the church has been undergoing a thorough renovating. The decorating and painting was done by F. Reynolds, of Westport, the well known artist, and is a beautiful piece of work and would do credit to a city church. The re-opening services will be held on Sunday, Nov. 8th, and a tea-meeting on Monday following.

Chaumont Clippings.

CHAUMONT, N.Y., Oct. 26.—Mr. Diefendorff has the new post office finished. It improves the looks of the town a great deal. O'Connor Bros. have about eighty men at work on the new stone job. They are shipping from nine to twelve car loads a day, but will ship fifteen when they get the machinery put in. The Chaumont stone company has work enough to keep it going all winter. The railroad company is building another side track to have room to handle the extra amount of business. Eugene Daniels has bought Mr. Jaquay's house and will move into it the first of January.

The C.O.G.T. will hold a campaign oyster supper next Saturday evening. They will have three tables, a McKinley table, a Bryan, and a Leverington table. They expect to have a very pleasant time. There has been a circle started which has every prospect of being a very profitable and enjoyable society to join. The Juni Indian company is giving shows and selling medicine in our town now.

Cuff buttons, collar buttons, shirt sets, tie pins at half their original cost. Star Hall's retiring sale.

MAKE UP YOUR MIND

Be Up-To-Date

In Soap as well as in everything else. Old-fashioned Soaps and old-fashioned drudging wash-days are not good enough for up-to-date people. No, they are all using

Sunlight Soap

and are keeping their homes clean, bright and cheerful with very little labor. To all who use this world-famed Soap it means

LESS LABOR GREATER COMFORT

BOOKS FOR WRAPPERS { For every 10 Sunlight wrappers sent to Lever Bros. Ltd., Toronto, a useful paper-bound book will be sent, or a cloth-bound for 20 wrappers.

LEA AND PERRINS'

OBSERVE THAT THE SIGNATURE

Lea & Perrins

IS NOW PRINTED IN BLUE INK DIAGONALLY ACROSS THE OUTSIDE WRAPPER of every Bottle of the

ORIGINAL WORCESTERSHIRE

SAUCE.

Sold Wholesale by the Proprietors Worcester; Crosse & Blackwell, Ltd., London; and Export Oilmen generally.

RETAIL EVERYWHERE.

AGENTS: J. M. Douglas & Co. and Urquhart & Co., Montreal.

DR. J. COLLIS BROWNE'S

CHLORODYNE.

THE ORIGINAL AND ONLY GENUINE

ORIGINAL AND ONLY GENUINE

CHLORODYNE is admitted by the profession to be the most wonderful and valuable remedy ever discovered.

CHLORODYNE is the best remedy known for Coughs, Consumption Bronchitis, Asthma.

CHLORODYNE effectually checks and arrests those too often fatal diseases: Diphtheria, Fever, Croup, Ague.

CHLORODYNE acts like a charm in Diarrhœa and is the only specific in Cholera and Dysentery.

CHLORODYNE effectually cuts short all attacks of Epilepsy, Hysteria, Palpitation and Spasms.

CHLORODYNE is the only palliative in Neuralgia, Rheumatism, Gout, Cancer, Toothache, Meningitis, etc.

From W. Vesalius Pettigrew, M.D., formerly Lecturer at St. George's Hospital, London—"I have no hesitation in stating that I have never met with any medicine so efficacious as an Anti-spasmodic and Sedative. I have used it in Consumption, Asthma, Diarrhœa, and other diseases; and am perfectly satisfied with the result."

"Earl Russell communicated to the College of Physicians that he received a despatch from Her Majesty's Consul at Manilla to the effect that cholera has been raging fearfully, and that the only REMEDY of any service was CHLORODYNE.—See Lancet, 1st December, 1864.

CAUTION—BEWARE OF PIRACY AND IMITATIONS.

CAUTION—Vice-Chancellor Sir W. Page Wood stated that Dr. J. COLLIS BROWNE was undoubtedly the inventor of CHLORODYNE; that the whole story of the defendant Freeman was deliberately untrue, which he regretted to say had been sworn to.—See Times, July 13, 1864.

Sold in bottles at 1s. 1½d., 2s. 9d., 4s. 6d., and 11s. each. None is genuine without the words "Dr. J. Collis Browne's Chlorodyne" on the Government Stamp. Overwhelming Medical Testimony accompanies each bottle.

SOLE MANUFACTURER—J. T. DAVENPORT, 33 Great Russell st., Bloomsbury, London, Eng

THE ART GARLAND DOUBLE HEATER.

Will give more heat with less fuel than any other base burner yet made. This stove cannot be surpassed in durability, successful operation and heating powers. Sold only a

ELLIOTT BROS.,

75 & 77 PRINCESS STREET, KINGSTON, ONT.

H