THE DAILY BRITISH WHIG.

64TH YEAR. NO. 252. KINGSTON, ONTARIO, FRIDAY, OCTOBER 29, 1897. 4 P. M. EDITION.

SATURDAY BUYING.

The ready to put on sorts of Wants, Hosiery, Underwear, Gloves, Hats, Corsets and small needs.

Just a few hints of what departments are doing.

Hosiery and Underwear.

Big Boys' Heavy Cotton Hose 15c, 18c.

Boys' Heavy Ribbed Wool Hose 15c to 25c.

Ladies' Cashmere Hose, pure wool, 25c, 35c, 50c.

Ladies' Vests, heavy full sized, 25c, 35c, 50c.

Children's Vests 10c to 25c.

Men's Underwear, 25c, 40c, 50c, 75c.

Fleeced Underwear, all sizes.

Gloves. Gloves.

Men's and Boys' Ringwood Gloves 25c.

Men's Driving Gloves, unlined, 75c, $1, $1.25.

Ladies' and Children's Ringwood Gloves, fancy knit, 20c, 25c, 35c.

Cashmere Gloves 15c, 20c, 25c.

Millinery Department.

Hats 50c, 75c, $1.

Trimmed Hats $2.50, $3, $3.50.

Boys' Caps 25c. Men's Caps 25c.

Boys' and Girls' Toques and Tams 25c.

Tweed Jackets $3.50.

A special manufacturer's lot Ladies' Tweed Coats at $3.50 and $4. You'll say $5 would be cheap for them.

HARDY & CO

A . . DIFFERENCE

That will surprise you if you use

OUR SCRANTON . . COAL.

No other Fuel is as economical.

JAS. SWIFT & CO.

ECLIPSE DISCOVERED!

Several more families have discovered that

ECLIPSE PEA COAL

—AT—

$4.50

is quite satisfactory and saves $1 per ton. Big as ordinary Chestnut Coal and screened just as well. Try a ton.

CRAWFORD'S Foot of QUEEN ST. Telephone 8.

COAL THAT SUITS

TEA AND COFFEE.

The Best for the Money is our Motto.

Fine Tea, Delicious Coffee. AT LOW PRICES.

An increasing demand is the satisfactory result.

THOS. H. JOHNS, 270 PRINCESS ST.

THE BEST AND NEWEST IN PHOTOGRAPHY —AT— HENDERSON'S.

H. HENDERSON 90 PRINCESS STREET.

LOCAL MEMORANDA.

The Daily Note Book For Whig Readers To Post Themselves by.

Dunlop for Saturday clothing snaps.

Lone Star club assembly, WHIG hall, to-night.

Ball programmes, pencils and tassels at WHIG office.

Reception to freshmen by Queen's Y.M.C.A. to-night in convocation hall.

Auction sale of boy's and young men's overcoats to-morrow morning at 10:30 at Mills' auction rooms.

TO LET.

THE STORE ON KING STREET, CORNER of Brock Street, now occupied as a Butcher shop. Possession January 1st. Apply at WHIG Office.

A LARGE FURNISHED ROOM IN CENTRAL locality, modern improvements, private home. No. 3 Brick Terrace, opposite St. Paul's Sabbath School, Montreal Street.

BRICK HOUSE, 181 DIVISION STREET, AT present occupied by Prof. Day. Modern Conveniences. Hot Water Furnace. Possession 1st September. Apply next door to E. R. WELCH.

TWO LARGE COMMODIOUS NEW BRICK Houses, near the corner of Alfred and Princess Streets, containing 10 rooms, hot water furnace, and all modern improvements: lighted. For further particulars apply to MRS. R. C. THORNTON, Corner Princess and Chatham Streets.

NEW BRICK RESIDENCE, 11 ROOMS, HOT water heating, bath, etc., oak floors, extension kitchen, No. 178 Barrie Street, near corner Union Street. Rent moderate. A stable and drive house will be erected on the vacant lot in the rear if desired. Apply to MILLS & CUNNINGHAM.

BOARD.

BOARDERS CAN BE ACCOMMODATED with both single and double rooms, with modern conveniences, at 288 Queen Street.

Deer Season

OPENS MONDAY.

If you are a sport and intend going hunting call and see our collection of GUNS AND RIFLES. (1897 Model Winchester just in.)

A complete line of Cartridges, Powder, Shot, Ammunition of all kinds, and prices right.

W. A. MITCHELL, 85 and 87 Princess St.

Hallowe'en Means

Nuts, Candy, Apples, Taffy, Figs, Oranges, Grapes, Confections, and a good time. We take great care in providing the best.

TOYE'S, - King St.

Alderman Charles Livingston cordially solicits the support of the Electors as a candidate for the MAYORALTY OF 1898.

To the Electors of the City of Kingston

LADIES AND GENTLEMEN:—AT THE request of a large number of Citizens I have decided to become a candidate for the position of Mayor for 1898. If I am elected I shall do my best to fill the position with credit to the city and to your satisfaction.

I ask your vote and influence in my favor. In the meantime I shall endeavor to make a personal canvass of the city.

Yours truly,
J. B. WALKEM.

GRAND OPERA HOUSE.

ONE NIGHT ONLY.

Monday, Nov. 1st

Special Engagement here of the Great Singing Comedian, J. E. TOOLE, and his Competent Company of Players, in the Romantic Comedy Success of Three Continents,

"KILLARNEY AND THE RHINE."

Interspersed with Comedy, Pathos, Original Music, Songs and Dances, Special Scenery and Elaborate Costumes.

Prices—25c, 35c and 50c.

WHEELER'S PILE CURE.

PERSONS SUFFERING FROM PILES CAN get a sure cure in from one to three days by using the above Salve. It has proved its healing qualities by curing the worst cases. For sale by leading druggists. Price 25 cents.

Has Reached Kingston.

James B. Davies has reached Kingston penitentiary accompanied by sheriff Frank C. Carpenter and provincial constable John Emmons, of Rat Portage. He was tried in Rat Portage on 13th and sentenced to two years imprisonment for stealing $225.

Was A Landslide.

QUEBEC, Oct. 29.—A landslide occurred in a brickyard at St. Raymond this morning, burying a young man named Cardinal. When he was taken out life was extinct.

Great Bargains.

The ladies evening slippers for $1.50 at Haines & Lockett's are worth $2, $2.50 and $3. Call and see them. You may find your size.

CONTRACTS AWARDED.

Militia Clothing Made By Firms In Montreal.

SCHREIBER IS IN DANGER.

COMPLAINT OF OFFENSIVE PARTIZANSHIP LODGED.

On November 15th Sir Oliver Mowat Becomes Lieutenant-Governor and Mr. Mills Minister of Justice—Want Canada Represented—Radical Changes in Auctioneering Laws Required.

OTTAWA, Oct. 29.—The militia clothing contract was awarded yesterday. L. H. Boisseau & Co., Montreal, get about $60,000 worth of the work. Marsollais, Montreal, gets about $10,000. Z. Pacquet, Quebec, gets the contract for caps and gauntlets. The Soulanges delegation that waited on the government complained that the conservative administration still existed all along the canal. They complained against Mr. Schreiber, and said none but conservatives were employed. Sir Wilfrid will see that matters are at once made right.

Sir Oliver Mowat will be sworn in as lieutenant-governor of Ontario on November 15th, and Hon. David Mills as minister of justice the same day.

A deputation from Montreal urged upon the government the desirability of having Canada represented at the Paris exposition.

It is stated that the government proposes next session to introduce legislation to increase the retiring allowance of supreme court judges from two-thirds to four-fifths of their salary.

The retail merchants' association has decided to ask the legislature to radically change the present auctioneering laws and all the municipalities throughout Ontario will be asked to join in this appeal.

The receiver-general has received the sum of $1,050 conscience money, from an anonymous source.

While several sketches have been received by British artists for monuments to the queen and Alexander Mackenzie in front of parliament square none have yet come to hand from Canadian artists.

Thomas Ahern, of Ahern & Cooper, left to day, with his family, for a trip around the world.

Mr. Balderson intends appealing his case, to add ten years to his superannuation, from the exchequer court to the supreme court.

Hon. E. H. Bronson is improving in health and will go away for holidays in a few days.

WANTS $2,000,

Or Else is a Poor Sort of Practical Joker—Those Missing Bills.

TORONTO, Oct. 29.—Either the Dominion bank is about to realize on its $2,000 reward for the return of the unsigned bills stolen at Napanee, or the manager has been made the butt of a practical joke.

Walter Belleau, a newsboy of nineteen or twenty years of age, delivered a letter to manager Gamble, which purported to be from the possessor of the bills. The letter, Belleau says, was dictated by a mysterious stranger in a room at 92 George street. Belleau received $1 for its delivery. It is to say that if the bank would agree to deposit $2,000 in a New York bank to the credit of a name which is given the notes would be forwarded to Belleau for delivery. The writer made special provision that the detectives should not look him up.

"I am inclined to view the matter as a practical joke," said manager Gamble. "It is probable that the boy is speaking the truth, but some acquaintance of mine may be playing a trick nevertheless. Of course a practical joker does not usually spend a dollar in such an affair, but it is possible that someone may have done.

"The fact that makes me doubt the truth of the letter is that it should be sent from Toronto. This man wants the money deposited in a bank in another city. Why then could he not have sent the letter from that city and delivered the money there?

"I cannot say what line of action the bank will take. I believe that if the stranger's offer is genuine and he really has the unsigned notes he will not stop with one communication and that we shall hear from him again."

Reduced Gratuities.

TORONTO, Oct. 29.—The Ontario government has adopted a new line on the gratuity system. The law is that the government may grant to a civil servant, on his retiring, one month's pay for every year he has worked, and that is what has been done for years. Some months ago a civil servant retired whose annuity amounted to about $4,000, but only $2,000 was granted. This week another civil servant retired whose annuity amounted, by the old rule, to $2,700, but he was given only $1,000. It looks as if this is paving the way to the abolition of annuities.

Shock Killed Him.

CHATSWORTH, Ont., Oct. 29.—Francis Muir, living with his son-in-law, Samuel Howey, near Holland, met with a terrible death while steadying the rope raising a large stone. In some way the rope came off the hook and struck Mr. Muir with great force, smashing his arm. The shock proved too much for him, and he died.

Swept By Flood.

ST. LOUIS, Mo., Oct. 29.—A special to the Globe-Democrat says: Floods have washed away every building in the village of Aldama, state of Chihuahua, Mexico. The town had a population of twelve hundred persons, and they are all homeless and suffering.

New G.T.R. Locomotives.

MONTREAL, Oct. 29.—The Grand Trunk railway company is receiving tenders for the construction of eighteen locomotives. Prominent United States firms have tendered. The new engines will be used on the company's lines in the states.

Long Rubber Boots.

First quality at Abernethy's.

Mr. Vincent, of Lapeer, says: "We have used Trask's Magnetic Ointment in our family for twenty-five years. Have raised three children; not one has had the croup. We used it as a preventative and kept the croup off. We used it for colds and burns with good results." For sale by E. C. Mitchell.

THE NEWS OF THE WORLD.

The Latest Tidings of Events Flashed From All Parts of the Globe.

The Newfoundland general elections took place yesterday.

The funeral of the duchess of Teck will take place on Wednesday next.

An expedition will start from Montreal for the Klondyke in a few weeks.

D. C. McRae is the liberal candidate for the legislative assembly in Glengarry.

A son and heir to ex-president Cleveland was born at Princeton, N.J., yesterday.

The London Times mentions a rumor that a new loan for India will be issued.

Chief of police Kipley of Chicago, has discharged 434 policemen from the force.

Mahomid Bin Said, the sultan of Zanzibar, is seriously ill with fever and erysipelas.

J. D. Morgan was nominated for the legislative assembly by the liberals of South Grey.

West Middlesex conservatives have nominated G. B. Campbell, of Appin, to oppose Hon. G. W. Ross.

Mrs. William Burns, wife of ex councillor Burns, of Whitby, died very suddenly from heart disease Thursday evening.

The grand jury at Wilkesbarre, Pa., has found true bills against sheriff Martin and his deputies for the murder of the miners.

Mrs. Georgia Wilson, of Picton, died at Winnipeg Thursday from the effects of an overdose of morphine tablets taken for illness.

The steamer Antilia, Montell line, between New York and Nassau, West Indies, is several days overdue. She sailed from Nassau Oct. 21st.

The commissioners appointed to discuss the territorial disputes in West Africa between France and Great Britain began their session yesterday.

Cheese sold on the 27th at Woodstock for 9c.; at Peterboro, 8 7-16c., 8⅜c. and 8 5-16; no sales were made on the boards at Picton, Stirling or Tweed.

John Patterson, eleven years of age, was attacked by a savage sow on the farm of William Cameron, Harwich, and died while being taken to the hospital at Chatham.

Governor Atkinson, of Georgia, in his message, condemns mob law and suggests, among other remedies that the prisoners be armed and allowed to use their weapons in their defence.

Lord Rosemead, of Rosemead, better known by his former name and title of Sir Hercules Robinson, appointed governor and commander-in-chief of Cape Colony in 1895, died in London last night.

The sultan of Morocco has won a victory over the Benanier tribe at Tadla. The tribesmen fled to the mountains. Many prisoners were taken and fifty-five heads were spiked on the walls of Marakesh.

Hon. John Dryden will probably introduce measures at the coming session of the Ontario legislature to prohibit fakirs, thimble-riggers and promotors of speculative games doing business at country fairs.

Senator E. O. Walcott, Colorado, has gone to Paris in the hope of prevailing upon the French government to agree to fresh bi-metallic proposals. It is believed the government will not do anything in the matter.

Richard Bennett and Miss Ann M. Howell, aged respectively twenty-one and fifty, were married in Jerseyville on Wednesday. Bennett was a harnessmaker, while his wife is an accomplished lady with a bank account of some $6,000.

The Spanish steamer Montcerrat, Captain Descham, from Barcelona via Cadiz and Vera Cruz for Havana has arrived and has already embarked the horses and carriages belonging to general Weyler the retiring captain-general of Cuba. General Weyler sails to-day.

Miss Anna B. Dodd, republican candidate for registrar of deeds of Stanton county, Kansas, hopes to visit every voter. She travels on a horse, wears a cowboy's hat and carries in saddle bags cigars which she gives to cattle men and cowboys on the ranches. The man who is her opponent is out of the race.

New Orleans yellow fever record, fifty new cases and five deaths. The Mobile, Ala., board of health announces four deaths and six new cases. One death at Whistler, Ala., reported. Four new cases reported at Flomaton, Ala. At Montgomery, Ala., the official record gives twelve new cases.

The election of delegates to choose the deputies of the Baden diet, of which body half the members have to be re-elected, has resulted in the national liberals losing five seats, including three representing Carlsrupe, which were won by social democrats. The national liberals thus lose a majority of the house.

George E. Fair, of Collingwood, palmed himself off in Toronto the other day as a son of Sir Wilfrid Laurier. In height, in build, in feature, in style of hair dress, and in urbanity of manner, Mr. Fair is said to be the premier of Canada rejuvenated. The joker succeeded in fooling a dozen prominent liberals, who did not seem to know that Sir Wilfrid does not boast of a son of any age.

Recognized By France As Independent.

PARIS, Oct. 29.—The Eclaire publishes a remarkable article to the effect that three French missions are now on their way to Khartoum by forced marches, as a result of an understanding with the mahdi reached in 1896, by which France recognizes the Soudan as an independent state under the suzerainty of the sultan of Turkey, in return for certain concessions. In conclusion the Eclaire says: "France is acting in these regions by the express desire of the mahdi and in conformity of the integrity of the Ottoman empire with the principle of the maintenance incessantly proclaimed by M. Hanotaux, the French minister of foreign affairs."

A Clergyman's Death.

WINNIPEG, Oct. 29.—The first snow of the season reached Winnipeg last night.

A telegram from Strath Clair brings news of the death there, yesterday, of Rev. George Flett, founder of the O'Knasne Presbyterian mission on the Little Saskatchawan, in his eighty-first year.

A party of forty-five men were despatched from the city last evening to work on the Crow's Nest Pass railway. This is expected to be the final contingent.

Tobacco Seized.

PETERBORO, Ont., Oct. 29.—Preventive officer Edward Floody, Toronto, made six seizures of tobacco in shops and hotels out of the original packages, and, therefore, having no guarantee that duty had been paid upon them.

The separate schools were closed this afternoon in order to allow the pupils to attend a special matinee given in the opera house, when the jubilee pictures were shown.

IT REFUSED TO MARCH.

The Royal Irish Regiment Said to Have Sulked.

SATURATED WITH MALARIA.

SOME ONE HAS BLUNDERED—ENQUIRY DEMANDED.

Colonel Lawrence Says Two Companies of the Regiment Obeyed the Command to Advance, But Two Were Retired by Order of a Staff Officer—Insurgents Again Attack—A Colonel Wounded.

LONDON, Oct. 29.—The Daily Chronicle prints this morning a sensational telegram from Bombay which says: "There is much speculation here as to the reasons for the withdrawal of the 2nd battalion Royal Irish regiment from Samana to Rawalpindi. It is asserted on one hand the men sulked at the critical moment and refused to march further. On the other hand, Col. Lawrence says that two companies were at the front with the other troops on the day in question, while the remaining companies were retired by order of a staff officer. "This statement is contradicted from headquarters by the assertion that the order was to advance and not to retire. When the entire battalion was withdrawn to Rawalpindi, General Sir Yeatman Biggs gave as a reason that it was saturated with malaria. A medical examination was demanded and this developed the fact that eighty-five per cent. of the men were quite healthy."

Commenting upon this despatch the daily Chronicle says: "Evidently someone has blundered, and the case is one that demands inquiry. It is a singular fact that while there are numerous Scotch battalions on the north-western Indian frontier there are only one or two Irish battalions."

SIMLA, Oct. 29.—An official despatch from Gundaki says that during a reconnaissance yesterday afternoon to the foot of the Semphaga Pass by the Devonshire regiments and a detachment of Goorkhas, the insurgent tribesmen opened fire upon the British force at long range. Col. Sager was wounded. The enemy are moving towards the summit of the pass.

SMALL HOPE OF RESCUE.

Five Steamers in the Ice Off Point Barrow.

SAN FRANCISCO, Oct. 29.—Arctic navigators and operators of whaling vessels say there is still hope that the Belvidere, Orca, Fearless, Rossario and Jennie, the five vessels that were caught in the ice off Point Barrow about October 1st, will get out, but that hope is a very faint one. Their release from the ice pack would have to come very soon if they were enclosed by the floes, or their boats would in the spring to be found drifting in the prevailing western currents towards the Siberian coast. Nothing but south-easterly gales, which would drive the ice back from the land, would save them at this season of the year. Such winds are very rare in the Arctic circle.

There are no supplies of any kind at Point Narrow station for frozen in whalers. Should they require assistance the nearest point to which they can look for relief is Herschel island, 400 miles away.

Cold And Hungry Men.

BRINDISI, Italy, Oct. 29.—A despatch from Athens, which the censor there refused to allow the operators to send, says that great excitement prevailed at the Greek capital on Monday. Several hundred volunteers, the message continues, invaded the shops of that city, and seized clothing and food. The shop keepers resisted, some of them using arms in so doing. This caused a panic. All of the shops in the city were hurriedly closed, and finally the rioters were dispersed by strong patrols of troops, who succeeded in arresting the ringleaders. The rioters defend their conduct on the ground that they were cold and hungry.

Pandemonium Prevailed In W.C.T.U.

BUFFALO, N.Y., Oct. 29.—There was a stormy time at the meeting of the executive committee of the W.C.T.U. to-day. The subject under discussion was the woman's temple in Chicago. One faction wanted the W.C.T.U. to cut clear from the temple and its affairs while the other did not favor this, believing that whatever financial difficulties the temple was in could be removed by energetic work and the exercise of patience. Miss Willard had her hands full trying to maintain order during the meeting. No decision could be reached but it was decided to refer the matter to the convention, which meets tomorrow.

Reforms For Cuba.

MADRID, Oct. 29.—The following reforms for Cuba, it is understood, have been formally passed upon and approved by the Spanish cabinet: The Cuban chamber of deputies is to consist of between forty and fifty members, a deputy for each 40,000 inhabitants. The governor-general is to choose from this chamber five members to form an executive committee, consisting of a president and minister of the interior, finance, justice and public works. The governor-general of Cuba is to have the right to veto legislation.

Believes Ill-Treatment Caused His Death.

CHICAGO, Oct. 29.—According to Mrs. Louise Humpel, her husband's dead body, which was among five corpses stolen from the county morgue at Dunning a few nights ago, was taken to conceal a crime. She declares it was her belief that he died the same way as have other unfortunates in the county insane asylum, who, it is asserted, have been mauled to death by attendants.

Denounced The Mayor.

DUBLIN, Oct. 29.—At Limerick last evening John Daly took his departure for the United States. The police patrolled the town, as it was feared there would be disturbances. Mr. Daly addressed his admirers and denounced the mayor of Limerick as "the myrmidon of Dublin castle" for having struck his (Daly's) name off the list of burgesses for the current year.

The Yantic Hits a Canadian Craft.

QUEBEC, Oct. 29.—The United States war ship Yantic, which left port early this morning for Montreal, came into collision opposite Sillery with the coasting steamer LeCanadienne. The latter is badly damaged, and it is reported one man is killed.

A SUDDEN DEATH.

Henry George Passed Away at an Early Hour This Morning.

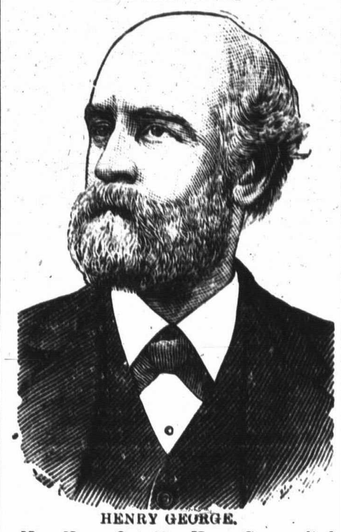

HENRY GEORGE.

NEW YORK, Oct. 29.—Henry George died at five o'clock this morning of apoplexy. He made four speeches last night in connection with his mayoralty campaign.

Henry George was a native of Philadelphia, born September 2nd, 1839. After receiving an ordinary education he entered a printing office. During two years, beginning when he was fourteen years of age, he was employed in a mercantile house at Philadelphia. At sixteen he became a sailor, then he returned to live quietly in Philadelphia until twenty, when he left for California. On reaching San Francisco he set out with a prospecting party for British Columbia. Not finding a fortune there he returned to San Francisco and settled down to hard work as a printer. He soon became a reporter, and shortly after managing editor of the San Francisco Post. He started a weekly paper called the State, which he sold in 1895.

Mr. George, originally a republican, took part in the presidental campaign of 1876 on the democratic side. In 1877 he obtained a position in the municipal government of San Francisco. In 1881 he sailed to Ireland as the correspondent of the Irish World. He was twice arrested as a suspect in small villages in Galway. On his return to New York in 1882 a public dinner was given to him at Delmonico's. Since 1883 he made lecture tours through England, Scotland, and later Canada, Australia and the United States. He contributed extensively to English and American reviews and magazines. He was married in his early manhood. In 1884 he was a candidate for New York mayoralty and again this year.

How To Cure Croup.

"I wish to certify to the merits of the two articles, Ransom's Hive (Croup) Syrup and Trask's Magnetic Ointment. With both at hand there is no need of croup. We have used it in our family and never had a case of croup as yet, and have implicit confidence that we can cure, in a few minutes the worst case of croup ever heard of.

"My wife spreads the ointment on flannel and lays on chest, and then gives the syrup in small doses. If we see that the child is likely to croup any after that is done, we give a larger dose of syrup and that produces nausea. After which the patient invariably goes into a quiet sleep, and the king of terrors is defeated. The same remedies were used by our mothers with equal success. J. H. Davis and wife, Paris." For sale by E. C. Mitchell.

Two Railway Companies Consolidated.

ALBANY, N.Y., Oct. 29.—There was filed with the secretary of state to-day a certificate of the consolidation of the Northern New York railway company with the New York & Ottawa railway company, under the name of the latter. The New York & Ottawa road is the new line which recently secured permission from the state railroad commission to build a steam railroad from Moira, Franklin county, to the St. Lawrence river, a distance of eighteen miles. The Northern New York road has been built for some years and runs from Tupper lake to Moira. The capital stock of the new company is $1,480,000, which is the amount of the consolidated capital of the two companies, the Northern New York being capitalized at $1,000,000.

Kissed A Hespeler Girl.

HESPELER, Ont., Oct. 29.—Miss Mary Black had Isaac Johnston before the magistrate, charged with putting his arms around her neck and kissing her. The evidence showed that Miss Black, in the presence of two or three others, had thrown a chip at Johnston, when he continued the joke by taking hold of her and a scuffle ensued. She admitted putting her hands under Johnston's arms and tickling him. The magistrate did not consider Johnston's offence a punishable one.

At the next meeting of the Kingston yacht club the question of holding the second annual ball at an early date will be discussed.

LATEST NOVELTIES IN . . .

GENTLEMEN'S FURNISHINGS.

UNLIMITED VARIETY. ATTRACTIVE GOODS.

Dent's Reindeer Kid and Cape Gloves, lined and unlined. Angora Gloves, Dressing Gowns, Smoking Jackets, New Ties, Silk Handkerchiefs, Silk Mufflers, Umbrellas, Underwear, Socks, Pyjamas, Cardigan Jackets, Shirts, Collars, Cuffs, etc. Largest stock, correct styles, low prices.

C. LIVINGSTON & BRO. Clothiers and Furnishers. 75 and 77 Brock Street.

WEATHER PROBABILITIES.

FAIR. St. Lawrence (upper) — Fresh north-westerly to westerly winds, fair and cooler; fine Saturday.

Girls' —AND— Misses' Coats and Ulsters.

We ask special attention to our range of these Goods. Each and every Garment our own direct importation from the makers in Berlin, (Germany.) Inspection invited.

STEACY & STEACY.

Direct Importers Dress Goods and Mantles.

JAS. REID, THE LEADING UNDERTAKER—254-256 Princess street. Telephone 147a. Open Day and Night

HENRY BRAME, LEADING UNDERTAKER AND EMBALMER—145 Princess street, Corner Sydenham street. Telephone communication.

T. F. HARRISON COMPANY Undertakers and Embalmers, 233 and 235 Princess Street. 'Phones:—Warerooms, 90. Residence, 91. Open day and night.

MARRIED.

MCKAY-WILSON—On Oct. 27th, 1897, at the residence of the bride's mother, 438 Brock street, by the Rev. W. B. Carey, Kingston, John McKay, eldest son of John McKay, to Eva, youngest daughter of the late William Wilson.

WANTED.

WANTED—INDUSTRIOUS MEN OF CHARacter. THE LINSCOTT COMPANY, Toronto.

WANTED—THREE LADIES TO INTRODUCE a household work. Splendid returns to competent persons. J. GALLOWAY, Toronto.

A MAN TO WORK A FARM ON SHARES. Farm situated four miles from city. For particulars apply to owner. References required. B. A. WARTMAN, Collins Bay.

WANTED—AN EXPERIENCED CANVASSer to travel and appoint agents. No canvassing. Salary and expenses paid. THE BRADLEY-GARRETSON CO., Limited, Toronto.

MEN AND WOMEN WHO CAN WORK hard talking and writing six hours daily, for six days a week, and will be content with ten dollars weekly. Address NEW IDEAS CO., S. E. Corner Bay and Richmond Sts., Toronto, Ont.

WANTED — HIGH-GRADE WOMAN OF good church standing willing to learn our business, then to act as Manager and Correspondent here; salary $900. Enclose self-addressed stamped envelope to A T ELDER, General Manager, box A, care Daily WHIG.

WANTED—HIGH-GRADE MAN OF GOOD church standing, willing to learn our business, then to act as Manager and Correspondent here; salary $900. Enclose self-addressed stamped envelope to T. A. ELDER, General Manager, box A, care Daily WHIG.

HELP—RELIABLE MEN IN EVERY LOcality, local or travelling; to introduce a new discovery, and keep our show cards tacked up on trees, fences and bridges throughout town and country. Steady employment. Commission or salary. $65 per month and expenses, and money deposited in any bank when started. For particulars address THE WORLD MEDICAL ELECTRIC CO., London, Ont., Canada.

Off To Hunt Deer.

This morning Capt. Batten, D. Mills, J. Johnston, of this city, together with W. Holder, H. Holder, S. Lake, J. Miller and G. Darling, Battersea, left on the K. & P. train for Clarendona station, in the vicinity of which they will hunt deer.

The Reports Exaggerated.

This morning A. Abernethy, shoe merchant, received an order for boots from New Orleans. The letter conveying the order also stated that the reports concerning the spread of yellow fever there are greatly exaggerated.

James O'Neill.

The plan for James O'Neill in the "Dead Heart," which comes to the Grand opera house on Wednesday evening, will open at Sawyer's, Monday, at 10 a.m. Prices 25c., 50c., 75c. and $1.

See The Queen.

Don't fail to bring the young ones to the matinee to-morrow afternoon to see the queen's jubilee views at the opera house. Prices adults 25c. children 10c. to all parts of the house.

WATERMAN'S Ideal Fountain . . . Pen

is the best that money and skill can produce.

None genuine without "Ideal" stamped on holder.

A. G. JOHNSTON & BRO Watchmakers and Jewellers, Cor. Princess and Wellington