THE DAILY BRITISH WHIG.

65TH YEAR. NO. 256. KINGSTON, ONTARIO, WEDNESDAY, NOVEMBER 2, 1898. 4 P.M. EDITION.

A Great Dress Bargain

54 inch Tweed Costume Cloths 50c per yard, worth $1.00.

Just a little lot, bought away down so cheap that we offer dollar and ninety cent Costume Tweeds for 50c.

Come early Wednesday morning for this line.

Men's Pure Wool Underwear 50c.

A closing lot from a maker last week helps us to offer Pure Wool Underwear, best finish, Shirts and Drawers, 50c per garment.

Come early. About enough in the lot for 3 days' selling.

Men's Heavy Top Shirts 50c

A Millinery Bargain 50c.

Direct from England a lot of English Walking Hats, new shapes, also Sailors 50c, 65c, 75c.

Trimmed Hats for this week $1.50, $2, $2.50, $3.

Best Woolen Yarn 40c.

Good Warm Jackets $2,

and stylish, too, at $2, at $3, at $4, at $5.

A nice line Children's Ulsters, small prices. Bring the children in.

Ask for your tickets.

HARDY & CO

123 Princess Street.

Sunny Side of Street.

FOUNDOUT

A good many ladies have found out that our Cloth Jackets, in addition to being up-to-date in style and finish, are decidedly lower in price and better value than those shown in Dry Goods stores. Our specialties being Furs and Mantles enables us so to concentrate our energies on these two lines that, as a rule, we are able to offer a little better article for a little less money than our competitors. No use quoting prices until you see the goods, but we do say that our New Cloth Jackets at $4.85, $5, $6.25 and $7.85 are unsurpassed in this city for style, materials or price.

GEO. MILLS & CO.,

Phone 238.

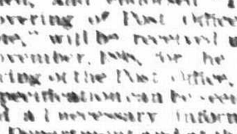

SEALED TENDERS ADDRESSED TO THE undersigned, and endorsed "Tender for New Roof-covering of Post Office Building, Montreal, Que.," will be received until MONDAY, 14th November, 1898, for the renewal of the roof-covering of the Post Office, Montreal.

Plans and specification can be seen and form of tender and all necessary information obtained at this Department and at the office of the Clerk of Works, Post Office, Montreal.

Persons tendering are notified that tenders will not be considered unless made on a printed form supplied and signed with their actual signatures.

Each tender must be accompanied by an accepted bank cheque, made payable to the order of the Honourable the Minister of Public Works, equal to 10 per cent. of amount of the tender, which will be forfeited if the party decline to enter into a contract when called upon to do so, or if he fail to complete the work contracted for. If the tender be not accepted the cheque will be returned.

The Department does not bind itself to accept the lowest or any tender.

By order,
E. F. E. ROY,
Secretary.

Department of Public Works,
Ottawa, October 29th, 1898.

Newspapers inserting this advertisement without authority from the Department will not be paid for it.

DANCING AND DEPORTMENT.

PROF. O. O. SHEETS,

Whig Hall, - Tuesdays and Fridays.

New Classes Forming.
Young Ladies' and Juvenile Class 4:30.
Evening Class 7:30.
Assembly 9:30.
All the Latest Fancy and Society Dances taught.
Private Lessons 2 to 4.

FOR SALE.

ONE SPAN OF BAY AND WHITE SPOTTED Horses, beautifully matched in spotting and very attractive. Will be on exhibition at the Thousand Island House, Kingston, Nov. 7th. M. A. JACKSON, Owner, Tweed, Ont.

LOCAL MEMORANDA.

The Daily Note Book For Whig Readers To Post Themselves by.

Hear Lazarus Nov. 8th.

Court of revision this evening.

Auction sale of household effects at 35 George street on Thursday at 10:30 a.m.

Annual meeting of the Kingston reform association this evening in Whig building.

Call this evening at 8 o'clock and arrange for night classes at Regiopolis college; fee one dollar.

Miss Johnston's dancing class for beginners, Whig hall, this evening; regular class Thursday evening.

Direct from
The Growers
To Consumers.

The choicest teas in the world come from Ceylon. That is why so many inferior black teas are masqueraded as Ceylons. But uniform and reliable purity and perfection are assured in MONSOON INDO-CEYLON TEA—because Monsoon is the only packet tea sold in Canada which comes direct from the growers to consumers.

TRY MONSOON

Kingston Reform Association.

THE ANNUAL MEETING OF THE KINGSTON Reform Association will be held on WEDNESDAY evening, November 2nd, at 8 o'clock, at the WHIG HALL, King Street, for the election of Officers and transaction of general business.

W. R. DICK, J. M. FARRELL, Secretaries

Kingston, Oct. 27th, 1898.

WATCH OUR WINDOW FOR THE ELECTRIC Flower Basket of Illuminated Roses . . .

I. H. BRECK
ELECTRICIAN.
339 KING ST.

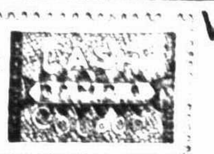

WHAT WE PAY FOR

Cash Coupons

is spent with the merchants of Kingston again, therefore the money they pay for advertising this week is used to pay the advertising account next week.

Cash Coupons pay you best. You get money for them.

As a saline aperient the Duncan Water of Caledonia Springs is safe for old or young. Sold by best dealers everywhere.

AUCTION SALE

of Furniture, Piano, Stoves, Etc., Etc.

I WILL SELL AT 35 GEORGE STREET, ON THURSDAY, NOV. 3rd, a lot of Household Furniture, Piano, Stoves, Bookcase, Books, Tables, Bedsteads (Iron and Walnut), Carpets, Crockery, Glass and Silverware, Coal Cook Stove, Kitchen Utensils, 2 Oval Heating Stoves, B.W. Writing Desk, with many other articles.

Sale 10:30. Terms cash.

J. L. HUTCHESON, Auctioneer.

TWO WIVES WANT DIVORCE

From Marriages Alleged To Have Been Made With Same Man.

WATERTOWN, Nov. 2.—Action has been commenced in legal procedure to annul the marriage of Charles L. Turcott of Baldwinsville and Miss Helen Mereness of this city. As already reported, Turcott goes to the Monroe penitentiary for petit larceny alleged to have been committed in this city. G. H. Cobb has been engaged in behalf of Turcott's young Watertown wife. Mr. Cobb will be the next district attorney, and it is expected that when Turcott's term of servitude expires, four months from now, the latter will be arrested on a charge of bigamy.

Testimony has been presented to justice F. H. Hiscock on the part of Mrs. Grace Turcott of Baldwinsville, who is said to be Turcott's wife No. 1, for a divorce from him.

Many Varieties From Many Climes.

Tokay, Emperor, Cornicheon, Malaga, Catawba and Red and Black Roger Grapes at Carnovsky's.

Three fishing vessels, homeward bound from Labrador, are overdue at St. John, N.B. They have crews numbering 120 persons. A search steamer will be sent, as it is feared recent gales have destroyed or disabled the vessels.

A cable has been sent to Hong Kong to have the armament ready to place on the C.P.R. steamships Empresses of India, China and Japan, if necessary. They are being held in readiness for conversion into war cruisers.

Dr. Nancy Guilford, the midwife, of Bridgeport, Conn., will sail for New York on November 12th in custody of detective Cronan, of Bridgeport.

Don't fail to see the Daniel R. Ryan company in "Ingomar" at the opera house to-night.

RUSSIA HAS DECLINED

To Support France in the Fashoda Affair.

EQUIPPING NAVAL BASES.

SUPPLIES GOING TO MALTA AND GIBRALTAR.

England's War Preparations Continue Unabated—Same Can be Said of France—A Junior Lord of the Treasury Says France Will Recall Marchand—Flagship at Esquimalt Sails To-day Under Sealed Orders—Object of French Hatred

LONDON, Nov. 2.—The Berlin correspondent of the Standard says: Russia has declined to support France in the Fashoda affair, fearing that a re-opening of the Egyptian question would interfere with her tremendous task in China.

Speaking at Fulham yesterday William H. Fisher, M.P., a junior lord of the treasury, assured his hearers that France had resolved to recall the Marchand expedition from Africa. He added that he had seen the despatches and that his information was authentic. Mr. Fisher presumably made his statement with lord Salisbury's knowledge. If so it is remarkable that the first official announcement of the withdrawal of the expedition should have been intrusted to a minor member of the government speaking on an unimportant occasion.

A reporter of the Daily Telegraph questioned Mr. Fisher as to the accuracy of the report of his speech at Fulham. Mr. Fisher replied that the report was entirely misleading. He denied saying that he had seen the despatches announcing that France would recall the Marchand expedition. Whether purposely or carelessly, however, there seems to be little doubt that Mr. Fisher allowed the news of the actual facts to leak out.

VICTORIA, B.C., Nov. 2.—Preparations incident to the crisis between Great Britain and France over the Fashoda question continue at Esquimalt. All the men are aboard ship, and shore leave is but a memory. The flagship has completed coaling and will have completed provisioning to-day, when she is expected to sail. Admiral Pallister is to leave Esquimalt harbor under sealed orders. Work is being rushed on H.M.S. Leander, and it is said she will be despatched southward accompanied by the torpedo boat destroyer Virago, which has long been out of commission. Her sister destroyer, the Sparrow Hawk, and the sloop of war Icarus, the Pheasant and Virago are to remain on the station. While this move southward to the French Pacific colonies is thought by many to mean a descent on those islands should war be declared, it is conceded that it is also a defensive move, there being several French warships in the southern Pacific, which, in the event of war, would do considerable damage to the British possessions in the south.

LONDON, Nov. 2.—The Paris correspondent of the Daily Mail says: France will retire from Fashoda unconditionally, and without asking compensation. Baron De Courcel, whose term as French ambassador in London expired long ago, but who has held on to conduct negotiations effecting Egypt, will now be recalled; and no haste will be shown to appoint his successor, with a view of marking French resentment at the British action, for England has almost taken the place of Germany as the object of French hatred.

A Would-Be Imbecile.

LONDON, Nov. 2.—The Paris correspondent of the Times says: Baron De Courcel gathered from a conversation held after the last British cabinet council that lord Salisbury's attitude has undergone a change, the British premier insisting that it was impossible to disregard public opinion in England, and nothing could be done until Fashoda was evacuated. So far as French public opinion is concerned, there is not the slightest idea of going to war for Fashoda, and any government doing so would be regarded as a government of imbeciles.

The Daily Graphic says this morning: We learn from official sources in Paris that Capt. Baratier bears instructions to major Marchand to return to Fashoda and then to withdraw his expedition in the direction of the Upper Ubangi river, evacuating Fashoda and the five posts established east of the frontier indicated in the Anglo-German agreement. The Egyptian government will be invited to send troops to accompany major Marchand as he retires from Bahr El Ghazal territory and to re-occupy the posts as they are evacuated by the French officers, thus solving the difficulty concerning major Marchand's re-victualment. When Marchand's retirement is fully accomplished negotiations, based upon proposals by baron De Courcel to Great Britain, will be opened. Great Britain is disposed to recognize frankly that the re-conquest of Omdurman completely changes the situation as it existed when Marchand was instructed to proceed to the Nile. The French government will even state that had Marchand been aware of the khedival advance he would not have pushed his mission so far east. These intentions have not yet been officially imparted to Great Britain but they probably will before Marchand's evacuation commences.

The war office has issued a semi-official notification in which it says it does not object to the papers announcing military and naval preparations in general terms but points out that it would be unpatriotic to publish specific details that might be useful to a possible foe.

There is no noticeable cessation in England's preparations and the officials are confident of the country to meet all emergencies. There were large shipments of guns, shells and war stores to Malta and Gibraltar yesterday.

The despatches from France announce equal activity at Toulon, Brest, Marseilles and elsewhere.

The Rome correspondent of the Daily Chronicle says that France is making great preparations at Bizerta, about forty-five miles north west of Tunis. Guns and munitions of war arrive daily and men are strengthening the forts, working day and night. The object is said to cut communication between Malta and Egypt in the event of hostilities with Great Britain.

LONDON, Nov. 2.—Without going so far as the Daily Graphic, all the special despatches from Paris to the morning papers indicate that the solution predicted by the Daily Graphic will be the one finally reached, and that even should France sulk diplomatically no further serious consequences are anticipated. It is not believed, however, that France will pursue the useless course of leaving her embassy in London vacant.

PLEBISCITE VOTE.

Majority Estimated At Over Thirteen Thousand—Analysis Of The Vote.

OTTAWA, Nov. 2.—The clerk of the crown in chancery has received all the returns and completed his calculations regarding the recent vote on the plebiscite. The majority for prohibition is 13,884.

The total vote polled was 543,041 out of a total vote of 1,233,849 on the lists. Of this only twenty per cent. was recorded in favor of prohibition.

The number of votes on the list at the last general election under the old dominion lists was 1,368,786. By provinces the majority for stood as follows: Ontario, 39,225; Nova Scotia, 29,216; New Brunswick, 17,335; P.E.I., 8,315; Manitoba, 9,412; British Columbia, 983; Northwest, 3,414, making in all a majority of 107,899.

Then in Quebec there was a majority against of 94,015, which deducted from the majority in the other provinces, leaves a net majority of 13,884.

By provinces the percentage of the prohibition vote to the total on the lists has been: In Ontario, twenty-seven per cent.; Nova Scotia, thirty-four per cent; New Brunswick, twenty-nine per cent; Prince Edward Island, thirty seven and a half per cent; Manitoba, twenty-five per cent; Quebec, eight per cent; British Columbia, sixteen per cent, and the north-west territories, twenty seven per cent.

SPAIN TO MAKE A SCENE.

She Will Likely Decline to Accede to the States' Demand.

PARIS, Nov. 2.—Referring to Monday's meeting of the peace commission the Matin says that it is easy to forsee what the Spanish reply to the United States demands will be—a refusal precise and formal. The Spanish plenipotentiaries, the paper continues, have made up their minds, in the event of the United States adhering to the Philippines, to decline signing the act of peace, to break off the negotiations and to call upon the civilized nations to witness the abuse of force to which they will be subjected, and the violation of the provisions set forth in the Washington protocol.

ACCEPTS THE DAKOTA MISSION.

Dr. Edsall Will Be Missionary Bishop Of The State.

CHICAGO, Nov. 2.—Rev. Dr. Samuel C. Edsall, rector of St. Peter's Episcopal church, has decided to accept the missionary bishopric of North Dakota proffered to him by the Episcopal convention held recently in Washington. Dr. Edsall says he will remain rector of the church which he founded until a date in January yet to be fixed, when the consecration will take place. Dr. Edsall hopes this ceremony will be held in St. Peter's church. Bishop McLaren probably will be in charge. The new bishop will make a trip to North Dakota within two weeks to look over the field.

Head And Body Living Separately.

CITRA, Nov. 2.—Citra has a curiosity. It is a decapitated insect, diabolo. He entered the parlors of Mrs. E. L. Wartman, and Miss Vancy, the principal of the public school, with sharp scissors, clipped his neck about midway between the head and the corslet. Twenty hours later his body was walking leisurely up and down the marble furniture. His head was lying near by, and, while not possessing the wherewith to navigate either fore or aft, or alongside of its larger half, appeared to roll its eyes about. The latest reports indicate no change.

Commissioners At Washington.

WASHINGTON, D. C., Nov. 2.—Sir Julian Pauncefote, accompanied by lord Herschell, and Sir Richard Cartwright, of the Canadian commission, called at the state department yesterday and were met by Gen. John W. Foster, Mr. Kasson and secretary Anderson, of the American commission. With the approval of the absent members on both sides the commission adjourned to meet on November 10th, it appearing that some of the Canadian commissioners would be detained in Ottawa awaiting the arrival of the new governor-general.

Papers Closed Out: Editors Punished.

VANCOUVER, Nov. 2.—The Japan Herald says: A Pekin despatch under date of October 10th, states that in obedience to the order of the empress dowager, the publication of newspapers and periodicals in various parts of the country has been prohibited, and the editors have been severely punished. The Herald says also that England accepts the railway between Tien Tsin and Shan Hai Kwan, besides the mines in the vicinity as security, instead of the new Chwang Shan Hai Kwan railway, and adds that Russia has expressed her assent to the proposal.

There Is No Rupture.

LONDON, Nov. 2.—A Philipino, who has represented Aguinaldo, the insurgent leader, in London and who has been with Agoncillo, Aguinaldo's delegate, in Paris, has just returned here. He asserts that the American peace commissioners have informed the Spanish commissioners that the latter must complete their work this week. He further says Agoncillo has received a cable despatch from Aguinaldo denying the reported rupture between himself and the Philippine leaders.

Dryden Elected.

OSHAWA, Nov. 2.—After one of the most keenly contested elections ever held in South Ontario Hon. John Dryden has carried the day and the permanence of the Hardy administration is placed beyond dispute.

The latest returns give Mr. Dryden's majority as 124, with two places to be heard from.

A Disastrous Season.

GLOUCESTER, Mass., Nov. 3.—The past fishing season has been very severe on the fleet. The reckoning for the year is fourteen vessels lost, eighty-two men drowned, thirty-two wives widowed and fifty five children made orphans. The losses will approximate $200,000.

The men of the schooner J. F. Willy, from Jacksonville to Martinique, which was dismantled and water-logged, existed for twenty five days on raw fish and sea grass before being rescued by a sponge steamer.

NEWS OF THE WORLD.

What Comes to Us From All Quarters.

CONDENSED PARAGRAPHS.

TELEGRAMS FROM THE EARTH'S FOUR QUARTERS GIVEN.

Little Matters That Interest Everybody—Notes From All Over—Little of Everything Easily Read and Remembered by The Dear Public.

Ebert Irish, Dresden, was seriously and perhaps fataly injured in a runaway accident.

President Faure has signed the decree constituting the cabinet formed by M. Dupuy.

There are eighteen inches of snow on the Chilcoot pass and three inches on the White pass.

The Montreal corn exchange has passed a resolution in favor of the retention of tolls on the Welland canal.

Claremont street Baptist church, Boston, has extended a call to Rev. W. W. Weeks, Toronto. The salary offered is $5,000.

Writs have been issued for the bye election in Lennox. The nomination will take place on the 11th and the election on the 18th.

The Ontario government has granted the necessary permission to Brantford to issue waterworks debentures to the amount of $20,000.

Locking through the Welland canal was resumed last night, the damage caused by the steambarge George Spencer having been repaired.

A letter from Rev. V. C. Hart, D.D., from Kinting, China, states that the disturbances in the celestial empire have so far not affected the mission.

Of the $2,000,000 needed by the Chicago university in order to claim the additional $2,000,000 offered by John D. Rockefeller, $1,500,000 have already been secured.

The earl of Minto, who is to succeed the earl of Aberdeen as governor-general of Canada, has been gazetted a knight grand cross of St. Michael and St. George.

Tables issued regarding the German trade for the first nine months of the present year show a total increase in exports of 58,659,000 marks as compared with 1897.

A rear end collision between two freight trains on the Grand Trunk railway just above Paris station, Sunday morning, will cost the G.T.R. from $25,000 to $30,000.

While a fight was in progress between a number of the employees of the Wallaceburg glass works manager Holstein interferred and in the fracas he received a broken leg.

A despatch from the Viscayas group of the Philippine islands says that several companies of native troops have rebelled. They were pursued and several of them were killed.

The Ottawa committee arranging for the banquet to lord and lady Aberdeen, have decided not to invite the reporters of local newspapers or correspondents of the outside press.

The Scotchmen at Vancouver, B.C., have cabled to lord Salisbury their willingness to raise a regiment and place it at the disposal of the country, for service either at home or abroad.

Austrian steerage passengers will not sail for New York owing to a notification from Washington that steerage passengers from Vienna will be quarantined on arrival in the United States.

Strong tides prevent the divers from working much on the Atlantic transport line steamer Mohegan, wrecked near Lizard Head. In consequence, only a few bales of merchandise have been saved.

The appeal taken by the Wilson carbide company against the decision of police magistrate Hall, of Merritton, restraining the company from operating their works on Sunday, was dismissed by judge Senkler.

Since the Hamilton city council decided to grant partial exemption from taxes to the pork factories in the city it is said various manufacturers in other lines will have to be treated similarly or there will be threats of removal.

The barquentine Arola, Capt. S. M. Masters, has arrived at Digby, N.S., having on board "a curious animal, being one third bear, one-third ant eater and one-third coon." It was presented to the captain by a merchant of Maranham, Brazil.

Navigation on the Upper Yukon river between Dawson and the lakes has closed for the season and river steamers have all gone into winter quarters. Thirty Klondykers, who left Dawson City on October 10th, report that the Flora was the last boat to leave Dawson.

John L. Davidson, photographer and draughtsman at the Waterous engine works, Brantford, was caught in the gearing of a machine as he was arranging some details prior to taking a photograph. William Dunn, a machinist, saved his life by closing off the power just in time.

The British steamer Concordia, which arrived at Glasgow on October 27th from Montreal, was struck by a heavy sea when off Anticosti, gulf of St. Lawrence, which was of such force that in passing over her ventilator and deck plate, rivets were wrenched off and several cattle stalls smashed.

Lieut. H. C. B. Hopkinson, Seaforth Highlanders, attached to the Egyptian army camel corps, was shot in the left thigh at the battle of Omdurman and was sent home with haste and admitted to Netley hospital. The X rays were applied, and Prof. Stevenson and major Dick in one minute and a half extracted a Remington bullet.

Mrs. Lillian J. Newland, a widow in poor circumstances, in Watervliet, Mich., learns from England that she is joint heir to an estate valued at $200,000. The other heir is her sister, Mrs. Mary A. Vice, Englewood, Ill. The money was left to them by their mother many years ago, but both had given up hopes of getting anything from the estate.

It is not often that a contributor to a magazine spends five millions of dollars in fitting himself to write knowingly of a subject. But that is, approximately, the sum Joseph Leiter expended in acquisition of information necessary to prepare the article in November Cosmopolitan on "Wheat." This is Mr. Leiter's first appearance in literature, but he handles the pen with a bold, firm hand that shows him a man of resources.

E. F. CLARKE, M.P., RESIGNS

On Request of An Assurance Association—Petitions Dismissed.

TORONTO, Nov. 2.—The exports for October, 1898, from the port of Toronto amounted to $805,145, as compared with $558,308 for October, 1897. The increase was mainly in animals and their produce and in agricultural products.

The free imports for October were $850,693, as compared with $644,442 for October, 1897.

Motorman Dougald MacDougall was fatally injured to-day, having sustained concussion of the brain and severe internal injuries. He is a single man. His car collided with another.

At Osgoode hall this afternoon the protest against W. J. McKee, liberal member for North Essex, was abandoned. It was arranged that the West York protest should go on to-morrow. The hearing of the South Perth protest was this afternoon postponed until November 11th.

A somewhat heated meeting of the directors of the Excelsior mutual life assurance association was held last night. The stockholders have received no dividends since the organization of the company about six years ago, and are complaining loudly. A motion was presented practically censuring E. F. Clark, M.P., managing director, for not fulfilling terms of agreement with the company. Mr. Clarke stated that if the motion passed he would have to resign. He was thereupon asked to retire. The motion was then passed and Mr. Clarke resigned. The resignation will be considered on Monday night.

The York Pioneers in session yesterday elected Rev. C. E. Thomson president, in place of Dr. Scadding, resigned. Mr. Thomson is the only surviving member of the family of the late H. C. Thomson, who was for some time member for Frontenac in the provincial assembly and the proprietor of the first daily newspaper in Canada. The new president was born at Kingston in 1833.

F. W. MacDonald, master in-ordinary, handed out judgment yesterday that all who have within the past six years been members of the Select Knights of Canada, and who were suspended for non payment of dues, are liable for six months' assessments, and must pay. About 3,500 members are liable, the amount involved being nearly $70,000.

Frederick Kennedy The Man.

DETROIT, Mich., Nov. 2.—The man who committed suicide at the Michigan Exchange hotel on Sunday afternoon was Frederick Kennedy, a cigar maker of London, Ont. His body was first identified at Blake's morgue by J. H. Grenfell, whose name he gave when he registered at the hotel. Grenfell was an intimate friend of the dead man. Kennedy was thirty-three years of age and had been married about four months. Domestic troubles and inability to obtain employment are said to be causes of the suicide.

Victoria Views.

VICTORIA, B.C., Nov. 2.—The Dirigo arrived yesterday with news of a big find of placer gold half-way between Dease and Atlin lake. One man took out sixty-nine ounces in four days.

River steamers with supplies for the militia at Fort Selkirk are here.

November 26th has been fixed as the date for the trials of the twenty six provincial election petitions not yet dealt with.

A Deficiency Long Hidden.

HANOVER, Pa., Nov. 2.—A long hidden deficiency, reaching about $57,000, has been discovered in the accounts of the late John H. Alleman, cashier of the First National bank of this place, who died about three weeks ago. Alleman had been cashier for twenty-eight years, and at no time was he ever suspected of wrong doing.

Cases Of Black Leg.

OTTAWA, Nov. 2.—Dr. A. E. James, veterinary inspector for the department of agriculture, has returned from Westport, where he had been sent to investigate cases of blackleg which were reported to exist among the cattle in that vicinity. Dr. James found that several cases of this disease existed, but that the cattle affected had died, some twelve in all.

Caused His Death.

COMBER, Ont., Nov. 2.—The twelve-year old son of William Souliere was unloading furniture at the home of his parents, a short distance from the village, when the horses started, throwing young Soulière from the waggon. He sustained internal injuries which caused his death before a physician could be summoned.

Weighed Before And After.

DETROIT, Mich., Nov. 2.—The Sault Ste. Marie News says that as a precaution against smuggling the customs officers at the Canadian Soo require all ladies going to the American Soo to be weighed on the official scales before crossing the river and again on returning.

Will Not Go This Winter.

LONDON, Nov. 2.—Lord Hawke announced that owing to financial depression in the West Indies he will not arrange to take a cricket team there this winter.

Don't fail to see the Daniel R. Ryan company in "Ingomar" at the opera house to-night.

DENT'S GLOVES.

Note our splendid display for to-morrow of Fall KID GLOVES. Largest and finest range of Gentlemen's Gloves in the city.

Fall and Winter UNDERCLOTHING in all sizes, in suitable weights, in every quality. The best goods procurable.

FALL TIES, beautiful colors, chaste designs, proper prices.

C. Livingston & Bro.,

Clothiers and Furnishers,

75 & 77 BROCK ST

WEATHER PROBABILITIES.

FAIR

Ottawa and St. Lawrence (upper) 10 a.m. — South-westerly to north-westerly winds, strong breezes to a moderate gale until night; light showers at some places, but on the whole fair. Thursday, fair and cool.

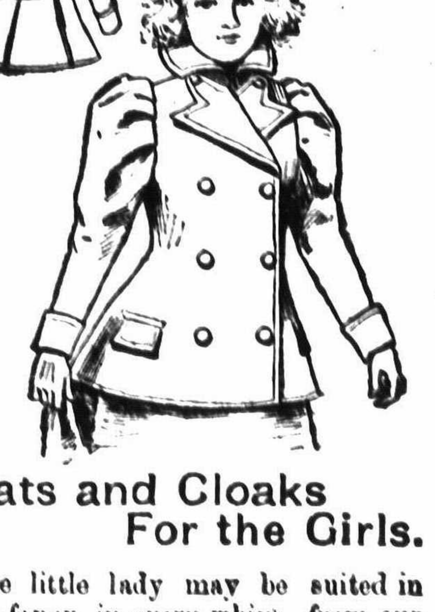

Coats and Cloaks For the Girls.

The little lady may be suited in every fancy, in every whim, from our large stock of these goods.

Prices $3.90, $4, $5, $6.

Buy early when the assortment of sizes and prices are complete.

STEACY & STEACY.

BRAME ESTATE.

THE BUSINESS OF THE LATE HENRY Brame, Undertaker and Upholsterer, will be carried on at the old stand on behalf of his estate. E. BRAME, Administratrix.

T. F. HARRISON COMPANY,

UNDERTAKERS AND EMBALMERS, 233 and 235 Princess Street. 'Phones:—Warerooms, 90; Residence, 91. Open day and night.

JAS. REID,

THE LEADING UNDERTAKER—254-256 Princess St. Telephone 147A. Open Day and Night.

S. S. CORBETT,

FUNERAL DIRECTOR, 281 PRINCESS ST Kingston, successor to W. M. Drennan.

BORN.

GALLAGHER.—At Kingston Station, on October 22nd, 1898, the wife of Daniel Gallagher, of a son.

DIED.

McCOY.—At Iroquois, on October 23rd, Minnie L. Breese, beloved wife of Peter McCoy, aged thirty-nine years.

GRIMSHAW.—At Wolfe Island, November 1st, Morris, second son of Henry Grimshaw, aged nineteen years.

Funeral from his father's residence, corner of King and Queen streets, Kingston, on Friday, at 2 p.m., to Cataraqui cemetery. Friends and acquaintances are respectfully invited to attend.

PRETTIE.—In Kingston, on November 2nd, 1898, Thomas Prettie, aged fifty-one years.

Funeral from his late residence, 451 Princess street, on Friday, at 3:00 p.m. Friends and acquaintances are respectfully invited to attend.

LOST.

A SABLE STORM COLLAR ON WELLINGTON and King Streets. A reward will be given by returning to this office.

WANTED.

A LADY DESIRES POSITION AS HOUSEkeeper for widower or single gentleman; best references. Inquire Box 228, Whig Office.

HOUSEMAID WANTED, ONE WILLING to go to Deseronto. Good wages; references required. Apply through Whig Office.

BOARD.

FURNISHED ROOMS AT 102 QUEEN ST., with all modern accommodation.

FURNISHED ROOMS, WITH OR WITHOUT board, at No. 431 Princess Street, Vaughan Terrace.

FURNISHED ROOMS WITH BOARD, CENtrally located; gas, hot water, heating and all modern conveniences. Apply at 232 Barrie Street, next to Y.M.C.A.

FOR SALE.

SOME GOOD WORK BENCHES. APPLY at Carnovsky Factory, Ontario Street.

THE RESIDENCE OCCUPIED BY THE undersigned, south-east corner of King and West Streets; also the one adjoining. In each there are a Daisy furnace, modern improvements and good sanitary arrangements. Apply to JOHN MUDIE.

TO LET.

THE RECENTLY RENOVATED HOUSE, 202 William Street, near Clergy; extension kitchen, furnace, bath, etc. Apply to STEACY & STEACY.

COMMODIOUS BRICK DWELLING, NO. 185 Queen Street, all modern improvements; hot water heating. Apply to J. S. HENDERSON.

THE UPPER FLAT OF THE BUILDING ON Clarence Street occupied by the G.N.W. Telegraph Co. and others. The flat is bright and airy and is heated by hot water. Apply to WALKEM & WALKEM, Solicitors, Kingston.

Our Special Line of Sterling Silver

is worth examining. It is of the best manufacture, rich in design, and the prices are exceedingly low.

A. C. Johnston & Bro.

Jewelers and Opticians,

Corner of Princess and Wellington Streets

Watch Inspectors for G.T.R.

PHONE 330.