TO BE LET.

HOUSE IN VAUGHN TERRACE, HEATED by furnace. Apply at No. 6, or at Whig Office.

DWELLINGS, STORES, OFFICES, manufactories, to-let or for sale. Apply to J. S. R. McCANN, 33½ King St.

THE HANDSOME STORE LATELY OCcupied by the H. D. Bibby Co., and formerly the Whig office. Apply to EDW. J. B. PENSE.

TOP FLAT, HOBART BUILDING, CORner of Princess and Bagot streets. Alterations to suit tenant. Apply to A. B. CUNNINGHAM.

HOUSE NO. 200 WILLIAM STREET, newly papered and painted; extension kitchen; good yard with trees. Apply to STEACY & STEACY.

THREE-STOREY BRICK HOUSE, modern conveniences, situated 240 Johnston street (corner of Barrie, opposite Bishop's Palace). Apply to R. Crawford, foot of Queen street.

A GROUND FLOOR PHOTO STUDIO; good light and first-class show window on Princess street; also rooms suitable for offices or residence over head. Apply to Box P., this office.

THAT BRICK DWELLING, No. 394 Alfred street, formerly occupied by T. S. Clarke; modern improvements; heated with furnace; immediate possession. Apply to J. B McIVER, 38 Clarence street.

THE GRAND OPERA HOUSE COMpany will lease the store on Princess St., in Opera House block, arranging the rooms on two flats above as desired. Plan at Power & Son's office. Edw. H. Britton, Secretary.

N WHOLE OR IN PART, A large stone building on Princess Street, between King and Ontario Street, well adapted for a wholesale business or hotel purposes; good yard and stabling. Apply to DR. FOWLER, Brock street.

FOR SHORT OR LONG TERM, FURnished or unfurnished, "Rosclawn," situate on Union St. west, about one mile from the market; handsome suburban residence with spacious grounds. Terms reasonable. Apply to A. B. CUNNINGHAM, Solicitor, 79 Clarence St.

MONEY AND BUSINESS.

MONEY TO LOAN IN LARGE OR small sums, at low rates of interest, on city and farm property. Loans granted on city and county debentures. Apply to S. C. McGILL, manager of Frontenac Loan and Investment Society, Office opposite the Post Office.

TWO HUNDRED THOUSAND DOLlars in sums from one thousand to ten thousand dollars. For particulars apply at BODWIN'S INSURANCE EMPORIUM Over Express Office. Market Square.

Liverpool & London & Globe Fire Insurance Company.

Funds over $52,000,000. In addition to which the policy holders have for security the unlimited ability of all the stockholders.

FARM AND CITY PROPERTY insured at lowest possible rates. Before renewing old or giving new business get rates from STRANGE & STRANGE Agents.

ARCHITECTURE.

E. M. STOREY, ARCHITECT, HAS opened an architect's office over Greenwood & Gillen's, Wellington street, where all plans, designs, appraising, etc., will be neatly and promptly attended to. Satisfaction guaranteed.

POWER & SON, ARCHITECTS, MERchants Bank Building, corner Brock and Wellington Streets. 'Phone 212

ARTHUR ELLIS, ARCHITECT, OFfice—Site of New Drill Hall, near corner of Queen and Montreal Sts

Clover Leaf Sausages.

Is an article of real merit. They are not the 3-for-a-quarter kind that are made from scraps of meat and broken biscuit.

CLOVER LEAF SAUSAGES are good enough for the Queen's table; nothing but the finest meat is used.

Try a lb. To-morrow.

Thos. H. Johns, 270 Princess St.

Many a dollar For fuel can be saved And many a Cold room can be Made comfortable

Gas Heaters, Radiators, Grates or Logs. All size and designs to choose from. I. H. BRECK, 19 Princess Street.

FURS! FURS!

In Connection With The Boot and Shoe Business.

We are prepared to undertake alterations, and renovation of all kinds of Fur Garments and to carry them out very successfully at exceedingly moderate prices. A first-class fit guaranteed. All kinds made to order.

Capes, Caps, Collars, Muffs Etc., Blocked and Relined.

W. GOURDIER, 267 Princess St., Kingston

ELMER J. LAKE, M.D., C.M., Specialist at Pittsburgh, Pa., 1884 to 1897, has located in Kingston to continue the practice of his specialties:

Eye, Ear, Nose, Throat and Skin Blemishes Glasses Fitted, Hair, Moles, Birthmarks, Blackheads, etc., removed. Surgery and Consultation Rooms, 258 Bagot St., cor. Princess St. Hours, 9 to 12, 1:30 to 5, Saturday evening, 7 to p.m.

MILLINERY.

Latest styles in dainty Headwear. Look in our windows. Or better still, come inside and see them all.

MISSES. HANNAY & HAROLD. Next McLeod's Drug Store

LAXA LIVER PILLS

Those who have used Laxa-Liver Pills say they have no equal for relieving and curing Constipation, Sick Headache, Biliousness, Dyspepsia, Coated Tongue, Foul Breath, Heart Burn, Water Brash or any disease or disorder of the stomach, liver or bowels.

Mrs. George Williams, Fairfield Plains, Ont., writes as follows: "As there are so many other medicines offered for sale in substitution for Laxa-Liver Pills I am particular to get the genuine, as they far surpass anything else for regulating the bowels and correcting stomach disorders."

Laxa-Liver Pills are purely vegetable; neither gripe, weaken nor sicken, are easy to take and prompt to act.

HARMLESS, SAFE & RELIABLE. Golden Seal THE WIFE'S FRIEND. Married women should all know of Golden Seal, "The Wife's Friend," a certain cure for Leucorrhœa and all irregularities. Has been used by thousands of women. A trained nurse will answer all enquiries. $1.00 per box, sufficient for one month's treatment. Address Golden Seal Medical Co., Toronto, Ont. and Windsor, Mich. For sale by all Druggists.

EDUCATIONAL.

EVENING CLASSES AT THE Business College, HEAD OF QUEEN ST.

All Commercial Subjects taught individually.

MUSIC.

MR. J. W. TRENDELL, 34 Sydenham St., West

VOICE, PIANO, VIOLIN, MANDOLIN, HARMONY.

Hours—10 to 12 a m, 3 to 6 p m.

Evening Lessons, Tuesdays and Thursdays.

THE SET OF IT.

There is no accident in the set of our Tailored Garments. It's the result of expert tailor work. We make a feature of the sort of garments which shows the good points you most desire. Care in making as much as exactness in cutting gives the result

OUR EVENING SUITS

Are the result of care in all parts of our establishment.

Howland Bros. Cor. King & Princess Sts.

RANEYS

Specialty Manufacturing Co

You can SAVE TIME and MONEY by sending your goods to us to be PLATED, as we are NICKLE and COPPER PLATING every day, and can do anything you require, large or small. We also have a complete MACHINE SHOP equipped for all kinds of light brass, iron or steel work.

Our wood working department is fitted for all kinds of PLANING, MATCHING, BAND-SAWING, SHAPING, JIG-SAWING, TURNING, general CABINET work, CARVING, etc.

Estimates on all kinds of iron or wood work on application.

We have excellent STORAGE to rent.

RANEYS

Specialty Manufacturing Vehicle Works Site, Foot of Princess Street, Kingston, Ont.

Bananas, Sweet Potatoes, Pears, Oranges and Lemons, at A. J. REES'. Princess St. 'Phone 58.

Carpenters' Tools.

Ten per cent. cash discount off all Tools this month, or double Trading Stamps.

STRACHAN'S HARDWARE.

WRITE Enclosing two-cent stamp and I will send free of charge how I was cured of Nervous Debility resulting from early excesses, etc., etc. Address Box 232, Delray, Mich.

NEWS FROM OUR NEIGHBORS

WHAT OUR CORRESPONDENTS HAVE TO TELL US.

The Tidings From Various Points In Eastern Ontario—What People Are Doing and What They Are Saying.

Married A Kingston Girl

Millhaven, Nov. 13.—Mr. and Miss Moore, Newburg, spent a couple of days at J. Smith's. Robert Rickey, of this place, and Miss Nellie Watts, of Kingston, were married last Wednesday, November 7th. Congratulations. Mr. and Mrs. Fred. Snider, Kingston, visited friends here on Sunday. A number from Bath attended quarterly meeting at Beaulah on Sunday.

Point Road Rumblings.

Point Road, Nov. 13.—The changeable weather is making the farmers think strongly of winter. Ploughing is nearly all done. The milk waggon has ceased to run after a very successful season. A great many regret the defeat of the independent; D. D. Rogers. The musical club will hold another dance in Barriefield town hall on this evening. A few of our young men are going down the Rideau on a hunting expedition.

Prestonvale Pointers.

Prestonvale, Nov. 13.—Rev. Mr. Heartgrave, visiting Rev. Mr. Wilkinson for a short time, preached his farewell on Sunday, before leaving for his home in Orillia. G. Publow, Perth, inspector of cheese factories, visited our factory last week. Mrs. John Richards, accompanied by her mother, Mrs. William Rothwell, is visiting friends in Ottawa and vicinity. Miss Marion McDonald, Drummond Centre, visited friends here last week. Miss Marion Horning visited friends in Lanark last week. Mr. and Mrs. Closs, Lanark, and Mr. and Mrs. Noonan, Balderson, visited at James Closs' on Sunday. James McFarlane, of the Perth collegiate institute, spent Friday and Saturday at his home here.

Wilton Wafts.

Wilton, Nov. 13.—William and Ira Davison, accompanied by some Yarker sports, are in the back country hunting deer. The congregation at the Presbyterian church last Sunday evening were delighted with the sermon delivered by Mr. Edmison, of Queen's. The subject of his discourse was "Character," and the able manner in which he handled it would have done credit to a more experienced divine. George Lucas has secured an agency for the Imperial laundry company, Kingston. E. J. Babcock, who has been sailing on the great lakes this summer, returned home last Friday. His many friends are glad to see him safely on "terra firma" again. David McKee, Utica, N.Y., is visiting at Ruggle Storms'. Miss Kathleen Forsythe was quite sick last week.

A Birthday Party.

Pittsferry, Nov. 10.—James Burns and John M. Clarke recently joined the A.O.U.W. in Gananoque. A large number of friends gathered at the beautiful home of William McAdoo recently to celebrate the birthday of his daughter, Agnes Louise. A very enjoyable evening was spent and the presents which the young hostess received were numerous and costly. Miss Lizzie Whitney is convalescent. Melville Millions intends making a trip to the west, when he completes his college course. Mrs. Henderson and Miss Wilmot recently called on Mrs. J. M. Clarke. Hutton Bros. are buying up spring calves to take out west. William Patterson recently spent a couple of days in Gananoque. H. Campbell has rented J. McRory's farm and will move there soon. Visitors: Will and Frank Atkinson at J. M. Clarke's.

Westport Warblings.

Westport, Nov. 12.—Miss Mary Hazelton has returned from Elgin. The C.M. B.A. assembly last Tuesday evening was a grand success. The proceeds amounted to $113, which will be applied to the placing of a new pulpit in St. Edward's church. Miss Walsh is on the sick list. We are pleased to see Jack Adams in town again. Mrs. James McNamee (nee Lizzie E. Egan), died at her father-in-law's home in Stanleyville Tuesday morning. The deceased lady was the eldest daughter of Daniel Egan, of Perth, and was in her twenty-second year. She had been suffering three weeks. Her many good and amiable qualities endeared her to all. The remains were placed in Stanleyville cemetery on Nov. 8th. Miss Veda Dier spent Sunday at home. J. C. Turner, cheesemaker at Mapleton, left for his home in Gananoque Thursday. The ladies' guild of Knox church will hold a bazaar on Dec. 13th and 14th. With regret we relate the death of Mrs. E. J. Grenton, whose funeral took place on Nov. 2nd. The deceased suffered for many weeks past from consumption. She was only thirty years of age, and highly esteemed. She leaves a husband and four small children.

SPENCER FIGHTS OFF DEATH.

Endeavoring to Finish His Work on Philosophy.

London, Nov. 14.—Herbert Spencer, who is very feeble at his home in Brighton, and is endeavoring to finish the revision of his work on philosophy before he dies, has issued a pathetic public statement to his friends and admirers. The letter reads:

"Herbert Spencer's state of health is such that he is able to do an extremely small amount of work in the task of bringing up to date such of his books as most need revision. This task may probably never be achieved, and even a partial achievement of it will be made possible only by excluding all distractions.

"A large part of the little energy remaining to him is frittered away daily in correspondence. He now finds that he must make an absolute rule against all replies to letters.

"Mr. Spencer hopes this explanation will excuse him from giving a more direct answer to communications."

Calling For Recounts.

Toronto, Nov. 14.—The conservative organization of the province has advised every defeated candidate, on the opposition side, if whose constituency the decision was in any respect close, to demand a recount. Already recounts have been demanded by the conservatives in South Perth and West Huron.

PRODUCE AND PRICES.

The Standard Rates Governing the Local Markets.

Kingston, Nov. 14.—Trade is picking up a little with the advent of cold weather. Prices are fluctuating in the minor lines of goods, but, on the whole, showing small change. The revised quotations follow:

Meat—Dressed hogs, 6c. to 7½c. a lb.; live weight, 5½c. a lb.; pork, forequarters, 8c. a lb.; hinquarters, 9c. a lb.; cuts 10c. to 12c. a lb.; mutton, 6c. to 7c. a lb.; western beef, 7c. to 7½c. a lb.; local beef, forequarters, 4c. to 5½c. a lb.; hindquarters, 5c. to 5½c. a lb.; lamb, hindquarters, 8c. to 9c. a lb.; forequarters, 7c. a lb.

Hides—Beef hides, 7c., 6½c. and 5½c. a lb.; horse hides, $1.30 to $1.75 each; dekin skins, 40c. to 70c. each; lamb skins, 40c. to 65c. each; shits, 40c. to 50c. each; washed wool, 13c. a lb.; unwashed wool, 10c. a lb.; rendered tallow, 4c. a lb.

Vegetables—Carrots, 25c. to 30c. a bushel; onions 70c. to 80c. a bag; Bermuda onions, 90c. to $1 a crate; potatoes, 40c. to 50c. a bag; cauliflowers, 5c. to 10c. each; oyster plant, 10c. a bunch.

Grain—Buckwheat, 47c. to 50c. bush.; peas, 60c. bush.; rye, 50c. bush.; oats, 27c. to 29c. a bushel; barley, 40c. to 43c. a bushel; wheat, Canadian spring, soft, 66c. to 68c. a bushel; hard, 75c. to 76c. a bushel; Manitoba, No. 1, hard, 70c. a bushel.

Flour and feed—Oatmeal and rolled oats, $3.40 to $3.60 a bbl.; cornmeal, $1 to $1.10 a cwt.; bran, $16 to $17 a ton; shorts, $18 to $19 a ton; flour, bakers' strong, $4.20 to $4.30 a bbl.; family, $4.10 to $4.25 a bbl.; Hungarian patent, $4.85 to $5 a bbl.; timothy seed, $3 to $3.25 a bushel; clover seed, $6.50 to $8 a bushel.

Fruit.—Cranberries, 10c. to 12½c. a quart; quinces, 35c. to 30c. a basket; Canadian apples, 75c. to $1.50 a bbl.; Canadian pears, 35c. to 50c. a basket; Jamaica oranges, 30c. to 50c. a dozen; lemons, 20c. to 30c. a dozen; bananas, 15c. to 30c. a dozen; grapes, 25c. to 40c. a ten-pound basket; Concords and Red Rogers, 20c. to 30c. a basket.

Game.—Plover, 10c. to 35c. a pair; Black ducks, 75c. a pair; Pintail ducks, 50c. a pair; wood ducks, 50c. a pair; teel ducks, 30c. a pair; redheads, 70c. a pair; bluebills, 50c. a pair.

Fish.—Sturgeon, 10c. a lb.; mackerel, 12½c. a lb.; kippered herring, 40c. a dozen; little neck clams, 20c. a dozen; finnan haddie, 10c. a lb.; sea herring, 40c. a dozen; flounders, 10c. a lb.; oysters, 40c., 50c. and 60c. a quart; lobsters, 20c. a lb.; cod and haddock, 10c. a lb.; sea trout 15c. a lb.; bull heads, 10c. a lb.; perch, 20c. a dozen; salmon trout, 12c. a lb.; ciscoes, 15c. a lb.; pike, 6c. a lb.; pickerel, 10c. a lb.; blue fish, 10c. a lb.; whitefish, 12c. a lb.; bloaters, 20c. to 35c. a dozen; prawn 60c. a quart, frogs' legs, 30c. a lb.; dulce, 20c. a lb.; Malaspue shell oysters, 20c. a dozen or 70c. a peck; salt codfish, 7c. to 15c. a lb.; sea salmon, 20c. to 22c. a lb.

Retail.

Butter.—Farmers' butter, in prints, 23c. to 25c. a lb.; rolls, 20c. to 23c. a pound; creamery, 25 cents to 28c. a lb.; tub butter, 17c. to 22c. a pound.

Poultry.—Fowl, 40c. to 60c. a pair; chickens, 50c. to 75c. a pair.

Eggs.—Fresh, 18c. to 20c. a dozen.

Cheese.—13c. a lb.

Wholesale.

Butter—Tub batter, 17c. to 20c. a lb.; No. 2, 15c. to 17c. a pound; creamery, 21 cents a lb.; packed, western dairy butter, 20c. to 21c. a lb.

Eggs—16c. to 17c. a dozen.

Cheese—12c. a lb.

SIR WILFRID LAURIER.

English as Well as French-Canadian People Proud of Him.

Toronto Globe.

He has won the hearts of his own people by qualities which ought to appeal to men of every race and creed, and we are told that these marks of simple affection and confidence are to be met by a declaration of war. He has led his people wisely and in such a way as to prevent a conflict between the sentiment of Ontario and the sentiment of Quebec, and we are told that he is to be punished by having a solid Ontario arrayed against him. What a glorious lesson in patriotism we are asked to read to the French-Canadians! They give us their best; a man who, if his creed and race were unknown, would be at once recognized as the first of Canadian statesmen; and we are asked not only to reject the gift but to treat it as an act of hostility and a challenge to a war of races. We tell the racial agitators that we will take no such position, that we occupy no doubtful ground, that we are making no apologies for the fact that our leader is a French-Canadian or for the fact that he sits so high in the hearts of his countrymen. We are proud of Sir Wilfrid Laurier; we are proud of those who in our own province, in the maritime provinces and in the west stood firm in the face of appeals to race and religious feeling.

Wolfe Island Legislation.

Wolfe Island, Nov. 5.—Municipal council met; members all present. Moved by W. B. Card, seconded by Thomas Dee, and resolved, that James J. Conley, postmaster, be notified to have a wire fence removed from the road between the third and fourth concessions. Moved by W. B. Card, seconded by Thomas Fawcett, and resolved, that John Whitmarsh be billed for $5 for plank taken from sidewalks, and if not paid or the plank returned before Dec. 3rd, the account to be placed in a lawyer's hands for collection. Sums voted: Job Watts, Gregor Keegan and D. J. Dawson, $3 each for selecting jurors; Mrs. Neal, charity to Mrs. Ossir, $3. Moved, Thomas Dee, seconded by W. B. Card, and resolved, that George Eves, pathmaster, on Simcoe Island, be notified to take out his road list immediately or legal proceedings will be taken against him, and that Grant Grimshaw be notified to open up culverts closed by him on road between third and fourth concessions, near Reed's creek bridge. Adjourned to Dec. 3rd.

South American Rheumatic Cure Cures Rheumatism.

It is safe, harmless and acts quickly—gives almost instant relief and an absolute cure in from one to three days—works wonders in most acute forms of rheumatism. One man's testimony: "I spent six weeks in bed before commencing its use—four bottles cured me." Sold by E. C. Mitchell.—66

THE AFFAIRS OF THE HOUR

HERE IT IS IN SHORT ORDER FOR WHIG READERS.

Telegraph Tidings From All Parts of the Globe Condensed and Assorted For Easy Reading.

Prince and princess of Wales visit Belfast in April.

A Persian lilac bush in Kansas City, Mo., is twenty feet in diameter.

Germany has an association of tobacconists with a membership of 20,000.

James Whitcomb Riley, the American poet, will lecture in England during the winter.

Dunniston M. Bell, son of a New York millionaire, is under arrest for incendiarism.

There are 6,500 public school teachers on the pay roll in Chicago. The salaries amount to $500,000 a month.

Thirty million persons left Europe during the century just closing to seek their fortunes in other lands.

Four hundred women are employed as telegraph operators in the post office building at Manchester, Eng.

A German brewer in Mexico obtained six gold medals at the Paris exposition for six kinds of beer made by him.

The island of Porto Rico has been placed on a peace footing and all the American troops will leave for home.

A $60,000 fire occurred in New York city on Monday morning. Two large firms on Walker street were destroyed.

It is said that secretary of state Hay will return to the court of St. James as the ambassador from the United States.

Reports of the ill-health of lady Curzon, wife of the viceroy of India, are without foundation. Lady Curzon is in the best of health.

A despatch from Pretoria says Miss Roberts, a daughter of lord Roberts, who is ill there of enteric fever, is progressing favorably.

Minnesota's binder twine plant, established in the penitentiary, is a success. By this means the problem of convict labor has been solved.

It is said 13,000 residents of the Transvaal and Orange Free State will cross the Kalahari desert into Damaraland, a German possession.

By the end of the year coal will not be used by any of the locomotives in the state of California. All the engines are being converted into oil burners.

Bancroft is now the terminus of the Central Ontario railway. The sixteen mile extension was completed last Saturday and the first train went out on Monday.

It is believed in Montreal that Mr. McGuigan will be the next general manager of the Grand Trunk. No valid reason has been suggested for his being passed over.

A gift is to be presented to lord Roberts by the women of Ireland. The gift is to consist of a star of the order of St. Patrick—lord Roberts' Irish decoration—in fine diamonds.

There is no truth in the report that lord Strathcona has resigned the position of high commissioner in London, Eng. He leaves in a few days to resume the duties of his office.

Snowdrifts twelve feet deep were reported at Barman's Corners, near Amsterdam, N. Y., on Saturday. A train was stalled on Broadalbin branch of the Fonda, Johnstown and Gloversville railroad.

The deal by which the Canada cycle and motor company absorbs the National cycle and automobile company has been closed. Messrs. Dodge and Evans are no longer connected with the enterprise.

The mayor of Marseilles has brought pressure on the government to persuade ex-president Kruger to disembark at either Brindisi or Toulon, fearing that the British commercial interests will take umbrage.

The brokerage firm of Howard Crosby & Co., which have three officers in Philadelphia, collapsed on Saturday. They have sixty offices in other parts of the United States. Their liabilities are enormous and assets are not known.

The Ontario government was beaten in an attempt to secure succession duties on the $900,000 deposited in London and Sarnia banks in 1896, by Daniel Scotton, the Detroit millionaire tobacco manufacturer, during the financial panic in the United States.

The W.C.T.U., in Cortland, N.Y., has bought and given to the fire department a coffee waggon, which will accompany the men to fires. It has a capacity of forty quarts, besides bandages and dressings for firemen who may be injured.

The initial trial of an enormous gramophone took place on Monday from the top of the Eiffel tower at Paris. The instrument repeated president Loubet's message of congratulation to president McKinley, and was distinctly heard by a large crowd. The trial was a success.

Maj. J. H. Phillips, of the British army, is at New Orleans, to take charge of the shipment of mules and horses from New Orleans to South Africa, or such other points where the British army may need them. It is given out that 3,000 more mules have already been ordered and 2,000 more horses await British transport now on their way for the transportation.

A TORONTO DRUGGIST TRIED ALL THE CATARRH REMEDIES KNOWN.

Says Japanese Catarrh Cure Is The Only Permanent Cure.

John Wylie, the well-known senior clerk for George Marshall, the leading Queen street east druggist, Toronto, writes: "When I say I believe Japanese Catarrh Cure the only cure for catarrh on the market, I think I know just what I am talking about. I have tried every remedy which I thought would do me good, and also several doctors, but only received a little temporary relief. After hearing several of our customers, who had used Japanese Catarrh Cure, speak so highly of it, I tried it. From the very first it gave me much relief; soon the dropping in my throat ceased, and now, after using in all four boxes of Japanese Catarrh Cure, find myself completely cured of this most disagreeable disease, after suffering for years. I have since recommended it to some of our customers, and know of several of them whom it has cured." Japanese Catarrh Cure—permanently cures catarrh and catarrhal deafness. At druggists, 50c.

THE OXOL FLUID BEEF CO'S PREPARATIONS

Have superseded all similar ones on account of their superior nourishing qualities. Being scientifically blended, they never vary in quality, but can be relied upon the whole year round.

ONCE TRIED ALWAYS USED.

OXOL FLUID BEEF CO'Y MONTREAL.

GOLD and SILVER Selling at Fifty Cents On the Dollar!

We purchased on Thursday and had delivered to us on Monday one of the largest shipments of Gold and Silver ever brought to a retail firm. A wholesale house had about one solid cord or exactly 9,063½ yards of Extra Super Gold and Silver Tinsel Drapery and Fine Chintz and Art Muslin. The regular values of these goods are 12½c and 15c a yard. It was a huge pile for one firm to attempt to sell in a city the size of Kingston, but when McKinley Gold Dollars or Bryan Silver Ones are offered for 50c., they are readily grabbed by the buying public. These goods are in pretty colorings and very suitable for Curtains, Mantle Drapes, Shelf Drapes, Sofa Pillow Coverings, Art Draperies or Tackdown Comfortables. We have placed the entire lot on our centre counter, directly under a seventeen-foot sky light, so you may see what you are purchasing without the aid of glasses. For one week your choice for

6 Cents a Yard.

No more than 100 yards sold to one customer.

CRUMLEY BROS TRADING STAMPS.

The Slater Comfort Shape

This shape is, as its name implies, designed for comfort. Has a wide sweeping curve on the outside; full round toe, high on great toe side and tapering away to a thinness over the small toe, handsome curves and fashionable appearance.

While being one of the most popular of the 12 Slater Shoe shapes, it is one of the latest.

In laced, button, and elastic sides; name and price stamped on the sole in a slate frame. $3.50 and $5.00.

"The Slater Shoe" for boys is made in this shape. Every pair Goodyear welted.

HAINES & LOCKETT, Sole Local Agents.

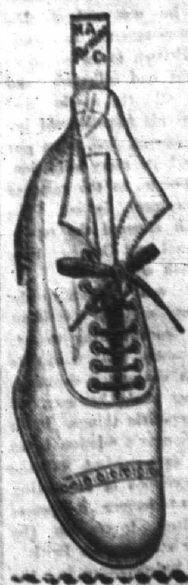

RUBBERS! WE SELL THE BEST.

J. H. Sutherland & Bro.

Here we are again happy in the anticipation of being baked in the oven of a

"Happy Thought" Range.

This is the range that wins the heart of the cook and makes home-cooking best of all. This wonderful Cooking Stove is sold by

McKELVEY & BIRCH, 69 and 71 Brock Street.