TO BE LET.

BRICK HOUSE, NO. 7 WELLINGTON street. Presently occupied by G. S. Oldrieve. Apply within.

HOUSE IN VAUHN TERRACE, NO. 5. Possession at once if wanted. Apply at No. 6, or at Whig office.

NO. 178 BARRIE STREET, A FIRST-class, up-to-date house. Possession at any time. Apply to MILLS & CUNNINGHAM.

HOUSE NO. 200 WILLIAM STREET, newly papered and painted; extension kitchen; good yard with trees. STEACY & STEACY.

TOP FLAT, HOBART BUILDING, CORner of Princess and Bagot streets. Alterations to suit tenant. Apply to A. B. CUNNINGHAM.

TWO FINE OFFICE ROOMS IN EXchange Chambers, lately occupied by Madam Ireland. GEORGE CLIFF, 95 Clarence street, Kingston.

THE HANDSOME STORE LATELY OCcupied by the H. D. Bibby Co., and formerly the Whig office. Apply to EDW. J. B. PENSE.

THE BRICK HOUSE, 34 WELLINGTON street, at present occupied by Mrs. McKerras. Possession at once. Apply to WALKEM & WALKEM, Clarence street.

No. 356 JOHNSTON STREET, BRICK dwelling, seven rooms; also other dwellings, shops and offices. McCANN'S REAL ESTATE AGENCY, 332 King St.

CLOSEBURN, FORMERLY THE RESIdence of Hon. G. A. Kirkpatrick, beautifully situated opposite Macdonald Park. Apply to Kirkpatrick & Rogers, Ontario street.

A THREE-STOREY BRICK HOUSE, modern conveniences, situated 240 Johnston street (corner of Barrie, opposite Bishop's Palace). Apply to R. Crawford, foot of Queen street.

THAT BRICK DWELLING, No. 394 Alfred street, formerly occupied by T. S. Clarke; modern improvements; heated with furnace; immediate possession. Apply to J. B. McIVER, 38 Clarence street.

THE GRAND OPERA HOUSE COMpany will lease the store to be built on Princess St., adjoining the opera house entrance, arranging the rooms on two flats above as desired. Plan at Power & Son's office. Edw. H. Britton, secretary.

MONEY AND BUSINESS.

MONEY TO LOAN IN LARGE OR small sums, at low rates of interest, on city and farm property. Loans granted on city and county debentures. Apply to S. C. McGILL, manager of Frontenac Loan and Investment Society, Office opposite the Post Office.

TWO HUNDRED THOUSAND DOLlars in sums from one thousand to ten thousand dollars. For particulars apply at BODWIN'S INSURANCE EMPORIUM, Over Express Office, Market Square.

LONDON, LIVERPOOL & GLOBE FIRE INSURANCE COMPANY.

Funds over $52,000,000. In addition to which the policy holders have for security the unlimited ability of all the stockholders.

FARM AND CITY PROPERTY insured at lowest possible rates. Before renewing old or giving new business get rates from

STRANGE & STRANGE Agents, W. J. FAIR, Special Agent, King St., Ontario Bank.

ARCHITECTURAL.

E. M. STOREY, ARCHITECT, HAS opened an architect's office over Greenwood & Gillen's, Wellington street, where all plans, designs, approaching, etc., will be neatly and promptly attended to. Satisfaction guaranteed.

POWER & SON, ARCHITECTS, MERchants Bank Building, corner Brock and Wellington Streets. 'Phone 312.

ARTHUR ELLIS, ARCHITECT, OFfice—Site of New Drill Hall, near corner of Queen and Montreal Sts.

BULBS! BULBS! BULBS

The Bulb season is now here. The next six weeks planting of Bulbs will ensure the beauty of the flower garden next spring, also the drawing-room from December to May. We have a very choice selection of Bulbs for winter and spring flowering, consisting of Easter Lilies, Hyacinths in variety, Tulips in variety, Narcissus in variety, Jonquils, Snowdrops, Daffodils, etc., etc. Also Roses, Carnations and other seasonable flowers. Floral offerings and wedding and presentation bouquets are our specialty. When wanting anything up-to-date in the floral line call, write or telephone to the Floratum, Market Square.

O. G. Johnston, Florist.

Mills & Cunningham,

Bankers and Brokers,

79 Clarence Street, Kingston.

CHEESE FACTORY ACCOUNTS Solicited, safely handled and liberal interest allowed.

DEPOSITS RECEIVED, withdrawable on demand. Interest allowed on daily balance.

All kinds of Insurance effected at current rates.

Only First-Class Companies represented.

Canadian Agents:

The Standard Bank of Canada (Our Bankers).

Kingston Branch, 141 Princess St.

N. B.—Investments procured. Mortgages, Loans effected, etc., etc.

RANEY'S

Specialty Manufacturing Co.

You can SAVE TIME and MONEY by sending your goods to us to be PLATED, as we are NICKLE and COPPER PLATING every day, and can do anything you require, large or small.

We also have a complete MACHINE SHOP equipped for all kinds of light brass, iron or steel work.

Our wood working department is fitted for all kinds of PLANING, MATCHING, BAND-SAWING, SHAPING, JIG-SAWING, TURNING, general CABINET work, CARVING, etc.

Estimates on all kinds of iron or wood work on application.

We have excellent STORAGE to rent.

RANEY'S

Specialty Manufacturing Co.

Vehicle Works Site, Foot of Princess Street, Kingston, Ont.

A BRITISH SOLDIER

Tells how Milburn's Heart and Nerve Pills Conquer Disease.

Like the conquering armies of Britain, which are marching to victory in every quarter of the globe, Milburn's Heart

and Nerve Pills are everywhere triumphing over sickness, weakness and suffering, and freeing those who are bound by the shackles of disease.

Mr. David Walsh, of Carleton Place, Ont., a man who has served with distinction and credit in the British army, and is now an employee of the C. P. Railway, says, "While in the army I got broken down, and my nervous system was completely shattered.

"I was much troubled with livee complaint, loss of appetite, etc. My rest became broken and was disturbed by vivid dreams. This had been going on for 14 years, although I took a great many remedies to escape from the troubles which afflicted me.

"However, I got no relief until I started to take Milburn's Heart and Nerve Pills, which I used together with Laxa-Liver Pills, and now after having used a few boxes, I am better than I have been for years. My nerves are restored to full force and vigor, I eat and sleep well, and my entire system has been toned and strengthened."

ABSOLUTE SECURITY.

Genuine

Carter's Little Liver Pills.

Must Bear Signature of

Brent Good

See Fac-Simile Wrapper Below.

Very small and as easy to take as sugar.

CARTER'S LITTLE LIVER PILLS. FOR HEADACHE. FOR DIZZINESS. FOR BILIOUSNESS. FOR TORPID LIVER. FOR CONSTIPATION. FOR SALLOW SKIN. FOR THE COMPLEXION. Price 25 Cents. Purely Vegetable. Brent Good

CURE SICK HEADACHE.

EDUCATIONAL.

SCHOOL OF ART.

Classes will Re-open on Wednesday, Oct. 3rd.

Rooms 230½ Princess Street (entrance with Dr. Sparks, Dentist).

CHAS. E. WRENSHALL, Principal.

St. Andrew's College

"Chestnut Park," Toronto.

A Residential and Day School for Boys.

BOYS PREPARED FOR THE UNIversities and Royal Military College. PREPARATORY FORM for junior boys, also SEPARATE RESIDENCE. Ideal situation, beautiful grounds, full equipment, five masters and the Principal in residence.

Re-opens for Autumn Term on September 10th, 1900. Write for particulars to

REV. D. BRUCE MACDONALD, M.A., Principal.

$100 Prize IN Gold FOR A Name.

The Oxford Mfg. Co. will give a prize of one hundred dollars for a name for a high class Laundry Soap they are about to place on the market. The conditions for competing for the prize are as follows:

Each competitor must enclose ten cents, together with the name they select, and mail them to the Oxford Mfg. Co., Toronto. By return mail they will receive a box of delicately perfumed, pure bland toilet soap, for the complexion, or to those who prefer it, we will forward a box of the best shaving soap in the world, "The Barbers' Favorite."

The prize-name competition will close October 20th. Address OXFORD MFG. CO., Old Upper Canada College Bldg., Toronto.

APIOL & STEEL PILLS for Ladies

REMEDY FOR IRREGULARITIES.

Superseding Bitter Apple, Pil Cochia, Pennyroyal, etc. Order of all chemists, or post free for $1.50 from EVANS & SONS, Limited, Montreal and Toronto, Canada and Victoria, British Columbia, or MARTIN, Pharmaceutical Chemist, Southampton, Eng.

FOR SALE.

A QUEEN'S COLLEGE NOMINATION. Apply through Whig Office.

JENNIE BAXTER: JOURNALIST

BY ROBERT BARR.

V.—The Prime Minister's Indiscretion.

[Copyright, 1900, by Robert Barr.]

True to her promise, the Princess von Steinheimer was waiting at the immense railway station of Vienna, and she received her friend with gushing effusion. Jennie left the train as neat as when she had entered it, for many women have the faculty of taking long journeys without showing the dishevelled effect which protracted railway traveling seems to have upon the masculine, and probably more careless, portion of humanity.

"Oh, you dear girl!" cried the princess. "You cannot tell how glad I am to see you. I was just yearning for some one to talk English to. I am so tired of French and German, although they flatter me by saying that I speak those two languages well; yet English is my own tongue, and it is so delightful to talk with one who can understand every blessed word you say, which you can easily see those who pretend to speak English in Vienna do not. What long chats we shall have! And now come this way to the carriage. There is a man here to look after your luggage. You are coming right home with me and are going to stay with me as long as you are in Vienna. Don't say 'no,' nor make any excuse, nor talk of going to a hotel, for a suit of rooms is all ready for you, and your luggage will be there before we are. Now let us enter the carriage, for I am just pining to hear what it is you have on hand; some delicious scandal, I hope."

"No," answered Jennie; "it pertains to government matters."

"Oh, dear!" cried the princess. "How tiresome! Politics is so dull."

"I don't think this case is dull," said Jennie, "because it has brought Austria and England to the verge of war."

"What a dreadful idea! I hadn't heard anything of it. When did this happen?"

"Less than a month ago." And Jennie related the whole circumstance giving a synopsis of the premier's speech.

"But I see nothing in that speech to cause war," protested the princess. "It is as mild as new milk."

"I don't pretend to understand diplomacy," continued Jennie, blushing slightly as she remembered Lord Donal, and it seemed that the same thought struck the princess at the same moment, for she looked quizzically at Jennie and burst out into a laugh.

"You may laugh, but I tell you that this is a serious business. They say it only needed a second 'new milk' speech from the premier to have England answer most politely in words of honey, and next instant the two countries would have been at each other's throat."

"Suppose we write to Lord Donal in St. Petersburg," suggested the princess, still laughing, "and ask him to come to Vienna and help us? He understands all about diplomacy. By the way, Jennie, did Lord Donal ever find out whom he met at the ball that night?"

"No, he didn't," answered Jennie shortly.

"Don't you ever intend to let him know? Are you going to leave the romance unfinished, like one of Henry James' novels?"

"It isn't a romance. It is simply a very distressing incident which I have been trying to forget ever since. It is all very well for you to laugh, but if you ever mention the subject again I'll leave you and go to a hotel."

"Oh, no, you won't!" chirruped the princess brightly. "You daren't. You know I am the goddess of the machine. At any time I can send a letter to Lord Donal and set the poor young man's mind at rest. So, you see, Miss Jennie, you will have to talk very sweetly and politely to me and not make any threats, because I am like those dreadful persons in the sensational plays who hold the guilty secrets of other people and blackmail them. But you are a nice girl, and I won't say anything you don't want to hear said. Now, what is it you wish to find out about this political crisis?"

"I want to discover why the premier did not follow up his speech with another. He must have known when he spoke how his words would be taken in England. Therefore it is thought that he had some plans which unforeseen circumstances intervening have nullified. I want to know what those unforeseen circumstances were. For the past fortnight The Daily Bugle has had two men here in Vienna trying to throw some light on the dark recesses of diplomacy. Up to date they have failed, but at any moment they may succeed. It was because they failed that I am sent here. Now, have you anything to suggest, Madame la Princesse?"

"I suggest, Jennie, that we put our heads together and learn all that those clever diplomatists wish to hide. Have you no plans yourself?"

"I have no very definite plan, but I have a general scheme. These men I spoke of are trying to discover what other men are endeavoring to conceal. All the officials are on their guard. They are highly placed and are not likely to be got at by bribery. They are clever, alert men of the world, so hoodwinking them is out of the question; therefore, I think, my two fellow journalists have a difficult task before them."

"But it is the same task that you have before you. Why is it not as difficult for you, Jennie, as for them?"

"Because I propose to work with people who are not on their guard, and there is where you can help me, if you are not shocked at my proposal. Each official has a wife, or at least most of them have. Some of these wives, in all probability, possess the information that we would like to get. Women will talk more freely with women than men will with men. Now, I propose to leave the officials severely alone and to interview the wives."

The princess clapped her hands.

"Excellent," she cried. "The women of Vienna are the greatest gossips you ever heard chattering together. I have never taken any interest in politics, otherwise I suppose I might have become possessed of some important government secrets. Now, Jennie, I'll tell you what I propose doing. I shall give a formal tea next Thursday afternoon. I shall invite to that tea a dozen or two dozen or three dozen wives of high placed officials about the court. My husband will like that, because he is always complaining that I do not pay enough attention to the ladies of the political circle of Vienna. He takes a great interest in politics, you know. If we discover nothing at the first tea meeting, we will have another and another and another until we do. We are sure to invite the right woman on one occasion or another, and when we find her I'll warrant the secret will soon belong to us. Ah, here we are at home, and we will postpone the discussion of our plans until you have had something to eat and are rested a bit."

The carriage drew up at the magnificent palace, well known in Vienna, which belonged to the Prince von Steinheimer, and shortly afterward Jennie Baxter found herself in possession of the finest suit of rooms she had ever beheld in her life. Jennie laughed as she looked around her rooms and noted their luxurious appointments.

"These are not exactly what we should call 'diggings' in London, are they?" she said to the princess, who stood by her side, delighted at the pleasure of her friend. "We often read of poor penny-a-liners in their garrets, but I don't think any penny-a-liner ever had such a garret as this placed at his disposal."

"I knew you would like the rooms," cried the princess gayly. "I like them myself, and I hope they will help to induce you to stay in Vienna as long as you can. I have given you my own maid, Gretlich, and I assure you it isn't every friend I would lend her to. She is a model servant."

"Oh, but you mustn't do that!" said Jennie. "I cannot rob you of your maid and also be selfish enough to monopolize these rooms."

"You are not robbing me. In fact, I am perhaps a little artful in giving you Gretlich, for she is down in the dumps this last week or two, and I don't know what in the world is the matter with her. I suspect it is some love affair, but she will say nothing, although I have asked her time and again what is the trouble. Now, you are such a cheerful, consoling young woman that I thought if Gretlich were in your service for a time she might brighten up and be her own self again. So, you see, instead of robbing me, I am really taking advantage of your good nature."

"I am afraid you are just saying that to make it easier for me to be selfish; still, you are so generous, princess, that I am not going to object to anything you do, but just give myself up to luxury while I stay in Vienna."

"That is right. Ah, here is Gretlich. Now, Gretlich, I want you to help make Miss Baxter's stay here so pleasant that she will never want to leave us."

"I shall do my best, your highness," said the girl, with quiet deference.

(To be continued.)

Toronto Street Market.

Toronto, Sept. 25.—Wheat, white, straight, 71c. to 71½c. per bush.; wheat, red, 71c. to 71½c. per bush.; wheat, goose, 69c. to 69½c. per bush.; wheat, spring, 71c. per bush.; oats, 29½c. to 30½c. per bush.; barley, 46c. to 48½c. per bush.; rye, 54½c. to 55½c. per bush.; peas, 54c. per bush.; hay, per ton, $12 to $13; straw, per ton, $11; dressed hogs, $8 to $8.10; butter, in pound rolls, 20c. to 25c.; eggs, new laid, 15c. to 16c. per dozen; chickens, per pair, 50c. to 70c.; turkeys, per lb., 11c. to 13c.; ducks, each, 60c. to 75c.; potatoes, per bag, 30c. to 35c.; apples per bbl., 40c. to $1; beef, hindquarters, $7 to $9; beef, forequarters, $4 to $5.50; beef, carcase, $5.50 to $7.75; mutton, $6 to $8; lamb, spring, per lb., 8c. to 9c.; veal, carcase, $8 to $9.

Death In The Blood.

The essential requisites for a sound body and clear mind are few, for, given a liver that will properly perform its functions, and a stomach with tone and vigor unimpaired, and good health is assured. To retain so desirable blessing resort should occasionally be made to Hamilton's Pills of Mandrake and Butternut. They stimulate the liver into healthy action, give tone to the blood by expelling all poisonous germs, and thereby remove death from the blood. Hamilton's Pills are purely vegetable. Sold by dealers everywhere.

Toronto's Supply Running Out.

Toronto, Sept. 26.—The press despatches about the big strike in Pennsylvania seem to be much more rosy than the facts warrant. The coal dealers here received private advices this afternoon from the coal fields, stating that things look very dark and that supplies are running out very rapidly. The price here is still six dollars a ton, but another increase is expected in a few days.

Compensation.

Brooklyn Life.

Cleverton—I find nowadays that if a man wants to marry a girl he has to work till he gets her.

Dashaway—But if it's the right girl he doesn't have to work afterward.

For This Week

We will sell all our stock of boots and shoes, trunks and valises at cost. See our immense assortment of men's fine shoes. The largest variety of ladies' tall styles in Canada at Abernethy's.

And The Neighbors Sigh.

Atchison Globe.

When baby discovers that he can whistle, he is as proud as a young rooster that discovers it can crow.

That weak, tired condition will soon change by the use of Miller's Compound Iron Pills; fifty doses 25c. Sold by E. C. Mitchell.

"North King" leaves Swift's wharf, Sunday, 5 p.m., for Charlotte and Bay of Quinte ports. J. P. Hanley, agent.

Some 60,000 iron and steel workers are idle at Cincinnati, owing to the trouble over wages. The matter is to be arbitrated.

WERE WEDDED AT NAPANEE

TWO OF THE TOWN'S POPULAR YOUNG PEOPLE WED.

Another Napanee Girl Married at Bowmanville — Left For San Francisco — Entertained Young Friends.

Napanee, Sept. 26.—A very pretty wedding was solemnized in the Western Methodist church last night at 7.30 p.m., the contracting parties being Frank C. Anderson and Miss Lottie M. Allen, eldest daughter of R. R. Allen. The ceremony was performed by Rev. H. I. Allen. The church was handsomely decorated with flowers and potted plants. After the ceremony Mr. and Mrs. Anderson took the 8.26 train for the west. The bride and groom are two of Napanee's best known young people, and their host of friends wish them a very happy and prosperous journey through life. The bride received numerous handsome gifts from friends. The choir of the Western church, of which Mrs. Anderson was a valued member for the last ten years, presented her with a handsome rocking chair as their token of remembrance.

Miss Nettie Sherrin, so well known in Napanee, was married in Bowmanville last Wednesday to G. W. Thexton, also well-known here. Mr. and Mrs. Thexton will reside at Rodney, Ont., where Mr. Thexton has a thriving newspaper business.

Mr. and Mrs. E. M. Wallbridge, Desoronto, and Mrs. Nicol, their daughter, and her two children, left yesterday for San Francisco, Cal., where they will reside. Mr. Nicol went west some time ago for his health and has improved very much and now has a very successful business in San Francisco.

Alfred Burrows arrived home Monday from a two months' survey for the government in New Ontario. Blanche Grieve returned to Toronto on Tuesday after spending her vacation with her parents, T. S. Hill, manager of the Dominion bank, and Mrs. Hill, returned yesterday from a vacation in New York and other points.

Miss Florence Henry gave a delightful party last evening to a number of her friends. Mr. and Mrs. Samuel Gilpin and daughter, Maggie, left yesterday for their home in Cheyboygan after a very pleasant visit with friends in town.

Mr. and Mrs. Hiram Cline, Richmond, are rejoicing over the arrival of a bouncing nine-pound baby girl to their home on Saturday last. Mrs. D. Henwood still continues very ill.

SPONTANEOUS COMBUSTION.

Caused Heavy Damage at Cement Works at Marlbank.

Tweed, Sept. 26.—The works of the Canadian Portland cement company, located at Marlbank, about sixteen miles from here, were almost entirely destroyed by fire yesterday morning. The fire started about eight o'clock, caused by the spontaneous combustion of coal gas, and spread with lightning rapidity so that inside of an hour the mammoth works were in ashes. The only portions of the plant that remains standing is the kiln house, a stone structure, the other buildings being of frame. The machinery in this apartment was only slightly damaged, but all the rest was almost completely ruined. The total loss on buildings and machinery is estimate at $60,000, but it is fully covered by insurance. The plant was formerly the property of the Beaver Portland cement company, of Montreal, but, in May last, was taken over by the Canadian Portland cement company. It had a capacity of 500 barrels per day and employed about 150 men. The rebuilding of the works will proceed at once and it is expected that they will be in operation again in the course of about three months.

Good Season Promised.

If the enquiries already received by the Grand Trunk railway can be taken as a criterion the woods in the Highlands of Ontario will this year be the mecca for nimrods from all over the United States and Europe as well as Canada. The season for moose will open November 1st, and continue until Nov. 15th. This is the first time in five years that an open season has been declared on moose, and at its close there will not be any lawful shooting until 1903. The game is said to be plentiful. The deer season will open on the same date with moose. The season for partridge started Sept. 15th, and will continue until Dec. 15th.

Excursion To New York,

Via N.Y.C. & H.R.RR. on Tuesday, Oct. 9th, only $7.50 return. Steamer will leave Kingston at 5 a.m. and 5.30 p.m., connecting at Cape Vincent with through excursion trains without change. Buffet (dining) parlor car will be run from Cape Vincent on morning train and the finest up-to-date sleeping cars on night trains. Rates, parlor chair, $1.50, berths, $2 each, stateroom $7. For full particulars apply to Fred. A. Folger, foot of Brock street, Kingston.

Put On The "Index."

London, Sept. 26.—The Italian press has a good deal to say about Marie Corelli's novel, "The Master Christian." What all the papers say is that no author ever displayed greater ignorance of the vatican and of the eternal city. The Vatican journals themselves observe a discreet silence on the subject, but the cardinals, who compose the congregation of the Index, have decided to put the book in the Index, so that it is now a sin for any Catholic to read it.

Arnprior Contracts.

Arnprior, Sept. 26.—S. R. Rudd, Arnprior, is to build the water works pump-house, his price being $3,989. John Macdougall & Co., Montreal, build the steel storage tank, and also supply pumping machinery and filter for $17,453. The earth excavation and pipe laying will be done by Clark & Connelly at $23,520.

Fell On Him And Killed Him.

Tilsonburg, Ont., Sept. 26.—Albert Brown, farm laborer, employed near Mount Elgin, was engaged in lifting stones out of a waggon, when he lost his balance and fell to the ground. The stone he was lifting fell upon him and killed him.

If your child is pale, peevish, and does not thrive, a dose of Miller's Worm Powders occasionally will cure. Sold by E. C. Mitchell.

We expect criticism, but it's always favorable. Grand Union.

Abbey's Effervescent Salt

The Salt Extracted from the Juices of Fresh Fruits.

CURES Headache, Constipation and Indigestion.

Sold by all Druggists or sent by mail, 25c and 60c per bottle.

THE ABBEY EFFERVESCENT SALT CO. LTD., MONTREAL.

Fall Suits! Fall Overcoats!

Do not wait until the snow flies to get your New Fall Suit and Overcoat. Get it now and have the benefit during the chilly Autumn days and nights. Bargains in each and every line of Fall Goods.

TO BE GIVEN AWAY FREE

During this week only, we shall present with each Boy's Two or Three-piece Suit, A HANDSOME BOYS' SWEATER. Only a limited number in stock. Call early and make your selection.

The goods now in stock were purchased at a special bargain, and we propose giving to our customers the benefit, by SELLING FALL GOODS at prices lower than ever.

Remember The Place,

JOS. ABRAMSON

Clothier and Men's Furnisher, 174 Princess St.,

BETTER BREAD CAN BE BAKED

WITH A FEW PIECES OF WOOD IN A FAMOUS MODEL THAN WITH ANY OTHER STOVE.

THEY ARE BUILT TO SAVE FUEL. 25 STYLES AND SIZES. THERMOMETER SHOWS EXACT HEAT OF OVEN. FRESH WARM AIR PASSES THROUGH OVEN. THEY INCLUDE EVERY MODERN IDEA.

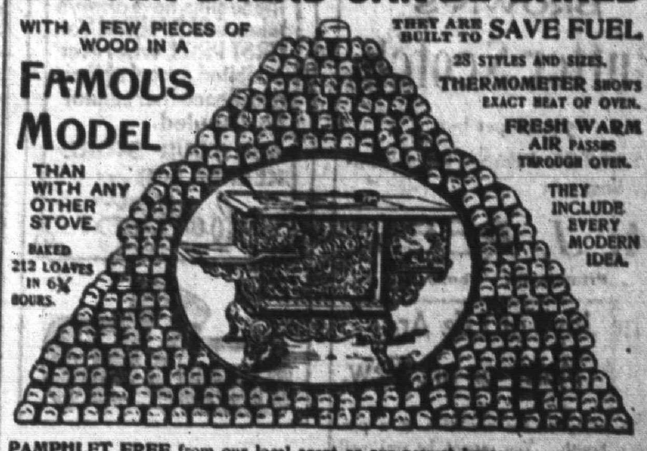

BAKED 212 LOAVES IN 6¾ HOURS.

PAMPHLET FREE from our local agent or our nearest house.

The McCLARY Mfg. Co.

LONDON, TORONTO, MONTREAL, WINNIPEG, VANCOUVER.

THE SQUIRE CO., Local Agents Kingston.

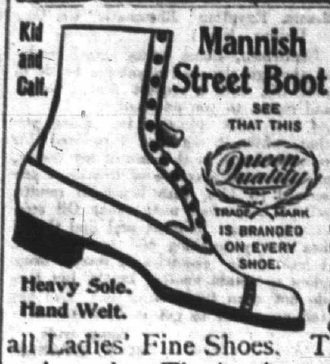

Kid and Calf. Mannish Street Boot. SEE THAT THIS Queen Quality TRADE MARK IS BRANDED ON EVERY SHOE. Heavy Sole. Hand Welt.

One Of The New Styles In "QUEEN QUALITY" Shoes for Fall.

This celebrated make is undoubtedly the leader of all Ladies' Fine Shoes. There are 42,000 pairs made each week. That's why you get $5.00 Shoes at $3.75. Oxfords $3.00. We are Sole Agents here:

J. H. SUTHERLAND & BRO.

WHY Is It That The "HAPPY THOUGHT" Cooking Range.

Leads by such a distance all other makes?

If you require a new Cook Stove it will pay you to get the answer to the question from some one who is now using a "HAPPY THOUGHT." They are made in six sizes and are sold by

McKELVEY & BIRCH,

69 and 71 Brock Street.

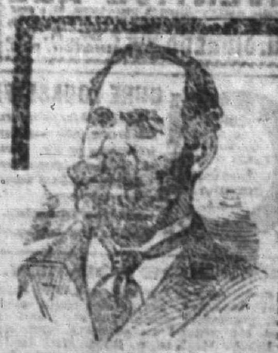

Dr. KOHR'S RESTORINE The Remedy of The New Century,—the most wonderful Medicine ever discovered. It is astounding the Medical world. 10,000 cases cured in one month in Paris. The National Medical Board has recommended this Remedy for use in the Insane Asylums where, as is well known, a majority of the male inmates are victims of lost Vitality in its most terrible form. In Europe the remedy is endorsed by all governments and is now used as a Specific in the great standing armies of both France and Germany. Stops losses in from seven to ten days so that they never return. Drains entirely cease after a few day's treatment. The skin becomes clear, the eyes bright, Confidence returns, steps elastic, bowels regular. Headaches disappear. No more weak memory, the mind becomes bright and active. A Tonic for Brain and Blood. A permanent cure no matter how chronic the case. Just send us to-day your name and address plainly written and a 5 days treatment of Restorine will be sent FREE in plain sealed package. Do not hesitate a moment. We will treat you with success and with honest confidence.

Dr. KOHR MEDICINE CO., P.O. DRAWER B 2041, MONTREAL.