INTERESTING, IF TRUE.

You Can Try It For Yourself and Prove It.

One grain of the active principle in Stuart's Dyspepsia Tablets will digest 3,000 grains of meat, eggs or other wholesome food, and this claim has been proven by several experiments which anyone can perform for himself in the following manner: Cut a hard boiled egg into very small pieces, as it would be if masticated, place the egg and two or three of the tablets in a bottle or jar containing warm water heated to 98 degrees (the temperature of the body) and keep it at this temperature for three and one half hours, at the end of which time the egg will be completely digested as it would have been in the healthy stomach of a hungry boy.

The point of this experiment is that what Stuart's Dyspepsia Tablets will do to the egg in the bottle it will do to the egg or meat in the stomach and nothing else will rest and invigorate the stomach so safely and effectually. Even a little child can take Stuart's Tablets with safety and benefit if its digestion is weak and the thousands of cures accomplished by their regular daily use are easily explained when it is understood that they are composed of vegetable essences, aseptic pepsin, diastase and Golden Seal, which mingles with the food and digests it thoroughly, giving the overworked stomach a chance to recuperate.

Dieting never cures dyspepsia, neither do pills and cathartic medicines, which simply irritate and inflame the intestines.

When enough food is eaten and promptly digested there will be no constipation, nor in fact will there be disease of any kind because good digestion means good health in every organ.

The merit and success of Stuart's Dyspepsia Tablets are world wide, and they are sold at the moderate price of 50c. for full sized package, in every drug store in the United States and Canada, as well as in Europe.

For the information of those interested a little book will be mailed free by addressing F. A. Stuart Co., Marshall, Mich., giving briefly the symptoms of the various forms of stomach weakness, causes and cure.

Lincoln's Tablets

Are Not a Patent Medicine.

These Tablets are the latest production of modern medical science. They are the only reliable medicine known for the treatment and cure of all diseases of the Stomach, Bowels, Liver and Kidneys. They are infinitely superior to all pills or similar preparations containing gummy matter and chocolate compounds.

They are a positive cure for Indigestion, Heart Disease, Bright's Disease, Nervous Prostration and General Weakness; are a magnificent tonic, purifying the blood and give a good healthy appetite. To nervous and delicate women these tablets will prove a positive blessing if taken strictly according to directions.

Formula and samples sent free to any registered physician on application. Price, 50c. per box. If you cannot get them from your druggist, do not waste your money upon a substitute. The tablets will be mailed free to any address on receipt of price by H. F. Macarthy, Druggist, Wellington street, Ottawa, or from the company's office. Prepared only by

—THE—

Lincoln Medicine Co.,

50 Queen St., Toronto.

Yes Madam

A Gas Stove or Range is useful all the year round. Wise housewives are supplying their kitchens with these fuel and labor economizers. Price and quality considered, our "Jewels" beat the world.

I. HARRY BRECK,

Kingston's Electrician, 79 Princess St.

DR. WAUGH,

DENTIST,

224 PRINCESS STREET,

Three Doors West of Old Opera House Block.

Plates $5.00

Painless Extraction 25c.

Nitrus Oxide Gas.

Hours: 8 a.m. to 6 p.m.

Phone 356.

Before. After. Wood's Phosphodine,

The Great Eng. Remedy. Sold and recommended by all druggists in Canada. Only reliable medicine discovered. 4 to 5 package guaranteed to cure all forms of Sexual Weakness, all effects of abuse or excess, Mental Worry, Excessive use of Tobacco, Opium or Stimulants. Mailed on receipt of price, one package $1, six $5. One will please, six will cure. Pamphlets free to any address.

The Wood Company, Windsor, Ont.

Wood's Phosphodine is sold in Kingston by W. H. Medley and Henry Wade, druggists.

Neat, Strong, Cheap,

Some of the features of OTTO'S BINDING. Try him with some of your work. COR. BAGOT and BROCK STS

STAMPS AND MARKERS.

RUBBER STAMPS OF ALL KINDS Self-Inkers, Lines, Markers, Dates, Seals, Stencils, Bank, Ticket and Office Stamps etc. Repairs prompt. JOHN OFFORD, Whig office.

ISSUER MARRIAGE LICENSES.

DISTRICT AGENT OF THE SUN Life Assurance Company of Canada. GEO. A. BATEMAN, office Ontario Chambers, residence, 260 University Ave.

CRUMLEY'S MODERN STORE

IT IS EQUIPPED WITH LATEST DEVICES.

Very Extensive and Bright—Cash Cable System—The Carpet Department — Millinery Room a Place of Beauty—Hats and Bonnets.

Crumley Bros' new dry-goods store on Princess street is one of the finest business houses in Kingston. Its dimensions are 133 feet long and twenty-six feet wide, the extensiveness of the place giving decided advantages. The interior is finished in oak, the sides are completely encased with mirrors, and everything is bright and airy. In the front windows are encasements of luxfer prism glass. A feature of the store is its electric cable cash system, Crumley's being the only store between Toronto and Ottawa having it. Another feature is two rows of electric buttons in front of the cash balcony, at the rear of the store, one for each department. The buttons are to start the cash railway, or call attention to some neglected customer.

At the rear of the second floor is the department containing carpets, oil cloths, curtains and art blinds. The front room of this floor is devoted to the millinery department. It is twenty-one feet square, and is splendidly fitted. The furnishings are green, and the wall and ceiling finishings white and gold. In the centre is a circular settee. Show cases on one side are fitted inside with colored electric lights. The other fittings in this department are of the most modern nature. The plan of the store is copied from that of Rosenfield & Co., the largest millinery house in New York.

Yesterday afternoon and evening marked the opening of the millinery department, and Miss Quinn and her nine assistants were kept busy. An exceptionally large crowd of women visited the store at night, when the 14th regimental band discoursed music. The display of hats and bonnets was the best ever shown by Crumley Bros. Castor and grey are the leading colors this fall. The hats have not increased in size since last fall, which is a great blessing. The majority of the hats turn off the face.

Among the array is a Napoleon, the shade of which is castor, the under brim trimmed with taffeta and panne velvet, and on top three large plumes and a large rosette of black taffeta. Perhaps the prettiest hat shown was a black turban, made of white silk and black chenille edging, and three large pom-poms on top. Another pretty head adornment is a Chinchilla, the crown of which is draped with turquoise blue velvet, and dotted with black nailheads, two buckles catching a large bow in front. Then there was a Mink hat in the form of a turban, the brim made of mink, the crown draped with yellow velvet covered with heavy ecrue lace, and trimmed from the back with bird of paradise osprey and blue taffeta ribbon caught with two gilt buckles. Two other hats very noticeable were a large picture hat and a Thimble hat.

Then there was a fine bonnet display. One of these was made of black velvet covered with leaves of sequin, the crown draped with purple velvet, the trimming of purple tucked velvet, jet wing and osprey; the velvet ties were caught with a black jet buckle. A fine assortment of pretty headwear for children was also shown.

MISS GOWDEY MARRIED.

The Happy Event Occurred While the Sun Shone.

At the residence of the bride's parents, Sydenham street, at half-past ten o'clock this morning, Miss Lilly Elliott Gowdey, only daughter of Jas. Gowdey, was married to William Christian Schultz, of Brantford, Ont. The ceremony was performed by the Rev. R. B. Lanceley, and the wedding music was supplied by Miss Shaw. The only guests were the relatives of the bride and Miss Schultz, of Brantford, sister of the groom.

Everything about the bride's toilette was exceedingly simple: She wore neither wreath nor veil, but she was very lovely and the picture of girlish beauty and grace, in her dainty gown of white silk organdie over white silk, with trimmings of Valenciennes lace. She carried a shower bouquet of white roses, and wore the groom's gift, a sunburst of pearls. She was given away by her father. The bridesmaid was Miss Margaret Gaskin in a stylish gown of pearl grey crep de chine over white taffeta, with pink trimmings. Her bouquet was of pink roses and her gift from the bridegroom was a pearl ring.

The drawing room was decorated with palms, ferns and white asters. White asters were in abundance in the dining room also, but the flowers on the bride's table were white roses. After the wedding breakfast the guests admired the large display of handsome wedding gifts that were arranged on tables in the hall, and the bride slipped away to don her travelling costume. When she reappeared she was gowned in a smart gown of navy blue cheviot, with white taffeta blouse, and a trim little Eton coat lined with rose taffeta. Her navy blue toque was trimmed with green breats and dresden ribbon.

Mr. and Mrs. Schultz left by the afternoon train amid a shower of rice and and a host of good wishes for happiness. They will visit Toronto, Buffalo, and Detroit, on their wedding trip, and will afterwards take up house on Dufferin avenue, Brantford.

Dr. Agnew's Cure For The Heart

Acts directly and quickly, stimulates the heart's action, stops most acute pain, despels all signs of weakness, fluttering, sinking, smothering, or palpitation. This wonderful cure is the sturdy ship which carries the heart-sick patient into the haven of radiant and perfect health. Gives relief in most acute forms of heart diseases in thirty minutes. Sold by E. C. Mitchell.—H.

Topics Of The Day.

Every one is surprised at the rapidity and efficacy with which Nerviline—nerve pain cure—relieves neuralgia and rheumatism. Nerviline is a specific for all nerve pains and should be kept on hand by every family.

Better results follow from the use of Miller's Compound Iron Pills than from any others. Sold by E. C. Mitchell.

Choice tub butter 20c. per pound at Mullin's grocery. Trading stamps.

PERSONAL MENTION.

Movements of The People — What They Are Saying And Doing.

Mrs. P. Bajus is visiting friends in Belleville.

Sir Richard Cartwright speaks in Peterboro to-night.

B. B. Britton, Q.C., is in attendance at the Belleville court.

A. L. Davies, Sault Ste. Marie, is spending a few days in Kingston.

Capt. John Braden has left for Fort William on his eighth annual tour.

Sir Charles Tupper and his lieutenants speak at Sydenham on Oct. 11th.

Frederick Whitney went out along the K. & P. railway to-day to purchase horses.

J. S. Randolph, proprietor of the City hotel, returned this morning from a visit to Montreal.

Mrs. R. D. Baker and family returned this morning from Tremont park, where they spent the summer.

Miss Etta O'Neill, Bay street, and Miss Hattie Tye, Picard street, will leave shortly for Rome, N.Y.

E. H. Britton will in all probability be an aldermanic candidate in Ontario ward at the next municipal election.

Mrs. J. McLennan and daughter, Trenton, are visiting Mrs. McLennan's sister, Mrs. J. C. Haffner, Princess street.

Principal Grant speaks before the Renfrew county teachers at Arnprior on Oct. 4th. His topic is "The Making of Canada."

Edward Crumley and wife, will leave on Thursday for Kansas City. They go by way of Chicago, and will be absent about three weeks.

Mrs. Joseph Hiscock, and daughter, Miss Grace, left yesterday for Newborn, per steamer Rideau Queen, to visit friends and relatives.

Mrs. Bajus and Mrs. Stevenson, Kingston, were guests at the twenty-fifth anniversary of Mr. and Mrs. John Newton, Belleville. Mr. Newton is chief of the Belleville police department.

Stanley M. Brown, the young war correspondent who represented the Mail and Empire in South Africa, will take to the platform with an illustrated lecture on the war and will tour the province.

O. F. Telgmann will bring to the city this winter, Miss Fannie Bloomfield-Zeiger, of Germany, the greatest living lady pianist in the world. Arrangements are now being made for her appearance.

MARINE INTELLIGENCE.

Notes Regarding the Movements of Vessels.

The sloop Monitor cleared to-day for Bath with lumber.

The steamer Persia, from Toronto, called at Craig's wharf this morning.

The steamer Toronto was at Swift's wharf to-day on both down and up trips.

The sloop Minnie, from Howe Island, with grain, arrived at Richardsons' elevator to-day.

The steambarge Nicholls arrived at Crawford's wharf this morning from Dexter, N.Y., light.

The schooner Maggie L., from bay ports, unloaded oats at Richardsons' elevator this morning.

The steamer Glengarry and two barges, coal laden, arrived at the M. T. company wharf this morning.

The steamyachts Jessie N. and Mascot, from Alexandria Bay, with a houseboat in tow, went up the Rideau this morning with a party of New Yorkers.

Going Up The Rideau.

This is the season of the year when hunting and fishing on the Rideau lakes is at its best. Numerous parties are finding their way up the lakes, and each day sees the number increase.

J. J. Rafferty, who owns Isle Imperial, opposite Alexandria Bay, was in the city this morning with a party. With a house boat and two yachts they proceeded up the Rideau, to spend five weeks on Benson's Lake.

The steam yacht Wanda went up the Rideau yesterday, having on board Mr. and Mrs. C. C. Martin, Rochester, N. Y., who will spend a week among the lakes and islands.

The Gang Broken Up.

The gang of boys, who have long disturbed the peaceful citizens residing adjacent to the haymarket, has been pretty well broken up by the police. A week or so ago three were sent to the industrial school, and yesterday afternoon four more were arrested and received a sentence that will put a damper on the rest of the disorderly gang.

MINISTER'S FOOD.

Its Value Discovered During Absence of Family.

Rev. J. B. Ley, pastor of the First M.E. Church, South Tampa, Fla., had an interesting experience when his family were compelled to leave on account of the yellow fever. He says: "Last September, when we were visited by a yellow fever scare, my family left for an indefinite stay in the interior.

"I had, for about two years, been under considerable physical and mental strain, and my nervous system seemed to utterly give way. I had some excellent physicians, but their remedial agencies failed to reach the case,—at best afforded only temporary relief.

"At the time the family left, my attention was called to Grape-Nuts food. Several things had led me to believe that my troubles were largely due to improper nutrition. The absence of the family gave me a good opportunity to try the new food, for it is perfectly cooked and therefore required no work on my part.

"So I began to make two meals a day, supper and breakfast, on Grape-Nuts and cream or milk, and had nothing else. I confined myself to the proper allowance, not overeating. The improvement was marked, almost from the first,—my digestion was better, sleep became regular and restful, and I began to gain flesh. I could soon do work with less fatigue and more satisfaction.

"My nervous system has been wonderfully improved, and to-day I weigh more than I have ever weighed, and find my strength equal to all responsibility. This is not all; on the return of the family Grape-Nuts became a regular article of food at the morning hour. The children ate it and improved.

"My wife, who was nursing an infant, discovered that after she began using Grape-Nuts regularly, for the first time in many years, Nature's food supply for the baby was adequate, without resorting to artificial subterfuges. Grape-Nuts food not only carried us through the sickly season, but has been a godsend to our entire family."

AMONG THE RUGBY PLAYERS

GRANITES ARE LACKING IN FIELD PRACTICE.

Probabilities About Players—'Varsity May Enter the O.R.F.U. Next Year—Pugilist Sharkey Now Sells Whiskey—American Jockeys For England.

Queen's team has offered to give the Granites practice matches any time the latter desire.

There is still some chance of Etherington playing with the Granites. He has not yet made a final decision.

Beatties, one of Ottawa Rough Riders half-backs, had his collar bone dislocated during practice on Monday.

This is United States' fourth consecutive win of the international cricket match. In Canada cricket is dying out.

A referee for the Rough Rider-Granite match on Saturday has not yet been chosen. The union executive will likely appoint one.

"Bull" McCoubrie has not yet gone into training. However, he has always been able to put up a strong game at a moment's notice.

Four American turfmen who had made positive arrangements to race in England next season are Pierre Lorillard, James R. Keene, William C. Whitney and Arthur Featherstone.

Arrangements were being made to have a practice match on the R.M.C. campus this afternoon between the cadets and Granites. If not this afternoon, a match will be arranged for to-morrow.

The prince of Wales has engaged Ted

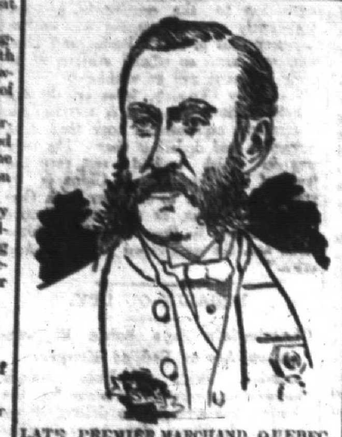

LATE PREMIER MARCHAND, QUEBEC.

Sloan, the American jockey, at a large retainer for 1901. Many English horse owners who have hitherto hesitated to desert the home talent will doubtless follow the royal lead.

The 'Varsity rugby team will probably be: Back, Beall; halves, Brown (captain), Aylesworth, Baldwin; quarter, Fleck; scrimmage, Douglas, Rutler, Stratton; wings, Harrison, Meredith, Snively, Burnside, Gibson, Henry, McCallum.

Ottawa college will again have some of the old players who have chased the pigskin in past years in the interests of the garnet and grey. Boucher, Clancy, McGee, McCreadie, Fahey and R. Murphy are again fixtures. Boucher played with the Rough Riders last year.

"Alfie" Pierce has resumed his duties as "rubber-down" of Queen's and Granites' football players. He has also charge of Queen's gymnasium. "Spud" Belton, the enthusiastic supporter of the Granites, who "licked" an Ottawa policeman last fall, is also doing work for the Granites.

A 'Varsity officer of the intercollegiate union states that next year 'Varsity will enter the O.R.F.U. again, and that the college union would be at an end. This, however, is not apt to occur, as McGill and Queen's will stick to the new order of things even though 'Varsity does fall from grace.

It seems the Nationals, of Kingston, did not send in an application or pay the annual fee to the O.R.F.U., and that was why the club was left out in the cold. The matter will hardly be re-opened, as the schedule has already been changed. It is generally thought that the Limestones and Nationals should amalgamate, and form a strong junior team.

It is quite possible that Sherwood, assistant to Prof. Butler at the Royal military college, will play half-back with the Granites on Saturday, as Curtis will not be in playing trim for that match. The intercollegiate rules will not allow Sherwood to play with the cadets as he is a graduate of more than one year's standing. Sherwood is a fleet runner and a good punt.

Granites must have some field practice before their match on Saturday. As yet only half a dozen players have practices in the afternoon. The scrimmage must also be given a good trial before meeting the Rough Rider bunch. Players will have to settle down to hard work now; there can be no more dallying. Saturday's match, if won by Granites, really means the championship.

The Ottawa Free Press says that the Granites will be a hard proposition to tackle on Saturday, but the Rough Riders will get into the game with the intention of winning. The Ottawa team is practicing hard this week. Last year's players who are in the game are Beaubien, half-back; Kennedy, Buckham and Cameron, scrimmage; Lafleur, Sanderson, wings; Telford of last year's 'Varsity team, Chittick and Austin will also play on the wing.

Sailor Tom Sharkey has taken the thirty-second degree of pugilism—having become a New York saloon keeper. He is now looked upon as having reached a height which no man with a mere knockout and theatrical record can obtain. He can meet with complacency the bruisers whose names flare electrically over Broadway and Sixth avenue sidewalks, and can sit back, like the rest of them, and smile contentedly when contemplating the figurative corpse of the Horton law.

Special Fall Importation Of 1900.

Provost, at the New York clothing store, has received all his fall importation for order work in his tailoring department, consisting of Scotch tweed, blue and black serges and a great variety of overcoating. His $13.50 overcoats, made to order for the fall trade, beats anything in precious years.

For This Week

We will sell all our stock of boots and shoes, trunks and valises at cost. See our immense assortment of men's fine shoes. The largest variety of ladies' fall styles in Canada at Abernethy's.

CITY AND VICINITY.

For This Week

We will sell all our stock of boots and shoes, trunks and valises at cost. See our immense assortment of men's fine shoes. The largest variety of ladies' fall styles in Canada at Abernethy's.

Beautiful In Death, He Meant.

According to the Belleville Intelligencer Houghton Wilson, Kingston, in the course of his address to the council there, said that he had walked along Bridge street, and he could safely say they had nothing so beautiful in Kingston.

An Automobile Here.

The first horseless carriage seen on Kingston streets visited the city yesterday afternoon. It was a motor vehicle, and is being used as an advertisement for a certain kind of patent medicinal oil. The automobile attracted considerable attention. It came too late for fair time.

Arranging For A Rally.

The Christian endeavor executive met in monthly session at the Y.M.C.A. rooms last night. Henry Owens, president, occupied the chair. Arrangements were made for the next rally, which will take place in the latter end of October. The other business done was simply of a routine nature. The society is steadily progressing.

The Gunboat Quartette.

There was a musical recital on the steamer Pierrepont yesterday afternoon during the trip to Gananoque. Two wandering minstrels were aboard, and discoursed sweet music. The gunboat quartette composed of Messrs. Page, Foster, Butcher and Cummings, also took part. Capt. Allen is highly pleased at the musical ability of his crew.

A Young Girl Drunk.

At the police court this morning Anna Hamilton, remanded from yesterday on the charge of drunkenness, pleaded not guilty. She had been in Kingston four weeks, coming from Schenectady, N.Y., to see her people. Constable Craig swore that she was drunk when he arrested her. The magistrate inflicted a fine of $10 and costs or one month in jail.

Dry Goods Business Active.

The price of real estate in Kingston does not seem to deteriorate very much. Thomas McAuley states that R. Waldron paid to him $10,000 for the store occupied by George Mills & Co., Wellington street. Mr. Waldron intends to enlarge his dry goods store. Dry goods men have been displaying considerable activity of late. Nearly all the stores are being enlarged and improved.

First Official Story.

Lieut.-Col. Hodon's report to the militia department, concerning "C" battery's work in connection with the relief of Mafeking, is the first official story of the part played by the colonial artillery. The report gives a detailed statement of the whole affair, and makes reference to the praise the battery received from Col. Plumer and Maj.-Gen. Baden-Powell, for its alacrity and coolness.

Will Tour Ontario.

W. Fitzgerald, Brighton, Ont., the Englishman who spoke at the local Y. M.C.A., last winter during his first visit to Canada, has purchased the stereoptican views and lantern, once used in this city by W. J. E. Mallagh, formerly secretary of the Y. M. C. A. Mr. Fitzgerald will make a tour of Ontario, giving an illustrated lecture. He wishes to see the country, and so will combine business with pleasure.

Appreciated Their Instructor.

Sergt.-Inst. Jordan, of "A" field battery, who lately returned from camp Granby, Que., where he acted as instructor of the 15th field battery, Canadian artillery, on Sept. 14th, was presented with a letter of appreciation by the men under his charge. The letter spoke of his gentlemanly bearing toward the men as recruits and his skill and patience as instructor. His unfailing kindness and earnest efforts to promote the efficiency of the 15th battery would long be remembered.

Made A Presentation.

On Monday evening the young people of Princess street Methodist church gathered at the parsonage to bid goodbye to one of their number, Miss Mattie Holmes, whose departure for Madoc, Ont., where she will take charge of a music class, is sincerely regretted. On behalf of the choir and the teachers and officers of the Sunday school, the pastor, Rev. T. Brown, read Miss Holmes a finely-worded address and presented her with a purse of money. The remainder of the evening was passed in games, music, etc.

Company's Appeal Fails.

The Trinidad asphalt company has failed again in its suit to have Michael Connolly and Jas. Swift, Kingston, held liable for Frederick Coleman's share of the purchase price of the company's plant and assets. That share was about $9,700, the total purchase price being $38,200. Justice Street had so held, and the court of appeal has now upheld his decision. The city recently paid out to Connolly & Swift $18,000, the amount of drawbacks withheld from the company on guaranteed pavements, but the company claimed to hold an "undertaking" that, in the event of their winning this appeal, they would be in the same position as if the money had not been paid out.

Two Important Results.

With the taking over of the light, heat and power company's plant—and that seems to be the only course the people will tolerate—it is expected that there will be an increased demand for labor. As soon as the rates are reduced the consumption of gas and electric light will likely double. Workmen will be required to lay new gas pipes and extend the present ones. The wiring of stores and residences, to supply them with electricity, will require additional labor. The increased volume of business will result in a further lowering of the price paid by consumers, and will, at the same time, increase the plant's staff of workmen. So, by civic control of the lighting plant, not only a reduction in price will be effected, but the result will also give a greater demand for Kingston labor.

INCIDENTS OF THE DAY.

PARAGRAPHS PICKED UP BY OUR BUSY REPORTERS.

The Spice of Every Day Life—What the People Are Talking About—Nothing Escapes Attention.

Boys' wearing suits. Grand Union.

Some men go to the polls like an unwilling child to school.

As usual—we are in the lead with our boys' suits. Grand Union.

The new woman is an old story since the newness began to wear off.

For handsome tailor-mades, broadcloth and smooth effects will lead.

Miller's tirip Powders Cure. Sold by E. C. Mitchell.

The apple that is made into cider fully realizes the power of the press.

Brain workers, according to statistics which have been published recently, are long-lived.

Miller's Compound Iron Pills, fifty doses 25c. Sold by E. C. Mitchell.

There's a genuineness about our boys' suits which is apparent on sight. Grand Union Clothing Co.

The advance agent for Guy Bros.' minstrels is in the city arranging for their appearance here on Monday night next—the first event of the season.

If the children require physic none acts so nice as Miller's Worm Powders; very pleasant to take. Sold by E. C. Mitchell.

Hundreds of copies of the Labor Gazette, the federal government's new labor periodical, are being distributed in the city by the postmaster-general. The paper is spoken very favorably of.

No worm medicine acts so nicely as Miller's Worm Powders; no physic required. Sold by E. C. Mitchell.

It is said that at a millinery opening last evening the number of young gentlemen in attendance outnumbered the young ladies three to one. Evidently the former take more interest in the latter than the latter do in millinery.

We're able to show you not only the largest, but the most stylish stock of boys' suits in Kingston. Grand Union.

A certain method for curing cramps, diarrhoea and dysentery is by using Pain-Killer. This medicine has sustained the highest reputation for over sixty years. Avoid substitutes, there is but one Pain-Killer, Perry Davis'. 25c. and 50c.

Millinery openings will soon be a thing of the past. The ladies are not wearing hats any more, except to churches, concerts, etc., where men have to sit behind them. The local millinery openings are attended by hatless women, and the custom doesn't seem appropriate.

Big boys of ten to sixteen years can get a good suit here for $3. Grand Union, 122 Princess street.

Two trading stamps on every 10c. spent on teas and coffees all this week at Mullin's grocery, corner William and Division streets.

The Trusts and Guarantee Company, Limited, 14 King-street west Toronto, have been appointed guardians of the estate of the infant children of John Garnham, late of the Township of Bayham, in the County of Elgin, who died in November last, leaving an estate valued at about $5,000.

Fined For Playing Ball.

Citizens have long been complaining of a gang of young men who play ball on the haymarket, throw stones at passing rigs and create a general disturbance. Yesterday police constables Naylon and Timmerman and Sergt. Nesbitt made a raid on the place. The boys scattered, but the sergeant, who was on his wheel, managed to head some of them off. When he got tired Naylon took the wheel, and chased some lads across the bridge, up Barriefield hill and around the church. Four boys were captured and at the police court this morning they pleaded guilty to playing ball contrary to the by-law. The magistrate fined each of them $10 and costs, or one month in jail.

Dined Their Employees.

At the close of Crumleys' millinery opening last night, Mr. and Mrs. E. Crumley, the new store employees and a few friends adjourned to Carson's restaurant, where they sat down to a bountiful spread, which the tuckers of ribbon and the measurers of cloth did full and free justice to. Toasts were proposed and drunk in hearty style, the clerks of the different departments responding in able manner. This house can boast of having among its employees one or two clever young speakers, whose only fault is their modesty. The dinner last evening was very much enjoyed, and the host and hostess were voted the thanks of those present.

Police On The Warpath.

The police are now on the warpath, and none too soon. They are determined to quell the riotous actions of the small and medium sized boys who have been for the past few months defying the peelers. The "scoop in" of yesterday will be followed by others, until all rowdyism has ceased. Kingston enjoyed a lull for a time, but the trouble has again broken out. Bad boys will now receive their deserts, and will be hunted by the police until quiet again prevails. The magistrate will no doubt be severe.

Now Will You Believe That Catarrh Can Be Cured?

Japanese Catarrh Cure Cures After Fifteen Years' Suffering.

Catarrh is more difficult to cure on the Pacific Coast than in any other part of the world, owing to the extreme dampness of the climate and the sudden changes of temperature towards evening. But Japanese Catarrh Cure will cure catarrh in any climate for any person.

J. H. Cross, 421 Keefer street, Vancouver, the well-known contractor writes: "I had been a great sufferer from catarrh for over fifteen years, during which time I tried a score of doctors and every remedy I thought would relieve me, but the result was only temporary relief, in each case the catarrh returned. About a year ago I used six boxes of Japanese Catarrh Cure, and since completing this treatment have been entirely free from catarrh. I can recommend it with every confidence."

Japanese Catarrh Cure is the only permanent and guaranteed cure for catarrh. Price, 50 cents, by all druggists. Sold by J. R. Reisel, Kingston.

A REAL GRAPHOPHONE FOR $5.00

Sings Clearly Loud Unbreakable Visible Durable Construction.

NO BOTHER, MUCH FUN.

All the Wonders and Pleasures of a High-Priced Talking Machine.

When accompanied by a Recorder this Graphophone can be used to make Records. Price with Recorder, $7.50. Reproduces all the standard Records. Send order and money to our nearest office.

COLUMBIA PHONOGRAPH CO. Dept. 30

NEW YORK, 353-341 Broadway. CHICAGO, 88 Wabash Ave. ST. LOUIS, 705-707 Olive St. WASHINGTON, 817 Pennsylvania Ave. PHILADELPHIA, 1031 Chestnut St. BALTIMORE, 10 E. Baltimore St. BUFFALO, 313 Main St. SAN FRANCISCO, 325 Geary St. PARIS, 34 Boulevard des Italiens. BERLIN, 51 Kronenstrasse.

Tells The Tale.

QUALITY.

Swift's Scranton Coal

Is The Leading Fuel.

Jas. Swift & Co.

Fill Your Coal Bin

now before the cold weather sets in. Before the price of coal goes up. Get a good coal while you are about it. Get the kind that burns evenly and does not fill your stove up with cinders and clinkers. A coal of that sort costs you just twice as much in the end. Try a ton of ours. It is all that coal should be.

Crawford COAL THAT SUITS.

Foot of Queen St.—'Phone 9.

Hello Central!

109 Please.

That's the 'phone number for

BEST, CLEAN COAL.

P. WALSH,

55-57 Barrack St.

ALL THE YEAR ROUND

Our Coal will give satisfaction. It's the best for either summer or winter. Of course we have lots of Wood, too, if you want it.

BOOTH'S

Foot Of West Street.

SECOND-HAND DEALER.

ALL KINDS OF GOODS BOUGHT in large or small lots.

A large and well assorted stock of Furniture, Stoves, Clothes, etc., always on hand at the lowest prices.

If you have anything you want to get rid of kindly drop a card and it will receive prompt attention.

L. LESSES,

Clarence St., for. Princess St.

The Best Auctioneer

Why take chances when you can be absolutely secure. Enquire before, not after, you engage an auctioneer.

No one ever had to collect their money at sales I conducted.

W. MURRAY, Jr.,

Auctioneer, Market Square