TRAVELLING.

Kingston & Pembroke & Canadian Pacific Railways

Annual Western EXCURSION.

RETURN FARES FROM KINGSTON

Detroit, Mich.	$ 8.75
Cleveland, Ohio	11.25
Saginaw, Mich.	12.50
Bay City, Mich.	12.50
Grand Rapids, Mich.	13.75
Chicago, Ill.	16.25
Cincinnati, Ohio	16.25
Columbus, Ohio	13.75
St. Paul, Minn.	39.25
Minneapolis, Minn.	39.25

Tickets good going Sept. 27th, 28th and 29th, good to return until Oct. 15th, 1900.

Full particulars at K. & P. and C. P. R. Ticket Office, Ontario St.

F. CONWAY, Asst. Gen. Pass. Agt. B. W. FOLGER, Gen. Man.

The Bay of Quinte Railway
New Short Line for

Tweed, Napanee, Deseronto and all local points. Train leaves City Hall depot at 4 p.m. R. J. Wilson, C.P.R. telegraph office, Clarence street.

GRAND TRUNK RAILWAY SYSTEM

Annual Western

EXCURSIONS

Sept. 27, 28, 29.

Return Fares From Kingston, Ont.

Port Huron, Mich.	$ 8.75
Detroit, Mich.	8.75
Cleveland, Ohio	11.25
Bay City, Mich.	12.50
Saginaw, Mich.	12.50
Columbus, Ohio	13.75
Grand Rapids, Mich.	13.75
Chicago, Ill.	16.25
Cincinnati, Ohio	16.25
St. Paul, Minn.	39.25
Minneapolis, Minn.	39.25

Tickets valid for return on or before Oct. 15th, 1900.

J. P. HANLEY, Agent, City Passenger Depot.

Dominion Line Steamships.

Liverpool Service Via Halifax.

Steamer.	From Montreal.	From Quebec.
*Roman, August 4, daylight, direct.		
Vancouver, Aug. 11, daylight	Aug. 11th,	2 P.M.
Dominion, Aug. 25, daylight	Aug. 25th,	2 P.M.
Cambroman, Sept. 1, daylight	Sept. 1st,	2 P.M.

*This steamer does not carry passengers.

Rates of passage from Montreal: First Cabin—$60 and upwards, single; return, $114 and upwards, according to steamer and berth. Second Cabin—$37.50, single; $71.25 return. Steerage—To Liverpool, London, Londonderry, Queenstown, Belfast or Glasgow, including outfit, $23.50.

Midship saloons, electric light, spacious promenade decks.

Boston to Liverpool Via Queenstown.

New England, August 15th September 12th, October 10th.

For further information apply to J. P. Hanley, Agt., G.T.R. Station. J. P. Gildersleeve, 42 Clarence St. D. TORRANCE & CO., General Agents, Montreal.

L. O. & B of Q. Sbt. Co'y Ltd.

Kingston, Picton, Belleville, Str. "HERO."

Commencing Sept. 10th will leave for Picton and intermediate Bay of Quinte points week days at 3 p.m. On Tuesdays, Thursdays and Saturdays steamer will call at Deseronto, Northport and Belleville.

Kingston, Rochester, Str. "NORTH KING."

Leaves for Charlotte, N.Y., (port of Rochester) and Bay of Quinte ports Sundays at 5 p.m.

Right reserved to change time with or without notice.

J. P. HANLEY, H. P. GILDERSLEEVE, J. P. GILDERSLEEVE, Gen. Manager. JAMES SWIFT & CO., Agents.

R. & O. Navigation Co.

Toronto--Montreal Line.

Steamers leave Kingston for Montreal and way ports 4:30 a.m., and for Charlotte and Toronto 4 p.m. Wednesday, Friday and Sunday.

Montreal--Hamilton Line.

Tuesday and Friday steamers leave at 5 p.m. for Montreal and way ports and at 11:30 p.m. for Bay of Quinte ports, Toronto and Hamilton.

J. P. HANLEY, Ticket Agent. JAS. SWIFT & CO., Freight Agents. Corner Johnston and Ontario Sts.

New, Fast Str. "ARGYLE,"

For Bay of Quinte Ports, Rochester, Toronto, leaves Craig's wharf every Sunday and Thursday at 4 p.m.

For Gananoque, Rockport, Alexandria Bay, leaves Craig's wharf every Sunday and Thursday at 9:15 a.m. Sunday excursion to Alexandria Bay and return, 50c.; to Toronto $3; return $4.

Comfortable Str. ALEXANDRIA.

For Montreal and way ports, running rapids, leaves Craig's wharf every Monday at 8 p.m. For Bay of Quinte ports and Rochester, leaves Craig's wharf every Friday at midnight.

Cabin accommodation, cuisine unexcelled. For further information, folders, etc., apply to

W. G. CRAIG & CO., Agents, Kingston, Ont. A. W. HEPBURN, General Manager, Picton, Ont.

THE ALLAN LINE
For Liverpool.

From Montreal.	From Quebec.
Corinthian, 22 Sept., 9 a.m.	6 p.m.
Parisian, 29 Sept., 5 a.m.	4 p.m.
Tunisian, 12 Oct., 5 a.m.	13 Oct.
Numidian, 20 Oct., 6 a.m.	4 p.m.

First Cabin, summer rates, $52.50 and upwards; return, $100 and upwards. Second Cabin, $35, $37.50 and $40. Liverpool or London. Steerage, $28.50. J. P. HANLEY, Agent, Grand Trunk Railway Station, Johnston and Ontario Sts.; J. P. GILDERSLEEVE, Agent, 42 Clarence St.

SALISBURY'S MANIFESTO.

WHY GOVERNMENT SHOULD BE GIVEN STRONG MAJORITY.

Alludes to Defects in the War Office—Right Hon. G. J. Goschen, One of the Ministers, Retires.

London, Sept. 21.—Lord Salisbury's manifesto to the electors of the united kingdom, in anticipation of the parliamentary general elections, emphasizes the necessity that the queen's government should be supported by a strong parliamentary majority, as "the only means of convincing the inhabitants of the conquered South African territories that there is no hope of diverting the government from their policy by persistent resistance or agitation."

After remarking that "all the recent troubles in South Africa have been due to a shift of parliamentary opinion at a critical moment," the prime minister goes on to say: "It will depend upon the disposition and conduct of the Boers how long an interval is to elapse before their full position as a British colony is attained. The brilliant success of lord Roberts' army must not blind us to the imperfectness disclosed in our own defensive armour—imperfectness which, but for the war, might have remained unnoticed. It will be the urgent duty of parliament and the government to remove these defects—a duty which certainly could not be discharged by a ministry depending upon a broken party."

In conclusion, lord Salisbury refers to China as "a difficulty, among others, confronting the government, and requiring that the government should be armed with a strong majority in the house of commons."

He urges that in view of all these conditions, there shall be no abstentions at the polls.

Right Hon. George J. Goschen, first lord of the admiralty, and as such having a seat in the ministry, will not seek to return to the house of commons. He has issued an address to his constituents in the St. George's Hanover square, parliamentary division, announcing that it is his intention to retire from public life, he needing a rest after thirty-seven years of nearly continuous parliamentary life.

Ex-prime minister lord Rosebery, who has hitherto been silent in the campaign, has written to Mr. Lambton, the liberal candidate in Newcastle, denouncing the government as the weakest he can recollect. He says it has neglected social legislation, managed foreign affairs so as to alienate all foreign nations, while keeping Great Britain in a hurricane of disquietude and distrust, and by want of military foresight has exposed the country to humiliations unparalleled since the American war.

Lord Rosebery outlines the reforms he considers imperative, and declares there is nothing in that direction to be hoped for from the present government. He advises the voters to support those who advocate home legislation on sound liberal and practical lines, who would maintain and consolidate the empire, who would pursue a foreign policy with firmness and dignity which would preserve the country's interests, and who would support a settlement of the South African question guaranteeing that the results of Great Britain's sacrifices would not be prejudiced, but ultimately aiming to ensure contentment, confidence and loyal harmony.

The letter in no wise indicates that it is lord Rosebery's intention to again seek the leadership of the liberal party.

John Morley, liberal member for Montrose burghs, in his manifesto, declares that his opinion has not changed that everything might have been attained in South Africa without war. "In a single year," he says, "the work of a generation in uniting the Dutch and English in South Africa has been undone, and not even in Ireland has the difficult race problem been more miserably mishandled." Mr. Morley admits, however, that it is impossible to revoke the proclamations of annexation.

Neglects Her Children.

The children's aid society is seeking to be given charge of the two small children of Mrs. Clayborn, a sister of Lucy Desrosiers, who suicided a little over two months ago. The charge against the mother is that of neglect.

This morning she was summoned before the police magistrate. Rev. Mr. McCallum, agent of the society, appeared on its behalf, and asked that the children be given over to its care. The absence of a witness caused postponement of the case until to-morrow morning. The children, a girl and a boy, are five and three years old, respectively.

Mr. McCallum is looking after another case, that of a boy who is ill-treated by his step-mother.

Celebrating Their New Year.

To-day is Rosh Hoshansh, the Jewish New Year, and will usher in the year 5,661 of the Hebrew calendar. They claim that just that many years have elapsed since creation's dawn. The day is observed as a day of prayer and fasting. The local Jews gathered at their rooms over the board of education quarters and held services to-day, and will hold them again to-morrow. To-day the trumpet will be blown, proclaiming the advent of another year. According to Jewish belief, on this day all the fortune or misfortune, that will come during the year is registered. The manner of their death is fixed, (if any die during the year), whether it shall be by disease, murder, railway accident, or whatever cause.

Guards Without Ammunition.

Dr. Kilborn and fellow-missionaries left Chentu early in the morning in order to avoid any trouble which might arise if the people knew they were leaving. They were also accompanied by a guard of fifty soldiers with guns, but they had to borrow ammunition from Dr. Kilborn when they wished to fire off the usual evening salute, so that if there had been trouble they would have been useless.

Two trading stamps on every 10c. spent on teas and coffees all this week at McIlift's grocery, corner William and Division streets.

E. W. Grove

This signature is on every box of the genuine Laxative Bromo-Quinine Tablets the remedy that cures a cold in one day

INCIDENTS OF THE DAY.

Newsy Paragraphs Picked Up By Reporters on Their Rounds.

J. T. La Seur, Montreal, is in the city.

The steamer Kingston will be launched on December 1st.

J. H. Whelan, Westport, has been appointed a notary public.

Choice tub butter 22c. per pound at Mullin's grocery. Trading stamps.

R. J. C. Dawson, formerly postmaster of London, Ont., died in England.

John Pugh, ex-M.P.P., one of the oldest merchants of Halifax, died on Sunday.

A Cleveland club of divorced men is being formed. Twenty ex-husbands will join.

W. Parker will leave for Montreal, tomorrow, after spending a few days in the city.

Dr. Isaac Woods is spending a few holidays out on the line of the K. & P. railway.

It is said in marine circles that the steamer Toronto will make her last trip next Sunday.

There was a singular absence of baseball on Saturday. Three strikes have been called on it.

The Y.M.C.A. secretary's office has just been papered and refurnished by the ladies' auxiliary.

Miss Beaupre, Portsmouth, visiting relatives and friends in Albany, N.Y., returned home Saturday.

Bandmaster Trendall, of the 14th regimental band, is endeavoring to organize a philharmonic society.

If coal goes up much higher in the States it will soon be worn as jewelry by aristocratic people.

Rev. John Sharp, M.A., appointed tutor in philosophy and English at Queen's, has arrived in the city.

Harry Vardon, the professional golf player, is in Montreal and is going over the Royal Montreal golf club's links.

Prince Ching is urging some of the legations at Pekin to agree to the reestablishment of the Chinese government.

"The last of the Balaclava survivors" has just died again. But there are, at least, 2,456 of the noble 600 still alive.

Abner Robbins, an Oregon millionaire, refuses to accept a pass on his own railroad. He can afford to. Others can't.

Master Willie Orr sang "Happy Day," in Sydenham street church last night, and his youthful voice was much admired.

"Billy" Dehaney says the baseball season is over, with the exception that the Granites have yet to get their pictures taken.

J. Edwards has been appointed secretary of the Waterloo and Sydenham roads company in succession to the late D. J. Walker.

Miss Cora Sturgess, visiting in Rochester, N.Y., for the past five weeks, returned home by the steamer North King on Sunday.

Now is the golden opportunity for some inventor to bring forward porous bricks saturated with petroleum as a substitute for coal.

W. A. Flaws, Toronto, is the guest of his sister, Miss Flaws, superintendent of the training school for nurses, Kingston general hospital.

Dr. Simard, Quebec, reports to-day that premier Marchand is as well as can be expected. There is, nevertheless, very little hope of his recovery.

An epidemic of suicide prevails in New York. Six men either shot or poisoned themselves and a half dozen were unsuccessful in their attempts.

Four months' operations of the Porto Rican tariff law show an increase of more than 100 per cent. in United States exports to that island over 1899.

The astronomical observatory of Harvard college is about to establish a station on the island of Jamaica, in the British West Indies, to study the moon.

William Rivingston was tried at the Ottawa assizes for obtaining $500 from the Ontario bank under false pretences. He was sentenced to three months in jail.

The street railway curve at the corner of King and William streets is being made larger, so as to allow the larger freight cars to go around that corner easier.

A gas well at Lane's Mills, Pa., has been struck at 3,000 feet. It can produce 3,000,000 feet per day. It will be used in competition with the Standard oil company.

It looks as if Gilbert Parker were destined to occupy one of "The Seats of the Mighty." His choice as a candidate for the house of commons by the conservatives of Gravesend is equivalent to an election.

The detachment of invalided soldiers reaching Quebec on Sunday was in charge of Lieut. Vanluven, Royal Canadian dragoon rifles. Lieut. H. Ketchen, formerly of the N.W.M.P., serving as a lieutenant in the Strathcona Horse, was with the party.

The Montreal Herald advocates a signalling class for the militia. Just what the Whig suggested a long time ago. The signaller of the Canadian infantry regiment, so useful at the war front, staff-Sergt. Bruce Carruthers, is best fitted for the instructorship.

Ora V. Pogue, of the Fortville, Ind., Sun, shot Wood Torrence on Saturday. Pogue wrote up a gang, headed by Torrence, which had broken up a boxing meeting. Torrence attempted to horsewhip Pogue, and got three bullets in his body. His wounds may prove fatal.

A Pennsylvania whiskey distillery has been granted by the United States government the sole right to use the seals of Yale, Harvard, Princeton, Cornell, Lehigh, Pennsylvania, Johns Hopkins, Columbia, Chicago, Oxford and Cambridge as trademarks. None of the college seals have been patented.

Chief justice Killam, Winnipeg, has ordered lawyer Frank S. Nugent to pay $40,000, collected from the Grand North West Central railway company for his client, contractor Preston, into court. Nugent paid Preston $9,000, keeping the balance for costs. Preston protested, and asked to have the costs taxed, which will be done.

It cost the Quebec street railway company last winter, $16,200 to remove the snow from its tracks. D. E. Blair, the chief electrician, states that the company had to deduct $1.51 per day during the whole year, from the earnings of each car to pay for snow clearing. The heating of the street cars in Quebec cost $87 each per annum.

The body of Virginia, daughter of J. J. Tonkin, Oswego, will be shortly buried in a special vault. A year ago the girl died suddenly. The mother's grief was so great that she could not part with the body which was placed in an air-tight metallic coffin and placed in a room in the second storey of the family residence, where every day the family gazed upon the face of the dead child.

WAS TERRIBLY MANGLED.

A G.T.R. AGENT KILLED ON THE LINE.

Returning From Stratford on a Hand Car a Train Smashed Into Them—Vair Was Cut Up, Parts Being Severed.

Stratford, Ont., Sept. 21.—Thomas Vair, G.T.R. agent at Sebringville, and William Gilchrist, section foreman were returning home on a hand-car from attending the conservative meeting here on Saturday night, when they were run into by a train. Gilchrist jumped just as the engine struck the car and escaped with a slight sprain, but Vair was terribly mangled, his head, legs and arms being completely severed from the body. A coroner's jury to-day returned a verdict of accidental death. Mr. Vair was fifty-five years of age and had been at Sebringville for about three years, coming there from Durham.

WORSE THAN THE DRUNKARD.

The Business or Society Idler is a Curse to the World.

Acton's Solomon.

There is more hope for a drunkard than a lazy man. Drunkenness is only flesh deep, but laziness takes of the very marrow. There are lots of idle, useless fellows who thank God they are not as the poor drunkard, but are really a thousand fold more the children of hell, than the worst old soak that hiccoughs his way home at midnight, and a thousand-fold more in many cases the enemy of society than the unfortunate who has lost control of his appetite. The loss sustained by society through the unproductiveness of the army of shufflers who never do a day's honest work in a year is infinitely beyond the whiskey bill paraded by temperance people. A man does not need to stand around the corners with a quid of tobacco in his cheek or hang around a saloon for a free drink to be a loafer. There are loafers that sit in cushioned pews on Sunday and bask in the sunshine of well-furnished homes. The man who, whether he be running a store, conducting a factory, or engaged in any other lawful enterprise, does not give to it the time it requires, is a loafer. If there were not so many loafers in business, there would be fewer failures. A man owes it to the world to occupy his time honestly, and there is no difference between the fellow who robs his employer by loitering and the man who robs his creditors by inattention to business, though that inattention be the result of attending meetings for the spreading of the gospel or for the suppression of vice in the town he resides.

THE TWO-FACED CAMPAIGN.

A Specimen Showing the Way the Tories Work Quebec.

J. G. H. Bergeron is the conservative member for Beauharnois, in the province of Quebec. He defeated Mr. Tarte in 1896, sits cheek by jowl with Sir Charles Tupper on the front opposition bench in parliament. In the paper he controls, Le Salaberry, he has this editorial:

"It is enough to read all Sir Wilfrid Laurier's speeches to see what a mockery, how wrong it is to treat our prime minister as a French political chieftain. Laurier is an Englishman; he has nothing of the Frenchman; neither the appearance, nor the accent, nor the ideas."

"Laurier is British to the core, English to the marrow. There is nothing bad in being English, in being a good Englishman, but one must be born so.

"Laurier has adopted the ideas, the manners, the characteristics of the English, in contempt of our traditions and our customs, to get into power. He has made himself more royalist than royalty. These are things that ought to be known."

"It is better for us French-Canadians to be governed by an Englishman in sympathy with the French-Canadians than by a false French-Canadian, who pays court to the English."

That paper is not circulated in Ontario. It, with pamphlet No. 6, and Tupper's "Laurier is too English for me," is for use down among the Quebeckers.

WRECKED VESSEL SOLD.

Capt. Redfern Returned to His Home in Toronto.

Oswego, N.Y., Sept. 21.—Capt. Charles Redfearn, wrecked in the schooner Albacore under the Fort Bank during the heavy storm a week ago, has sold the vessel to the South Shore wrecking company, and returned to his home in Toronto. The vessel will be allowed to stay where she is on the beach until spring, and if found sound when the ice leaves the lake and the water is high, will be pulled off and repaired. The hull and rigging is said to be in good condition and worth the trouble and expense of saving.

Death Duties In England.

London, Sept. 21.—How greatly the British government profits by death can be judged by the returns of the estate duties of 1899-1900, just issued. They show that nearly £14,000,000 ($70,000,000) were added to the exchequer from this cause. The total amount bequeathed by 65,341 persons was more than £202,000,000 ($1,000,000,000), or half the national debt. Twelve millionaires paid tolls to the amount of £2,000,000 ($10,000,000.)

Left For Washington.

H. Mactier, and family, Asheville, N. C., who have been summering on Wolfe Island, left to-day for Washington, where they will spend the winter. Next June they will again return to the island. Mr. Mactier was in poor health in the spring, but gained thirty-four pounds by the bracing atmosphere of Wolfe Island.

A missionary meeting will be held in St. George's hall, under the auspices of the provincial board of the Women's Auxiliary, on Tuesday evening, Sept. 25th, at eight o'clock. The bishop elect will address the meeting.

D. Burtch, late of Bailey's broom factory, left on Sunday for Toronto, where he has secured a position.

The steamer Chieftain clears to-night from Garden Island, with raft No. 15, for Quebec.

Six steamers sailed last week from Norfolk, Va., with coal for European ports.

DISTRICT DASHES.

News of the District Condensed From the Whig's Exchanges.

F. D. Campbell, carpenter, Gananoque, is a sufferer from paralysis.

J. R. Badger, Vancouver, B. C., was married on Sept. 12th, to Miss Ella R. Cowan, third daughter of J. R. Cowan, Gananoque.

A change in the staff at the orphanage at Picton has recently been made. Mrs. Brock, Toronto, has been engaged as matron, with Miss Clara Kemp, Picton, as assistant.

Gilbert Belfie has traded half of Lindsay's island, twelve acres, near Gananoque, with its handsome summer cottage to Mrs. William Byers, Montreal, for her fine residence and grounds in Gananoque.

Alexander Sliter, aged seventy-three, is dead. He lived near Welland Bank cemetery, Gananoque. His early life was spent in Lansdowne, near Charleston Lake, but some years ago he married a daughter of William Lloyd, Leeds, and moved up to the farm west of Gananoque.

Robert McIntyre, Calabogie, died on Sept. 12th, aged seventy-seven years. He resided in that neighborhood from his youth. A widow and three children survive: Mrs. T. Murphy Admaston; Mrs. P. W. Barrett, Calabogie; James Powassan; John, Arnprior; and Robert, on the homestead.

Appointed D.D.G.Ms.

Ottawa, Sept. 21.—High chief ranger Ac. R. Fraser, of the Eastern Ontario high court, I.O.F., has named the following as D.D.G.Ms. for the jurisdiction: George Mitchell, Baltimore; John Hetherington, Peterboro; Rev. D. A. Thompson, Hastings; J. C. McConnell, Springbrook; W. H. Seth, Picton; Rev. A. L. Geen, Belleville; J. T. Hart, Madoc; D. A. Nesbitt, Newburg; Rev. F. T. Dibb, Bath; T. B. Thompson, Sharbot Lake; James A. Orr, Sudbury; J. E. Ross, Cobden; John McConkey, Brockville; William Dorway, Lanark; Rev. George Nixon, Smith's Falls; A. McCallum, Almonte; G. H. Groves, M.D., Carp; W. E. Brown, Ottawa; F. R. E. Campeau, Ottawa; W. Ayl Howard, Ottawa; H. Brownlee, Kemptville; T. A. Scott, Winchester; Harry Williams, Cornwall; A. Landry, Chrysler; S. F. Bingham, Casselman; J. P. McNaughton, Lagan; William McAdam, Vanville; H. W. Hudson, Cumberland.

A Great Demonstration.

Montreal Witness.

The name of Laurier is as mighty a power among the masses as ever. The magnetic personality, the silver tongue of this great son of the province, have lost none of their influence. This was abundantly demonstrated in Montreal last night. The liberal demonstration in honor of Canada's premier was a tremendous and overwhelming success. It was a triumph worthy of a conqueror. Immense political gatherings have been seen in Montreal before; never one of such gigantic proportions, and accompanied by such spontaneous enthusiasm as this. Sir Wilfrid himself declared that it was the biggest political demonstration he had ever seen.

France Gets More Territory.

Melbourne, Victoria, Sept. 21.—The Raruta and Tubuai islands were formally annexed to France by the governor of Tahiti Aug. 21st at the request of the natives.

What Is Dr. Chase's Nerve Food?

is the question on the lips of many who are hearing of the Wonderful cures brought about by this great restorative.

For a comprehensive answer to this question you must ask the scores of thousands of cured ones in Canada and the United States who have tested and proven the merits of Dr. Chase's Nerve Food — the famous blood builder and nerve restorer.

Ask the pale, weak, nervous, irritable, and despondent women who have found new health, new hope and new vitality by its use.

Ask the overworked and wornout men, sufferers from brain-fog, nervous dyspepsia, and nervous headache, who have felt new energy and vigor return to their bodies while using this famous treatment.

Ask the puny, sickly children who have been made healthy and robust by using this prince of restoratives.

Ask people of all ages how they were rescued from nervous prostration, paralysis, locomotor ataxia, epilepsy. They may tell you of doctors failing, of medicines taken in vain, but one and all point to Dr. Chase's Nerve Food as the only hope of persons with thin, watery blood and exhausted nerves.

Mrs. S. Dempsey, Albury, Ont., writes: "My little grand-daughter nine years old, was pale and weak, she had no appetite and seemed to be growing weaker. Dr. Chase's Nerve Food proved invaluable in her case, restoring health and color and making her strong and well."

Mrs. Margaret Iron, Tower Hill, N.B., writes: "My nerves were so weak I couldn't walk twice the length of the house, I couldn't work or sleep, and my hands trembled so I couldn't carry a pint of water. I thought there was no health for me, but after using five boxes of Dr. Chase's Nerve Food my nerves are fully restored. I can walk a mile without inconvenience, and though seventy-six years old and quite fleshy I do my own work and considerable sewing, knitting and reading. Dr. Chase's Nerve Food did me a world of good."

In appearance Dr. Chase's Nerve Food is an oval, chocolate-coated pill. It is easy to carry and easy to take in this condensed form it contains all of nature's most strengthening and invigorating tonics and restoratives, and for this reason it is unapproached as a blood-builder for spring.

Dr. Chase's Nerve Food cures naturally and permanently by the building up process. If used regularly and persistently it cannot fail to make the blood rich and life sustaining, and to reconstruct the tissues of the body wasted by disease, overwork, or worry. Fifty cents a box, at all dealers, or Edmanson, Bates & Co., Toronto.

RONEY & CO.,

Kingston's Popular Clothiers, Again to the Front and Ready for Business.

GRAND OPENING

SATURDAY, SEPT. 22nd.

Bargains in Men's Suits, Boys' Suits and Children's Suits.

A big job in Ties. Regular 25c to 50c goods, your choice for 15c.

WE GIVE AWAY with every Boys' Suit an Ashton Patent Reversible Top. The latest and best.

We have a nice bright store just below City Hotel, next door to Abernethy's.

FALL BARGAINS

OVERCOATS,

MEN'S SUITS,

BOYS' SUITS.

CALL AND SEE THE NEW WHIP CORD OVERCOAT. SPECIAL AT $6.75.

This is a genuine bargain and you will be asked $9 to $10 by other dealers to match them.

We thank our many customers for their liberal patronage during the Fair week, and will endeavor to continue to provide bargains that all dealers can only imitate.

REMEMBER THE PLACE:

JOS. ABRAMSON,

174 Princess St., Between Redden's and Laidlaw's.

Fresh Warm Air circulates through the oven. Steel Oven gives uniform heat. Duplex Grates. Linings that cannot crack or crumble. Saves Fuel. Cheap in Price and equal to higher priced ranges.

CIRCULAR FREE from our Local Agent or our nearest house

THE McCLARY MFG. CO.,

LONDON TORONTO MONTREAL WINNIPEG AND VANCOUVER

THE SQUIRE CO., Local Agents Kingston.

WHY

Is It That The "HAPPY THOUGHT" Cooking Range.

Leads by such a distance all other makes?

If you require a new Cook Stove it will pay you to get the answer to the question from some one who is now using a "HAPPY THOUGHT." They are made in six sizes and are sold by

McKELVEY & BIRCH,

69 and 71 Brock Street.

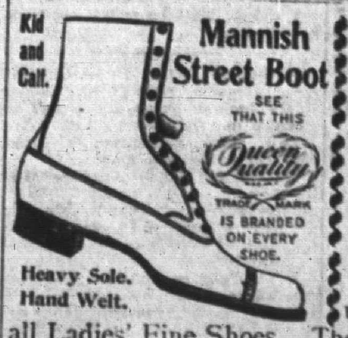

One Of The New Styles In "QUEEN QUALITY" Shoes for Fall.

This celebrated make is undoubtedly the leader of all Ladies' Fine Shoes. There are 42,000 pairs made each week. That's why you get $5.00 Shoes at $3.75. Oxfords $3.00. We are Sole Agents here:

J. H. SUTHERLAND & BRO.