$ - 2 - $

KNIVES.

KNIVES of all kinds.
Bread Knives (in sets,) only 25c a set.
Carving Knives only 50c. a pair.
Cook's Knives.
Pocket Knives.
Kitchen Spatulas.
Paring Knives.
The celebrated Ring Paring Knife given away with every two dollars worth of HARDWARE.

W. A. MITCHELL,
Shelf and Heavy Hardware.

"Wonderful!"

Says London, Ontario.

John H. Barnstead, Halifax, N.S.

Dear Sir,—
I was afflicted with Rheumatism in my hand, and tried a bottle of your Oil with surprising results. The first application relieved the pain at once, and before I had used the bottle my hand was entirely cured.
I consider your Egyptian Rheumatic Oil a wonderful preparation, and shall certainly recommend it to all my friends. Yours truly,
C. F. ALLISON,
with the London Ptg. & Lith. Co.
June 25, 1900. London, Ont.

For Sale by G. W. MAHOOD, Druggist, Kingston, Ont.

There are hundreds of brewers in Canada—but when you really want the best Ale you think of . . .

Carling's Export

This ale is the very finest product of a brewery famous for the quality of its goods.

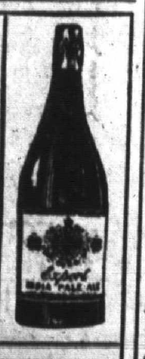

CARLING
LONDON

J. S. HENDERSON, wholesale selling agent, Kingston.

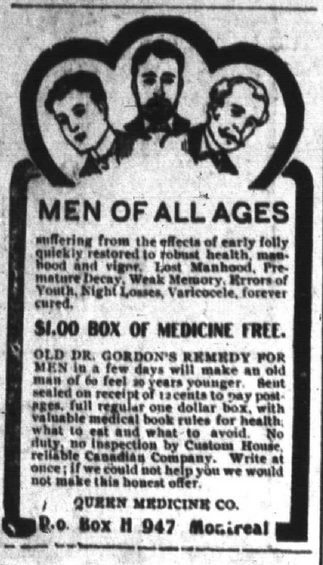

MEN OF ALL AGES

suffering from the effects of early folly quickly restored to robust health, manhood and vigor. Lost Manhood, Premature Decay, Weak Memory, Errors of Youth, Night Losses, Varicocele, forever cured.

$1.00 BOX OF MEDICINE FREE.

OLD DR. GORDON'S REMEDY FOR MEN in a few days will make an old man of 60 feel 20 years younger. Sent sealed on receipt of 12 cents to pay postages, full regular one dollar box, with valuable medical book rules for health; what to eat and what to avoid. No duty, no inspection by Custom House, reliable Canadian Company. Write at once; if we could not help you we would not make this honest offer.

QUEEN MEDICINE CO.
P.O. Box H 947 Montreal

Neat, Strong, Cheap

Some of the Features of OTTO'S BINDING.

Try Him with some of your Work.

Cor Bagot & Brock Streets

ISSUER MARRIAGE LICENSES.

DISTRICT AGENT OF THE SUN Life Assurance Company of Canada. GEO. A. BATEMAN, office Ontario Chambers, residence, 800 University Ave.

COMMERCIAL.

The markets are corrected up the hour of going to press.

MONTREAL PRODUCE MARKETS.

MONTREAL, Aug. 30 — Four receipts 2,100 barrels; market quiet. Quotations: Patent Winter, $4.70 to $5.05; Patent Spring, $4.50 to $0.00; Straight Roller, $4.00 to $4.50; Extra, $0.00 to $0.00; Superfine, $0 00 to $0.00; Strong Bakers, $4.20 to $4 40; Ontario Bags, $1 70 to $1.80.

Grain—Wheat, No. 2, Manitoba Hard 81c to 83c; Corn, 45c to 46c; Peas, 70c to 71c; Oats, 26c to 30c; Barley, 50c to 51c; Rye, 56c to 58c; Buckwheat, 55c to 57c; Oatmeal, $1.65 to $1.70; Cornmeal, 95c to $1.00.

Provisions—Pork, $17 00 to $18 00; Lard, 6c to 7½c; Bacon, 12c to 14c; Hams, 12c to 14c; Cheese, 10c to 11c; Butter, Townships, 19c to 20c; Western, 16c to 17c; Eggs, 11c to 13c.

MONTREAL STOCK MARKETS, AUG. 30

	ASK.	OFF.
Canadian Pacific Railway	89¼	89¼
Duluth	5	3
Duluth Pref	15	11
Montreal Street Railway	249¼	248¼
Toronto Railway	97	96
Halifax Electric Railway	105	91½
Twin City	61½	60½
Richelieu Nav. Co.	105	104½
Commercial Cable	169½	168
Montreal Telegraph Co.	178	176
Bell Telephone	174½	171½
Montreal Gas Co.	188	18
Royal Electric	199	198½
Montreal Cotton Co.	140	135
Dominion Cotton	89	87
Can. Colored Cotton	88	84
War Eagle	158	152
Bank of Montreal	0 0	256½
Molson's Bank	186	182
Merchants Bank	160	155
Merchants Bank of Halifax	18	160
Eastern Townships	100	0 0
Quebec	000	800
Union Bank	0 0	000
Bank of Commerce	149	145

LIVERPOOL MARKETS.

LIVERPOOL (Noon), Aug., 30.—Wheat No. 1, N. Spring, 6s 3½d; No. 1 nat., 6s 4d to 6s 4½d; Red Winter, 6s 1d. Corn, new, 4s 2½d; old, 4s 2½d; peas, 5s 9d; pork, 72s 6d; prime western, 72s 6d; lard, western, refined, 35s 3d; tallow, American, 28s 6d; tallow Australian, 28s 6d; bacon light, cwts, heavy, 41s 3d; light, 41s 6d; short cuts, heavy, 38s 6d; Cheese, white, 50s 6d; colored, 51s 6d.

THE 5 P. M. EDITION

SECOND EDITION MATTER ALSO ON PAGE FIVE.

COMMERCIAL MATTERS.

What is Going on in the Business World—The Market News.

Negotiations are now formally under way in Paris for the placing of the Russian loan.

According to mail advices from Para the crop of Brazil nuts this year has proved almost a failure.

Fruit buyers, of Genesee county, N.Y., report that there will be an abundance of pears and prices will be unusually low.

About $300,000 worth of broom corn is rotting and worthless in the fields of Arcola, Ill., the greatest broom corn district of the world.

Latest mail advices received from Mauritius say that the indications are that the yield of the coming sugar cane crop will be a record-breaking one.

The deal for the consolidation of the electric lighting and street railroad properties in Duluth and Superior has been completed. Capital stock $5,000,000.

All the refineries conducted by the American sugar refining company will close from Friday until Tuesday of next week owing to a shortage in raw material.

Coal has gone up in price in England in the last six months 82 a ton. Coal for railway and manufacturing purposes is now $6.75 a ton delivered. It is less than half that for the same purposes in the United States.

The Calabogie mining company has received a contract to supply 10,000 tons of ore to the Midland furnace company. The ore will be shipped by K. & P. to Kingston and then by G.T.R. to Midland.

A considerable sale of spot Sultana raisins has been made in New York to go to English buyers. The sale is the first of importance chronicled in some time, and is taken to indicate that the stocks of old Sultanas in the English market are closely cleaned up.

Frontenac Cheese Board.

Kingston, Aug. 30.—At Friday's session of the Frontenac cheese board there were 1,222 boxes on sale, of which 655 were white and 567 colored. The only sales were the following to O. C. Bissell at 10⅞c.: Battersea, Gilt Edge, Glenburnie, Glenvale, Silver Springs, St. Lawrence, Granite Hill, Maple Leaf, McGrath's. The factories having cheese on sale were:

White—Cornflower, 50; Cataraqui, 75; Farmers' Friend, 100; Model, 60; Pine Hill, 120; Sydenham, 50; Elginburg, 200; Collins Bay, 70.

Colored—St. Lawrence, 30; Silver Springs, 35; Thousand Island, 50; Maple Leaf, 35; McGrath's, 40; Morning Star, 30; Ontario, 32; Perth Road, 30; Battersea, 35; Sunbury, 40; Gilt Edge, 35; Granite Hill, 55; Glenvale, 45; Glenburnie, 25.

The question of appointing an inspector for next season for the exclusive use of members of the Frontenac board came up again for consideration. The consensus of opinion was that this would be done. L. L. Gallagher while attending the dairymen's association at Toronto next week will ask that the usual grant of $200 be allowed this board. It was thought the cheese makers would each contribute $2 per annum towards the inspector's salary. Towards the close of the season the cheese makers will be asked to meet the board to talk the matter over.

Character Assassination.

The Mail and Empire has heard from Kingston, to its great comfort, that B. M. Britton is growing vociferous over the delay in giving him a judgeship. That is an absolute untruth. Mr. Britton has made no demand; has not even asked the intercession of his friends, and there are many he could enlist in his support. He is far cooler and less interested in the judgeship than the newspaper gossipers and maligners. The rest of the Mail's article is a malicious attempt to discredit Mr. Britton and destroy mutual good feeling between the liberals and their member. It is an old habit of a section of the conservative party to manufacture ammunition for petty jealousies and small cries to unsettle their opponents. It is ignoble warfare and unworthy of even the wreck of what was once a great party.

News From The Front.

The weekly budget of letters from South Africa has arrived. The Canadian infantry were still at the Springs on July 23rd. It was a base of supply, having heaps of stores. Convoys were leaving nearly every day for the front and convoys of wounded in. Canadian wounded have passed through bound for Johannesburg. Word had arrived of Lieut. Borden's and Lieut. Birch's deaths. The Canadian patrols had been fired on frequently and one of the mounted men killed a few days before. Within three days one hundred men had rejoined the Canadian regiment after convalescence.

To Brockville For Burial.

This morning the body of the late Mrs. Starr was removed to St. George's cathedral. A memorial communion service was held at 8 a.m. At 10.30 the public funeral service was held. Dean Smith, rural dean McMorine, Rev. C. Seager and the cathedral choir officiated. A large number of friends attended. The pall-bearers were Drs. Smythe and Walkem, Messrs. Waldron, Tandy, Spangenberg, Carson, Norton-Taylor, Sutherland.

Had A Strong Pull.

Exceedingly strong must have been the pressure brought to bear upon the government in order to secure the admission of the visiting electrical engineers to the Kingston penitentiary in order to inspect the place. Only a few weeks ago prominent citizens requested the same privilege, and it was refused by the minister of justice.

They Wore Them First.

The originators of the shirt waists have not been duly recognized. The fashion was introduced by Kingston and Toronto Orange Young Britons and True Blues long years since. They will now be robbed of their chief glory.

Where Ignorance Is Bliss.

A young woman, say twenty-five years of age, was on the street car and in passing the Macdonald monument, looked at the name and enquired, "Who was Macdonald?" She looked as if she had lived in the city for many a day.

DIED OF TYPHOID FEVER.

DR. LORANGER, OF MONTREAL, SUCCUMBED TO IT.

A Wholesale Millinery Firm Asked to Assign—One of the Best Fire Departments on the Continent.

Montreal, Aug. 30.—Messrs. Charles Reid & Co., Toronto, creditors to the extent of $6,000, have made a demand of assignment on J. P. Destriomasons, wholesale milliners, of this city.

Dr. Loranger, son of the late judge Loranger, and nephew of the present judge Loranger, died to-day of typhoid. He married Miss Desaliscy, a daughter of the hero of Chateauguay.

Chief Benoit, of the fire department, has received notice from Paris that he, as head of the fire department of this city, has been awarded a gold medal and ribbons on account of it having been adjudged that Montreal has one of the best fire departments on this continent.

The steamship Greathands, owned by Ross & Co., Quebec, and commanded by Capt. Couillard, went ashore in the harbor this morning while she was being moved light from Windmill Point to Dobell's wharf. It is not supposed she is damaged much and will likely come off without much trouble.

A commotion was caused in local Hebrew circles last night by the sudden death of Miss Fanny Swartz, who fell unconscious to the floor of Richmond hall, 280 Richmond street, shortly after eight o'clock, while attending the wedding ceremony of two of her young friends, S. H. Farber and Miss Rapp. She died while being taken home. An inquest will be held.

FORMED A COMPACT.

To Settle the Chinese Question—Entering the Palace.

Washington, Aug. 30.—A cablegram from minister Conger this morning states: "More Russian, German, French and German troops arriving. Imperial palace will be entered Aug. 28th. Military promenade of all nations made through it, after which it will be closed and guarded. Prince Ching is expected in a few days."

To Settle The Question.

New York, Aug. 30.—The Journal to-day prints the following special despatch:

"Washington, Aug. 30.—The United States and Russia have formed a compact for the settlement of the existing Chinese question. This compact was concluded at the second meeting of the cabinet yesterday.

Secretary Root said: "The matters under discussion have been concluded and will be known in due time. The fact of the agreement has been communicated to all the powers.

"If France, Italy, Germany and Japan agree to the main propositions in the Russo-American agreement the United States and Russia will immediately withdraw their troops from Pekin. The main features of the oral convention between Russia and America are:

"First—That, although accomplished by force of arms, the rescue of the ministers and foreign residents has been effected for which purpose solely the allied army seized the Chinese capital.

"Second—That the emperor Kwang Su is the lawful representative of the empire of China.

"Third—That Li Hung Chang is the duly accredited envoy for peace for the Chinese government.

"Fourth—That the powers are requested to cop-operate with Li Hung Chang and his government for the restoration of order throughout the empire.

"Fifth—That this restoration of the order and the status quo as to the open door and the arrangement of all proper indemnity can be secured by the accredited envoys of all the nations having grievances against China by reason of the recent outbreak."

"Sixth—That the integrity of the empire be preserved and that no local territorial compensations be demanded."

It may be stated with certainty that Great Britain's position has not been made formally known to the state department, but that Russia has been told that the position of England is in accord, practically, with that of the United States. Russia has accepted the assurances of the United States on this point as semi-official.

An attempt was made by this government to get Great Britain's official attitude in expectation of the afternoon cabinet session, but it had not arrived up to the time for adjournament.

The plea from Russia for the integrity of the Chinese empire has astonished the diplomats here. The theory, in explanation, advanced here is that Russia has played this bold game to unmask the precise position of Germany in China, and consequently that of her friends of the triple alliance, Austria and Italy. Germany must now either acquiesce as well as France, Italy and Austria or declare war on China.

LIKELY IT IS BRADLEY.

He Has Died of Fever At Kimberley.

Ottawa, Aug. 30.—The following cables were received to-day from Sir Alfred Milner to lord Minto:

"Cape Town, Aug. 29.—Blandley, 409, "E" battery, R.C.A., died of enteric fever at Kimberley Aug. 28th."

There is no Blandley on the list. The name intended is trumpeter G. W. Bradley, whose people live in Quebec and whose number in "E" battery was 409.

General Natal army, to lord Minto:

"Machadodorp, Aug. 28.—Lord Strathcona's horse, slightly wounded, 622, trooper D. Burnett, forehead; 266, F. C. Whitley, chest and hands."

Held Up By Bandits.

Cheyenne, Wyo., Aug. 30.—Union Pacific passenger train No. 3 was held up by bandits two and a-half miles west of Tipton station last night, at 8.30 hold-up. The express and the baggage o'clock. There were four men in the cars were blown open and the safe blown to pieces. The railroad company says the loss was nominal. United States marshall Hadsell and a posse of twenty-five men, with horses, are now on the trail of the bandits. No one was injured in the train. The Union Pacific officers offer $1,000 reward for each man.

A number of baseball fans went to Cape Vincent this morning, crossing to Wolfe Island on the Pierrepont and making their way over the island to the other channel where they rowed over.

INCIDENTS OF THE DAY.

Newsy Paragraphs Picked Up By Reporters on Their Rounds.

The steamer New York brought 200 river excursionists to the city at noon.

Majors Hudon and Fages have been granted the brevet rank of lieutenant-colonel.

Miller's Drink Cure has made thousands of happy homes. Sold by E. C. Mitchell.

Misses Mary and Maud Grant, Alfred street, left to-day for Hillier to visit friends.

The Janeway party summering on Wolfe Island, returned to New York yesterday.

Miss Stevens, nurse-in-training at the general hospital returned yesterday from a holiday outing.

John M. Sherlock, the well-known tenor, who has been very ill here, is slowly recovering.

Miss Alice M. Godwin, nurse-in-training at Hartford, Conn., is home visiting her parents on Pine street.

There is to be "big doings" at Mace's point, Sydenham, to-night. The band is conducting an entertainment.

Miss Gandier, graduate of the general hospital training school for nurses, is the guest of Mrs. W. J. Fair, King street.

Prof. Henry Sidgwick, professor of moral philosophy at Cambridge university since 1883, is dead. He was born in 1838.

The steamer Pierrepont made a special trip to Wolfe Island about two o'clock this afternoon. A doctor was called over to attend a serious case of illness.

At Cape Vincent yesterday the home team won from the Granite baseball team of this city by a score of seven to six. The game was close all through.

A project is on foot to demolish the mercantile buildings near the castle at Berlin, and replace them partially with a pantheon for the emperor. As usual, in Germany, it is proposed to raise the money by lottery.

The Morrisburg semi-weekly Leader of August 28th appears with an extra edition containing some very interesting words and scenes of that district. It reflects great credit on the editor and manager, C. A. Styles.

Macdonald park is being now regularly watered, and the grass is beginning to change color. Another week will put the place into a more respectable condition. Henceforth the park sod will be as green as many a man.

The tallest woman Kingstonians have gazed upon in many a day came to the city to-day on one of the excursions from river points. She must be seven foot tall if she is an inch, but she bears her inches gracefully.

John M. Baker was arraigned before judge Price at noon to-day, pleaded guilty and elected to be tried by judge price in chambers. Trial was set down for Sept. 10th. Baker was admitted to bail, bonds being fixed at $100.

ADVICE TO GIRLS.

Missouri Editor Tells Them to Marry Country Boys.

The Columbia (Mo.) Herald advises girls to marry country boys. "The wise girl," says the Herald, "sets her cap for the country boy." It continues:

"True, he wears overalls and has brown hands and his feet are in his way when he walks. But he is worth a dozen of the town dudes, with their white fingers and high collars and unpaid laundry bills. And take a country boy who will stay in the country. He is a free man. The town boy is a slave. He works all his life on a meagre salary and spends that in ways not always commendable. There are town sweethearts who are worth something. There are some who do not expect to have their wives support them by keeping boarders. There are some who do not loaf on the streets Sundays and stay up late at nights. These are town fellows almost equal to the boys from the backwoods. But beware of the other kind. Stick to the country sweethearts and stay stuck."

Picnic At Brewer's Mills.

The picnic conducted by Rev. Father Carey at Brewer's Mills Wednesday was a huge success. The attendance was very large, many from the city driving down. The Battersea brass band attended and discoursed sweet music. Games and sports of all kinds were arranged for the entertainment of the guests; dancing following in the evening. Dr. W. W. Sands won the handsome lamp which was raffled, and little Miss Joyce the rocking chair.

How The Boys Shot.

At the D.R.A. matches, Ottawa, in the Kirkpatrick competition, Sergt. W. Swaine, 14th regiment, won 85 on a score of fifty-eight, the top score being sixty-five. Sergt. Creggan secured 84, and in the Walker match he got 86 on a score of sixty one. Sergt. Swaine earned a similar sum. Lieut. Coates, 4th Hussars, won 84 with fifty-seven points.

Candidates Named.

Sidney, N.S., Aug. 30.—At a large convention this afternoon, Sir Charles Tupper and Hector J. McDougall, were nominated for the commons. The government candidates will likely be Arthur Kendall and Alex. Johnston, both members of the local house.

Accepted $14,000.

The option which the directors of the Kingston foundry allowed Charles Selby for the purchase of the plant, expired to-day. Mr. Selby offered $14,000 cash for the plant, which sum the directors accepted, allowing Mr. Selby until September 17th to pay up.

Bound For Kingston Pen.

Chief of police A. E. Goodhall, Parry Sound, arrived in the city to-day with John McLean, recently sentenced to three years in the penitentiary for theft. McLean stole a skiff, a canoe, and a quantity of liquor from people at Point Aux Baril.

No Meeting This Afternoon.

As many of the electrical convention delegates desired to take a trip among the Thousand islands on the steamer New York this afternoon, this afternoon's session was adjourned till Friday morning.

Differences Adjusted.

Winnipeg, Man., Aug. 30.—The strikers on the C.P.R. from Fort William to the coast returned to work this afternoon at one o'clock. The differences having been adjusted satisfactorily.

CALLED SUDDENLY HOME.

AN OLD RESIDENT OF ODESSA DIES SUDDENLY.

James Wright, Jr., Passes Away of Heart Failure—Visitors at the Busy Little Western Suburb—Repairs to Methodist Church—Almost a Centennarian.

Odessa, Aug. 30.—A very sudden death occurred a few miles west of the village. James Wright, jr., had been ailing for some time of heart trouble; although beyond the possibility of recovery, his death was not immediately expected. Early in the morning his wife hearing a noise she ran to the room, and found her husband lying on the floor, dead. Mr. Wright was an active and life long resident of Ernesttown, dying on the farm on which he was born some sixty years ago. He was twice married. Besides a wife, he leaves two daughters, Mrs. (Dr.) Oscar Mafue, Iowa, Mrs. Norman Holden, Montreal. They have the sympathy of a very large circle of friends. The funeral takes place to-morrow (Friday), at three o'clock from the 4th concession church. The deceased's father, James Wright, sr., who is almost a centennarian, is now somewhat poorly in health.

The Methodist church is undergoing thorough repair. The interior is being kalsomined and painted by Armstrong and Avery, of Napanee, and the outside including spire, is being painted by F. L. Tooker and C. Jones. While these operations are going on services are being held in the basement of the church.

Visitors: Mrs. Collins and two children, Chicago, with friends in Odessa and Parrott's Bay; W. Winters, wife and son, Langdon, Dakota, at Mrs. C. W. Timmerman's; Miss Clara Caton, Buffalo, at Robert Metzler's; J. G. Ettinger and family, Kingston, at George Watts'; Miss Elsie Deer, Yarker, at R. Fennett's; Mrs. R. Bennett and grandson, Karl, are visiting in Syracuse.

The last of the series of socials held by the C. E. of the Methodist church took place last Thursday evening on the spacious and beautiful grounds of Robert Metzler. The event was in every way a success. The grounds were brilliantly illuminated and tables tastefully arranged, presenting a very pretty effect. A large crowd was in attendance. Entertainment was furnished by the Yarker band, J. B. McKay, Kingston, and F. L. Tooker, Violet. The programme delighted everyone. The proceeds were slightly over fifty dollars.

Military Rifle League.

Ottawa, Aug. 30.—The eleventh annual meeting of the Canadian military rifle league took place here last night. Lieut.-Col. Hon. J. M. Gibson presiding. Presentation of the trophies was made by Lieut.-Col. Hon. M. Aylmer, adjutant-general. Officers were elected as follows: President, Lieut.-Col. Jones, Quebec; vice-presidents, Lieut.-Col. Sam Hughes, Capt. Wynne, Winnipeg; treasurer, Capt. Hale, Quebec; auditor major Le Sueur, Quebec. The only changes in the executive committee are Lieut. Pann, Hamilton, in place of Capt. Russell, and Capt. Wynne, Winnipeg, in place of Capt. Williams.

The report of the executive showed that there had been a good increase in the number of entries. In the regimental series there was 148, in the association fifty-one, and the cavalry ten, making a total of 209 teams (2,090 men), as against 166 teams in all for last year, an increase of four teams.

Tornado In North-West.

Winnipeg, Man., Aug. 30.—A tornado destroyed a large portion of the town of Whitewood, N.W.T., a small frontier settlement of 400 population, Tuesday. Owing to lack of means of communication no details of the storm can be obtained.

The worst storm ever known passed over Souris last night. An immense skating rink was lifted from its foundations. Another large building was torn to pieces.

Later—Reports to hand this morning show that a great deal of damage was done by Tuesday night's cyclone at Whitewood, Souris, Pilot Mound, Moosomin, Elkhorn, Verdon, Oak Lake, St. Jean, Brandon, Regina and Thorn Hill, showing that the storm cut a wide swath.

A little girl was killed at Wapela by falling timber and some people were injured at Moosomin and Elkhorn.

Nun Sued By Her Brother.

Ottawa, Aug. 30.—An interesting case will shortly come before the courts in Hull. Louis Sarazin, butcher, of Hull, has taken out a writ for $108 against his sister, Helene Sarazin, known in religion as sister St. Lawrence, of the order of Grey nuns, Ottawa. Sister St. Lawrence, it appears, inherited the property of one of her sisters, who died. The brother now, it is said, claims $108 for the board and lodging of his dead sister, and in order to get the money he has taken out the writ against the sister who inherited the property. Sister St. Lawrence refuses to pay.

Visiting The Mines.

Vancouver, B.C., Aug. 30.—The members of the British Columbia legislature have accepted the invitation of premier Dunsmuir, and are now visiting his mines on the islands.

Among the passengers on the SS. Empress of China, which reached Vancouver yesterday, was Capt. Limpus, of H.M.S. Terrible, who was with Sir George White at Ladysmith.

Woman To Swim Channel.

London, Aug. 38.—Mme. Walburga, the Viennese woman who has a record of swimming from Stein to Vienna, forty-five miles, and from Vienna to Presbourg, thirty-eight miles, and who will attempt to swim the English channel, arrived at Calais yesterday. She proposes to start the first day the weather is good.

Elected Its Head.

Chicago, Aug. 30.—The Grand Army of the Republic to-day denounced the school histories used in the southern states as perpetuating the prejudices of 1861, and a crusade will be undertaken against them. Maj. Lee Rassieur, St. Louis, was unanimously elected to-day as commander-in-chief.

British Steamer Ashore.

Port Townsend, Wash., Aug. 30.—The British steamer Cutch is ashore twenty-five miles from Juneau, and badly damaged. The passengers and crew are camped on the beach.

SO LONG AS YOU PIN YOUR FAITH TO

"SALADA"

Ceylon Tea, Black or Green, just so long will you have the purest tea the World produces. Lead Packets only. 25c., 30c., 40c., 50c., 60c. All Grocers. Japan Tea drinkers try "SALADA" Green Tea.

Radia in the restaurant

Whenever there is polishing to be done, or beauty of silver, gold or cut glass enhanced, then "*Radia*" is the polish to use.

It does the work so quickly and so well that it is the ideal polish for hotels or restaurants, or anywhere that rapid and extensive results are required. It will not scratch.

Sold at all grocers.

Powder in a sifter-top tin.

Radia HOUSEHOLD POLISH 10¢

DR. J. COLLIS BROWNE'S

CHLORODYNE.

THE ORIGINAL AND ONLY GENUINE

ORIGINAL AND ONLY GENUINE

CHLORODYNE is admitted by the profession to be the most wonderful and valuable remedy ever discovered.

CHLORODYNE is the best remedy known for Coughs, Consumption, Bronchitis, Asthma.

CHLORODYNE effectually checks and arrests those too often fatal diseases: Diphtheria, Fever, Croup, Ague.

CHLORODYNE acts like a charm in Diarrhœa and is the only specific in Cholera and Dysentery.

CHLORODYNE effectually cuts short all attacks of Epilepsy, Hysteria, Palpitation and Spasms.

CHLORODYNE is the only palliative in Neuralgia, Rheumatism, Gout, Cancer, Toothache, Meningitis, etc.

From W. Vesalius, Pettigrew, M.D., formerly Lecturer at St. George's Hospital, London—"I have no hesitation in stating that I have never put with any medicine so efficacious as an Anti-spasmodic and Sedative. I have used it in Consumption, Asthma, Diarrhœa, and other diseases; and am perfectly satisfied with the result."

Earl Russell communicated to the College of Physicians that he received a despatch from Her Majesty's Council at Manila to the effect that cholera has been raging fearfully, and that the only REMEDY of any service was CHLORODYNE.—See Lancet, 1st December, 1884.

CAUTION—BEWARE OF PIRACY AND IMITATIONS.

CAUTION—Vice-Chancellor Sir W. Page Wood stated that Dr. J. COLLIS BROWNE was undoubtedly the inventor of CHLORODYNE; that the whole story of the defendant Freeman was deliberately untrue, which he regretted to say had been sworn to.—See Times, July 13th, 1864.

Sold in bottles at 1s. 1½d., 2s. 9d., 4s. 6d., and 11s. each. None is genuine without the words "Dr. J. Collis Browne's Chlorodyne" on the Government Stamp. Overwhelming Medical Testimony accompanies each bottle.

SOLE MANUFACTURER—J. T. DAVENPORT, 33 Great Russell st., Bloomsbury, London, Eng.

HAPPY HOME RANGE.

The latest improvements are combined in its construction, making it the most economical, successful and perfect working Range now on the market. Every Range guaranteed to give perfect satisfaction.

ELLIOTT BROS

PRINCESS STREET.

FRUITS GALORE.

The fruit season is now in full swing. Never before have we had such a tempting stock to offer. Here's a few kinds that we are displaying:

Pears and Plums,
Apples and Bananas,
Melons and Blueberries,
California Peaches,
Pears, Plums and Grapes.

Get the best. It costs no more here.

TEL. 300. TOYE'S, MARKET SQUARE.

Shoes for Ladies.

A Walking Shoe to be comfortable should have a good strong sole, a square heel and a wide toe. We have a good assortment of these up-to-date Shoes in high and low styles, and at very low prices.

HAINES & LOCKETT.