TRAVELLING.

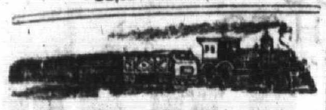

Kingston & Pembroke & Canadian Pacific Railways
Cheap Rates
TORONTO EXPOSITION

Tickets good going August 28th, 29th, 30th, 31st, and September 1st, 4th, 6th, and 7th.

$5.40.

Tickets good going September 3rd and 5th.

$3.85.

All tickets valid returning from Toronto on or before September 10th.
Harvest Excursions to Canadian North West Aug. 28th, and Sept. 11th.
Full particulars at K. & P. and C.P.R. Ticket Office, Ontario street.
F. CONWAY, Asst. Gen. Pass. Agt. B. W. FOLGER, Gen. Manager.

The Bay of Quinte Railway
New Short Line for
Tweed, Napanee, Deseronto and all local points. Train leaves City Hall depot at 4 p.m. R. J. Wilson, C.P.R. telegraph office, Clarence street.

GRAND TRUNK RAILWAY SYSTEM
SEASIDE EXCURSIONS.
Portland, Me.; St. John, N.B.; Halifax, N.S.; St. John's, Nfld.; Riviere du Loup, Que.; Tadousac, Que., and other Seaside Points and return.
Going dates—August 31st, September 1st and 2nd. Return limit—Leaving destination on or before Sept. 11th.
LABOR DAY, SEPT. 3RD.
For the above round trip tickets will be sold between all stations in Canada at lowest
ONE WAY FIRST-CLASS FARE.
Going dates—Sept. 1st, 2nd and 3rd. Return limit—Leaving destination on or before Sept. 4th.
TORONTO EXPOSITION.
Tickets good going Aug. 28th, 29th, 30th, 31st, and Sept. 1st, 2nd, 4th, 6th and 7th.
$5.40.
Tickets good going Sept. 3rd and 5th.
$3.85.
All tickets valid returning from Toronto on or before Sept. 10th.
J. P. HANLEY, Agent, City Passenger Depot.

Dominion Line Steamships.
Liverpool Service Via Halifax.

Steamer.	From Montreal.	From Quebec.
*Roman, August 4, daylight, direct.		
Vancouver, Aug. 11, daylight	Aug. 11th, 2 P.M.	
Dominion, Aug. 25, daylight	Aug. 25th, 2 P.M.	
Cambroman, Sept. 1, daylight	Sept. 1st, 2 P.M.	

*This steamer does not carry passengers.
Rates of passage from Montreal: First Cabin—$60 and upwards, single; return, $114 and upwards, according to steamer and berth. Second Cabin—$37.50, single; $71.25 return. Steerage—To Liverpool, London, Londonderry, Queenstown, Belfast or Glasgow, including outfit, $23.50.
Midship saloons, electric light, spacious promenade decks.
Boston to Liverpool Via Queenstown.
New England, August 15th September 12th, October 10th.
For further information apply to J. P. Hanley, Agt., G.T.R. Station. J. P. Gildersleeve, 42 Clarence St. D. TORRANCE & CO., General Agents, Montreal.

L. O. & B of Q. Sbt. Co'y Ltd.
Kingston, Picton, Belleville,
Str. "HERO."
Commencing April 19th will leave for Picton and intermediate Bay of Quinte points week days at 3 p.m. On Tuesdays, Thursdays, Fridays and Saturdays steamer will call at Deseronto, Northport and Belleville.
Kingston, Rochester,
Str. "NORTH KING."
Leaves for Charlotte, N.Y., (port of Rochester) on Sundays, Tuesdays and Thursdays at 6.30 p.m.
Steamer leaves for Gananoque and 1000 Islands at 9 a.m. SUNDAYS, TUESDAYS and THURSDAYS.
Right reserved to change time with or without notice.
J. P. HANLEY, H. P. GILDERSLEEVE, J. P. GILDERSLEEVE, Gen. Manager. JAMES SWIFT & CO., Agents.

R. & O. Navigation Co.
EXCURSION RATES
TORONTO EXHIBITION.
Tickets good going Sept. 1st, to 6th, and returning up to Sept. 10th, inclusive.
Fare $6.70.
Meals and berths included going west.
J. P. HANLEY, Agent, City Passenger Depot.

New, Fast Str. "ARGYLE."
For Bay of Quinte Ports, Rochester, Toronto, leaves Craig's wharf every Sunday and Thursday at 4 p.m.
For Gananoque, Rockport, Alexandria Bay, leaves Craig's wharf every Sunday and Thursday at 9:15 a.m. Sunday excursion to Alexandria Bay and return, 50c. to Toronto $3, return $4.
Comfortable Str. ALEXANDRIA.
For Montreal and way ports, running rapids, leaves Craig's wharf every Monday at 8 p.m. For Bay of Quinte ports and Rochester, leaves Craig's wharf every Friday at midnight.
Cabin accommodation, cuisine unexcelled. For further information, folders, etc., apply to
W. G. CRAIG & CO., Agents, Kingston, Ont.
A. W. HEPBURN, General Manager, Picton, Ont.

THE ALLAN LINE
For Liverpool.

From Montreal.	From Quebec.
Tunisian, 4 a.m., Aug. 3	6 p.m., Aug. 4
Numidian, 5 a.m., Aug. 11	3 p.m., Aug. 12
Corinthian, 9 a.m., Aug. 18	6 p.m., Aug. 19

First Cabin, summer rates, $52.50 and upwards; return, $100 and upwards. Second Cabin, $35, $37.50 and $40. Liverpool or London, Steerage, $23.50. J. P. HANLEY, Agent, Grand Trunk Railway Station, Johnston and Ontario Sts.; J. P. GILDERSLEEVE, Agent, 42 Clarence St.

NOTHING HAS BEEN DONE.

BY THE GOVERNMENT TO HELP MANUFACTURERS.

At Least This is What a Committee of the Association Reports at the Convention Now in Session in Toronto.

Toronto, Aug. 30.—At the annual meeting of the Canada manufacturers' association, this morning, the report of the tariff committee was presented by George Hees. It stated that when the new tariff was announced the association forwarded to the government a resolution favoring a reasonable preference on goods imported from Great Britain so long as the minimum tariff was high enough to afford adequate protection to existing Canadian industries. It was urged as the increase in the preference would affect some industries injuriously, the duty should be raised on products competing therewith. Later recommendations urging certain tariff changes were made and two delegations waited on the government to urge their adoption.

The report concludes thus: "Your committee, however, regret to report that although a promise was received from the members of the government of careful attention to this matter, nothing has been done although in many lines the redress asked for could be got by lowering the duties without injuring the other Canadian industries. Nothing however, has been done by the government, the policy evidently being that they will watch the effect of the tariff for at least a year without making any change, unless it is found, as an actual fact, that some industries are being injured. Mr. Hees explained that the changes asked for affected the woollen industries.

W. K. McNaught added that the government had been informed that the manufacturers wanted adequate protection against not only every country but even against the motherland.

Samuel Coulson, of Montreal, expressed himself as well satisfied with the tariff on iron and said the Montreal manufacturers if they had grievances would have been at the convention, in large numbers. His house had been in business for forty years and never had the tariff worked so smoothly as at present. After some further debate the tariff resolution was adopted unanimously.

FOR DEFEATED GREATNESS.

Rousing Benefit For John L. Sullivan At Madison Square.

New York, Aug. 30.—John L. Sullivan was given a rousing benefit at the Twentieth century club in Madison square garden last night.

The sum realized from the sale of tickets and subscriptions will be a large one. It will be held in trust by a committee, who will invest the money and pay the interest to Sullivan.

John L. Sullivan and James J. Jeffries came on for the wind-up. Sullivan thanked everybody for their kindness to him in a neat little speech. Jeffries did not respond when called on to say a few words but Joe Humphrey said he would at all times be ready to defend his title of champion whenever called upon.

Killed His Own Son.

Atlantic City, N.J., Aug. 30.—William Nicholas, aged twenty-six years, was shot and instantly killed yesterday by his father. The latter came home under the influence of liquor and was reprimanded by his son. A quarrel followed and the father drew a revolver and fired. The ball entered the son's eye. Immediately after the shooting the father fled, but was soon captured by the police and committed to prison to await trial.

Duke A Bankrupt.

London, Aug. 30.—The duke of Manchester was yesterday adjudicated a bankrupt, entailing his resignation from all his clubs. The petitions for the bankruptcy court included one from the young nobleman himself, whose expenditures are so widely distributed in unknown hands that his friends for some time have strongly urged this legal course.

Have Reached Safe Territory.

Vancouver, B.C., Aug. 30.—Seventy missionaries from China arrived here yesterday by the SS. Empress of China. Many of them had almost narrow escapes. Fortunate circumstances alone saved the lives of not a few, while others attribute their escape entirely to the efforts of John Fowler, United States consul at Chefoo.

Dies At Chelsea.

Washington, Aug. 30.—Acting secretary Hackett of the navy department, was informed last night of the death at the Chelsea hospital, Massachusetts, of Lieut. commander John A. Sherman. Commander Sherman entered the naval service from Illinois, May 13th, 1871, having been appointed from New York, in which state he was born.

Buys Penn Property.

Thousand Island Park, Aug. 30.—Mrs. Agnes C. Penn, of Syracuse, yesterday purchased of George C. Brock, wife of that city, the Penn cottage on lot No. 28, located on the west coast. The cottage was built and for many years owned by the Penns. Mr. Brockway had it for several years.

Running Up A Score.

Toronto, Aug. 30.—The Philadelphia cricketers are having fun to-day with St. Alban's club. Philadelphia won the toss and Goodman and Mason went to bat. At one o'clock when play was stopped for lunch the two were merrily scoring away till they scored 120, Jack having made sixty.

Bubonic Plague In Scotland.

Galloway, Aug. 30.—Two girls and a boy, members of the isolated families, have fallen victims to the bubonic plague. The medical authorities assert that the attacks are less virulent than the cases which have already proved fatal.

A rumor is persistent that Hon. Mr. Tarte is to be appointed lieutenant-governor of Manitoba.

E. W. Grove
This signature is on every box of the genuine **Laxative Bromo-Quinine** Tablets the remedy that cures a cold in one day

IN FAVOR OF WESTINGHOUSE.

An Important Suit Over Electric Patents Determined.

New Haven, Conn., Aug. 30.—An important decision was handed down by judge Townsend in the United States circuit court in the case of the Westinghouse electric and manufacturing company vs. the New England granite company. It is on a final hearing on bill and answer raising questions of patentability and infringement of complainants' three patents granted to Nikola Tesla, May 1st, 1888, for an electric magnetic motor. The patents in suit relate to the art of electrical transmission of power by the use of mechanically generating alternating currents. A decree may be entered for an injunction and an accounting to all claims in suit.

Sunday Of Ex-Cannibals.

By Rev. John G. Paton, D.D.

The New Hebrides' converts, of which we have now eighteen thousand, keep the Sabbath day sacredly to God's worship. All cooking is done on Saturday preparatory to the Sabbath, so that Saturday is called "preparatory" day. Worship begins at each station soon after daylight in the morning of Sunday. Every convert is found in his or her appointed seat at hour of worship unless confined to a bed of sickness. None of the converts spend the Sabbath day in visiting friends, or turn their backs on the churches where others assemble for worship, as I saw multitudes last Sabbath, in conveyances and on bicycles, spending the holy day in pleasure and amusement. Are they not heaping up wrath against the day of wrath and righteous judgment of God, who said "Remember the Sabbath day, to keep it holy?"

If our island converts saw the way in which many professed christians keep the Sabbath in Britain, in Canada and in America, they would doubt if they were christians at all, and, if possible, would plead with them to accompany them to the church and the Sunday school, that they might enjoy the happiness which they find in the worship of the dear Lord Jesus on His own day.

I have myself met with very many people who dated their first step into sin and ruin on that Lord's day which they spent with their companions and friends, in seeking worldly pleasure and amusement.

This is the message of the cannibals to Canada.

To Have A Time.

The employees of Victoria street drain, about fifty in number, intend to have some good sport early Monday morning before the trades' unions picnic is held. At eight o'clock in the morning they will put on some interesting races at the fair grounds, free to all the public, and give cash prizes to the winners. The first event will be a dog race, open to all canines of every shade and color, including Samuel Conley's latest catch. The next will be a fat man's race, open to all heavyweights, not even excluding the late chairman of streets, "Billy" Carson. Entries are to be made that morning not later than eight o'clock to "Joe Smoke," Joseph Saunders. These races will be over before the trades procession at ten o'clock. A great many who did not get half a show at the grocers' picnic are just waiting for this opportunity. The Victoria street drain employees intend having an excursion within a couple of weeks.

Syracuse State Fair.

Among those landing from the Cape Vincent steamer at noon to-day were Miss Mary Millan, Mrs. James Reid and daughter, Miss Maggie Wile, Mr. and Mrs. Barnette, Miss Boyd, Thomas Lemmon and others.

The excursionists report great crowds at Syracuse in attendance on the state fair, which has become an annual outing for the state. The fare to many points at the extreme ends of the state is put down at a quarter passage. The train service, though something enormous, is quite inadequate, as the coaches were crowded, nearly as many standing as sitting. It is estimated that a hundred thousand excursionists poured into the salt city daily.

The fair continues through the week. The live stock exhibition is quite complete, and the race track put up some fine sport. Syracuse has a population, with suburbs, of about one hundred and fifty thousand.

Will Have Ascensions.

The lady who was engaged for Kingston fair to give balloon ascensions has proven herself to be a real woman. She has exercised her right to change her mind and send word, just a quiet little word, to say she doesn't intend to come. That sort of thing might bother some people, but it didn't bother the directors a little bit. They all know, married as well as unmarried, that a woman is apt to change her mind any time, and so they got a hustle on and now the balloon goes up, dead sure every day of the fair. A man will go up with it and he is the King of Balloonists, does all sorts of things in mid air, things that ordinary people would not risk doing on dry land. The balloon ascension will take place each afternoon of the fair and will be well worth the admission price to see it, alone to say nothing of the other novel attractions.

A Painful Accident.

Charles Daly, clerk in the office of James Swift & Co., coal merchants, met with a painful accident this morning. While superintending some work on top of the coal chute at the foot of Johnston street, he slipped and fell, his right knee striking against the iron track on which the small tram-cars are run. The flesh was cut open, making an ugly gash, but Dr. Hanley, who stitched and dressed the wound, thinks the knee will not be disabled, though it will be the best part of a month before he will be around again.

"A Great Injustice."

New York, Aug. 30.—The news that her husband had been sentenced to life imprisonment for killing king Humbert of Italy, was carried to Mrs. Brosci at her home in Union Hill, N.J. When told of the sentence she wept bitterly. When she calmed down she said: "My poor Gaetano! He has been tried, convicted and sentenced in one day. That was a great injustice. I would rather see him dead than have him go to prison for life. I know he will not be able to stand long the life he will have to lead in prison."

The pimples have disappeared. Miller's Compound Iron Pills did it. Sold by E. C. Mitchell.

WOMAN'S WORLD.

Mrs. Dewey has a brooch of diamonds set in steel from a Spanish vessel sunk at Manila.

Mrs. John V. L. Pruyn of Albany owns several specimens of the handiwork of Paul Revere as a silversmith.

Miss Helen Gould is much bothered by requests for autographs. She receives sometimes as many as 25 of these requests in a day.

Miss Kate Sanborn persistently remarks that so long as woman wears trailing skirts clutched by the left hand and impeding freedom of motion she isn't fit for the ballot.

Miss Susannah Whitney is the oldest living public school teacher in New York. She began her work in 1836, six years before the board of education was established.

London artists declare that Miss Vanderbilt-Wackerman of New York is the handsomest woman in the world, possessing the most perfect face and figure and that spiritual poise which makes the exceptional model.

Mrs. Phœbe Hearst, who has done so much for the University of California, is, in appearance, rather a fragile woman. She is often worn out by her ceaseless activity and unwillingly delegates her work to assistants.

Mrs. Roosevelt, the wife of Governor Roosevelt, or, as the governor himself calls her, "Teddy's chum," is a quiet, unassuming, modest, housewifely little body who has absolutely no distinguishing characteristics from thousands of good, true American wives and mothers.

Mrs. Henry N. Couden is the only person, outside of members of congress, who is allowed in the speaker's lobby while the house is in session. Her husband, the Rev. Mr. Couden, chaplain of the house, is blind. He is brought to the house daily by Mrs. Couden and remains until she comes for him.

Mrs. Pullman, widow of George M. Pullman, is said to be one of the keenest business women in this country. She was the daughter of J. Y. Sanger of Ottawa, Ills. Mrs. Pullman delights in travel. Her private cars are fitted with all the conveniences of a home and are equipped with a full corps of servants.

Mrs. George Crocker, wife of California's young millionaire, is said to have realized her ambition to become as great a social leader in New York as she was in San Francisco. She is now a member of the inner exclusive set of the metropolis, or, in other words, one of the "Thirty-eight," the total number of the "best set" in New York.

Mrs. W. W. Ennis, Mrs. F. L. Briggs and Mrs. William Haven of Ottumwa, Ia., claim to be descendants of the original Ichabod Crane whom Washington Irving introduced in the "Legend of Sleepy Hollow." Jesse Merwin, grandfather of these women, was the original Ichabod, according to the documentary evidence in their possession.

POULTRY POINTERS.

Dry earth is a good material to scatter under the roosts after cleaning up.

Hemp and sunflower seed are excellent for imparting a glossy appearance to the plumage.

The loss of feathers often proceeds from deficient or unclean dusting arrangements.

At all times and with all kinds of poultry the evening ration should be of grain and liberally fed, the object being to keep the crops full during the night.

A hen that is 2 years old mated with a cockerel not less than 1 year old, if in proper condition, will produce chickens that will grow rapidly from the start.

Early layers depend upon the stock and upon the way they are raised. Pullets from stock long bred for early maturity will lay earlier than those from stock bred chiefly for show purposes.

The evening feed of both ducks and turkeys should be scattered near their roosting places. This is the best way known to induce them to come home every night.

HOUSEHOLD HINTS.

Never shut the sunshine out. Sunshine means health.

Never clean an oil painting with soap. Go over it very carefully with a piece of wool saturated with linseed oil.

A small toy broom is more convenient than a large one, or the usual dust brush, for cleaning up the ashes and dust about the range or open grates.

In cleaning a sewing machine with paraffin never allow it to remain on the machine, as it hots the bearings and causes them to wear out.

Burn juniper berries in a room that has been freshly painted or papered. Keep the windows closed for 12 hours, then air thoroughly, and the room is habitable.

A fire extinguisher which may easily be made and kept stored in bottles ready for use consists of three pounds of salt and one-and-one-half pounds of sal ammoniac dissolved in a gallon of water.

RAILWAY TIES.

There are three different railway gauges in Australia—3 feet 6 inches, 4 feet 8½ inches and 5 feet 3 inches.

The Staten Island road has a special car for hoodlums on Saturday nights. They are locked in and are not allowed to disturb the peace of respectable people.

Among the curiosities in the new Railroad museum at Dresden is a proclamation printed in 1839 warning passengers that trunks cannot be forwarded unless they are brought to the station at least an hour before the departure of the train.

In the western part of British Columbia is a novel railway two miles in length. The rails are made of trees from which the bark has been stripped, and these are bolted together. Upon them runs a car with grooved wheels ten inches wide.

HAILSTONES.

Hens' egg hailstones are out of date henceforth. Illinois reports a storm in which the hailstones were as big as baseballs.—Boston Globe.

An Iowa town reports a rainfall of 12 inches Sunday. The report of hailstones as big as footballs knocked out all competitors in that line early in the season, and rivalry has necessarily turned to other fields.—Omaha Bee.

These are the days when you are likely to hear hailstorm stories. If he says they were as big as watermelons, be sure to ask, before you strike, how old the melons were.

Attend the Kingston Fair.

IS it a Good Thing to Take?

This is a question frequently asked about

Abbey's Effervescent Salt.

Ask the thousands who use Abbey's Salt, and who have tried it and tested it. It cures all disorders of the digestive organs, clears the complexion and is unequalled as a refreshing drink.

The late Dr. John Baker Edwards, Official Analyst for the Dominion Government at Montreal, made a careful study and analysis of this preparation. He wrote over his own signature:

"Abbey's Effervescent Salt contains no ingredient of an injurious or unwholesome character, and may be taken freely as a beverage."

A pamphlet explaining the many uses of this fine preparation will be mailed free on application to the Abbey Effervescent Salt Co. Limited, Montreal.

FOR SALE BY ALL DRUGGISTS, 25c and 60c a bottle.

WAYSIDE NEWS.

A Farmer Home Again.

Pitt's Ferry, Aug. 23.—Miss Annie Wilson has returned to her home at Woodburn after a pleasant visit here. Blanche Toland, Gananoque, and Mrs. Henderson, Brockville, were the recent guests of Mrs. Clarke. The social at Mrs. Patterson's was a success, socially and financially. W. Atkinson and Miss Lizzie recently visited Mrs. J. M. Clarke. The Misses McDonald have taken a trip down the Rideau. Maude Rankin has returned after an absence of three weeks. Ethel and Willie Atkinson, of Smith's Falls, are visiting their aunt, Mrs. Weir. The many friends of Donald Hay are pleased to see him at his home again after an illness of several weeks at Kingston hospital. Willie Hyland recently visited E. Purcell.

Caintown Comments.

Caintown, Aug. 29.—The dry weather still continues. The yield of grain in this section is heavy. Mr. Richardson, secretary of the Y.M.C.A., filled the pulpit in the Methodist church on Sunday last. Miss Rosie Breakenbridge, of Athens, was visiting her friend, Miss Minnie Franklin, last week. The ice cream social held on the Methodist church lawn a week ago proved a decided success. Misses Donnelly, Kingston, and Miss Herring, Albany, are visiting their friend, Miss Minnie Gibson, for a few days. Miss Maude Connolly is the proud possessor of a new piano. John T. Tennant has been absent for a few weeks visiting friends in Toronto and Hamilton. Our school has again re-opened with Miss Hollister, Brockville, as teacher. Mrs. Leslie Hunt, Alexandria Bay, is visiting A. Edgeley's; Mrs. Welsh, Theresa, is here for a few days visiting relatives. Mr. and Mrs. Benson Towriss, visited at M. J. Connolly's, Sunday. Everybody expects to go to the illumination at the Union park to-night.

Fractured His Ankle.

Mississippi, Aug. 27.—On Friday evening a meeting in the interest of the Bible society will be held in the Presbyterian church. Quite a number are anticipating the trip to the Thousand Islands, on Saturday next. T. Clarke while playing ball fractured his ankle bone one evening last week. On Friday afternoon the villagers were aroused by the report of fire, and it was found that the house occupied by Mr. Reynolds was on the verge of flames. Again we have to praise the women for their skilful work in extinguishing the flames. We have every reason to believe that F. Bertrand has fallen heir to a thousand dollars, when he tells us his wife presented him with a new-born baby, on the 20th inst.

Grieved indeed were the friends of Peter Lee to learn of his severe illness from the effects of a cut ankle, but glad that to-day reports him somewhat better. A scarlet-coated bruin made his appearance at the schoolhouse last week. The infant child of Charles Johnson is very sick and under Dr. Kilborn's care. McLean, the painter, returned to Perth on Saturday after completing a job of two months at Isaac Allan's. Miss Annie McKinnon arrived home from Kingston on Saturday for a two weeks' holiday with her parents, Mrs. Garrett and children, Sharbot Lake, have been visiting at G. Warner's for the past week. Mr. and Mrs. William Geddes, Dalhousie, were guests at J. Allan's Saturday and Sunday.

Change Of Teachers

Seeley's Bay, Aug. 28.—Mr. Pulslow, cheese factory inspector, visited the factories here last week. Mr. and Mrs. Myles Young and two children, of Cataraqui, visited relatives and friends here the past few days. Edward C. Chapman, Havelock, C.P.R. conductor, paid a pleasant visit to relatives and friends here a few days last week. Miss Ida Chapman has returned home after a two months' absence visiting friends at Watertown and Blacfield, N.Y., and Havelock, Ont. The farmers in this section have finished harvesting. Jackson Bros., have shut down their feed mill till after the threshing season is over. William Foster has resigned the position of school teacher, having secured a good paying situation in Toronto and will remove there next week to commence his duties.

Walter Stacey, Warburton, has been engaged to teach the public school the balance of the year. E. A. Putnam and Miss Bertha Sweet, Lyndhurst, were quietly married, Tuesday, at Kingston, at the Princess street parsonage by the Rev. T. Brown. The young couple have the best wishes of all for many years of happiness and prosperity. Dr. H. H. Elliott and Miss Ruth Eaton left today (Wednesday) per steamer Rideau Queen for Kingston to get married. Rev. T. Brown, Princess street, will perform the ceremony. The couple will visit Toronto and other points during their wedding tour. Their many friends all join in wishing them many years of happiness. W. J. P. Way, Canadian home library company, Kingston, is canvassing for subscribers the past few days to organize a branch library here and is meeting with good success. Miss Dora Cowan, Brockville, is visiting at W. J. McKinley's the past few days.

The grand lodge of Ontario, Knights of Pythias, is meeting at Windsor.

Hands across the basin.

Thousands of hands every morning reach out for *"Dentofoss."*

Thousands of tooth brushes thrust it into waiting mouths, along palisades of ivory.

These it polishes, brightens and beautifies.

It makes the mouth fragrant and destroys the overnight taste, refreshens and invigorates.

All druggists.

Dentofoss FOR THE TEETH 25¢

A Canadian Carpet Sweeper,
THE
"EMPIRE."

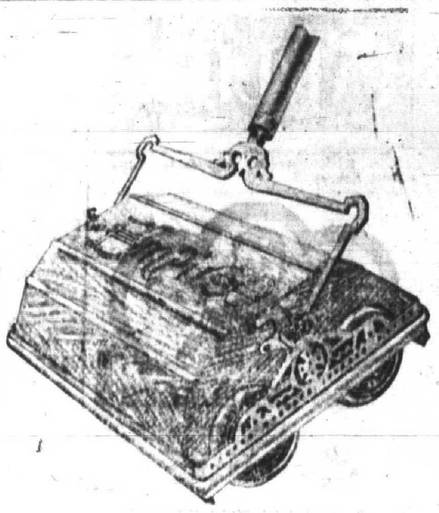

It is guaranteed in every way the equal of any Sweeper made, and there are some points about it which makes it superior to the best foreign Sweeper. They are made near home and we sell them.

McKelvey & Birch,
69 & 71 Brock St.

GIVE THE BABIES NESTLE'S FOOD
MAKES HEALTHY HAPPY HEARTY **BABIES**
WRITE FOR A LARGE SAMPLE CAN OF NESTLE'S FOOD.
LEEMING, MILES & CO., 53 St. Sulpice St., Montreal.

GUARD THE BABY
AGAINST
CHOLERA-INFANTUM
most fatal during hot weather.
DR. HAMMOND-HALL'S ENGLISH TEETHING SYRUP
WILL POSITIVELY PREVENT IT.
CURES, BOWEL COMPLAINTS, HIVES, AND ALL TEETHING TROUBLES.
NO OPIATES, NO ASTRINGENT EXTRACTS
All Druggists, Price 25 Cts.
BRITISH CHEMISTS COMPANY, LONDON, ENG., NEW YORK, TORONTO.
89—68

THIS WEEK

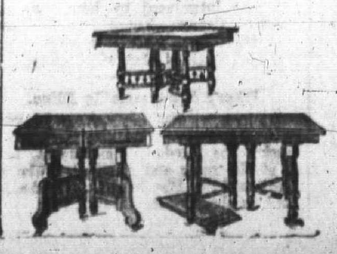

Finds us busier than ever in every department owing to the GREAT BARGAIN SALE of Fancy Couches, made of remnants of rich material, only $5.00.
Fancy Parlor Sett, of 5 Pieces, with Silk Plush band, only $25.00.
Solid Golden Oak Table only $1.25, and an extremely cheap line of Extension Tables, Sideboard and Dining Room Chairs to match. Repairing attended to.
JAS. REID.