Only Vegetable Oils—and no coarse animal fats—are used in making

"BABY'S OWN SOAP"

Pure, Fragrant, Cleansing.

Doctors recommend it for Nursery and Toilet use.

Beware of Imitations.

Albert Toilet Soap Mfrs. Montreal.

TO BE LET.

A FEW BOAT HOUSES. APPLY OF BOOTH & Co., foot of West Street.

THE RESIDENCE OF THE LATE ISAAC SIMPSON. Apply at 132 King street.

FOUR GOOD FURNISHED ROOMS, WITH board, with all modern conveniences, at 191 University Avenue.

HOUSE IN VAUGHN TERRACE, WITH kitchen and bath room in extension. Apply at No. 6, or at the Whig Office.

TWO LARGE OFFICE ROOMS. APPLY TO GEORGE CLIFF, real estate, insurance and mining broker. No. 115 Exchange building, Brock street.

THE HANDSOME STORE LATELY occupied by the H. D. Bibby Co., and formerly the Whig office. Apply to EDW. J. B. PENSE.

207 WILLIAM STREET 11 ROOMS, MODern, possession immediately; also other dwellings, stores and offices. MCCANN'S REAL ESTATE OFFICE, 332 King Street.

THE BRICK HOUSE, 190 UNION STREET, at present occupied by Rev. Myddleton Wood. Daisy Furnace. Modern improvements. Possession immediately. Enquire of R. CRAWFURD, foot of Queen Street.

IMMEDIATE POSSESSION HOUSE 201 Brock, first class shape, 11 rooms, every convenience, electric light and gas to all parts, best locality in the city, fine garden and lawn. Apply to THE H. D. BIBBY CO., Princess Street.

FROM FIRST OF MAY, 1901, BRICK house, 19 Sydenham St. west, next door to Joseph Franklin. Beautifully situated, with all modern conveniences, now occupied by Miss Agnes Machar. Apply to JOSEPH FRANKLIN, 17 Sydenham St.

THE STORE, 182 WELLINGTON STREET, lately occupied by Thomas Mills, Furrier. Will make improvements to suit a desirable tenant; or with one or three flats, over the store with private entrance, suitable for club or association rooms. J. S. R. McCANN, 332 King Street.

ARCHITECTS.

E. M. STOREY, ARCHITECT, OFFICE 172 Wellington street. All plans, designs, appraising, etc., will be neatly and promptly attended to. Satisfaction guaranteed.

POWER & SON, ARCHITECTS, MERCHants Bank Building, corner Brock and Wellington streets. 'Phone 212.

ARTHUR ELLIS, ARCHITECT, OFFICE—site of New Drill Hall, near corner of Queen and Montreal Sts.

MONEY AND BUSINESS.

MONEY TO LOAN IN LARGE OR SMALL sums, at low rates of interest on city and farm property. Loan granted on city and county debentures. Apply to S. C. McGILL manager of Frontenac Loan and Investment Society. Office opposite the Post Office.

TWO HUNDRED THOUSAND DOLLARS IN sums from one thousand to ten thousand dollars. For particulars apply at GODWIN'S INSURANCE EMPORIUM. Over Express Office. Market Square.

Liverpool & London & Globe Fire Insurance Company.

Available Assets. $60,656,420. In addition to which the policy holders have for security the unlimited liability of all the stockholders. FARM AND CITY PROPERTY insured at lowest possible rates before renewing old or giving new business get rates from STRANGE & STRANGE, Agents.

PARLOR SUITES—Immense range, all new ideas, rich coverings. We have just completed some handsome designs at $25 and $30. Our line runs from $15 up.

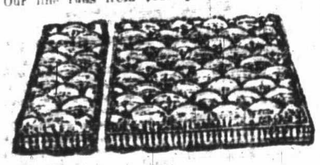

One-third of your life in bed. You should lie only on good health-giving fibres. We use only the best. Even our $2.50 cheap Mattress is made of strictly clean and pure materials. At the price it has no equal. OUR PINOLA HEALTH MATTRESS—2 sections, made of the health-giving Elastic Pine Fibre, together with other sanitary Fibres and Cotton Batting. Has no equal in Canada for the money. It is the result of years of testing, and is guaranteed more healthy, durable and comfortable than any $12 Mattress made. Our price, large size, $7.

BRUSSELS CARPETS—Some handsome patterns just in at $1 and $1.25. These are some snaps we procured! Borders and stairs to match.

CURTAINS—Swiss Nets, Nottingham Lace. Something new and pretty.

T. F. Harrison Co.,

Undertakers, etc.

PHONES { Day Use 90. Night Calls 91 and 92.

NEW CHINESE LAUNDRY

294 PRINCESS ST.,

3 Doors from Clergy Street, next to Thompson's liquor store.

Cheapest Laundry in the city. Best Work.

Goods called for and delivered.

LEE-HING.

ROOMS AND BOARD.

SEVERAL FINE ROOMS TO RENT, FURnished in large house; with all modern conveniences, centrally located; also good table board at reasonable rates, 178 Barrie street, near Union street.

# NEWS FROM OUR NEIGHBORS

## WHAT OUR CORRESPONDENTS HAVE TO TELL US.

**The Tidings From Various Points In Eastern Ontario—What People Are Doing and What They Are Saying.**

### Clarendon Echoes.

Clarendon, Oct. 7.—The threshing mill owned by T. and W. F. Francis passed through here last week. The yield of grain this year was small. R. C. Bourk will hold a logging bee tomorrow. The Methodist Sabbath school has closed for the season. English service will be conducted in St. Barnabas church, next Sabbath at 10.30 a.m. Miss H. Letherland has returned home after visiting her sister, Mary.

### Joyceville Jots.

Joyceville, Oct. 8.—Farmers are doing their fall ploughing. Potatoes are an unsuccessful crop in this locality. Farm hands are very scarce and wages high. A number of the volunteers of this section are going to Toronto, to assist in the reception to the duke and duchess of Cornwall and York. H. Donaldson and W. McKendry left for the west on Tuesday. Visitors: Mr. and Mrs. Joseph Donaldson, Kingston; Mr. and Mrs. A. Craig, Glenburnie; Mr. and Mrs. E. Hitchcock spent Sunday in Storrington.

### Brewer's Mills Matters.

Brewer's Mills, Oct. 7.—Threshing is about completed. Weather still continues cold. Rev. F. Connolly has placed new seats in the Roman Catholic church. Miss Florence Dunn, Kingston, has taken her departure after spending two weeks with her aunties, Miss E. A. Berrigan has secured a school for the remainder of the year. Mrs. Dennis Murphy, accompanied by her son, Tommie, and little daughter, Anna, has returned after spending a week with her parents in Philippsville. Dennis Murphy sold a horse to Joseph Cauley, Sunbury, for the handsome sum of $100. There is talk of a wedding soon.

### Rockport Ripples.

Rockport, Oct. 7.—The people were shocked this afternoon over the news that Mrs. Alexander Kirkwood, Alexandria Bay, formerly Miss Laura Trueskell, of this place, had committed suicide at 1 p.m., by taking carbolic acid. Rev. Mr. Leech, Lansdowne, filled the pulpit in the English church Sunday evening. Mrs. Mary Seaman is visiting her son, John Seaman, Wells Island. Bishop Mills, Kingston, will hold service in the English church Thursday afternoon at half-past three o'clock. A show will be held in the Island View house hall every evening this week. Mrs. Vair Hunt, Club Island, is spending a few days at Brockville.

### Prestonvale Paragraphs.

Preston Vale, Oct. 8.—Thomas Rothwell attended the funeral of his brother, Samuel Rothwell, Ottawa, last week. Miss Naomi Horning, after spending some time with friends at Andrewsville, has returned home. Loyd McIlquham left last week to attend Queen's. Miss Edythe Richards has returned home after visiting friends in Ottawa and Carleton Place. Miss Ruby Bond, Ottawa, is visiting her friend, Miss Eva McLaren, this week. Robert Haley has returned from the west. Mrs. John Richards left last week for a month's visit with her daughter, Mrs. Moore, Rochester, N. Y., and will also attend the Pan-American. Mr. and Mrs. Noonan, Balderson's, were the guests of the later's sister, Mrs. James Close, on Sunday.

### Bishop's Mills Notes.

Bishops' Mills, Oct. 9.—A special service for children was held in the Presbyterian churches of Bishop Mills and Patterson's Corners on Sunday last. The church was tastefully decorated with flowers. Diplomas and certificates were presented to the scholars reciting the cathechism and scripture verses. Rev. Mr. Krupp spent last week in Ottawa. Miss Lottie Alexander, attending Kemptville high school, spent Sunday under the parental roof. Dr. Conley spent last week on a visit to his home in Cataraqui. W. Keegan, Smith's Falls, spent a few days home this week. Miss Painter, Pembroke, visiting at the parsonage, has returned home. Miss Carrie Bishop, Oso Station, is visiting friends here.

### Wilton Waftings.

Wilton, Oct. 9.—Mr. and Mrs. James Lewis returned from the Pan-American on Friday. Miss Gertrude Mills is visiting friends in Rochester, N.Y., and taking in the Buffalo exposition this week. Her sister, Miss Kate Mills, is taking charge of her school during her absence. C. Walker left Saturday in company with A. Forsythe, Harrowsmith, for Buffalo, N.Y. They expect to be in Toronto for the reception of the duke and duchess. A number of volunteers from this place left for Toronto yesterday morning. Mrs. Merrill, Enterprise, visited at J. Forsythe's last week. Mrs. and Miss McGuin, Napanee, spent Saturday and Sunday at W. H. Neilson's. Mr. and Mrs. C. Neilson returned from their honeymoon Sunday morning.

### Althorpe Accounts.

Althorpe, Oct. 8.—Corn huskings are the order of the day, or rather of the night. A large number from here took in Maberly fair on Thursday. As usual the fair was a grand success. Much credit is due to Messrs. Moore and Walroth, who so successfully managed the evening ball. The music and refreshments were all that could be desired. Miss J. Norris and Milton Crozier spent Sunday at Burridge. Little Vera Flagherty won first prize in the little girls' foot race at Maberly fair. William Mitchell took in Mickleville fair on Friday. Miss Lily Ritchie is visiting friends in Maberly. Miss Jennie Crozier has returned after spending a few days with friends in Westport. Visitors: Miss Eliza J. Norris, Westport, at her parent's, S. Merckley, at Joseph Norris'; Harry Keyes, Harper, at Thomas Dowdell's; Edward Watts, Toronto, at M. H. Crozier. Services in the Hornerite church are still well attended on Sunday evenings.

### An Old Resident Gone.

Bongard's Corners, Oct. 8.—The funeral of the late Mrs. M. McCormock took place on Wednesday, Oct. 2nd. The deceased was an old and much respected resident of this place. Rev. Mr. Woodger conducted services at the house and the remains were interred in Glenwood cemetery, Picton. Hop picking finished last week; farmers are busy picking apples. Mr. and Mrs. James Bradley returned from Buffalo exposition on Sunday. Mr. and Mrs. Cooper, Wolfe Island, were here attending the funeral of the late Mrs. McCormock. Visitors: Mrs. David Miller, Milford, at Mrs. Florence Keyes', Wolfe Island, at W. J. McCormick's; Annie Williams, Picton, at E. A. Williams'; Miss Hannah May Minaker at her parents', Sam Williams and Miss Clarke on Sunday at T. Briscoe's; Miss Amelia Minaker and Miss McFadden, Green Bush, at E. McCormock's; Miss Maudie Briscoe with her parents; Mrs. M. Strachan, visiting her brother in Wellington, has returned.

### Desert Lake Doings.

Desert Lake, Oct. 9.—Owing to the fine weather farmers are getting along well with their fall work. There has been a good deal of fall wheat sown here. Mr. and Mrs. A. Abrams, Harrington, visited John Abrams last week. Mrs. W. Snook is laid up with a lame foot. Charlie Babcock had a husking bee on Tuesday, and got a fine chore of work done. Owing to the scareity of milk our cheesemaker will hereafter make cheese only three times a week until the end of the month. Katie Snook has gone to Sydenham to learn dressmaking. Mrs. A. B. Page fell and hurt herself quite badly; she is improving. A party of young people drove to the residence of E. H. Snook and spent a very enjoyable evening. Our school has a good attendance at present. Mr. and Mrs. Ashley, Mountain Grove, were the guests of Mr. and Mrs. C. Orser last Sunday.

### Glenvale Notes.

Glenvale, Oct. 8.—Rev. J. Wallace, Queen's, delivered a very impressive sermon in the Presbyterian church, Sunday evening. Mr. McCracken, Newburg, has rented Mr. Leonard's farm now occupied by Mr. Allport, and has commenced fall ploughing. John Young, Richard Ellerbeck, and Melville Binnington, three of our young men who have been spending some months in Emerson, Man., have returned much improved in health. They report good crops but slow harvesting on account of much rain. Mr. and Mrs. T. Hawkey, attended the funeral of his brother, at Sunbury last week. Harold Orser has returned to Queen's. Miss Lizzie McDonald, nurse-in-training, who has been spending some time at Mr. T. Orser's, has returned to her home in Albany, N.Y. Visitors: Dr. and Mrs. Walker, Chetwynd, at J. Cleaver's; Miss Edith Cadotte, Simcoe Island, at G. Keill's; Mr. and Mrs. Boyd, Chicago, at her father's, T. Hawkey; Mrs. W. W. Keill, Elginburg, at J. Gordon's.

### Sangster Pencilings.

Sangster, Oct. 8.—Farmers are nearly through with their potatoe digging, the yield being fairly good. A cherry tree within a few yards of F. Young's house was struck by lightning on the 3rd, and was shattered. M. Sharrow and family, Sharbot Lake, have taken up residence here. J. O'Connor and wife have returned from their wedding tour. They moved to Verona on the 1st, taking possession of the Jackson house, where they intend keeping hotel. Peter Daley has been appointed director of the reform party for this division. "The right man in the right place." A large drove of cattle was taken to the annual fair at Fermoy, prices being higher. The raffle at J. Barrett's was well attended, notwithstanding the inclemency of the weather. Geese went off at $1 a piece, turkeys at $1.50. The school is progressing well under the management of Miss Nellie Egan, Burgess. Mrs. Nolan visiting her mother at Westport, before leaving for the Rainy River district, where she joins her husband and son, who have taken up land there. Visitors: Mr. and Mrs. T. Smith (nee Mary Brennan) Cataraqui, spent a few days with her mother, Henry Burns, Canoe Lake, with his aunt; Mrs. Barrett, Mr. and Mrs. Zimmerman (nee Nellie O'Connor) Watertown, N.Y., at her parents. James O'Connor and P. Corcoran have gone to Fulton Chain, N.Y., to work in the lumber camp this winter.

Rev. Frederick B. Meyer, for nineteen years minister of Christ church, Westminster Road, London, Eng., has resigned his pastorate. Mr. Meyer is to start on a prolonged mission of energetic evangelism to Anglo-Saxon people throughout the orient and various parts of the world.

Typhoid fever is prevalent at Midland, Ont.

CHILDREN'S KIDNEYS.

Dr. Pitcher's Backache Kidney Tablets, the Most Successful Treatment For The Kidney Weakness of Children.

Mothers know what distress and anxiety they have when the little ones cannot retain their water properly, or have any trouble with their kidneys.

For any weakness of the kidneys, bladder or urinary organs of children, Dr. Pitcher's Backache Kidney Tablets, which are the prescription of the eminent specialist, Dr. Zina Pitcher, are the most effectual remedy known to science.

Mrs. W. M. Glover, Pearl street, Brockville, Ont., says: "One of my children that had been suffering from sluggish kidneys read about Dr. Pitcher's Backache Kidney Tablets and procured a bottle. They removed the whole difficulty promptly. That depressing pain over the kidneys stopped, dizziness and headaches ceased, and there was a general invigorating of the system. There is no question regarding the merits of those tablets for the back and kidneys. We have great confidence in them and recommend them highly." Dr. Pitcher's Backache Kidney Tablets are 50 cts. a box at all druggists. The Dr Zina Pitcher Co., Toronto, Ont.

# SHE DRANK CARBOLIC ACID.

## MRS. KIRKWOOD, ALEXANDRIA BAY, DRINKS POISON.

**Swallowed an Ounce of The Poison—No Chance of Recovery—Act Due to Illness — Former Resident Of Canada.**

Alexandria Bay, Oct. 7.—Mrs. Alexander Kirkwood attempted suicide at her home in this village about nine o'clock this morning by taking an ounce of carbolic acid.

Dr. Campbell was summoned and worked over her an hour and a half, but was unable to benefit her any. It is believed that she took the poison fully two hours and a half before medical aid was summoned. She is still alive, but the physicians say she cannot recover.

No cause for the act is known, but she has been ill for a long time and it is supposed that her mind was temporarily deranged.

She is thirty years old, and has no children. Mrs. Kirkwood was on the street this morning. Mr. and Mrs. Kirkwood have lived at Alexandria Bay for two years, coming here from Rockport, Can. Both are respected citizens of the village.

## LETTERS TO THE EDITOR.

**A Young Canadian Writes Entertainingly of St. Paul.**

St. Paul, Minn., Oct. 7.—(To the Editor): Last week was an exceptionally cold week here—so older residents say—but on Saturday the weather again changed to beautiful, warm, autumn days. On Friday I witnessed the first football match of the season in Lexington park. Mechanics arts high school vs. St. Paul Central high school, the latter winning by seven to nothing. There is quite a difference between the football here and our Canadian game, with the preference on the Canadian side. In the progress of the game one player was knocked unconscious, another had his arm broken, and still another had his ankle sprained.

Last evening I attended the Church of St. John the Evangelist, where a musical service was given. It reminded me very much of those musical services arranged by Mr. Medley, in Sydenham street church, as there were two anthems, "Hark, Hark, My Soul," and "There is a Green Hill Far Away."

St. Paul is a large city of 170,000 people, situated on the Mississippi river. There is existing between St. Paul and Minneapolis, a larger city by 60,000, a kind of rivalry very conducive to the health and growth of both. Minneapolis is about ten miles further west than St. Paul and on the opposite side of the river. In St. Paul now is the new capitol, being completed, a magnificent structure of white marble. It is the length of a block and three storeys high. The dome is not yet completed, nor the approaches built. The Great Northern railway has completed its plans, etc., for shops to be built here this fall, which will add about 2,000 people more to the population. Contractors have a hard time securing tradesmen enough in any of the branches, although very high wages are paid.

The city is laid out in a rather confusing way to the new-comer. For instance 7th street is an old colonization road running from the eastern side of the state to Fort Snelling. It runs through the town diagonally and one place forms with other cross streets seven corners. The river is plied by large flat-bottomed river boats, with a large wheel on the back. This is the only way of propelling them, and the wheel is almost the whole width of the boat. It is uncovered and rises about eight feet above the water. These boats are especially adapted to shallow water. It is said they can run on a heavy dew. Just now the last of this year's drive of lumber is passing St. Paul. The city is very beautiful, nearly all paved with asphalt, large houses of business, ten and twelve storeys high, beautiful residences in the western part, and a great number of parks, squares, etc.

The farmers here have made a big thing in potatoes this year, some selling their entire crop at $1 a bushel.

Quite a little excitement is caused in both cities just now by the failure of a large grain concern Saturday. A number of smaller firms are heavily interested.—Yours truly, CANADIAN.

NOSE COMPLETELY STOPPED UP.

**Had Catarrh So Badly That For Months Previous to Using Japanese Catarrh Cure He Could Not Breathe at all Through His Nostrils—Japanese Catarrh Cure Cured.**

John McKenzie, Elgin, N. S., writes: "I feel it a duty I owe you to tell what Japanese Catarrh Cure has done for me. For some years I have been a great sufferer from Catarrh in its worst form, and for some months I could not breathe at all through my nostrils. Since completing the treatment with Japanese Catarrh Cure, I am pleased to say I am absolutely free from catarrh, and can now breathe as naturally as every through my nostrils. Japanese Catarrh Cure cures catarrh by healing every diseased portion of the mucous membrane. It cures permanently. Sold by druggists at 50 cents. Sold by James B. McLeod, Kingston, Ont.

Don't go it blind, compare our prices and goods with any clothing store in town. Roney & Co.

Winnipeg has now six branch post offices.

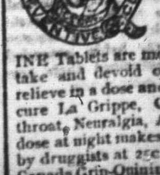

**Have You the Grip?**

Everybody has Grip sometime and everybody knows that Quinine is the best remedy for it. But it produces unpleasant effects. GRIP-QUININE Tablets are more effectual, easier to take and devoid of bad results. They relieve in a dose and cure in a day. They cure La Grippe, Colds, Coughs, Sore throat, Neuralgia, Aches and Pains. "A dose at night makes you all right." Sold by druggists at 25c or by mail from the Canada Grip-Quinine Co., Brockville, Ont.

## THAT ARSENIC BOUNTY.

**A Practical Miner Advances Arguments In Its Favor.**

Joseph James, of Actinolite, who has had a broad experience in mining, has written as under to Thomas W. Gibson, director of the bureau of mines, Toronto, in reply to one from him discouraging the idea of a bounty on arsenic in Canada:

In regard to placing arsenic on the bounty list, it will be fortunate if our country possesses many other minerals out of which an industry would be evolved equal to that of producing arsenic. It would be folly for government to pay a bounty on a material that would not show a profit on its production over and above the bounty. It would be impossible to interest capital in an industry that relied on a bounty for its profit.

The fact that the production of arsenic can be carried on in Hastings profitably without a bounty is no argument against granting it a bounty, but the only industries that it would be wise for the government to grant a bounty to are those that show a profit without it, otherwise we would be continuing in the mineral industry the folly of many of our municipalities in giving a bonus to exotic industries.

The call on the government now being made by the mining interests of this section for a bounty, either on the production of refined arsenic, or the mining of arsenical ore suitable for that purpose, as may be found most expedient, is not to bolster up an unprofitable business, but is made with a view of attracting capital to a profitable enterprise, and one native to this section. This section of Canada does not (outside of iron and nickel, both of which are favored by all our governments) offer many, if any mineral, that it is now practical to refine in our country, besides arsenic.

It is the reasonable hope and expectation of the men interested in this industry to bring the output of refined arsenic in Hastings up to 400 tons per month, and fairly well matured plans are laid to that end, but the many and extraordinary difficulties in getting such a large amount of capital invested in a new venture to America, as is the production of arsenic, makes effort almost hopeless, unless the government step in with reasonable assistance. It is considered necessary to make the output 5,000 tons per annum in order that Hastings may be enabled to control the United States market, at least.

The amount of money that would be paid as bounty on arsenic compared with what is paid on other commodities is very small, even with a 5,000 ton output, but the investment in this district of the amount required in order to produce 5,000 tons per annum would be as beneficial to this section and add to its wealth and prosperity as much, in comparison, as has the investment in plants, etc., now being made elsewhere, all of which were stimulated by government bounty and assistance, even though the shareholders in their ventures without doubt saw a profit in the business outside of all bounties or assistance.

There is no doubt of the fact that a prompt and favorable consideration of their appeal from both the federal and provincial governments, is desired by the whole people of this section, and I hope very shortly see steps taken by which the voice of the people will be heard on this important question.—Yours very truly, JOSEPH JAMES.

## WELLINGTON WAFTS.

**News Of Interest to Residents Of That Village.**

Wellington, Oct. 8.—A part of the new steel bridge is completed. Mr. and Mrs. Lenel Pearsall, Syracuse, N.Y., were the guests of his sister, Mrs. William Jenkins, last week. Miss McStephen, Picton, is the present teacher in the junior department. Rev. Mr. Foster, Consecon, preached a very able sermon on Sunday evening last to a well filled house. Mr. and Mrs. George Meeman, of the Hotel Wellman, attended the Pan-American this week. The dwelling of the estate of the late George German was destroyed by fire on Sunday morning last. Miss Hazel Clary is engaged with Mr. D. Gellanders, under the instruction of Miss Kelly, milliner. The many friends of Mr. and Mrs. Ryerson Rankin will be pleased to see them settled for the winter in their new home, Nistar block.

Two of Richardsons' barges, loaded grain at Baker's dock on Monday last. Wilder Bros' fancy team have attended all the fairs this fall and have taken first place at them all. Martin Pettingill is improving. W. P. Niles has for the past week been west on a business trip in connection with his fancy peas. J. C. Noxon has sold his farm at Four corners, Hillier, to Alpin McDonald. The Misses Harvey, Picton, are the guests of Mrs. Thomas Stinson. Arnold Dorland, East Wellington, has his handsome residence nearly completed. Daniel Trumpour and Clayton Pettingill have removed to their farms again. Mrs. (Dr.) Ruttan is visiting friends at Kingston. A good many of the villagers attended the Roblin Mills' fair. Ira Choosey has again commenced building heavy stone and cement butments around his farm and between these heavy wires are strung. This fence is supposed to last for ages.

### Postponed For a Day.

Toronto Star.

Quite a number of people were at Osgoode hall, Tuesday to see B. M. Britton, K.C., of Kingston, take the ermine, but the affair was postponed until eleven o'clock Wednesday morning. The lieutenant-governor today furnished chief justice Falconbridge with an order authorizing the chief to swear Mr. Britton in, case chancellor Boyd should be absent.

### Fall Importation of 1901.

Prevost, of the New York clothing store, Brock street, has received all his fall importations from Europe for overcoatings, suitings and trouserings. The assortment is greater than in previous years in choice patterns and quality.

The United traction company, of Reading, Pa., covering sixty miles, has been tied up by a strike of their employees last Saturday night.

Right prices, but no discount on clothing at Bibby's.

WINDING-UP SALE.

Saturday We Began a Wind-Up Sale of

Boots Shoes

And have marked all our goods down to prices that will astonish you.

Men's $4 Boots for $2.

Men's Boots from 75c. up.

Every pair must be sold at once. If we have what you want you can be sure of a bargain.

W. J. DICK & SON'S, Princess St. Next Laidlaw's

Try Us For Your Next

PAIR OF SHOES

D. J. McDermott, 175 Princess St., Next to Routley's.

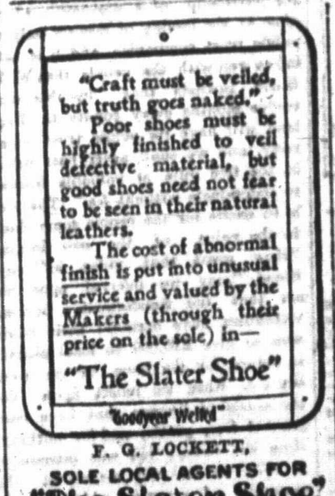


F. G. LOCKETT,

SOLE LOCAL AGENTS FOR "The Slater Shoe"

10 PER CENT. REDUCTION OFF

CARPENTERS' TOOLS

Ask For Trading Stamps.

STRACHAN'S HARDWARE.

STAMPS AND MARKERS.

RUBBER STAMPS OF ALL KINDS, SELF inkers, Linen Markers, Dates, Seals, Stencils Bank, Ticket and Office Stamps, etc. Repairs promptly. JOHN OFFORD, Whig Office.

## FREE TRADE EXISTS.

**What the Commonwealth Government Hopes To Do.**

Melbourne, Victoria, Oct. 9.—In the federal house of representatives yesterday the commonwealth tariff bill was introduced by right Hon. Charles Cameron Kingston, minister of trade and commerce, who congratulated the house that from this moment free trade existed among the states of the commonwealth. Mr. Kingston explained that the new tariff would be on the lines of moderate protection. He announced that the government intended to introduce a system of bonuses instead of encouraging the establishment of new industries especially in the case of locally smelted iron and locally made machinery.

### Don't Skip a Word of This.

We have just returned from a visit to the leading clothing manufacturers and without a doubt we succeeded in securing the greatest values in fine clothing that it has ever been our privilege to handle. We shall have all opened out, Saturday, October 12th. If you are looking for a suit or overcoat for man or boy, don't fail to visit our store and see the result of shrewd spot cash buying. Roney & Company.

You make no mistake in buying a fall overcoat here, every garment is man tailored. Bibby's.

YOU WILL SURELY FIND

In the use of "Morin's Wine Creosotates" the cure of your Bronchitis, Grippe, Cold, Cough, etc. You will also find it a powerful and generous tonic, infusing into your system fresh life, strength and vigor. Try it at once.

THE FASHIONABLE CLOTHES

That we make are incomparable for the excellence of the fabrics and the superiority of the tailoring and fit.

J. R. JOHNSTON,

One door above Sutherland's shoe store.

R. J. Reid,

„THE„ Leading Undertaker and Embalmer.

Temporary office 220 Princess street, next door to the Opera House. Telephone 577. A. Residence, 577 B.

.·. GIVE US A CALL .·.

And we will convince you that the only place to buy

PURE MILK, CREAM, BUTTER MILK, SKIM MILK or FRESH BUTTER

Is from

THE CLARIFIED MILK CO., LIMITED.

Cor. Bagot and Brock Sts. 'Phone No. 567.

Kingston Business College, KINGSTON.

Dominion Business College, TORONTO.

Largest and best equipment in Canada. Unexcelled facilities for securing positions. 321 Queen Street, Kingston. SEND FOR CATALOGUE. Confederation Life Building, Toronto.

A CHUNK

Of my "Youghiogheny" Coal in your grate will do more to give your drawing room a tone of hospitality and cheerfulness than a handsome piece of furniture. It's full of life and animation, and an excellent companion.

P. WALSH,

55-57 BARRACK STREET.

LATE

Crawford Peaches.

Sweet Potatoes.

A. J. REES.

Princess St. 'Phone 58.

STRAIGHT BUSINESS.

W. Murray, Jr.,

Auctioneer and Commission Merchant, Market Square

GEORGE W. BELL, V.S., D.V.D.S.

Office 70-72 Princess street, Government Veterinary Inspector. Veterinary Dentistry and Diseases of Cattle a specialty. Consultation free.