ROBERT GAGE,

Architect, over Wholesale Drug Store, Princess Street Kingston, Ont.

POWER & SON

Architects and Building Surveyors. Office—Queen Street, Kingston. John Power. Jos. W Power.

WALKEM & WALKEM,

ATTORNEYS, SOLICITORS, &c., Kingston, opposite the Post-Office.

RICHARD WALKEM | JOSEPH B WALKEM

PETER O'REILLY,

BARRISTER AND ATTORNEY AT LAW, Notary Public, &c. Chambers—Anchor Building. Kingston, Ont.

L. CLEMENTS

Dentist, office and residence, opposite the Post Office, Wellington Street. Established in Kingston, 1857

BRITTON & PRICE,

Barristers and Attorneys at Law, Solicitors in Chancery, Notaries Public, &c. Office—Clarence Street. B. M Britton, M.A., C. V Price, L.L.B.

C. H. LAVELL, M.D., M.C.P.S., &c.

(Late Toronto Eye and Ear Infirmary.)

OCULIST and AURIST. Office at the Drug Store, 16 Princess Street, Kingston, Ontario.

J. JARVIS, M.D.,

Late of London and New York, Homœopathic Physician, Surgeon, &c., removed to his new Office and residence, nearly opposite the Post Office, Wellington Street. Calls in city or country promptly attended to.

SMYTHE & DICKSON,

BARRISTERS and ATTORNEYS-AT-LAW Solicitors in Chancery, Notaries Public—Ontario street, adjoining Dominion Telegraph Company's Office.

EDW. H SMYTHE, M.A. | E. H. DICKSON, B.A.

J. H. CLARK, M.D., D.D.S., L.D.S.,

DENTIST, Graduate of the New York College of Dentistry, successor to F. M. Clark. OFFICE—Wellington street, between Princess and Brock streets. Particular attention paid to the preservation of natural teeth

FORD & SONS.

Cataraqui Tannery, Kingston, Ont.,

Manufacturers of Slaughter, Sole, Harness Upper and grain Leather, Pebble, Hide Carriage Top, Buff and split Leather, Wexed Calf, Cow and Calf Kid, Bedding, Belt Leather Hose, &c. Dealers in Hides, Sheepskins, Calfskins, Seeds and Wool, for which the Highest Market Price will be paid.

OUR METHOD:

Not a few articles marked low as baits and up prices charged on others!

But Everything put Down to the Lowest possible Rates.

Excellence of qualities will go hand in hand with low prices to warrant the claim of Cheapness.

A GOOD ASSORTMENT OF

Groceries, Provisions, Lamps, Crockery, Coal Oil, &c.

NICE APPLES by the barrell or measure.

☞ You find us opposite Wilmot's Blacksmith Shop, in Dr. Brown's Fire Proof Building, PRINCESS STREET.

E. COOK & SON,

GROCERS.

Feb 26, 1877.

ALWAYS ON TIME!

ARRIVED TO-DAY—A VERY FINE LOT OF

CHILDREN'S CARRIAGES

Which Cannot be Beat for Quality and Price.

☞ Come and see them, we have something very nice.

KIRKPATRICK & POWLEY,

McCammon's New Block, Princess Street.

☞ Picture Framing a specialty and at reasonable prices.

CHEAP LIGHT.

Coal Oil Still Falling.

FOR THE

LOWEST PRICES!

CALL AT

SHIEL'S,

85 King St., Kingston.

Feb 21, 1877.

VENNOR NOWHERE!

SURE SIGNS OF SPRING.

THE ARRIVAL OF A SPLENDID ASSORTMENT OF JAPANNED AND BRASS

BIRD CAGES

—AT—

Horsey's Hardware House,

PRINCESS STREET.

March 14, 1877.

A NEW OPENING.

ALLEN & RICE,

Rees' Old Stand, Corner of King and Clarence Streets, opposite the Custom House.

THEY WILL CONTINUE THE

Fruit and Confectionery usiness

In all its former branches, and will have A FULL SUPPLY OF ALL FRUITS IN SEASON, as well as

Bread. Cakes. Pastry. Candies.

☞ OYSTERS, from the best wholesale dealers, sold in Cans and Bulk.

CAPT. T. F. ALLEN. A. B. RICE,
Kingston. Late of Oswego

GRAY'S SYRUP OF RED SPRUCE GUM.

In addition to its great efficacy has a pleasant and agreeable taste. Children readily take it, and is a certain cure for ordinary Coughs or Colds. It has a remarkable power in relieving BRONCHITIS, is the best remedy for ASTHMA, cures SORE THROAT & HOARSENESS, and is invaluable in the last stage of CONSUMPTION. Beware of substitutes and imitations, and take only *Gray's Syrup of Red Spruce Gum*

SYRUP OF RED SPRUCE GUM

TO

TAVERN-KEEPERS,

SHOP KEEPERS,

WHOLE ALE MERCHANTS,

BREWERS, AND OTHERS.

NOTICE

Is hereby given that all

APPLICATIONS FOR LICENSES

FOR THE SALE OF

Spirituous and Fermented Liquors

IN THE

CITY OF KINGSTON,

for the year 1877-78, must be made to the undersigned, at the License Inspector's Office, City Buildings, Kingston, on or before

THE 31st DAY OF MARCH.

Applicants must come prepared with the names of sureties they propose to offer.

THOMAS CONLEY,
March 15, 1877. License Inspector

DUNBAR & CO

KING STREET,

INTIMATE THAT THEIR NEW STOCK OF

Fall and Winter Overcoatings,

Dress and Business Suitings,

IS NOW COMPLETE, and as for value or price we will allow our patrons to be the judges. We claim to be able to buy on the very best terms, and are determined to serve our friends (the public) in like manner.

Our usual Stock of Broad Cloths Doeskins and Cashmeres are extra good value this Season.

☞ Parties entrusting us with their order will not be disappointed.

We have also a lot of FINE OVERCOATS, (this season's manufacture, together with

An Assortment of Ready-Made Clothing For Sale, Cheap,

As we are determined to clear out our Ready Made Stocks this season.

J. DUNBAR & CO

MERCHANT TAILORS.

Oct. 7, 1876.

COAL OIL

COAL OIL.

Try Our Silver Star Coal Oil,

WARRANTED EQUAL TO AMERICAN MADE.

ONLY 25c per GALLON

Imperial Measure,

—AT—

Corbett & Co's Hardware House

87 King Street.

N.B—SCALES AND WEIGHTS adjusted and repaired.

Brass Weights and Scales for sale cheap.

March 14, 1877.

THE BEST WHITE

EXPORT COAL OIL!

AS CHEAP AS IT IS "GOING,"

AT THE

"PHARMACY,"

HEATH & GUNN,

143 Princess Street.

Feb 19, 1877.

MONEY TO LOAN.

SIXTY THOUSAND DOLLARS TO LOAN on favourable terms, in large or small sums for long or short periods. Money received on deposit to bear interest. Apply to

THOS. BRIGGS,
Manager Frontenac Loan and Investment Society. Office—Clarence Street, opposite Post Office, Kingston.

THE HIGHEST

International & Canadian Medals

WERE AWARDED TO

JOHN LABATT, LONDON, ONT.

At the Centennial Exhibition

—FOR—

ALE AND STOUT

HIGHLY RECOMMENDED TO INVALIDS BY THE MEDICAL FACULTY.

REMEMBER THAT

F. X. COUSINEAU & CO'S.

Great Sale of Cotton Goods

COMMENCES TO-MORROW,

AND WILL CONTINUE DURING THE WHOLE OF THIS MONTH. ALL KIND AND description of Cotton Goods will be sold at the old price.

F. X. COUSINEAU,
The Great Benefactor of the Public

CHEAP COTTONS

AT WALDRON'S.

300 PIECES HORROCKS' WHITE COTTONS—A. B. and M. 2.
200 pieces American White Cottons—best makes.
300 pieces American and Canadian Grey Cottons.
Horrocks' Twill Sheetings—2, 2 1-4, and 2 1-2 yds wide.
Horrocks' Plain Sheetings—2, 2 1-4 and 2 1-2 yds wide.
Wamsutta Twill and Plain Sheetings—2, 2 1-4 and 2 1-2 yds wide.
Unbleached Twill Sheetings—2, 2 1-4, yds wide.
Richardson's Linen Sheetings and Pillow Linens.
English and American Pillow Cotton, 36, 40, 45, 54 inch.
Cheap Table Linens, Table Napkins and Huck Towellings.
Lots of House Furnishings—Cheap.

All Cottons sold by the piece at Montreal wholesale prices.

R. WALDRON,
Feb 19, 1877. WILSON'S BUILDING

Reduction in the Price of Gas.

CONSUMERS OF GAS AND THE PUBLIC generally, are hereby informed that on and after the FIRST DAY OF APRIL NEXT, the price of Gas will be reduced to $2,90 nett per thousand feet.

The Directors trust that this liberal reduction will be the means of largely increasing the consumption, and be a mutual benefit to the Gas Company and the consumer.

JOHN KERR,
March 13. Manager.

H. CUNNINGHAM

YACHT AND Boat Builder

SIMCOE STREET, KINGSTON ONT.

JUST ARRIVED!

ANOTHER NEW STOCK OF

Kimball & Morton's Improved SEWING MACHINES,

From Glasgow, Scotland,

Which I will sell for the next Thirty days, on instalments or 10 per cent off, for half cash or 20 per cent off for cash. Call and see them as they have all the late improvements of the New York Singer, with MORTON'S IMPROVED LOOSE SPOOL WINDER, one of the most important improvements that has been adapted to Sewing Machines in the present day; they are guaranteed for ten years. Delivered to your house. Instructions given free of charge. ☞ The Doctor will repair all kinds of Sewing Machines. Charges moderately. Machines can be sent by Express or Stage and returned to owner without delay. Charges—C.O.D. All repairs warranted or money returned.

W. J. TAYLOR, S.M.D.,

Graduate at Caushaboshamagabmrogg College

Five Doors above Parkhill's Grocery Store Princess Street, Kingston.

March 13, 1877.

NATIONAL INSURANCE COMPANY MONTREAL

FIRE INSURANCE ONLY

W. D. GORDON, Agent,

WELLINGTON'S BLOCK, MONTREAL STREETS.

JUST ARRIVED:

THE FOLLOWING CHOICE BRANDS OF CUBAN CIGARS.

FLOR DE GARCIAS,
Campos de Cubas,
El Pouvineo de Cubus,
Angelitas,
Parets, Londres,
Carolinus do,
Commercine Conchas.

G. A. SPOTSWOOD,

Princess Street.

Nov 7, 1876.

ARTHUR W. MOORE,

ARTIST AND GENERAL DRAUGHTSMAN, Agent for the Canadian Illustrated News and Burland-Desbarats Lithographic Company, of Montreal, solicits orders for Engraving, Die Sinking, Embossing, Lithographing, Electrotyping, Stereotyping, Plain, Gold and Color'd Printing.

Sketches of Buildings, town or country residences, executed in Cyron, Ink or Colors, Maps and tracings thereof executed with accuracy and dispatch.

OFFICE—Next room to Mr. Sullivan, Clarence Street, Kingston.

Jan 2, 1877.

NOTHING SUCCEEDS LIKE SUCCESS.

THE PUBLIC MUST BE SUPPLIED AT THE CHEAPEST RATES.

OLD STAND,

FERGUSON'S NEW BLOCK,

PRINCESS STREET.

Ready to supply the public with GROCERIES cheaper than on any other day in the year.

Coal Oil Down to 20c per Gal.

250 Boxes Valentia Raisins at 5c per lb

FRANK RIGNEY.

March 16, 1877.

Oranges, Lemons, Grapes Apples, Oysters.

We have on hand a large Stock of CHOICE WINTER APPLES, Canadian and American, that we are selling very Cheap. A few Barrels of very fine SNOW APPLES.

Pastry and Cakes in Large Varieties

FRESH EVERY AFTERNOON.

And for gentlemen who enjoy a good Smoke we keep on hand the famous "BEAVER BRAND" and a Choice Manilla CHEROOT.

AT OUR NEW STORE,

MARKET SQUARE,

Factory on Wellington Street.

H. & W. J. Crothers

Nov 7 1876

ENGINES, BOILERS,

Cheese Factory Heaters and Fittings, Grist and Saw Machinery

MANUFACTURED OR REPAIRED at the establishment of the undersigned.

Also, Weights and Scales Repaired or altered,

In accordance with the Weights and Measures ACT.

D. McEwen & Son.

QUEEN STREET,

March 19, 1877. Opp. Victoria Foundry.

TEAS.

8 lbs Japan Tea for $1, worth 20c per lb.
6 " " " $1, " 25c "
10 " Medium Jap'n $2.75 " 50c "
10 " Choice $3.55 " 60c "
10 " Extra $4.50 " 75c "
10 " Good Y Hyson $2.50 " 40c "
10 " Medium " $3.00 " 50c "
10 " Choice " $4.00 " 75c "
10 " Ex choice " $5.50 " $1 " "

Also a lot of Oolongs, Congrs, and Souchongs which will be SOLD AT COST.

SUGARS.

LOWER THAN ANY HOUSE in the CITY

ALSO,

500 bbls SALT at $1.00.
200 bags do at 75 cents.
100 boxes English Soap at 4c p
100 " Raisins at $1.50 per box
100 Pork Barrels at 60c.

☞ This will be a rare opportunity for purchasers of Job Lots.

T. J. DONOGHUE,

Ontario Street.

Dec., 1876.

Patents of Invention

Expeditiously and Properly Secured in

CANADA, UNITED STATES AND EUROPE

☞ Patents guaranteed or no charge. Send for printed instructions. Agency in operation for years.

HENRY GRIST, Ottawa, Ont.,
Mechanical Engineer, Solicitor for Patents Draughtsman.

Teas, Sugars and Liquors

WE HAVE THE LARGEST and CHEAPEST STOCK OF

Teas, Sugars, Liquors, Cigars

IN THE CITY.

Agents for the ANDROGYNOUS PATENT CIGAR. Trade supplied at manufacturers prices.

MONTREAL GINGER ALE and other Moist Groceries at Montreal prices.

J. HALLIGAN & CO.

BEAVER GROCERY,

Feb 12, 1877. Near the Market Square.

Here is a likeness of the celebrated HOUSE-CHANG-CHI-CHOW, a celestial mandarin from the Land of Lanterns, a direct descendant of the first Tea grower Chinese Empire.

JAMES REDDEN calls the attention of the public to the honest look of this China man's countenance, and at the same time reminds it that the reason of the great success which has hitherto attended his business is, first—The genuine quality of his celebrated Teas which he imports direct from the flowery vales of China, through the agency of the above Hung-Chang-Chi Chow. Second—The extraordinary low price not only of his TEAS, but also of every article which comprises his vast Stock of Groceries, including everything from Bird's nest Soup to nightingales tongues.

China Tea House

Is the only reliable Store in own where may be had the

Choicest Groceries & Provisions.

The Greatest Variety in TEAS in the city.

Mocha, Java and Rio COFFEE, ground daily

Yellow, Granulated and Loaf SUGARS,

Black Basket, London Layer, Muscatel and VALENTIA RAISINS.

NEW CURRANTS
FRESH CANDIED PEELS,
EXTRA FINE SYRUPS,
CAROLINA and ARRACAN RICE
CROSSE & BLACKWELL'S PICKLES,

Cream & Reliable Baking Powder

KEEN'S & COLEMAN'S MUSTARDS,
CHEAPEST and FINEST SMOKING TOBACCO,
CANNED PEACHES,
Plums,
Green Gages,
Pears,
Strawberries,
Tomatoes,
Peas,
Beans,
&c., &c.

PROVISIONS!

SPICED ROLL and BREAKFAST BACON
SUGAR CURED HAMS,
HAM SAUSAGE,
LARD, BUTTER, EGGS,
AND CHEESE,
FINNAN HADDIES,
AND BLOATHERS.

JAMES REDDEN,

CHINA TEA HOUSE.

Feb 9, 1877

ONE HUNDRED

—AND—

Sixty Thousand Feet

—OF—

CHOICE SEASONED

LUMBER,

—AT—

SHARBOT LAKE!

On Railroad Track ready for early Shipment,

FOR SALE, CHEAP.

IT CONSISTS OF ABOUT

20,000 Feet of Basswood,

17,000 Feet of Black Ash,

And the Balance Good Sound PINE and HEMLOCK.

☞ I will sell it at such at a LOW FIGURE that the purchaser cannot fail to make money.

Address:

GEO. W. FLOWER,
CARE OF
GEO. OSBORNE,
Sec. and Treas. K. & P. Railway.

March 16, 1877.

RETIRING FROM BUSINESS.

C. W. MAXWELL

IS STILL SELLING HIS STOCK AT COST, as all must be cleared off before 1st April.

March 19, 1877.

AGENCY IN KINGSTON FOR

T. PARKER & Co.,

The Great Montreal Dyers.

Mrs. WOOLLARD respectfully informs the people of Kingston that she has accepted the agency as above, and now solicits their orders for all classes of dyeing, from the cheapest to the most difficult and artistic.

Messrs. Parker & Co. have enlarged their Works, introduced machinery never yet used in this country, making their appliances for cleaning, dyeing, French cleaning, curtain dressing complete, and the most extensive in Canada.

☞ Full directions in pamphlets to be had at the store.

This new branch of her business will not interfere with Mrs. Woollard's manufacture to order of all description of panniers, as before.

WELLINGTON STREET, KINGSTON

March 17th, 1877.

FRESH TEAS.

Victoria Warehouse.

ANNOUNCEMENT

Our motto being Light Profits and Quick Returns, we are enabled to sell First Class goods at very low prices.

TEA, TEA, TEA.

You will effect a saving of at least ten per cent. in buying your Teas at the

VICTORIA WAREHOUSE.

We offer special inducements to buyers o Five Pounds and upwards.

Sugar, Sugar, Sugar.

We are selling more Pounds of Sugar for One Dollar than ANY OTHER IN THE CITY.

Wines and Liquors.

A full assortment, and prices low. Native Wine for Medical purposes.

J. Y. PARKHILL.

March 17, 1877.

1840-77.

JUST COMPLETED

—AT—

CLARK WRIGHT'S

A LARGE ASSORTMENT OF THE LATEST SPRING STYLES IN

SOFT AND STIFF HATS.

English Round Crown Hard Hats

English Fine Soft Felt Hats,

American Hard and Soft Felt Hats Caps, &c.

I am prepared this season to make an

Extra Quality Silk Hat,

which I will offer at the usual price.

Orders taken for Soft and Felt HATS,

Made in Shapes to suit purchasers.

☞ Heads fitted by a Paris Conformateur.

CLARK WRIGHT,
Wellington Street.

March 16, 1877.

FOR

ECONOMICAL ENGINES

TO DRIVE

Grist Mills, Factories, &c.

ADDRESS

The Waterous Engine Works Co.;
BRANTFORD, ONT.

*** State where you saw this advertisement.

KINGSTON AND BATH ROAD.

Sale of Tolls.

THE ANNUAL SALE of the Leases of the Toll Gates will take place on MONDAY, the 23rd of APRIL, at M. Fallon's (late Ward's) Tavern, at 3 o'clock p.m.

CHAS. McMILLAN,
JOHN FRASER, Auctioneer.
See'y K. and B. R. Co.

March 21, 1877.

OTTAWA LADIES' COLLEGE.

REV. WM MOORE, PRINCIPAL.

☞ Special attention paid to Music and French. For Prospectus apply to

J. DICKIE,
Jan 29, 1877. Secretary.

Hall, Parlor Cooking Stoves

FOR WOOD OR COAL.

McKelvey & Birch,

TINSMITHS,

Plumbers & Coppersmiths

BRCK OSTREET.

For Something New Read This

AT DR. BROWN'S

NEW DRUG STORE

You will find anything you require in DRUGS. PATENT MEDICINES, DYE STUFFS, TOILET ARTICLES, SCHOOL BOOKS, STATIONERY—all fire proof—GARDEN SEEDS, warranted fresh, at prices low as they can be sold in the city. Call and see for yourselves.

Coal Oil going down every day.

LAMPS AT COST.

Prescriptions carefully prepared.

Office hours from 7 to 10 a.m.; 4 to 9 a.m. Consultation free to poor.

Feb 24, 1877.

Old Things Made New!

Having Altered and Enlarged our Premises and made large additions to our Machinery, we are now prepared to execute all orders which we may be favoured.

In the Tinsmithing, Plumbing and Coppersmith Line.

We are also prepared to fit up private dwellings with Steam or Hot Water on the latest and most approved principle, and at the lowest remunerative price; and guarantee perfect satisfaction.

Galvanized Iron Cornices and Galvanized Iron Work of ALL KINDS.

We make a speciality of, having a Shop fitted up with Machinery exclusively for that purpose. We consider our facilities for this branch of the business second to none in Ontario. We shall as usual pay particular attention to STEAMBOAT WORK AND BELL HANGING. We are now manufacturing in large quantities the

Celebrated Plumbago Packing

Which we can furnish wholesale as well as retail at very low prices. We have constantly on hand ALL KINDS OF MACHINERY PACKINGS and MACHINERY OILS. Also WHITE LEAD, Paints and Paint Oil, Glass, &c

Our Stock of Stoves, Ranges and FURNACES

Will always be found complete; it shall be our aim to sell none but the best quality as we consider THE BEST ALWAYS THE CHEAPEST.

Our Stock of House Furnishing Hardware and Tinware will be fully up to the demands.

McKELVEY & BIRCH'S

Canadian Stove Depot,

22 BROCK STREET.

March 16, 1877.

A Good Chance for Some Person with a Small Family.

Wm. David, Broker,

Princess Street, Kingston.

Has a good Bush Farm and a new Frame Dwelling ready to move in for which he offers to pay for work done thereon, or half the profit which might be sold thereof, with the right of three years of the land he cleared. Apply to the owner.

WILLIAM DAVID,

DEALER IN

New and Second Hand Goods

OF EVERY DESCRIPTION.

Opposite Mrs. Burgess' Fancy Goods Store
PRINCESS STREET, KINGSTON

CHEAP JOHN

March 3, 1877.

FOR SALE,

ON the Southwest quarter of Lot 24, in the 5th Concession of the Township of Kingston, containing 50 Acres of good cultivated Land, thereon, are two Dwelling Houses, (occupied) four Wells of water, and 4 Acres of an Orchard, in good condition, with fruit. There is one new Barn, lately built, size 40x48, the best in the Township. This valuable Property is situated near the Perth Road, five miles from Kingston. The property can be purchased by paying one third down. For further particulars as to terms or otherwise. Apply to

WM. DAVID, Owner,

The Cheap Broker, Princess Street.

Kingston, March 3, 1877.

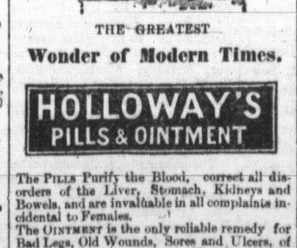

THE GREATEST

Wonder of Modern Times.

HOLLOWAY'S PILLS & OINTMENT

The PILLS Purify the Blood, correct all disorders of the Liver, Stomach, Kidneys and Bowels, and are invaluable in all complaints incidental to Females.

The OINTMENT is the only reliable remedy for Bad Legs, Old Wounds, Sores and Ulcers, of however long standing. For Bronchitis, Diphtheria, Coughs, Colds, Gout, Rheumatism and all Skin Diseases it has no equal.

BEWARE of NEW YORK COUNTERFEITS.

sold under the name of "Holloway & Co.," by J. F. Henry, Curran & Co., Druggists, and also by the Metropolitan Medicine Company of New York, with an assumed trade mark, thus —Again one Joseph Haydock of New York, likewise passes off counterfeits of his own make under the name of Holloway & Co., having for a trade mark a Crescent and Serpent, McKessen & Robbins of New York are agents for the same.

These persons, the better to deceive you, unblushingly Caution the Public in the small books of directions affixed to their Medicines, which are really the spurious imitations, to Beware of Counterfeits.

Unscrupulous Dealers obtain them at very low prices and sell them to the public in Canada as my genuine Pills and Ointment.

I most earnestly and respectfully appeal to the Clergy, to Mothers of Families and other ladies, and to the public generally of British North America, that they may be pleased to denounce unsparingly these frauds.

Purchasers should look to the Label on the Pots and Boxes. If the address is not 533, Oxford Street, London, they are the Counterfeits.

Each Pot and Box of the Genuine Medicines bears the *British Government Stamp*, with the words "HOLLOWAY'S PILLS AND OINTMENT," thereon. On the label is the address, 533, Oxford street, London, where alone, they are Manufactured.

☞ Parties who may be defrauded by Vendors selling spurious "Holloway's Pills and Ointment," as of my genuine make, shall on communicating the particulars to me, be amply remunerated, and their names never divulged. Signed

THOMAS HOLLOWAY.

London, Jan. 1st, 1877

Daily British Whig

MONDAY EVING, MARCH 26, 1877.

A CHURCH REVERIE.

Like the image of a saint,
In some picture old and quaint,
Kneels she there;
And I marked the hallowed grace
Of her sweet, angelic face,
At her prayer—

Thinking that the garned years
Could have harvested new tears
From her past;
O'er the threshold of her life
Surely shade of sin and strife
Ne'r was cast.

Can the chambers of her soul
Harsher echoes backward roll
Than the prayer
Which she breathes with quiet grace
And a reverential face,
Kneeling there?

What the garned years have brought
Whether sin or sorrow wrought,
Know I not.
But this I know and feel,
Whether woe or whether weal
Be her lot:

That my home would be to me
What the angel's home may be,
Life a prayer,
Could I always see her face,
With its sweet, angelic grace,
Smiling there.

BEECHER'S PILGRIMAGE.—Western papers give accounts of the lecture tour of Henry Ward Beecher through the cities and towns of Illinois, as having been a perfect ovation. Every where he is greeted with tremendous audiences, of every class and condition of people. Upon his arrival in Bloomington, he was met by hundreds of people and delivered his lecture at ten o'clock in the morning. It was out of the regular bureau course. The audience was the largest ever seen in that city. Even the streets leading from the hotel to the opera house were completely filled with people anxious to obtain a glance at him. In some of the Illinois cities where Mr. Beecher has lectured, public schools have been dismissed, thus affording teachers and pupils an opportunity of hearing him.

NEW CARDINAL.—The London *Table* (R. C.) announces a new English Cardinal, whose elevation will take place the second week in April, in the person of Archbishop Howard, grandson of Lord Edward Howard, brother to the twelfth Duke of Norfolk. In early life he was in the Second Life Guards, and headed the procession at the funeral of the Duke of Wellington. He entered the service of the Church in 1853. Is an exemplary ecclesiastic of distinguished presence and studious life, speaks fluently French, Italian, Russian, and Arabic, and has long served as confessor to some of the ecclesiastical colleges in *Rome*.

A CARD.

To all who are suffering from the errors and discretions of youth, nervous weakness, early decay, loss of manhood, etc., I will send a receipt that will cure you, free of charge. This great remedy was discovered by a missionary in South America. Send a self addressed envelope to the Rev. Joseph T. Inman, Station D, Bible House, New York City.

HAVE YOU?—Have you got pimples on your face? Is your tongue coated with a thick yellowish brown furze, or does your breath smell bad, when you rise in the morning, or have you nearly always got a dull headache? If so you are Bilious, and ought to use without delay, SMITH'S GREEN MOUNTAIN RENOVATOR.

TAYLOR BROTHERS' MARAVILLA COCOA—TAYLOR BROTHERS, having the exclusive supply of this unrivalled Cocoa, invite comparison with any other Cocoa for Purity—fine Aroma—Sanative, Nutritive and Sustaining Power.—One trial will establish it as a favorite Beverage for breakfast, luncheon, and a soothing refreshment after a late evening. For favourable opinions *vide Standard, Morning Post, British Medical Journal, &c., &c.*

TAYLOR BROS HOMŒOPATHIC COCOA—This original preparation, which has attained such a world wide reputation is manufactured by Taylor Brothers, under the ablest homœopathic advice, aided by the skill and experience of the inventors; and will be found to combine in an eminent degree the purity, fine aroma and nutritious property of the fresh nut.

TAYLOR BROS' SOLUBLE CHOCOLATE AND COCOA MILK, are made in one minute without boiling.

TAYLOR BROTHERS' Chocolate Creams Chocolate Cream Tablets, Chococate Drops and Maravilla Chocolate are highly delicious and wholesome.—Packed in a superior and elegant manner.

TAYLOR BROTHERS MUSTARD.—Their Challenge" brand (double superfine quality) is celebrated for its pungency and purity of flavour. Steam Mills, Brick Lane, London—Export Chicory Mills, Bruges, Belgium.

MANHOOD RESTORED.

Victims of youthful imprudence, who have tried in vain every known remedy, will learn of a simple prescription, FREE, for the speedy cure of nervous debility, premature decay, lost manhood, and all disorders brought on by excesses. Any druggist has the ingredients. Address

DAVIDSON & CO., 86 Nassau St., N.Y.

CATARRH

Cannot be cured by Snuffs, Washes, or Local applications. Thousands have been cured some of 40 years standing, by using the CONSTITUTIONAL CATARRH REMEDY. Certificates and treatise on Catarrh mailed to any address on application to T. J. B. HARDING, Brockville, Ont. Sold by all Druggists. Price—$1.00 per bottle.

Bryan's Wafers, the great public remedy, have now been in use over twenty years, hence it cannot be said that they are on trial. They have been thoroughly tried, and pronounced on the authority of those whose lives and health they have preserved, to be a cure, harmless and eminently and salutary preparation, and if taken in season will invariably cure colds, coughs, sore throat and all bronchial affections. One fair trial will convince the most skeptical. Sold by all druggists and country dealers. Price 25c per box.

Not Quite So.—It is among the most savage and debased tribes only that the condition and comfort of the horse have been neglected, but we believe there are many in civilized countries who are guilty of the same neglect, and without the excuse of the former; here all may avail themselves of the use of an article which has done more than anything else heretofore known to improve the condition and relieve the suffering of the horse. Those who will not use it will be the losers, their horses the sufferers; to avoid both use "Darley's Condition Powders and Arabian Heave Remedy," and you will be satisfied with the result. Remember the name and see that the signature of Hurd & Co. is on each package. Sold by all medicine dealers.

ELECTRICITY! THOMAS' ECLISIOR ELECTRIC OIL!—WORTH TEN TIMES ITS WEIGHT IN GOLD.—Pain cannot stay where it is used. It is the cheapest medicine ever made. One dose cures common sore throat. One bottle has cured bronchitis. Fifty cents worth has cured an old standing cough. It positively cures catarrh, asthma and croup. Fifty cents worth has cured crick in the back, and the same quantity lame back of eight years standing. The following are extracts from a few of the many letters that have been received from different parts of Canada, which, we think, should be sufficient to satisfy the most sceptical: J. Collard, of Sparta, Ont., writes, "Send me six dozen Dr. Thomas' Eclectric Oil, have sold all I had from you and want more now; its cures are truly wonderful. Wm. McGuire, of Franklin, writes, "I have sold all the agent left, it acts like a charm—it was slow at first, but takes splendidly now." H. Cole, of Iona, writes, "Please forward 6 dozen Thomas' Eclectric Oil, I am nearly out, nothing equals it. It is highly recommended by those who have used it." J. Bedford, Thamesville, writes, "Send at once a further supply of Eclectric Oil, I have only one bottle left. I never saw anything sell so well and give such general satisfaction." J. Thompson, Woodford, writes, "Send me some more Eclectric Oil. I have sold entirely out. Nothing takes like it." Miller & Reid, Ulverton, P.Q., writes, "The Eclectric Oil is getting a great reputation here and is daily called for. Send us a further supply without delay."

BEWARE OF IMITATIONS.—Ask for Doctor Thomas' Eclectric Oil. See that the signature of *S. N. Thomas* is on the wrapper and the names of Northrop & Lyman are blown in the bottle and take no other. Sold by all medicine dealers. Price 25 cents. NORTHROP and LYMAN, Toronto, Ont., proprietors for the Dominion.

NOTE.—*Eclectric*—Selected and Electrized.