A HEAVY DEFALCATION.

THE SECRETARY OF THE ST. JAMES'S CLUB ARRESTED FOR EMBEZZLING—$1,800 IN ARREARS.

Mr. W. G. Welborne was installed into the position of Secretary to the St. James's Club some time since. On the 8th of April last his engagement terminated, but his services were retained for another month until his successor should be appointed, when he was requested to hand in his books and the balance of cash he held. On the 8th of June, Dr. Craik, the Treasurer of the Club, hearing that Mr. Welborne had not made his returns regularly, requested him to do so on the following morning. According to engagement they met on the 9th, and Welborne handed over his books and vouchers, with about $300 in cash. The Committee of the Club complained of the tradiness of the Secretary in making his returns, and resolved that Mr. John Macdonald, the Auditor of the Club, should make an investigation of his accounts. Mr. Macdonald reported, as a result of his inspection, a deficit of $1,857.07. Meeting the defendant, Dr. Craik asked him how it was, and why he had not made his returns regularly. He admitted that he neglected to account for that amount, but said that he would pay it all if time were given him. Again Welborne was called upon to give a reason for his conduct, and was asked how long it had been going on. He answered that his defalcation had extended over five months, and then exclaimed, "No man has been so unfortunate as I have been." The club then decided to take proceedings against him, and Dr. Craig made a deposition upon which a warrant for embezzlement was issued. High Constable Bissonnette arrested him yesterday at his boarding house without his offering any resistance. He admitted that he was in arrears for the amount named.—*Montreal Witness.*

A Shower of Lightning.

The Geneva correspondent of the London *Times* writes under date of June 20th: "A remarkable electric phenomenon occurred at Clarens on the afternoon of Thursday last. Heavy masses of rain-cloud hid from view the mountains which separate Fribourg from Montreux, but their summits were from time to time lit up with vivid flashes of lightning, and a heavy thunder storm seemed to be raging in the valleys of the Avants and the Alliaz. No rain was falling near the lake, and the storm still appeared far off, when a tremendous peal of thunder shook the houses of Clarens and Tavel to their foundations. At the same instant a magnificent cherry tree near the cemetery, measuring a metre in circumference, was struck by lightning. Some people who were working in a vineyard hard by saw the electric fluid play about a little girl who had been gathering cherries and was already thirty paces from the tree. She was literally folded in a sheet of fire. The vine dressers fled in terror from the spot. In the cemetery six persons, separated into three groups, none of them within 250 paces of the cherry tree, were enveloped in a luminous cloud. They felt as if they were being struck in the face with hailstones or fine gravel, and when they touched each other sparks of electricity passed from their finger ends. At the same time a column of fire was seen to descend in the direction of Chatelard, and it is averred that the electric fluid could be distinctly heard as it ran from point to point of the iron railing of a vault of the cemetery. The strangest part of the story is that neither the little girl, the people in the cemetery, nor the vine dressers appear to have been hurt; the only inconvenience complained of being an unpleasant sensation in the joints, as if they had been violently twisted, a sensation which was felt with more or less acuteness for a few hours after. The explanation of this phenomenon is probably to be found in Professor Colladon's theory of the effect of lightning on trees in a letter printed in the *Times* of May 18. The Professor contends that it falls in a shower, not in a perpendicular flash, and that it runs along branches of trees until it is all gathered in the trunk, which it bursts or tears open in its effort to reach the ground. In the instance in question the trunk of the cherry tree is as completely shivered as if it had been exploded by a charge of dynamite. A part of the shower which destroyed the tree fell where the little girl was standing, but, distributed over the grass, left her unharmed, and was so disseminated in the cemetery that the six persons upon whom the electric rain descended escaped without serious injury."

A Sapphire that Weighs a Pound.

The London *Telegraph* says that Berlin has just learned to its astonishment and gratification, from a report of the Polytechnic Society's latest meeting, that within its walls reposes a treasure of almost fabulous value, the very existence of which had been hitherto unexpected. A member of the above named society is the enviable owner of the largest sapphire in the world—a stone weighing nearly fifteen ounces. Pure sapphires of good color hold so high a rank in the gem market that were this gigantic jewel of the first water it would be worth no less a sum than £3,200,000. It is, however, not absolutely free from impurities, a fact which materially diminishes its practical value, but enormous bids for it, made at different times by German Princes and wealthy mineralogists, have been invariably rejected by its proprietor, who has constituted it as an heirloom, and confided it, in deposit, to the custody of the state judicial authorities. A sapphire weighing nearly a pound may fairly claim to rank as among the wonders of the world. It would be interesting to learn how so extraordinary a gem came into the possession of the Prussian savant who exhibited it to the wonder-stricken gaze of his fellow Polytechnicians the other evening.

How it is Done.

The first object in life with the American people is to get rich; the second, how to regain good health. The first can be obtained by energy, honesty and saving; the second, (good health) by using GREEN'S AUGUST FLOWER. Should you be a despondent sufferer from any of the effects of Dyspepsia, Liver Complaint, Indigestion, &c., such as Sick Headache, Palpitation of the Heart, Sour Stomach, Habitual Costiveness, Dizziness of the Head, Nervous Prostration, Low Spirits, etc., you need not suffer another day. Two doses of AUGUST FLOWER will relieve you at once. Sample bottles 10 cents. Regular size 75 cents. Positively sold by J.G. King, Kingston, and all first class Druggists.

TIMELY ADVICE.—Everybody at this season of the year is liable to sudden attacks of sickness, and it is important to have on hand a remedy, prompt in action and yet safe alike to young and old. Nerveline promptly cures chills, spasms and cramps. Nerveline never fails to cure vomiting, diarrhœa, cholera and dysentery. Nerveline is in fact the most useful family remedy in the world. Sold by Polson & Co.

A NAME TO REMEMBER.—Nerveline, the great pain remedy. Nerveline promptly relieves cramps. Nerveline, the remedy for Canadian Cholera. Nerveline is death to all pain whether internal, external or local. Nerveline should be kept on hand in every family for nerveline is a prompt remedy for all pains. Sold by Polson & Co.

WHEN YOU WANT a beautiful light snowflake biscuit or pastry fit for a Queen then buy Ben-Ton, the pure French Baking Powder, guaranteed.

A Suggestive Legend.

There is a terrible legend of Chim-Tartary, concerning a very massive and imposing edifice, which is also very ancient. It is so vast and impressive that travellers are profoundly affected, especially those who come from countries where a certain number of persons are annually destroyed by burning theatres and falling buildings. One such traveller was gazing with admiration upon the edifice, in company with His Majesty the King of the country, and he could not restrain himself from saying.

'Oh King what is the secret of the wonderful strength of this building, that it has neither tumbled down nor been burned up?'

But His Majesty the King of the country was coy and forebore to answer. Being pressed more closely, however, at length he answered, 'O stranger, its strength is a secret of the state.'

The stranger was not dismayed, and after much entreaty his pertinacity overcame the reluctance of the King, who finally said, with solemnity: 'O stranger when my ancestor began to build this temple it was laid upon insecure foundations. Thereupon he sent for another and said to him: 'The present cornerstone will be razed and the present builder placed under it alive, and upon the stone laid upon the body, you will proceed to erect the wall, should it be weak or insufficient, it will be taken down, the cornerstone again raised, you will be placed under it alive, the stone will be again laid and the building proceed once more. My ancestor said nothing further, and you now know, O stranger, the secret of these massive wall, and why this building does not tumble down.'

The stranger, says the Chim-Tartar legend, went his way much meditating upon the marvellous Government which was able to prevent flimsy building.—*Editor's Easy Chair in Harper's Magazine for July.*

Sir Rogers' Case.

The Tichborne appeal of writ of error against the sentence of penal servitude, has ended unfortunately for the claimant. It involved rather a nice point in law. The Claimant's counsel contended that inasmuch as all the perjuries that he had committed were part and parcel of the attempt to pass himself off as Sir Roger Tichborne they amounted to but one offence, and that the second conviction was bad in law. The judges, however, after a comparatively short argument unanimously held that the second sentence was good, and so the Claimant must remain in prison for seven years longer unless he receives a free pardon. It is very doubtful whether his friends have done him a good turn by so assiduously keeping his name before the public. If he had been forgotten like other criminals, his prison doors might now perhaps be thrown open, but a remission of punishment under present circumstances would creat a sensation and the Magna Charta Association thought the country would intrepret the release of their hero as an admission that he has been very badly used.

Scraping Carrots for Butter.

Farmers wives have for years been in the habit of scraping carrots to color their butter. This hard and disagreeable work is no longer necessary, for a more perfect color in every way, and one absolutely cheaper, is now prepared by the well known chemists, Wells, Richardson & Co., of Burlington, Vt., and called Perfected Butter Color. It adds to the keeping qualities of butter, and gives a perfect June tint. It has been adopted by the leading dairymen. Sold everywhere.

I suffered fearfully with swollen joints; went on crutches, tried every remedy without success; Giles' Liniment Iodide Ammonia cured me. Thomas McDonnell, 178 William street, Montreal. Giles' Pills cure Liver Complaint. Send for pamphlet. Dr. Giles, 120 West Broadway, New York. Trial size 25 cents. For sale by J.G. King, Druggist, Kingston.

"TEABERRY."—The newest wonder for whitening the teeth, delightfully refreshing to the mouth. To try it is to become a friend to the piquant, irresistibly popular dentifrice of the day.

KINGSTON & PEMBROKE R. R.

GOING NORTH. Leave	Mail No. 1	COMING SOUTH. Leave	Mail No. 2
Kingston	3.00 p.m	Mississippi	6.00 a.m
Glenvale	3.40 p.m	Maberly	6.30 a.m
Murvale	3.55 p.m	Oso	6.40 a.m
Harrowsmith	4.15 p.m	Sharbot Lake	7.00 a.m
Sigsworth	4.25 p.m	Olden	7.30 a.m
Hartington	4.30 p.m	Parham	7.40 a.m
Verona	4.45 p.m	Hinchinbr ke	8.15 a.m
Bedford	5.05 p.m	Bedford	8.25 a.m
Hinchinbr ke	5.15 p.m	Verona	8.40 a.m
Parham	5.50 p.m	Hartington	9.00 a.m
Olden	6.05 p.m	Sigsworth	9.05 a.m
Sharbot Lake	6.30 p.m	Harrowsmith	9.15 a.m
Oso	6.50 p.m	Murvale	9.40 a.m
Maberly	7.00 p.m	Glenvale	9.55 a.m
Mississippi	7.30 p.m	Kingston	10.00 a.m

Mixed Trains leave Kingston at 6.45 a.m., 8.45 a.m. and 11.45 a.m., and going South from Mississippi at 1 and 7 p.m.

GRAND TRUNK RAILWAY

Hours of Arrivals and Departures from Kingston Station, Montreal Time.

GOING WEST	Arrive.	Depart.
Express	4.40 a.m	4.40 a.m.
Express	4.15 p.m.	4.15 p.m.
Mixed	8.30 p.m.	6.00 a.m.
GOING EAST.	Arrive.	Depart.
Express	1.25 a.m.	1.25 a.m.
Express	1.55 p.m.	2.13 p.m.
Mixed	11 p.m	6 a.m.

TICKET OFFICE.

TICKETS FOR SALE to MANITOBA Dakota, Nebraska, Arkansas, Colorado, California, British Columbia and all points West FROM FIVE TO TEN DOLLARS CHEAPER THAN ANY OTHER ROUTES. ☞ Parties going West will find it to their advantage to give me a call. R. J. KILBECK, General Ticket Agent, Dom. Telegraph Office.

CITY FIRE ALARM.

1. St. Lawrence Ward.
2. Ontario Ward.
3. St. Paul's Church.
4. Montreal Road.
5. All Saints' Church.
6. G. Rowland's, Princess Street.
7. Corner of Barrie and Princess Sts.
8. Corner of Earl and Barrie Streets.
9. Queen's College Gate.
12. Downing's Brewery, King Street.
13. Dr. Strange's, King Street.

BRITISH AMERICAN HOTEL

KINGSTON, ONT.

THE only first class hotel in the city with all modern improvements, combining the finest commercial sample rooms in the Province. Terms moderate. Omnibus attends all Express Passenger Trains. Wilson & Davis' First Class Livery in connection with Hotel. WM. DAVIS, Proprietor.

GOLD MEDAL, PARIS, 1878.

JOSEPH GILLOTT'S STEEL PENS.

Sold by all dealers throughout the World.

MILK! MILK!!

THE LAKE SHORE DAIRY

Is prepared to deliver promptly at all parts of the city a supply of pure fresh Milk at 5 cents per Imperial qt. Orders left with driver or addressed to P.O. Box 570, Kingston will be attended to.

S. S. BAKER, Proprietor.

April 5th, 1880.

Three Times a Week

—TO—

OSWEGO AND ROCHESTER.

Richelieu and Ontario Navigation Company.

ROYAL MAIL THROUGH LINE.

Commencing on TUESDAY, JULY 6th, one of the Steamers of the above Line will leave Kingston on

WEDNESDAYS, FRIDAYS and SATURDAYS at 5 a.m. for MONTREAL and QUEBEC, calling at Clayton, Wells' Island, Alexandria Bay, Brockville, Prescott, Cornwall and Coteau.

On TUESDAYS, THURSDAYS and SUNDAYS at 5 a.m., calling at Gananoque, Brockville, Prescott, Cornwall and Coteau.

At 5.30 p.m. for TORONTO and HAMILTON, calling at Cobourg, Port Hope and Bowmanville, DAILY, Mondays excepted (weather permitting).

On TUESDAYS, THURSDAYS and SUNDAYS at 4 a.m. for Clayton, Wells' Island, Alexandria Bay, Brockville and Prescott.

On TUESDAYS, THURSDAYS and SUNDAYS at 7 p.m. for Oswego and Rochester.

For Passage Tickets and any information apply at the Lake and River Steamboat Office, St. Lawrence Wharf, foot of Johnson Street.

Passengers going to the west can procure tickets via the Great Western, Detroit and Milwaukee and Michigan Central Railways, for Detroit, Chicago, Milwaukee, Grand Haven, and also for all the principal points in the West, and also via the Pacific Railroad to Utah, Nebraska, Colorado, Nevada and California.

A comfortable and convenient waiting room for ladies and gentlemen on the wharf.

C. H. HATCH, Passenger Agent.

Kingston, July 6th, 1880.

For Montreal and Intermediate Ports.

The Commodious and Favorite Passenger and Freight Steamer

'ALEXANDRA,'

(CAPT. SMITH,)

WILL leave Trenton, head Bay of Quinte, every Monday morning, and Kingston nine o'clock p.m., for ports as above, running all the rapids, arriving in Montreal early Tuesday evening.

RETURNING leaves Montreal every Thursday at noon for River and Bay ports, arriving in Kingston Friday evening, leaving for Trenton Saturday morning at 7 o'clock

A. GUNN & CO., Agents

May 29, 1880.

St. Lawrence River

Steamboat Company.

(Limited.)

STEAMER leaves Ferry Wharf for Cape Vincent at 6.00 a.m. and 2.15 p.m.

For Wolfe and Garden Islands at 8.30 and 11.30 a.m., 2 p.m. and 4 p.m.

For Gananoque at 3.30 p.m.

Sundays leave for Wolfe Island and Garden Islands at 9.30 and 11.30 a.m and 1.15 p.m.

Steamer calls at Islands returning from the Cape in the evening.

June 21st, 1880.

22nd

POPULAR MONTHLY DRAWING

—OF THE—

Commonwealth Distribution Co.

—AT—

Macauley's Theatre.

In the City of Louisville, on

Saturday, July 31st. 1880.

These Drawings, authorized by the Legislature and sustained by all the Courts of Kentucky, according to a contract made with the owners of the Frankfort grant, will occur regularly on the last day of every month (Sundays and Fridays excepted) for the period of Five years, terminating on June 30, 1885.

The United States Circuit Court on March 31 rendered the following decisions:

1st—That the Commonwealth Distribution Company is legal.

2nd—Its drawings are fair.

The Management call attention to the liberal scheme which has met with such popular favor heretofore, and which will again be presented for the

July Drawing.

1 Prize	$20,000	100 Prizes $100	$10,000
1 Prize	10,000	200 do. $50 each	10,000
1 Prize	5,000	500 do. 20 each	12,000
10 do. $1,000 each	10,000	1000 do. 10 each	10,000
20 do. 500 each	10,000		
9 Prizes $300 each. Approximation		Prizes	$2,700
9 Prizes 200 each, " "		"	1,800
9 Prizes 100 each, " "		"	900
1,960 Prizes.			$112,400

Whole Tickets, $2. Half Tickets, $1.
27 Tickets, $50. 55 Tickets, $100

Remit by Post Office Money Order, Registered Letter, Bank Draft or Express.

To insure against mistakes and delays, correspondents will please write their names and places of residence plainly, giving number of Post Office box or Street, and Town, County and State.

All communications connected with the Distribution and Orders for Tickets should be addressed to R. M. BOARDMAN, Courier-Journal Building, Louisville, Ky., or at Nos. 307 and 309 Broadway, New York.

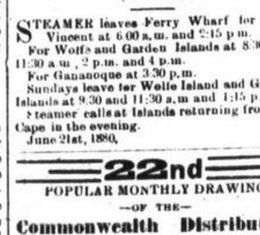

THE GREATEST

Wonder of Modern Times!

HOLLOWAY'S

PILLS AND OINTMENT.

The Pills purify the Blood, correct all disorders of the Liver, Stomach, Kidneys and Bowels, and are invaluable in all complaints.

The OINTMENT is the only reliable Remedy for Bad Legs, old wounds, sores and Ulcers, of however long standing. For Bronchitis, Diphtheria, Coughs, Colds, Gout, Rheumatism and all Skin Diseases it has no equal.

Beware of American Counterfeits.

I most respectfully take leave to call the attention of the public generally to the fact, that certain houses in New York are sending to many parts of the globe SPURIOUS IMITATIONS of my Pills and Ointment. These frauds bear on their labels some address in New York.

I do not allow my Medicines to be sold in any part of the United States. I have no Agents there. My Medicines are only made by me, at 533, Oxford Street, London.

In the books of directions affixed to the spurious make is a caution, warning the public against being deceived by counterfeits. Do not be misled by this audacious trick, *as they are the counterfeits they pretend to denounce.*

These counterfeits are purchased by unprincipled Vendors at one half the price of my Pills and Ointment, and are sold to you as my genuine Medicines.

I most earnestly appeal to that sense of justice, which I feel sure I may venture upon asking from all honourable persons, to assist me, and the public as far as may lie in their power, in denouncing this shameful fraud.

Each Pot and Box of the Genuine Medicines bears the *British Government Stamp*, with the words "HOLLOWAY'S PILLS AND OINTMENT," thereon. On the label is the address, 533, Oxford street, London, where alone they are Manufactured.

☞ Holloway's Pills and Ointment bearing any other address are counterfeits.

The Trade Marks of these Medicines are registered in Ottawa. Hence, any one throughout the British possessions, who may keep the American counterfeits for sale, will be prosecuted. Signed,

THOMAS HOLLOWAY.

533, Oxford Street, London,
Jan 1, 1879.

MONEY TO LEND.

AT Seven and seven and one-half per cent.

SMYTHE & DICKSON.

July 10, 1880.

Liverpool & London & Globe

FIRE AND LIFE

Insurance Company.

This is one of the Best Insurance Companies doing Business in Canada.

Invested Funds	$29,000,000
Investm'ts in Canada	900,000

Mercantile Risks taken at Lowest Current Rates.

Dwelling Houses and Farm Property insured for three years at as low rates as any safe office.

THOMAS BRIGGS, Agent

Clarence Street, Kingston, March 5th, '78

OLD AND RELIABLE.

Western Assurance COMPANY,

Fire and Marine, Toronto.

Capital	$ 800,000
Assets	1,270,000
Liabilities	89,808
Surplus	1,180,592
Income for 1878	905,806

Risks taken on as favorable terms as those offered by any first class company.

S. S. SHIPPEN, Agent for Kingston.

Kingston, Oct. 6th, 1879.

GUARDIAN

FIRE AND LIFE

Assurance Company.

(Established 1821.)

Subscribed Capital	£2,000,000 Stg
Total Invested Funds upwards of	£894,000 Stg
Total Income	£465,000 Stg
Funds Invested in Canada	$100,000

Insurances against loss by Fire accepted at the lowest current rates and claims settled without reference to the Board in London.

ROBERT SIMMS & CO.
GEORGE DENHOLM,
Gen. Agents for Canada
K. W. McKENZIE, Agent for Kingston,

Kingston Jan. 1st, 1880. Ontario street

Ætna Insurance Co'y.,

OF HARTFORD, CONN.

Capital paid in Cash	$3,000,000.00
Reserves for all Liabilities, including re-insurance	1,863,688.85
Net surplus	2,140,659.31
Total Assets, July 1st, 1879	$6,999,348.16

Losses paid, $49,723,532.19 in 60 Years.

Is the leading Fire Insurance Company on this continent. Its Annual Premium Receipts in Canada and the United States are greater than any other Fire Insurance Company, and it has an unblemished record of over 60 years.

JAMES SWIFT, Agent.

Sept. 24th, 1879.

Phœnix Fire Insurance Company, of London.

ESTABLISHED IN 1782.

AGENCY ESTABLISHED IN CANADA 1814. Unlimited liability of all the Stockholders, and large Reserve Funds. Moderate rates of premium.

GEO. A. KIRKPATRICK, Agent, Kingston.

1877

ROOM PAPER.

The Largest, Cheapest and Best Stock of

ROOM, HALLWAY —AND— DECORATIVE PAPER!

IN CENTRAL CANADA

—AT THE—

CITY PAINT SHOP

BAGOT ST.

HAVING taken my son into partnership and being about to make alterations on our store, we will sell for the next two months our large stock of Room Paper, Window Shades, Hardware and Decorations at cost price.

Any person wishing to get cheap Paper should call and see our stock and prices before purchasing elsewhere.

House and Sign Painting, Graining, Glazing, Paper Hanging, Kalsomining and Window Shade Painting done in the best style, shortest notice and at the lowest rates.

W. ROBINSON & SON

Bagot St., between Princess and Queen Sts.

April 19

COAL DEPOT

JAS. SWIFT,

ST. LAWRENCE WHARF, KINGSTON,

WHOLESALE AND RETAIL DEALER IN

All DESCRIPTIONS of COAL

For House, Furnace, Blacksmiths and Steamboat use. The best description of House Coal kept on hand under cover, screened and delivered to order at the lowest market rates.

☞ Country orders will receive prompt attention.

J. SWIFT.

Oct. 13th, 1879.

COAL OIL STOVES!

A LARGE ASSORTMENT OF THOSE USEFUL ARTICLES

—AT—

McKELVEY & BIRCH'S,

72 BROCK STREET.

May 7th, 1880.

ONTARIO Building & Savings' Society,

OFFICE—WELLINGTON STREET

Opposite St. George's Hall.....Kingston

WM. FORD, President. M. DORAN, Vice President.
Solicitor.....B. M. BRITTON, Q.C.

Subscribed Capital, $250,000

Savings Bank open daily from 10 a.m. to 3 p.m. Interest allowed on deposits.

Loan Department—Money advanced on the security of Farm or City Property. For further information apply to

JAS. McARTHUR, Manager.

ALLAN LINE!

Liverpool, Londonderry & Glasgow

CARRYING CANADIAN AND UNITED STATES MAILS.

Cabin, Intermediate and Steerage at Lowest Rates.

TWENTY-THREE splendid Iron Steamships, fully powered, double engined, Clyde built.

Parisian,	*Peruvian,*	*Nestorian,*
Sardinian,	*Scandinavian,*	*Canadian,*
Polynesian,	*Prussian*	*Grecian;*
Sarmatian,	*Caspian*	*Manitoban,*
Circassian,	*Hibernian*	*Waldensian,*
Moravian,	*N. Scotian*	*Phœnician,*
Acadian,	*Austrian*	*Newfoundland*
Buenos Ayrean,		*Lucerne.*

THE STEAMERS OF THE

LIVERPOOL MAIL LINE

Sailing from Liverpool every THURSDAY and from Quebec every SATURDAY, calling at Lough Foyle to receive on board and land Mails and Passengers to and from Ireland and Scotland, or intended to be despatched.

FROM QUEBEC.

Sardinian	Saturday, June 5
Peruvian	Saturday, June 12

Last train leaves the Grand Trunk Station, Montreal, at 2.45 p.m. every Thursday.

RATES OF PASSAGE FROM MONTREAL.

Cabin	$ 0 and $80
According to accommodation.	
Intermediate	$40
Steerage	2[illegible]

Extra steamers for Liverpool will be despatched at regular intervals throughout the season.

The steamers of the Halifax Mail Line from Halifax to Liverpool via St. Johns, Nfld, are intended to be despatched as follows:

FROM HALIFAX.

Hibernian.....Tuesday, June 8

TO GLASGOW.

The steamers of the Glasgow Line are intended to sail from Quebec as follows:

Buenos Ayrean	About June 2
Manitoban	About June 9
Phœnician	About June 16
Circassian	About June 23

Prepaid Passage Certificates

Persons wishing to send for their friends can obtain Passage Certificates at lowest rates. The tickets are good for one year and the amount is refunded less a small deduction if not used.

For Tickets and any further information apply to H. BOURLIER, General Agent, Toronto.

FOLGER & HANLEY, Agents, Office foot of Brock Street.

Kingston, Apr. 30, 1880.

PEPPER'S QUININE AND IRON TONIC contains an unvarying amount of quinine and iron. It possesses all the powers of these valuable tonics in treating diseases of a typhoid type, traceable to weakness, a low state of the nervous system, enfeebled conditions of the body, and derangement of the general health.

PEPPER'S QUININE AND IRON TONIC strengthens the nervous and muscular systems, improves digestion, and makes the spirits, testify to the health. For debilitated health from the effect of hot climates this tonic is invaluable.

PEPPER'S QUININE AND IRON TONIC renews and developes the nervous energies, enriches the blood, promotes appetite, dispels languor and depression, fortifies the digestive organs. Is a specific remedy for neuralgia, ague, dyspepsia, fevers of every kind, chest affections, and in wasting diseases, scrofulous tendencies, &c. The whole frame is greatly invigorated by Pepper's Tonic, the mental faculties brightened, the constitution greatly strengthened, and a return to robust health ensues. Bottles, 32 doses, 4s. 6d.; next size 11s. Sold by Chemists everywhere. The name of J. Pepper, Bedford Laboratory, London, must be on the label. There is no Tonic certain in effect as Pepper's Quinine and Iron. It is strongly recommended to residents in India and the Colonies, and should always be kept ready for use in every case of fever or febrile condition.

TARAXACUM AND PODOPHYLLIN.—Prepared only by J. Pepper, London. This Fluid combination, extracted from medicinal roots, is much superior to Blue Pill and calomel for the correct diagnosis of biliousness, and all symptoms of congestion of the liver, which are general particularly in the shoulders, headache, disagreeable taste in the morning, giddiness, disturbance of the stomach, and loss of appetite, congestion. It acts on the bowels in a very slight degree, giving a sense of health and comfort within 24 hours. It is the safest medicine. Taraxacum and Podophyllin is a fluid made only by J. PEPPER, Bedford Laboratory, London, whose name is on every label. Bottles, 2s. 9d. and 4s. 6d. Sold by all Chemists. A most valuable and essential medicine for India, Australia, the Cape, and Colonies generally.

LOCKYER'S SULPHUR HAIR RESTORER will restore grey hair, and in a few days completely bring back the natural colour. The effect is superior to that produced by an instantaneous dye, and does not injure the skin. Large bottles 3s. 6d. Lockyer's is equal to the most expensive hair restorer.

LOCKYER'S SULPHUR HAIR RESTORER is the best for restoring grey hair to its former colour. It produces a perfectly natural shade, and is absolutely harmless. Recommended for strengthening weak and encouraging growth of new hair.

LOCKYER'S SULPHUR HAIR RESTORER.—Sulphur being highly prized for its stimulant, economical, healthful action on the hair glands, LOCKYER'S RESTORER is strongly recommended. It is most agreeable in use, and never fails in its action on the colour glands, always restoring and maintaining that which has once been lost. No other hair dressing is equal to it. Large Bottles, 3s. 6d. Sold by Chemists, Hairdressers, and Perfumers in London, the Country, and throughout the world.

Lockyer's is equal to any of the high priced preparations.

LIVER COMPLAINTS.

DR. KING'S DANDELION AND QUININE LIVER PILLS (without Mercury). THE BEST REMEDY FOR BILIOUSNESS, STOMACH DERANGEMENT, FLATULENCE, PAINS BETWEEN THE SHOULDERS, BAD APPETITE, INDIGESTION, ACIDITY, HEAD ACHE, HEARTBURN, and all other symptoms of disordered liver and dyspepsia. Acknowledged by many eminent surgeons to be the safest and mildest pills for every constitution.

In Boxes at 1s. 1½d., 2s. 9d., and 4s. 6d.

Sold by Chemists and Medicine Vendors throughout the world.

Prepared by Jas. Rocke, London.

Specially valuable Pills for residents abroad and travellers.

GRAY'S SPECIFIC MEDICINE.

TRADE MARK. THE GREAT ENGLISH REMEDY, TRADE MARK.

After Taking. Before Taking

an unfailing cure for Seminal Weakness, Spermatorrhœa, Impotency, and all diseases that follow as a sequence of Self Abuse, as loss of memory, universal lassitude, pain in the back, dimness of vision, premature old age, and many other diseases that lead to insanity or consumption and a premature grave.

Full particulars in our pamphlet, which we desire to send free by mail to everyone. ☞ The Specific Medicine is sold by Heath & Gunn, J. G. King, H. Wade, N. C. Polson & Co., Kingston, and all druggists at $1 per package, or six packages for $5, or will be sent free by mail on receipt of the money by addressing

THE GRAY MEDICINE CO.
Toronto, Ont, Canada.

Patents of Invention

Expeditiously and Properly Secured in

CANADA, UNITED STATES AND EUROPE

☞ Patents guaranteed or no charge. Send for printed instructions. Agency in operation for years

HENRY GRIST,
Mechanical Engineer, Solicitor for Patents, Draughtsman, &c.
Ottawa, Ont.

DOMINION DAY.

CHEAP WINDOW TRANSPARENCIES, all Styles and Designs, at Whitcher's Paint Shop, 351 Princess Street, opposite Grimason's Hotel.

Give your orders early and avoid disappointment.

June 9th, 1880.

Health, Tone AND VIGOUR.

Sir Astley Cooper's

VITAL RESTORATIVE,

For Strengthening the Nerves and Purifying the Blood.

Trade Mark "Elixir Vitæ"

THIS PREPARATION IS PRONOUNCED BY THE MOST EMINENT MEMBERS OF THE MEDICAL PROFESSION TO BE UNEQUALLED FOR ITS POWER IN REPLENISHING THE VITALITY OF THE BODY.

by its supplying all the essential constituents of the blood and nerve substance and for developing all the powers and functions of the system to the highest degree.

IT IS AGREEABLE TO THE PALATE, AND INNOCENT

in its action, while retaining all its extraordinary properties, and, as a specific, surpassing all the known therapeutic agents of the day for the speedy and

Permanent Cure of

Nervous prostration, Liver complaints, Palpitation of heart, Dizziness, Noises in the head and ears, Loss of energy and appetite, Hypochondria, General debility, Indigestion, Incapacity for study or business,	Trembling of the hands and limbs, the Impaired digestion, Mental and physical depression, Consumption (in its first stages), Impaired sight and memory, Nervous fancies, Impoverished blood, Nervous debility in all its stages, Premature decline, Shortness of breath, Lassitude,

and all morbid conditions of the system arising from whatever cause.

THE ACTION OF THE VITAL RESTORATIVE IS TWO-FOLD,

on the one, hand increasing the principle which constitutes nervous energy, and on the other the most powerful blood and flesh generating agent known; therefore, a marvellous medicine for renovating impaired and broken-down constitutions. It quickly improves the function of assimilation to such a degree that, where for years an emaciated, anxious, cadaverous and semi vital condition has existed, the flesh will rapidly increase in quantity and firmness, and the whole system return to a robust state of health.

The Vital Restorative

acts electrically upon the organization; for instance, it assists nature to generate that human electricity which renews and rebuilds the osseous, muscular, nervous, membranous and organic systems. It operates on the system without exciting care or thought upon the individual as to the process. It moves the lungs, liver, heart, kidneys, stomach and intestines with a harmony, vigour, yet mildness, unparalleled in medicine.

The Vital Restorative

gives back to the human structure, in a suitable form, the phosphoric or animating element of life which has been wasted, and exerts an important influence directly on the spinal marrow and nervous system, of a nutritive tonic and invigorating character, maintaining that buoyant energy of the brain and muscular system which renders the mind cheerful, brilliant, and energetic, entirely overcoming that dull, inactive, and sluggish disposition which many persons experience in all their actions.

Finally, the Vital Restorative

maintains a certain degree of activity in the previously debilitated nervous system; its use enables all debilitated organs to return to their sound state and perform their natural functions. Persons suffering from Nervous Debility, or any of the hundred symptoms which this distressing disease assumes, may rest assured of an effectual and even speedy cure by the judicious use of this most invaluable remedy.

THIS MEDICINE IS EXTENSIVELY USED IN THE ARMY, and is also in very general use in Hospitals and Public Sanitary Institutions throughout the land, as well as in private practice, and is considered as an invaluable remedy.

Beware of Spurious Imitations.

Ask for "Sir Astley Cooper's VITAL RESTORATIVE."

Do not let the Chemist persuade you to take any other. The argument of larger bottles and less price is put forward.

It is QUALITY the afflicted require, not *quantity.*

Sold by all Chemists, at 2s 9d., 4s. 6d., 11s. and 22s per bottle.

PROPRIETORS—HILTON & HARGRAVE, 9 Northumberland Street, Strand, London, England.

CAUTION—*See that the words "SIR A. COOPER'S VITAL RESTORATIVE" are blown on each bottle, and that our Trade Mark "Elixir Vitæ" is on the label without which it cannot be genuine.*

WHOLESALE AGENTS:

Barclay and Sons, London, and all the wholesale houses throughout the world.

FROM THE MONTHLY MAGAZINE OF PHARMACY, CHEMISTRY, &c.

"Messrs HILTON & CO are manufacturing two very useful articles, one being a medicated perforated plaister, the other "Sir Astley Cooper's Vital Restorative," a capital tonic and nerve invigorator. This last is carefully prepared from a recipe written by the late Sir Astley Cooper, and is most effective in its action.

NOTICE—SIR A. COOPER'S VITAL RESTORATIVE MAY BE HAD IN THE FORM OF PILLS AT 7s., $1.25, $3, $6 and $9 PER BOX, SENT POSTAGE REGISTRATION FREE ON RECEIPT OF PRICE BY THE PROPRIETORS.

CAUTION—See that our Trade Mark, "Elixir Vitæ," is on the label of each box, and that the name of our firm is printed on the British Government stamp.

AGENTS WANTED.

Jan. 5th 1880

Cures LEUCORRHŒA (or Whites) PAINFUL MENSTRUATION, ULCERATION of the UTERUS, OVARIAN diseases, and all diseases known as Female Weakness. They are prepared with the greatest care under the personal supervision of a physician who has made female diseases a special study for many years. ☞ Mrs. Wilson's Mystic Pills are sold by Heath & Gunn, J. G. King, H. Wade, N. C. Polson & Co., Kingston, and all Druggists at $1 per package, or six packages for $5, or will be sent free by mail on receipt of the money by addressing

THE GRAY MEDICINE CO.,
Toronto, Ont., Canada.

ADVERTISERS

By addressing Geo. P. Rowell & Co. 10 Spruce St., New York, can learn the exact cost of any proposed line of ADVERTISING in American Newspapers. ☞ 100 page Pamphlet 10c.

$777 A YEAR and expenses to agents. Outfit free. Address P. O. Vickery, Augusta, Maine.

##