LOCAL DIRECTORY.

THE CHURCHES.

All Saints' Church—Division Street (Free)—Morning 10:30; Afternoon 3:30. Rev Thomas Bousfield.

Baptist Church—Johnson Street—Morning 11; Evening 6:30. Rev George Grafftey.

Bethel Church—(Congregational) Johnson Street—Morning 11; Evening 6:30. Rev Mr Peacock.

Brock Street Presbyterian Church—Morning 11; Evening 6:30. Rev Andrew Wilson.

Catholic Apostolic Church—Queen Street—Morning 10; Evening 6. Rev J Gilmore.

Chalmers' Church—(Presbyterian)—Earl St.; Morning 11; Evening 6:30. Rev P Gray.

City Mission Church—Cataraqui—Service at 4:00 p.m. Rev Henry Wilson.

Congregational Church—Wellington Street—Morning 11; Evening 7. Rev K M Fenwick.

Primitive Methodist Church—Brock Street—Morning 11; Evening 6:30. Rev J F Porter.

St Andrew's Church—(Presbyterian)—Princess Street—Morning 11; Evening 6:30. Rev T J Smith.

St George's Cathedral—King Street—Morning 11; Evening 7. Daily Prayer at 9 a.m. Very Rev Dean Lyster and Rev H Wilson.

St James' Church—Union Street—Morning 11; Evening 6:30. Rev F W Kirkpatrick.

St Paul's Church—Queen Street—Morning 11; Evening 6:30. Rev W B Carey.

St Mary's Cathedral—Johnson Street—Mass 8 and 10:30 a.m.; Vespers 3:30 p.m. Right Rev Bishop O'Brien, Rev Fathers Higgins, Corbett and Twohey.

Methodist Church—Sydenham Street—Morning 10:30; Evening 6:30. Queen Street—Morning 10:30; Evening 6:30. Rev James Elliott and Rev J Allen.

Y. M. C. A.

FREE READING ROOM—Regular Service, Literary, Prayer and Bible Meetings. *See Ad.*

LODGES.

Minden Lodge, A. F. A. M.—Regular Meetings, Masonic Hall first Monday in each month.

Ancient Frontenac Chapter, R.A.M.—Regular Convocations on first Tuesday in each quarter.

Kingston Lodge Oddfellows. *See card*
Bethel Lodge. " do
Sons of Temperance. do
St George's Harmonic Association—free entertainment in Bethel Hall every Wednesday evening.
St George's Society—Meets first Tuesday in each month at 8 p.m.; Committee meeting every Monday at 7 p.m. in St George's Hall

BUSINESS.

[*Consult Advertisements elsewhere.*]

STOVES AND PLUMBING.
Chown & Cunningham, Bagot street.
R M Horsey, Princess street.
John Shiels, King street.
McKelvey & Birch, Brock street.
W Corbett & Co, King street.
W Dunn, Princess street.
George Cliff, Clarence street.

AUCTIONEERS.
Chas McMillan, Clarence street.
Wm Murray, Brock street.
Benj Holder, do
J B Hutcheson do

BAKERS AND CONFECTIONERS.
H & W J Crothers, Wellington and King Sts.
H Dumble, Brock street.
Rees Bros, Princess street.
Wm Reid, do

CARRIAGE BUILDERS.
J F McDermott, King street.
Robinson & Laturney, Princess street.

BOAT BUILDERS.
A McCorkell, Ontario street.
Hy Cunningham, Simcoe street.

BOOKSELLERS AND STATIONERS.
John Henderson, Princess street.
McAuley & Co, King street.
G W Maxwell, Wellington street.

BREWER.
James Fisher, Portsmouth.

BUILDING AND LOAN SOCIETIES.
Ontario Building Society, Wellington street—A McArthur, Manager.
Frontenac Loan and Investment Society—Thomas Briggs, Manager.

BUTCHERS.
W G & J Elliott, Brock street.

CABINET MAKERS AND UNDERTAKERS.
Henry Brame, Princess street.
James Reid, do

DRUGGISTS.
Heath & Gunn, Princess street.
G S Hoskin do
C R Lavell & Co do
E H Parker & Co, King street.

INSURANCE AGENTS.
C F Gildersleeve, Clarence street.
Jas Gildersleeve do
Thos Briggs do
M W Strange do
Alex Bamford do
Jas Swift, St Lawrence Wharf.
R D Vandewater, Ontario street.
Folger & Hanley—Ferry Wharf
W H Galwin—Division street
S. S. Phippen, Princess street.

DENTISTS.
J L Macdonald, Princess street.
L Clements, Wellington street.

DRY GOODS.
Richmond & Boyden, Princess street.
L J Erly do
A Ross do
R Waldron, Wellington street
F X Cousineau & Co, Princess street.
J M Mackay & Co do
Greenfield & Co do
R & J Gardiner do

FANCY GOODS.
M Kirkpatrick, Princess street.

FRUIT AND OYSTERS.
R Town, King street
Rees Bros, Princess street

CLOTHING AND GENTS' FURNISHINGS.
McNaughton & Co. King street
Thos Scale, Princess street

GROCERIES.
Redden & Rowe, Princess street
Joseph Donnelly do
A Martin do
Cook & Son do
J V Parshill do
John Halligan & Co Brock street
J A Karch & Co (Wholesale Coffee and Spice) Earl street.

HARDWARE.
W W Chown & Bro. Bagot street
A McMillan, Princess street
Frazer & George do

HARNESS.
T B Ray, Princess street

HOTELS.
Anglo American, Ontario street
City, Princess street

JEWELLERY.
M Gage—Palace—Princess street

OFFICIAL ASSIGNEE.
C V Price, Clarence street

PHOTOGRAPHIC.
J W Powell—Wellington street

PAINTER.
Wm Robinson—Bagot street

PIANOS AND ORGANS.
Weber & Co—Princess street
C Mew & Co—Gore street
Jas Purdy—Princess street

STEAMSHIP AGENTS.
Allan Line—Folger & Hanley—Brock street
Dominion Line—C F Gildersleeve, Clarence St

COAL.
James Swift—Johnson street
R C Carter & Co—Clarence street

WINES.
George Thompson—King street

AGRICULTURAL IMPLEMENTS.
G W Abrams—Princess street

FOUNDRY.
Atlantic—John Brokenshire.

MONEY TO LOAN.

SIXTY THOUSAND DOLLARS TO LOAN on favourable terms, in large or small sums for long or short periods. Money received on deposit to bear interest. Apply to
THOS. BRIGGS,
Manager Frontenac Loan and Investment Society Office—Clarence street opposite the Post Office, Kingston

PRINTING &c., at the British Whig Office.

ALLAN LINE!

Liverpool, Londonderry & Glasgow

CARRYING THE CANADIAN AND UNITED STATES MAILS.

TWENTY-TWO splendid Iron Steamships, full powered, double engined, Clyde built

Circassian	*Austrian*	*Canadian*
Polynesian	*Nestorian*	*Acadian*
Sardinian	*Moravian*	*St. Patrick*
Hibernian	*Peruvian*	*Newfoundland*
Caspian	*NovaScot'n*	*Waldensian*
Candivian	*N American*	*Phoenician.*
Prussian	*Manitoban*	*Corinthian.*

THE STEAMERS OF THE

LIVERPOOL MAIL LINE

Sailing from Liverpool every THURSDAY, and from Portland every SATURDAY, calling at Loch Foyle to receive on board and land mails and passengers to and from Ireland and Scotland, are to be despatched from Portland:—

Circassian ..... 15th Jan
Prussian ..... 22nd do
Sarmatian ..... 19th do

Reduction of Fares:

Cabin $80, $70 or $50; Intermediate $35. Return Tickets $160, $140 or $100; Intermediate $70.

The Steamers of the

GLASGOW LINE

Are intended to sail from the Clyde every Tuesday, and from Portland about every Thursday

Rates of Passage:
Cabin ..... $60.
Intermediate ..... 40.
Steerage ..... 25.

Prepaid Passage Certificates.

Persons wishing to send for their friends can obtain Passage Certificates for $25. The tickets are good for one year and the amount is refunded, less a small deduction, if not used.

The Government of Ontario

Allows a bonus of $6.00 per head to farm labourers and servants, after a residence of three months in Ontario.

Full information will be given by the Agents as to necessary certificates to be obtained in order to be entitled to this bonus.

Remember, passengers by the ALLAN LINE are landed direct from the Steamships on the Grand Trunk Wharves at South Quebec and Portland, and are forwarded at once to destination.

For Tickets and any further information apply to H. BOURLIER, General Agent, Toronto, Ont.

FOLGER & HANLEY, Agents, Office, foot of Brock Street.

Jan 6, 1876.

PATENTED MAY 1875 ANDROGYNOUS

Trade Mark.

THIS CIGAR IS GENUINE!

ONLY WHEN PACKED IN SQUARE BOXES BEARING THE ABOVE BRAND.

M. LESSER,

Patentee and Manufacturer.

Montreal, Canada,

TIERNEY BROS., Ontario Street, Sole Agents, Kingston.

Sept 13, 1875.

LIVERPOOL, LONDON & GLOBE

FIRE AND LIFE

Insurance Company

Available Assets, $27,000,000.

Claims by the Chicago and Boston Fires, estimated at nearly $5,000,000, were ordered to be paid immediately after the Fires, without any deduction, and in addition gave $10,000 towards the relief of the sufferers.

Rates of Insurance as low as any first-class office. Losses paid without reference to the Home office.

Isolated Private Residences taken for three years at very low rates of premium.

THOS. BRIGGS, Agent,
Office, Clarence st., opposite the post-Office
Kingston, Feb. 6, 1874.

THE

STADACONA

Fire & Life Insurance Company.

HEAD OFFICE: QUEBEC.

Authorized Capital $5,000,000
Government Deposit $100,000

J. B. RENAUD, Esq., *President.*
Hon. JNO. SHARPLES, *Vice President.*
GEO. J. PYKE, *Gen. Manager.*
CRAWFORD LINDSAY, *Secretary.*

Kingston Board:
B. M. BRITTON, Esq. WM. HARTY, Esq.
H. M. FOLGER, Esq.

Local Boards established throughout the Dominion; Fire and Life Policies issued at moderate rates.

ALEX. BAMFORD, Agent.
Kingston, Jan 17, 1876.

THE GREAT FEMALE REMEDY

JOB MOSES'

Periodical Pills.

THIS invaluable Medicine is unfailing in the cure of all those painful and dangerous diseases to which the female constitution is subject. It moderates all excesses and removes all obstructions, and a speedy cure may be relied on

TO MARRIED LADIES,

It is peculiarly suited. It will, in a short time bring on the monthly period with regularity.

In all cases of nervous and spinal affections, pain in the back and limbs, fatigue on slight exertion, palpitation of the heart, hysterics and whites, these Pills will effect a cure when all other means have failed, and although a powerful remedy, do not contain iron, calomel, antimony or anything hurtful to the constitution

Full directions in the pamphlet around each package, which should be carefully preserved

JOB MOSES, New York
Sole Proprietor

$1.00 and 12 1-2 cents for postage, enclosed to Northrop & Lyman, Toronto, Ont., general agents for the Dominion, will ensure a bottle containing over 50 pills, by return mail. Sold by all druggists.

Sold in Kingston by E. H. Parker, J. G. King, Heath & Gunn, W. D. Gordon, H. Skinner, G. S. Robert and J. McCammon, and all medicine dealers

Patents of Invention

Expeditiously and Properly Secured in

CANADA, UNITED STATES AND EUROPE

Patents guaranteed or no charge. Send for printed instructions. Agency in operation 11 years.

HENRY GRIST, Ottawa, Ont.
Mechanical Engineer, Solicitor for Patents and Draughtsman.

THE TRAVELLERS'

Insurance Company,

OF HARTFORD, CONN.

Assets - - - - Jan. 1st '74.
$2,694,396.84.

Surplus as regards policy holders, $861,824.00

Grants everything desirable in

Life and Accident Insurance,

On the most Favorable Terms.

The Travelers furnishes everything desirable in either Life or Accidental insurance. It has issued over 302,000 general accident policies and paid Nineteen Thousand Claims for death or injury by accident; the amount thus returned to policy holders averaging about $836 a day for every working day during the past seven years.

In its Life Department, it has written 11,154 policies, and its low rate Cash Plan is steadily growing in favour with the insuring public.

DEPOSIT WITH GOVERNMENT
$140,000.

Foster, Well & Brinley, General Agents, 241 St. James Street, Montreal.

FOLGER & HANLEY, Agents.
Ontario Street.

1874.

ROOM PAPER

WM. ROBINSON

Begs to call the attention of the public to a large arrival of GOLD, SILVER TINTED and SATIN PARLOUR PAPER, the finest ever brought to the city, together with all other description of Room and Hall Paper, Decorations, &c., at the

City Paint Shop
And Room Paper Depot,
Bagot Street,
Where House, Sign & Window Shade Painting, Decorating &c., will be done on the shortest notice style and cheapest rate.

WM. ROBINSON

April 22, 1875

JAMES REID,

Cabinet Maker, Upholsterer and Undertaker,

152 Princess Street.
KINGSTON.

All kinds of COFFINS, CASKETS, SHROUDS &c., kept constantly on hand.

A NEW HEARSE, the best in the city and can furnish Funerals at the most reasonable terms.

May 26 1874

PROVINCIAL

Insurance Company,

OF CANADA.

For Fire and Marine Insurance.

HEAD OFFICE - - TORONTO.

PRESIDENT:
The don J. H. Cameron, D.C.L., Q.C., M.P.
VICE-PRESIDENT:
Lewis Moffatt, Esq., of Moffatt Bros.
OTHER DIRECTORS:
C. J. Campbell, Esq., of Campbell & C. Cassels, Toronto.
W. J. MacDonnell, Esq., President Toronto Savings Bank, Toronto.
A. R. McMaster, Esq., of A. R. McMaster & Bro., Toronto.
H. S. Howland, Esq., Cashier, Merchants' Bank, Toronto.
Geo. Duggan, Esq., Judge of the County Court, County York, Toronto.
A. T. Fulton, Esq., of Geo. Michie & Co Toronto.
Angus Morrison Esq., Barrister M.P., Toronto.
W. Kay, Esq., Goderich.
Manager—Arthur Harvey, Esq.; Geo. A. Hine, Esq., Asst. Sec'y; Fire Inspector, Wm Henderson, Esq., General Agent; Marine Department, Capt. C. G. Fortier, Bankers; The Canadian Bank of Commerce.

Insurance effected at reasonable rates on all description of property. Fairness in settlement and an equitable construction of Insurance contracts are the invariable rules of the Company.

R. W. VAN DE WATER Agent,
Office opposite the Anglo American Hotel, Kingston.
March 3, 1874

STATEMENT OF THE CONDITION OF THE

Ætna Insurance Co'y.,

HARTFORD, CONN., on the 1st day of January, A.D., 1875.

ASSETS AT MARKET VALUE.

Cash on hand and in Bank	$561,169.20
Cash in hands of Agents & in transit	523,518.34
Real Estate	365,000
Mortgage Bonds	1,379,750
Bank & Trust Company Stocks	1,293,540
Railroad Stocks	585,198
Loans on Bond & Mortgage	82,250
Loans on Collaterals	24,547
United States and City Stock and other Securities	1,682,503.40
	$6,497,275.94

LIABILITIES

Claims for losses not due and unadjusted	$245,116.06
Net Assets	$5,921,049.00
Losses paid in 55 years, over	$42,000,000.00

(This Company has been doing business in Canada for nearly 54 years, and during that time has secured the public confidence by prompt and liberal settlement of every just claim. It has complied with the laws of Canada by the deposit of Stocks to the extent of $50,000, and is prepared to issue Policies on terms as low as any other first-class Company.

JAS. SWIFT, Agent,
St. Lawrence Wharf.

March 9, 1875.

JOSEPH WADDINGHAM & SON'S

STEAM

Planing Mills

—AND—

SASH AND DOOR FACTORY

Ontario Street,

Opposite Kingston Foundry,

Kingston, Ontario.

NEW WARE ROOM

Opened on the Corner of King and Princess Sts.

Melodeons & Pianos.

Gore Street, Kingston.

Attention is called to the splendid stock in all styles, of Melodeons, Resonant Parlor, Cabinet and Church Organs. Any design manufactured to order.

Piano Agency.—The celebrated Dunham and other American Pianos, with the popular Weber Piano, for sale.

Tuning and Repairing promptly attended to in City or Country.

Travelling Agent Wanted

C. MEE & CO.
Charles Mee
Joseph George
Sept 14 1875

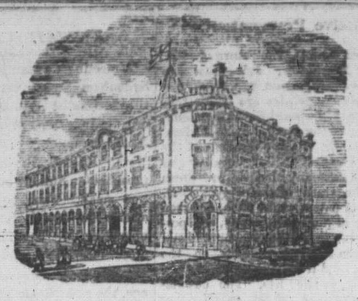

ORGANS AND MELODEONS!

WEBER & CO.,

PIANO MANUFACTURERS.

HAVING MADE ARRANGEMENTS WITH SOME OF THE LEADING MANUFACTURERS both Canadian and American, are prepared to sell ORGANS and MELODEONS at a very small allowance on wholesale prices for cash.

Intending purchasers would do we to give them their orders and save 25 per cent. Every instrument warranted.

Nov. 30, 1874.

CUNARD LINE.

NOTICE!

WITH the view of diminishing the chances of collision, the steamers of this Line take a specific course for all seasons of the year

On the Outward Passage from Queenstown to New York or Boston, crossing Meridian of 50 at 43 Lat., or nothing to the North of 43.

On the Homeward Passage, crossing the Meridian of 50 at 42 Lat., or nothing to the North of 42.

The British and North American Royal Mail

STEAM SHIPS.

Between New York and Liverpool,

CALLING AT ORK HARBOR.

FROM NEW YORK.		FROM NEW YORK.	
PARTHIA	Wednesday, Feb. 9	*PARTHIA*	Wednesday, March 15
CALABRIA	Wednesday, Feb. 16	*ABYSSINIA*	Wednesday, March 22
JAVA	Wednesday, Feb. 23	*JAVA*	Wednesday, March 29
**RUSSIA*	Wednesday, March 1	*ALGERIA*	Wednesday, April 5
CHINA	Wednesday, March 8		

And every following Wednesday and Saturday from New York. Steamers marked * do not carry steerage passengers.

Rates of Passage:

Cabin, $80, $100.00 and $130.00, Gold, according to accommodation
Tickets to Paris, $15.00, Gold, additional.
Return Tickets on favorable terms.
Steerage Tickets to and from all parts of Europe at very low rates.
Through Bills of lading given for Belfast, Glasgow, Havre, Antwerp and other ports on the Continent; and for Mediterranean ports.
For Freight and Cabin Passage apply at the Company's office, 4 Bowling Green, New York.
For Steerage Passage, at 111 Broadway, Trinity Building, N.Y.

CHAS. G. FRANCKLYN, Agent.

April 23, 1874

INSURANCE.

Assets Represented ..... $22,500,000.

FIRE and LIFE.

ROYAL INSURANCE COMPANY

OF ENGLAND.

Commercial Union Assurance Company

OF ENGLAND.

Parties desirous of Insuring can depend upon low rates and fair dealing by treating with the undersigned.

Office, Clarence Street.

STRANGE & STRANGE,
AGENTS.

INSURANCE AGENCY.

Royal Canadian Insurance Company

Fire and Marine.

EQUITABLE LIFE ASSURANCE COMPANY.

C. F. GILDERSLEEVE, Agent.

GENERAL INSURANCE AGENCY.

Fire, Marine, Life, Accident, Guarantee,

Scottish Imperial Insurance Comp'y (Fire)
Citizens' Insurance Company (Fire)
Hand in Hand Insurance Company.
Anchor Marine Insurance Company.
Standard Life Insurance Company.
Accident Insurance Company of Canada.
Canada Guarantee Company.

J. P. GILDERSLEEVE, Agent, Kingston.

Dr. J. Collis Browne's Chlorodyne

THE ORIGINAL AND ONLY GENUINE.

CHLORODYNE is admitted by the Profession to be the most wonderful and valuable remedy ever discovered.

CHLORODYNE is the best remedy known for Coughs, Consumption, Bronchitis and Asthma

CHLORODYNE effectually checks and arrests those too often fatal diseases Diptheria, Fever and Croup, Ague.

CHLORODYNE acts like a charm in Diarrhœa, and is the only specific in Cholera and Dysentery.

CHLORODYNE effectually cuts short all attacks of Epilepsy, Hysteria, Palpitation, and Spasms.

CHLORODYNE is the only palliative in Neuralgia, Rheumatism, Gout, Cancer, Toothache, Meningitis, &c.

From Lord Francis Conyngham, Mount Charles, Donegal, 11th Dec., 1868.

"Lord Francis Conyngham, who this time last year bought some of Dr. J. Collis Browne's Chlorodyne from Mr Davenport, and has found it a most wonderful medicine, will be glad to have half a dozen bottles sent at once to the above address."

"Earl Russell communicated to the College of Physicians that he received a despatch from Her Majesty's Consul at Mauilla, to the effect that Cholera has been raging fearfully, and that the only remedy of any service was Chlorodyne."—See *Lancet*, 1st Dec. 1864

CAUTION.—BEWARE OF PIRACY AND IMITATIONS.

CAUTION.—Vice-Chancellor Sir W. Page Wood stated that Dr. J. Collis Browne was, undoubtedly, the inventor of Chlorodyne that that the story of the defendant, Freeman, was deliberately untrue, which, he regretted to say, had been sworn to.—See *Times*, 19th July, 1864.

Sold in Bottles at 1s. 1½d., 2s. 9d., 4s. 6d and 11s. each. None is genuine without the word, "Dr. Collis Browne's Chlorodyne" on the Government Stamp. Overwhelming medical testimony accompanies each Bottle.

SOLE MANUFACTURER:—J. T. Davenport, 33 Gt. Russell Street, Bloomsbury, London.

PURE Wines and Liquors,

Imported Direct from France of all the different Brands of
Wines, Brandies, &c., &c.,
Ales XX and XXX,
Porter XX and XXX,
French Brandy Colouring, a very superior article,
Champagne Cider

Some of the best ever introduced in this Market.

Geo. Thompson & Co.,

KING STREET

CITY HOTEL,

No. 99, 101 and 103, PRINCESS ST., KINGSTON, ONTARIO.

The Most Central Hotel in the City

SUPERIOR ACCOMMODATION for Guests and spacious Sample Rooms for Commercial Travellers.

Omnibus and Baggage Waggons to all Trains.

J S JOHNSON, Proprietor.

Livery Stable Attached.

March 13 1875.

TO BUILD UP A CITY

USE ITS

MANUFACTURES

IF you want Wood or Coal Stoves, Plough Castings, Harrows, Cultivators, Field or Lawn Rollers, Coolers, Dairy Kettles, Cemetery or Ornamental Railings or Castings, Stamped Plain or Japanned Tin Ware, call at the

Victoria Foundry Warerooms
NO. 8 BAGOT ST.,

CHOWN & CUNNINGHAM.

Examine supplies and leave orders

G. W. Abrams,

PRINCESS ST. KINGSTON

5 Doors above the Medical Hall, in Reyner's old stand.

IS PREPARED TO SUPPLY
Pianos from $75 and Upwards.
Organs from $50 and Upwards
Melodeons - - $40 and Upwards.

SEWING MACHINES from $5 upwards.

FARMING IMPLEMENTS, from the PLOUGH to the THRESHING MACHINE.

General Agent in Kingston District for FROST & WOOD'S Celebrated Steel Ploughs
Mowers and Reapers, Horse Rakes
Threshing Machines, &c., also
"Queen of the Harvest" FANNING MILL—best in the World.

All Orders and Repairs carefully Attended to.

Sheet Music, Sewing Machines, Needles, Oil, Thread, &c., always on hand

June 1, 1875.

SCOTTISH IMPERIAL

Insurance Company

Capital - - - - £1,000,000 Stg.

FIRE DEPARTMENT.

INSURANCES granted against loss or damage by Fire upon almost every species of property on terms as advantageous to the interests of the insured as those offered by any other first-class office.

J. P. GILDERSLEEVE,
Agent at Kingston

DOCTORS, BROKERS, BANKERS

Lawyers, Farmers, Shopkeepers and Clerks!

Are particularly requested to call or apply by letter to the GLASGOW SECOND-HAND CLOTHING STORE, 133 McGill Street, Montreal. Apply at once as it will pay double the price for second hand Clothes than new ones will cost. Call at once as the time has come for heavy clothes as winter is coming. Send your Goods by Express and the money will be returned by post-office order.

M. GREENBERG.

Oct 27 1867.

COMPOUND SYRUP

—OF—

SPRUCE GUM!

TRADE MARK

As Prepared by the Sisters of Providence, Montreal and Burlington, Vt.

IT IS THRITY YEARS and upwards since we commenced preparing this Syrup under the present name and during this time we have given away to the poor and sold many thousand of bottles. It has been only at the earnest solicitation of our friends, of all classes and denominations, that we have considered it our duty to put it up in a shape suitable to be sold on the market, by this means reaching all who may need it. The formula of the remedy is well known to medical gentlemen of Montreal, and approved of by them as one of the best remedial agents known to the medical faculty for the cure of Coughs, Colds, Hoarseness, Pains in the Chest, Disease of the Lungs, and all Pulmonary affections.

Price per Bottle, 25 Cents.

FOR SALE IN KINGSTON by the Sisters of the House of Providence, Montreal street, and by

A. Gunn & Co., Ontario street,
Jas. Browne & Co. "
W R McRae & Co., Wellington street,
F & T Rigney, Princess street,
Joseph Donnelly, "
P Conroy, "
J Halligan & Co., Brock street,
P. Browne, Market Square,
P Macdonald, "
Wm Begg & Co., Brock street,
And by Parker & Co., and J G King, Druggists, King street.

Jan 10, 1876.

A. F. BRYANT,

(From London, England,)

Piano Forte Maker

AND REPAIRER,

BEGS leave to inform the citizens of Kingston and vicinity that he has commenced the above business, and is prepared to execute all kinds of REPAIRING AND TUNING on the most reasonable terms, and having worked the past 17 years at all its branches, both in England and the United States, and the past four years in Ottawa, feels confident of being able to give general satisfaction.

Mr. B. has so many calls out of Ottawa that for the future he must spend half his time in the neighboring Towns and Villages. Any Pianos repaired by A. F. B. not giving satisfaction, as near as can be expected from the class of instruments, no charge will be made.

Numbers of references can be had if required. Orders may be left at the City Hotel Princess street, Kingston.

June 2, 1875.

WESTERN ASSURANCE COMPANY,

OF CANADA.

Fire and Marine.

(Incorporated 1851.)

Capital	$40,000.00
Security to Policy-Holders	955,994.00
Annual Premiums	358,858.00

Hon. J. McMurrich, President; Charles McGrath, Esq., Vice-President; Bernard Halldan, Esq., Managing Director; Fred. Lovlace, Esq., Secretary.

DIRECTORS:

James Michie, Esq., | Noah Barnhart, Esq.,
John Fisken, Esq., | Robert Beaty, Esq.,
A. M. Smith, Esq., | W. Gooderman, Esq.

Confined to Canada account, no office engaged in the Fire and Marine business has yet attained so large an income from Premiums, which shows beyond question that the Western holds a leading position in the confidence of the insurance community.

MARINE DEPARTMENT.

Ocean, Lake and River Risks on Hulls and Cargoes taken at the lowest remunerative rates.

Capt. J. T. Douglas, Marine Inspector.

FOLGER & HANLEY, Agents,
Fire and Marine Departments
Ferry Wharf, foot of Brock Street.

1874.

COAL

THE undersigned are prepared to deliver Coal of the best quality, SCREENED AND DRY,

As Cheap as any House in the Trade.

R. C. CARTER & CO.

Oct 18, 1875.

YOUNG MEN'S CHRISTIAN ASSOCIATION

Free Reading Rooms,

WELLINGTON STREET,

(Over Clark Wright's Hat and Cap Store)

Open Every Week day:

From 8 a.m., till 10 p.m.

SEVERAL ADDITIONS of Scientific, Commercial, Religious and Illustrated papers and Magazines have been made to the above Reading Room, which the public are cordially invited to make use of.

MEETINGS:

Union Gospel.—Service (in Sons of Temperance Hall) every Sunday evening at 8 o'clock open to everybody.

Literary Meeting for Lectures, Essays, Music &c., every Monday evening at 8 o'clock.

Bible Class (for young men only) every Thursday evening at 8 o'clock.

Young Men's Prayer Meeting every Saturday evening at 8 o'clock.

All young men are cordially invited to attend the above Meetings, and if strangers in the city are requested to call on the Secretary at the Rooms, who will be glad to direct to suitable boarding houses and furnish any information that may be required.

Donations of Books, etc., to the Library are respectfully solicited and will be gratefully received. Persons wishing to promote the interests of the Association are requested to call upon the undersigned any day between 9 and 10 a.m. and 2 and 3 p.m.

GEO. B. MEADOWS,
Secretary

Oct 12, 1875

PORTSMOUTH BREWERY,

JAS. FISHER, Proprietor.

Best Ales & Porters.

Orders left at Mr. G. Thompson King st, will be promptly attended

May 1874

MONTGOMERY'S

QUADRILLE BAND

IS OPEN FOR ENGAGEMENTS for Balls, Parties and other entertainments on reasonable terms and on the shortest notice.

Address—71 Ontario street, over the Agricultural Insurance Office, and opposite the Anglo American Hotel.

WM. MONTGOMERY.

May, 1875.

MONTREAL PHYSICIANS

Have used it for their Own Cure.

DOCTOR

BIRNBAUM'S REMEDY

—FOR—

Rheumatism, Neuralgia, Gout,

LUMBAGO,

Stiffness in Limbs or Joints, Sprains, Frostbites, Chilblains, Bruises, Cuts, Burns, Wandering Pains, &c., &c., &c.,

Is recommended by the Medical Faculty in Europe as well as in this country.

THE SIGNATURES OF 16 LEADING PHYSICIANS OF MONTREAL AS A GUARANTEE OF ITS EFFICACY ARE ON EACH BOTTLE.

SAVE A DOCTOR'S BILL!

By using DR. BIRNBAUM'S REMEDY for any of the above ailments.

FOR SALE BY ALL DRUGGISTS at 50 cent and $1.00 per bottle. Certificates of Physicians with each bottle, and also can be had by applying to

CHAS. MARTIN, MONTREAL.
Sole Agent for Canada and U.S.

Oct 29, 1875.

COAL DEPOT.

James Swift,

ST. LAWRENCE WHARF, KINGSTON

Wholesale and Retail Dealers in

All Descriptions of Coal!

For House, Furnace, Blacksmith and steamboat use. The best description of House Coal kept on hand under cover, screened and delivered to order at the lowest market rates.

Country orders will receive prompt attention

J. SWIFT.

ONE BOX CLARK'S B 41 PILLS

IS warranted to cure all discharges from the Urinary Organs, in either sex, acquired or constitutional, Gravel or pains in the Back. Sold in boxes, $1.50 cts. each, by all Chemists and Patent Medicine Vendors. Sole Proprietor, F. J CLARKE.

APOTHECARIES' HALL LINCOLN, ENGLAND

Sold in England by all Wholesale Patent Medicine houses.

Wholesale Agents for Provinces of Ontario, and Quebec:—EVANS, MERCER & Co. Montreal.

Mailed to any address on receipt of price.

DOMINION LINE.

This Line is composed of the following first class full-powered Clyde-built Steamships, and will perform regular service between

LIVERPOOL, QUEBEC AND MONTREAL

IN SUMMER, AND

LIVERPOOL & BOSTON

IN WINTER,

Sailing from Liverpool every Wednesday, calling at Belfast Lough, to take in cargoes and passengers.

Vessel.	tons.	Commanders.
Montreal	3250	(Building.)
Dominion	3200	Capt. Roberts.
Ontario	3200	" Bouchette
Memphis	2500	" Mellon.
Texas	2250	" Laurenson
Mississippi	2200	" Jones
Quebec	2200	" Bennett
St Louis	1824	" Reid.

These Vessels have very superior accommodation for Cabin and Steerage passengers

The Steamers of this Line are intended to Sail for Liverpool as follows:

FROM BOSTON.

Dominion ..... 5th Feb

Rates of Passage:

Cabin	$60
Steerage	$24
Return Cabin	$110

RATES OF PASSAGE:
Cabin - - - - - $60.
Return Cabin - - 110
Steerage at Reduced Rates.

Prepaid tickets issued at lowest rates to those desirous of bringing out their friends.

D. TORRANCE & Co., General Agents, Montreal
C. F. GILDERSLEEVE, Agent,
Clarence Street, below British American Hotel, Kingston.

Dec 24, '7.

THE GREAT

ENGLISH REMEDY!

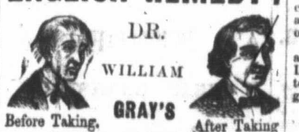

DR. WILLIAM GRAY'S SPECIFIC MEDICINE

Before Taking. After Taking

Cures all Nervous Diseases, such as Tremors, Debility, Prostration, etc., which in many cases are produced by over indulgence in the use of tobacco and alcoholic spirits; but the specific Medicine is more especially recommended as an unfailing cure for Seminal Weakness, Spermatorrhea, Impotency, and all diseases that follow as a sequence of Self Abuse, as loss of Memory, universal Lassitude, Pain in the Back, Dimness of Vision, Premature Old Age, and many other diseases that lead to insanity or Consumption and a premature grave, all of which, as a rule, are first caused by deviating from the path of nature and over indulgence.

The Specific Medicine is the result of a life study and many years of experience in treating these special diseases. Full particulars in our pamphlet, which we desire to send free by mail to every one.

The Specific Medicine is sold by all Druggists at $1 per package, or six packages for $5, or will be sent by mail on receipt of the money by addressing

WILLIAM GRAY & CO.,
Windsor, Ont.

Sold in Kingston by Heath & Gunn, E. H. Parker and all other Druggists. Northrop & Lyman, Toronto, Wholesale Agents.

Oct 18, 1875.

THE

China T House,

Ferguson's Block, Princess Street.

Redden & Rowe.

Groceries Cheap and Good,

AND EVERYTHING FRESH.

Jan 11, 1876.

MONEY TO LEND.

$25,000

At Moderate Rates.

In sums and for periods of time to suit the wants of borrowers. Apply to

JAMES McARTHUR,
Manager

Ontario Building and Savings Society.

OFFICE—Wellington street, opposite St. George's Hall.

Kingston, July 14, 1875

GUARDIAN Assurance Company,

OF LONDON, ENGLAND.

(Established 1821.)

Subscribed Capital ..... £2,000,000 Stg
Total Invested Funds upwards of £2,850,000 Stg
Annual Income ..... £350,000 Stg
Funds Invested in Canada ..... $100,000.

Insurances against loss by Fire accepted at the lowest current rates and claims settled without reference to the Board in London.

ROBERT SIMMS & CO.,
GEORGE DENHOLM,
Gen. Agents for Canada
R. W. VAN DE WATER,
Agents for Kingston,
Ontario street

HY. BRAME,

Cabinet Maker

—AND—

UNDERTAKER,

Corner Princess & Sydenham Streets, No. 65, Kingston, Ont.

Keeps constantly on hand a large and varied assortment of Furniture.

Undertaking attended to in all its branches keeps on hand a large assortment of

Coffins & Caskets

of every description; has the best Hearse in the Dominion. Funerals attended to in city and country on the mer reasonable terms.

HY. BRAME

May 19, 1874.

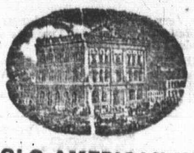

ANGLO-AMERICAN HOTEL

(Corner of Johnston and Ontario Sts.)

E. Milsap & Co. - - - Proprietors.

Recently re-furnished and thoroughly renewed. Very centrally situated, fronting the harbor and near the steamboat landing. The proprietors are enabled through increasing business to afford every accommodation and convenience, while courtesy and attention are proverbial characteristics of the Anglo-American

May 1874.

JOHN SHIELS,

Tinsmith,

Plumber, Bell Hanger and Wire Worker,

NO. 75,

Wellington Street,

DEALER IN

STOVES,

Coal Oil, Lamps and Lamp Trimmings

FIRE & MARINE

BRITISH AMERICA

Assurance Company

Oldest Chartered Canadian Company.

HEAD OFFICE - - - - TORONTO
Church Street, Corner of Court St.

AGENCIES IN ALL THE PRINCIPAL CITIES TOWNS AND VILLAGES THROUGHOUT CANADA.

BOARD OF DIRECTORS

Geo. Percival Ridout, Esq., Governor
Peter Paterson, Esq., Deputy Governor.
E. H. Rutherford, Esq., Hon. Wm. Cayley and Thos. D. Harris, Esq.

TRUSTEES:

The Hon. Geo. W. Allan, Thos. Street; Sir Jas Lukin Robinson, Bart., and Geo. Boyd, Esqs.

Manager Marine Department, Wm. Steward Esq., T. W. Birchall, Managing Director.

The British American Assurance Company insure sail and steam Vessels, their freight or cargoes, by the trip, month, season or year, against loss or damage by Fire or the dangers of Navigation, at the lowest remun