ESTABLISHED 1834.

THE BRITISH WHIG

Is Published by E. J. Barker Pense, Every Evening, at the Office, Bagot street, Kingston, Canada.

AT SIX DOLLARS A YEAR, CASH.

THE WEEKLY BRITISH WHIG

Is Published Every Thursday Morning,

AT ONE DOLLAR AND A HALF A YEAR.

ADVERTISEMENTS are charged at the following Rates: Those under Six Lines are charged One Dollar for three insertions, and 15 cents for further continuations, those under Ten Lines, are charged $1.25 for three insertions, and Twenty Cents for continuations. Other Advertisements are charged at the rate of Eight Cents per line for the first insertion, and Four Cents per line for each subsequent insertion; except when ordered once a week, when they are charged Eight Cents for each insertion.

Notices in editorial columns, the object of which is to promote pecuniary or private interests, such as Reports of Banks, Insurance Companies, Notices to attend Amusement, Meetings, to be considered Advertisements.

Notice of Births.....Half a Dollar.
Notice of Marriages.....One Dollar.
Notice of Funerals.....Half a Dollar.

Special Contracts Made

For Monthly, Yearly or Half Yearly Advertisements, Payable at the time of Contract The Low Rates charged for this class of Advertisements are conditional on this prepayment.

LETTER PRESS PRINTING

IN ALL THEIR SEVERAL BRANCHES

Cards, Circulars, Bills of Lading, Posters, Blank Forms, Bill Heads, Pamphlets, &c., &c., &c

Kingston, Jan. 12, 1872. 10

Legal Cards.

W. H. FULLER, BARRISTER AND Attorney at Law. Office—Bagot Street.

W. H. SULLIVAN, Barrister and Attorney at Law. OFFICE—Clarence Street.

P. O'REILLY, JR., BARRISTER-at-Law, &c., &c. Office Court House, Kingston, Ontario.

BRITTON & PRICE, BARRISTERS and Attorneys at Law, Solicitors in Chancery, Notaries Public, &c. Office—Clarence Street.
B. M. BRITTON, M.A. | C. V. PRICE, LL.B.

O'REILLY & CAMERON, LAW Chancery, Conveyancing, Notaries Public, &c., &c. Office—Anchor Buildings, Kingston.
J. O'REILLY. | P. CAMERON.

ISAAC H. PRICE, ATTORNEY-AT-Law, Solicitor in Chancery, Conveyancer and Notary Public. Office—Anchor Buildings, (over Express Office.) Kingston, Ontario. ☞ Money to Loan upon good Real Estate. Mortgages upon similar property purchased at reasonable rates.

KIRKPATRICK & SMYTHE, BARristers and Attorneys at Law, Solicitors in Chancery, &c.
A. S. KIRKPATRICK, | E. H. SMYTHE, M. A.

ALEX. S. KIRKPATRICK, COUNTY Crown Attorney, Clerk of the Peace for the County of Frontenac. Office—Ontario Street, Kingston, directly opposite the Montreal Telegraph Office.

General Cards.

J. JARVIS, M. D.,
(Late of London and New York.)
Homeopathic Physician, Surgeon, &c.,
OFFICE AND RESIDENCE—Princess Street (House lately occupied by Dr. Evans.)
☞ Calls in City or Country promptly attended to.

F. M. CLARK, L. D. S.,
DENTIST.
Dental Rooms, No. 4, Wilson's Buildings, Wellington Street, Kingston, Ontario.
☞ Satisfaction guaranteed.
Jan. 5, 1872. 5

JAMES S. YARKER
Importer of British, German, and American Hardware.
Fraser's Block, Princess St.,
Opposite Henderson's City News Depot.

JOHN POWER,
ARCHITECT,
AND
BUILDING SURVEYOR.
Office, Queen Street.
Kingston, Oct. 30, 1871. 255

WM. SMITH & SON,
Watch and Clock Makers,
PIANO FORTES TUNED.
31 King Street,
KINGSTON, ONTARIO.

L. CLEMENTS,
DENTIST,
Wellington Street, Kingston, Ontario.
April 20, 1872.

J. L. MACDONALD, L. D. S.,
DENTIST.
Successor to Dr. Day, No. 156. Princess Street, Kingston, Ontario.
OFFICE Hours from 9 a.m. to 5 p.m. From 9 to 10 a.m., on Fridays devoted to the poor.
Nov. 25, 1871.

F. M. WAFER, M.D.,
Physician, Surgeon, &c.
OFFICE—82 Princess Street, Four Doors above Wellington Street, Kingston
Sept. 22, 1871.

ROBERT GAGE,
ARCHITECT, MARBLE BLOCK, Princess Street.
Kingston, May 25th, 1872. 122

BENJ. HOLDER,
Auctioneer & Appraiser.
References are respectfully made to the following named gentlemen:
The Hon. James Patton,
Sam. Muckleston, Esq.,
G. M. Wilkinson, Esq.,
S. T. Drennan, Esq.,
W. B. Simpson, Esq., Collector of Customs.

ANGLO-AMERICAN HOTEL.
E. MILSAP & CO., PROPRIETORS.
KINGSTON, CANADA.
THE Proprietors take pleasure in informing their friends and travellers either for pleasure or on business, that they have newly furnished this Elegant Hotel, where they will find every convenience and accommodation. Guests will find this the most pleasant and desirable stopping place in the City.

The British Whig.

VOL. XLI.] KINGSTON, CANADA, MONDAY EVENING, JULY 22, 1872. [NO. 170.

EDGAR DOWARD, F.C.O.,
ORGANIST St. George's Cathedral, Teacher of Organ, Piano, and Singing.
All applications to be addressed to E. Stacey's Book Store.
Kingston, April 25, 1872. 95

THOS. R. DUPUIS, M.D., F.R.C.P.S. KINGSTON,
(Sometime Assistant Surgeon U.S. Army, Washington, and late attendant at the Massachusetts and City Hospitals, and Eye and Ear Infirmary, Boston.)
OFFICE at Hobart's Medical Hall, Princess Street, Kingston.
May 1st, 1872. 102

CHAS. McMILLAN,
Auctioneer & Commission Merchant
(Successor to Mr. James Linton.)
KINGSTON AUCTION MART
Opposite the Custom House, Clarence Street.
Kingston, Aug. 17, 1871. 192

GEO. W. REYNOLDS & CO.,
Commission Merchants,
FOR THE PURCHASE OR SALE OF
Flour, Grain, Provisions and Seeds,
KING'S NEW BLOCK,
TOLEDO, O.
G. W. REYNOLDS. | S. W. FOWLER
Aug. 9, 1871. 186

WOODRUFF HOUSE
PUBLIC SQUARE,
(Adjoining R.R. Depot,)
WATERTOWN, N. Y.
Under its new management this elegant and spacious Hotel has been refitted with all the modern appointments of a First-Class House.
GEO. A. BUCK. | WM. H. SANGER

PIANOS,
PARLOUR ORGANS, MELODEONS,
WEBER & CO.,
Corner of Ontario & Princess Streets
Kingston.
MANUFACTURE PIANOS equal to any in the market, either of home or foreign make, and sell at moderate prices. Every Piano is warranted for five years. They invite inspection of their style and quality of tone.
Parlour Organs and Melodeons of various makers are kept in stock in the Piano Warerooms, and offered at manufacturers' prices.
E. H. MORHAM, City Tuner.
Kingston, Aug. 5, 1871. 100

H. CUNNINGHAM,
Boat Builder,
(SUCCESSOR TO M. O'GORMAN.)
THE HANDSOMEST AND FASTEST BOATS BUILT AT THIS ESTABLISHMENT.
SIMCOE STREET.
Kingston, March 4th 1872. 54

A. McCORKELL,
BOAT BUILDER,
Ontario Street.
(Near the Water Works, Kingston, Ont.)
A LARGE ASSORTMENT OF FIRST-CLASS SKIFFS and Boats of all Sizes on hand, Ready Built,
FOR SALE OR TO HIRE.
☞ Ships Boats For Sale, Oars For Sale, Fancy Cedar Skiffs kept on hand, For Sale, such as I obtained Prizes with at the Provincial Exhibitions of Ontario and Quebec for the past number of years.
Jan. 11, 1872. 11

ICE, ICE, ICE.
THE SUBSCRIBER is prepared to supply old customers and as many new as his possible with GOOD AND PURE ICE. Steamboats, Schooners, Hotels and the public in general supply.
All orders promptly attended to. All complaints of drivers for non-delivery will be promptly attended to by leaving orders at the Store of the Subscriber, corner of Queen and Wellington streets, Kingston.
JOHN MALONEY.
Kingston, May 30th, 1872. 126

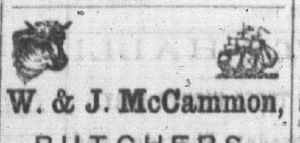

W. & J. McCammon,
BUTCHERS,
Market Shambles, Kingston
KEEP ON HAND constantly the very best qualities of MEATS.
☞ VESSELS CAREFULLY SUPPLIED on the shortest notice.
RENNETS always on hand.
May 6, 1872. 106

HELLEBORE, HELLEBORE, HELLEBORE,
FOR THE DESTRUCTION OF CATERPILLARS on Cabbage Plants, Gooseberry and Currant Bushes, &c.
Carbolic Acid, Soap and Powder
FOR TOILET and DISINFECTING purposes.

Ice Cream Soda Water
WITH PURE FRUIT SYRUPS!
Drawn from DAWS PATENT FOUNTAIN AT
MACLEAN & CO'S.,
DRUGGISTS,
42 PRINCESS STREET.
Kingston, May 7, 1872. 11

KINGSTON MARBLE WORKS
TANDY BROS.,
Princess and Sydenham Sts. Kingston, Ont.
MANUFACTURERS OF
Monuments and Gravestones,
—IN—
CANADIAN, AMERICAN AND ITALIAN
Marble and Freestone,
MARBLE & ENAMELLED MANTLE PIECES
IMPORTERS OF
Scotch Granite Monuments.
THE SUBSCRIBERS having recently extended their premises beg to announce their increased facilities for executing large quantities of FIRST-CLASS WORK in every department of their business.
In soliciting an inspection of their Large and Varied Stock, they invite special attention to their splendid supply of ARNPRIOR MARBLE, by far the largest and best selected Stock ever brought to Kingston.
TANDY BROS' FACTORY
Is the only Depot for this beautiful Marble in Central Canada.
All orders punctually filled for moderate rates at the
KINGSTON MARBLE WORKS,
Princess and Sydenham Streets.
☞ Workmanship conceded to be unsurpassed by any in Canada.
TANDY BROTHERS.
Kingston, April 20, 1872. 93

HURRAH!
Roast Beef of Old England and the British Army.
IT has been said more than once that the pluck and endurance of the British Soldier over all comers was, in a great measure, due to the free use of Roast Beef. I believe the Canadian Soldier could be made to settle the Alabama Question to our satisfaction if the Volunteers were fed on
Morrison's Sugar-Cured Hams
AND
Morrison's Breakfast Bacon,
AND BREAD MADE FROM
Morrison's Flour.
400 Cincinnati SUGAR-CURED HAMS, Received at
MORRISON'S.
500 Bags and Barrels of FAMILY FLOUR, Received at
MORRISON'S.
Half Chests Hyson and Japan TEAS, Best Value in Kingston, at
MORRISON'S.
BRIGHT SUGAR, that won't discolor your Tea, at
MORRISON'S.
100 Barrels clear MESS PORK, at
MORRISON'S.
200 Barrels DAIRY SALT,
100 Barrels COARSER SALT, for Cattle,
Wholesale and Retail, at
MORRISON'S,
46 Princess Street.
Kingston, June 17, 1872. 141

F. WERNER,
LICENSED AUCTIONEER, APPRAISER, Commission Merchant
Martin's Block, Princess Street Kingston.
April 22, 1872.

CANADA CENTRAL
AND
BROCKVILLE & OTTAWA RAILWAY
GREAT BROAD GAUGE ROUTE
TO OTTAWA.
On and after MONDAY, May 6th, 1872, Trains will run as follows:
LEAVE BROCKVILLE.
Express at 8.00 a.m., arriving at Ottawa at 1.00 p.m., and at Sand Point at 1.20 p.m.
Mail Train at 4.00 p.m., arriving at Sand Point at 9.30 p.m.
Through Ottawa Express at 3.20 p.m., making a certain connection with the Grand Trunk Day Express from the East and West, arriving at Ottawa at 7.10 p.m.
LEAVE OTTAWA.
THROUGH WESTERN EXPRESS at 10.00 a.m., arriving at Brockville at 1.40 p.m., and connecting with Grand Trunk Day Express going West and East.
Mail Train 4.20 p.m., arriving at Brockville at 9.35 p.m.
Arrive at Sand Point 1.20 p.m. and 9.30 p.m.
Leave Sand Point 6.00 a.m. and 11.40 p.m. and 3.30 p.m.
TRAINS on Canada Central and Perth Branch make certain connections with all Trains on B. & O. Railway.
Freight loaded with despatch, and no transhipment when in car loads.
H. ABBOTT,
Manager.
Brockville, May 4th, 1872. 112

Off for Manitoba.

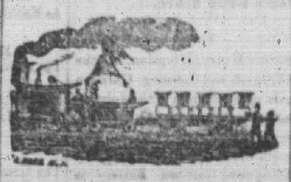

The Entire Stock of
HATS & CAPS
HAS TO BE
Cleared Off!
WITHIN A MONTH.
Hats from 25 Cents Upwards.
WM. GROH,
Corner of Princess & Wellington Sts.
June 11, 1872. 136

CUNARD LINE.
The British and North American Royal Mail
STEAM SHIPS.
Between New York and Liverpool,
CALLING AT CORK HARBOR.

FROM NEW YORK.		FROM NEW YORK.	
JAVA	Wednesday, 24th July, '72	*PARTHIA*	Saturday, July 27, '72
CHINA	Wednesday, 31st July, '72	*CALABRIA*	Saturday, Aug 3rd, '72
RUSSIA	Wednesday, 7th Aug., '72	*ABYSSINIA*	Saturday, Aug. 10th, '72
CUBA	Wednesday, 14th Aug. '72	*BATAVIA*	Saturday, Aug. 17th, '72
SCOTIA	Wednesday, 21st Aug. '72	*ALGERIA*	Saturday, Aug. 24th, '72

And every following Wednesday and Saturday from New York.

RATES OF PASSAGE:
Cabin, $80.00, $100.00 and $130.00, Gold, according to accommodation.
Tickets to Paris, $15.00, Gold, additional.
Return Tickets on favorable terms.
Steerage.....$30.00, Currency.
Steerage Tickets from Liverpool and Queenstown and all parts of Europe at Lowest Rates.
Through Bills of lading given for Belfast, Glasgow, Havre, Antwerp and other ports on the Continent; and for Mediterranean ports.
For Freight and Cabin Passage, apply at the Company's Office, 4 Bowling Green, New York.
For Steerage Passage, at 111 Broadway, Trinity Building.
CHAS. G. FRANCKLYN, Agent.
July 22, 1872. 170

JAMES McCAMMON, M.D.,
MEMBER of Royal College of Surgeons, England. RESIDENCE AND OFFICE—Dumble's Block, Wellington Street.
June 28, 1872.

J. EDWARD GILLMORE,
TEACHER OF PIANO FORTE AND SINGING, will be absent in England until October next.
Kingston, June 27, 1872.

London Journal.
LONDON JOURNAL ILLUSTRATED. Original and Deeply Interesting Domestic Novels by the first Authors.
LONDON JOURNAL.
Every Month—Copyright Coloured Fashion plate, designed expressly by renowned Continental artists.
LONDON JOURNAL.
Every Month—Monster Ladies' Supplement of of Fashions, Patterns, and Needlework.
LONDON JOURNAL.
Every Month—Chronicle of Fashion, describing all the most recent events in the world of Fashion.
LONDON JOURNAL.
Original and Popular Music, Vocal and Instrumental.
LONDON JOURNAL.
Short Tales—interesting and exciting.
LONDON JOURNAL.
General Articles and Essays on Literary Social, Political, Topographical, and Historical subjects.
LONDON JOURNAL.
The best selection of Witty and Laughable Jokes.
LONDON JOURNAL.
Thousands of Useful Receipts for the Household.
LONDON JOURNAL.
Charming Poetry, original and selected.
LONDON JOURNAL.
Scientific and Statistical Information for Architects, Engineers and Mechanics.
LONDON JOURNAL.
Voluminous Personal correspondence on every topic.
LONDON JOURNAL.
The best, cheapest, largest Periodical with the Greatest Circulation.
LONDON JOURNAL
in Monthly Parts, Sevenpence.
LONDON JOURNAL
Half-yearly Volumes, Four Shillings and Sixpence.
LONDON JOURNAL.
Volumes 1 to 53 are now ready, bound in cloth.
LONDON JOURNAL
May be had of all Booksellers in the Colonies at a slight advance on the London publishing price.—
LONDON JOURNAL.
Parts and Volumes are not always in print.
LONDON JOURNAL
Office, 332, Strand, London.
LONDON JOURNAL.
The Proprietor begs his Colonial readers to obtain his Journal through the Local Agents.
Kingston, Aug. 4, 1871. 182

ÆTNA
Insurance Company
—OF—
HARTFORD, CONN.,
Paid Up Capital . . . . $3,000,000.
Losses Paid in 32 Years, $32,000,000 00.
ASSETS:

Cash on hand and in Bank	$893,815.45
Real Estate	253,319.14
Mortgage Bonds	980,000.00
Bank Stocks	1,486,171.00
United States, State, and City Stock, and other Public Securities	2,425,072.50
Total	$6,047,378.07

THIS Company has been doing business in Canada for nearly 50 years, and during that time has secured the public confidence by prompt and liberal settlement of every claim. It has fully complied with the laws of Canada by the Deposit with the Government of Stocks to the extent of $50,000, and is prepared to issue Policies on terms as low as the safety of the assured will permit.
JAMES SWIFT, Agent,
St. Lawrence Wharf.
Kingston, Jan. 5, 1872. 5

Money to Loan,
AT EIGHT PER CENT. in sums to suit borrowers—payable in instalments or otherwise to suit borrowers. Mortgages bought.
BRITTON & PRICE.
Office—Clarence Street.
Kingston, April 4, 1872. 80

ENGLISH
BOOTS & SHOES!
JAMES HOPE
HAS JUST RECEIVED a Large Assortment of Gentlemen's and Ladies' English Boots and Shoes, which he has imported direct:
ENGLISH CONGRESS BOOTS.
PATENT LEATHER OXFORD SHOES
PATENT FRENCH OXFORD SHOES.
PATENT CALF OXFORD SHOES.
NEW STYLE OF LADIES GAITERS, very pretty.
Also 50 dozen of CHILDREN'S BOOTS and SHOES—all New Styles.
JAMES HOPE,
Boot & Shoe Store,
Princess Street.
Kingston, May 17, 1872. 116

MR. CANNON
HAS RESUMED BUSINESS in the house above his late residence, on Princess Street, where he will be glad to receive the visits of his friends and Customers as usual.
May 23. 121

City Inspector of Schools.
RESIDENCE, North Side of Gore Street, between Wellington and Bagot Streets. OFFICE HOURS—from 4 to 5 P.M.
May 22nd, 1872. 120

CAUTION.—All genuine has the name "Peruvian Syrup," (not "Peruvian Bark,") blown in the glass. A 32-page pamphlet sent free. J. P. DICKSON, Proprietor, 36 Dey st., New York. Sold by all Druggists.

Office Stationery,
SUPPLIED AT LOW PRICES
AT THE
CITY BOOK STORE.
ACCOUNT BOOKS—The Best in the City.
NOTE PAPER at usual prices. ENVELOPES at all prices.
MUSIC AT HALF THE USUAL PRICES.
SCHOOL BOOKS—Cheap as any in the
COPY BOOKS from 5 to 10c each.
CHARTS OF THE LAKES mounted on Cotton.
GOLD PENS AND PENCILS—The largest Stock in the City.
VIEWS OF THE CITY OF KINGSTON.
VIEWS OF THE ST. LAWRENCE.
VIEWS OF THE NIAGARA FALLS.
CHEAP AT
Thos. McAuley & Co's
CITY BOOK STORE.
Kingston, June 10, 1872. 135

GUARDIAN
Assurance Company,
OF LONDON, ENGLAND.
[Established 1821.]
Subscribed Capital.....£2,000,000 Stg.
Total Invested Funds upwards of.....£2,750,000 Stg.
Annual Income upwards of £345,000 Stg.
Funds Invested in Canada $100,000
INSURANCES AGAINST LOSS BY FIRE accepted at the LOWEST current rates, and Claims settled without reference to the Board in London.
ROBERT SIMMS & CO.,
GEORGE DENHOLM,
General Agents for Canada.
R. M. ROSE,
Agent at Kingston.
Jan. 22, 1872.

SIMON DAVIS & CO.,
GREAT ONTARIO
Fish & Oyster Depot,
Corner of Ontario and Clarence Sts.
FRESH SALT WATER SALMON.
Fresh Salt Water Codfish.
" " " Haddock.
Lake Ontario Fresh Fish.
Fresh Salmon Trout.
" Whitefish.
" Bass.
" Pickerel.
" Pike.
" Catfish.
Salt Water Salmon.
SHELL OYSTERS and CLAMS.
Also, OYSTERS by the Can, Quart or Gallon.
Goods delivered to any part of the City, and Fish cleaned ready for cooking when required, free of charge.
March 4, 1872. 54

Science Has Spoken.
THE MEDICAL FACULTY of Montreal, particularly the following Medical Gentlemen:—Drs. Smallwood, Peltier, Munro, David, Girdwood, Macdonell, Rottot, Brossean, Robillard, Leprhon, Bessey, McCallum, Thompson and Turgeon, to whom "DR. BERNBAUM'S RHEUMATISM AND GOUT REMEDY" has been submitted for trial, have, with a rare disinterestedness acknowledged its invaluable merits and given Certificates to that effect, copies of which can be obtained on application to the undersigned or any Druggist in the Dominion.
"DR. BERNBAUM'S RHEUMATISM AND GOUT REMEDY" is recommended for Rheumatism, Gout, Neuralgia, Lumbago, wandering and other Pains, Stiffness of the Limbs or Joints, Sprains, Numbness, Swellings, &c., and is the most effective and reliable remedy known for these diseases. For sale by all Druggists.
CHARLES MARTIN,
30, Victoria Square, Montreal.
Sole Agent for Canada and the United States.
April 25, 1872. 96

JOHN CRIDIFORD,
Hair Dresser & Wig Maker
ORNAMENTAL HAIR
MANUFACTURER IN ALL ITS BRANCHES.
DEALER IN
Fancy Goods and Perfumery Materials, of all kinds.
PROPRIETOR OF THE CITY BATHS.
KING STREET, KINGSTON.
CITY BATHS! CITY BATHS! CITY BATHS!
OPENED ALL HOURS DURING THE DAY for Hot, Cold, Tepid and Shower Baths. ☞ Entrance to the Baths through the Fancy Store and Hairdressing Department.
JOHN CRIDIFORD.
June 6th, 1872.

New Jewellery.
A LARGE AND SPLENDID ASSORTMENT just received of
GOLD,
JET,
and RUBBER
JEWELLERY,
Of the Newest Styles. The Largest Stock in the City selling cheaply.
JOHN CRIDIFORD.
June 8, 1872.

Chignons.
Chief Depot in the City for
LADIES CHIGNONS,
SWITCHES,
BRAIDS and
CURLS.
In the the Newest and most Fashionable Styles, kept on hand and made to order.
JOHN CRIDIFORD
Kingston, June 6, 1872. 132

M'KELVEY & BIRCH,
TINSMITHS,
Plumbers and Coppersmiths,
No. 21, BROCK STREET.
Kingston, Jan. 2, 1872. 207

For Sale.
CHEAP FOR CASH or approved Credit by Chown and Cunningham:—
FOUR NEW LUMBER WAGGONS.
1 SPRING BUGGY.
2 SETTS OF DOUBLE HARNESS.
REVOLVING & WHEEL HORSE RAKES.
PLOUGHS, STOVES & TIN WARE in great variety
CHOWN & CUNNINGHAM.
July 8, 1872.

Awarded the First Prize at the Province Exhibition held at Kingston 1856, and at the Provincial Exhibition, September 1871.
E. R. WELCH & SON,
Princess Street, Kingston, Ont.,
IMPORTERS, MANUFACTURERS AND DEALERS
In Italian, American and Native Marble Monuments, Head Stones, Chimney-Pieces, &c.
☞ Red and Grey Scotch Granite Monuments always on hand.
Kingston, Sept. 29.

Daily British Whig.
MONDAY EVENG, JULY 22, 1872.

Midsummer Eve.

A sunset glory lines the west
With streaks of crimson, In the pine,
The ring-dove murmurs on her nest;
And myriad golden starlets shine.

Upon the fair, calm hour of night,
As she her sable veil lets fall,
The swallows from the dizzy height
Of ivied steeple twittering call.

As twilight fades, and darkness grows,
Upon the landscape, and the leaves
Of dew-filled flowers, slowly close,
And martins gather 'neath the eaves.

And on the breast of silver stream,
The lilies quiver, whilst the sigh
Of rustling night-breeze, like a dream,
Stirs their white blooms, and passes by.

The sleeping swans, with ruffled wings
And head reposing, slow drift on;
The nightingale melodious sings
The blossoms laden bough upon.

The plashing of the mill-wheel falls
Like music on the farm-boy's ear
As homeward trudging, blithe he calls,
And whistles when his cot is near.

The lights go out in the cottage homes,
The labors of the daytime cease;
Abroad the king of slumber roams,
And in his trai nare—Rest and Peace!

The Elections.

Constituency.	Nominations.	Pollings.
Brockville	July 29	Aug. 5
Carleton Co.	" 29	" 5
Essex	" 29	" 5
Frontenac	" 25	" 1
Hastings, N.R.	" 27	" 3
Kingston	" 25	" 1
Leeds, North	" 30	" 6
Leeds (South and Grenville)	" 29	" 5
Lincoln	" 26	" 1
Ottawa City	" 24	July 31
Peterboro, E. R.	Aug. 5	Aug 12
York, N. R.	July 29	" 5

POLITICAL.

John A. now says Archibald didn't know it was Riel he was shaking hands with! This is John A.'s latest.

The Buffalo *Express*, commenting on the "speak now" photographs, says the joke may be a good one, but the question is: "who fished the fragments out of the spittoon?"

Fresh developments regarding the Lady Macdonald presentation may be expected in a day or two. The workingmen of Toronto have become active to the fact that an attempt has been made to make political capital out of them, and a meeting of the Assembly is to be held to repudiate the course adopted by some of its officials.

CURRENCY.

—Watch cases are now made India rubber.

—Chlora, for cholera is successfully used in Russia.

—The mules of Haynesville, Ga., are being rapidly exterminated by some unknown disease.

—Smiggles says that in his boyhood he used to sing with some spirit "I want to be an angel," but since he began to play base-ball, the very thought of going "out on a fly" makes him shudder.

—A Fort Warren, N. Y., man who disappeared from his home twenty-seven years ago, returned a week ago, having in the meantime wandered nearly over the habitable globe as a tramp printer.

—One ounce carbolic acid mixed with three quarts of strong soap-suds makes an excellent wash for the base of trees to keep the borers away. Apply with a brush. Shading the trunk by wrapping a piece of sack about it will also keep them away.

—Washington has a handsome hermet of some 40 summers, named John Burch, who has not left his own home and yard for twenty years, so intently has he devoted his time to the attempt to invent perpetual motion. The outer world is all a blank to him. He does not know anything about politics or current news, the telegraph or the railroad.

—Anxious parent in the rural district—"John, I suppose the students learn a great deal of astronomy at the Harvard Observatory?" Innocent son—"Well, the Observatory isn't quite so convenient as one of the Athenæums in Boston, where we saw new stars every week!" Parent—"Bless me! what advantages you boys do have!"

—No kind of food is so holesome at this time of the year as fruits. Not only are they pleasant, but they are absolutely necessary to supply certain wants and wastes of the system, and should therefore be eaten freely at proper times by all classes, but it must be remembered that fruits must be ripe when eaten. While ripe fruit is healthy and nutricious, unripe fruit is the very worst thing that can be used for food. A single green apple may be as mortal as a bullet.

Murder in San Francisco.

A WOMAN'S REVENGE.

A startling tragedy was enacted in San Francisco on Thursday. A young married lady, eighteen years of age, but who had been divorced from her husband in consequence of the slanders of one Cummins, seeing the latter riding past her house seized a shot-gun and shot him dead. It is said she has the sympathy of the whole community and it is not probable that she will suffer for the crime.

A Bold Robbery.

The residence of E. W. Hayward, cashier of the Blackstone National Bank at Uxbridge, Mass., was entered about midnight through a chamber window, by five disguised men, who, after binding and gagging Mr. Hayward and family, numbering four persons, entered the room of Chas. Wesser, the teller of the bank, and compelled him to accompany them to the bank and unlock the safe. They obtained between $3,000 and $14,000, mostly in bills. The robbers then locked the safe and bank, took the teller back to his room, ungagged the whole family and gave them water to drink, regagged them, and went away. The condition of the family was discovered about daylight, but the robbers had left no clue to the manner of their departure. A satchel containing fuses, powder, and burglars' implements was found near the bank the next morning.

GANANOQUE

(From the Reporter.)

A horse belonging to Mr. Halliday was killed in the pasture by lightning last week.

Mr. Bruce, clerk in Byers & Fenton's Office, while on an Island with a few friends last Monday, playfully poked up a Snake and threw it towards his companions; the Snake fastened his teeth on the back of Mr. Bruce's finger, leaving four small punctures, and two semi-circular marks. Strange to say, no inflammation followed.

CAMPING OUT.—Hundreds of people are enjoying themselves just now on the islands. The number of tents in some places give the camps quite a military appearance. Almost every suitable place is occupied, principally by Americans, though on Parmenter's Island there is a camp of seven tents from Toronto and other places in Ontario. Judge Boswell of Cobourg, being among the company.

THE HAY CROP.—Haying is now fairly commenced in this vicinity, and from all we can learn, the crop will fully up to average, although some farmers will get very little from old meadows, owing to the excessive drought of last season. The weather so far has been favorable for haying operations. The yield of straw is said to be greater than usual, which will have a tendency to make hay cheap.

THE WIMBLETON MATCHES.

MORE HONORS FOR OUR RIFLEMEN.

NEW YORK, July 19.—It is stated that at the Rifle Match at Wimbledon, England, yesterday, the marksmen from Quebec took the 1st prize, and the Nova Scotia marksmen the 2nd prize.

THE BRENNANS.—We are to have Rose and the Brennans here this week. The Ottawa *Times* of Saturday says:

"The Rink was again crowded last evening to witness the performance of this favorite troupe, and everyone we saw satisfied went away with but one feeling—that the performance did not last longer. Mr. Brennan in describing the many scenes which were presented to the audience seemed to feel as though he were actually back again on the "emerald sod" itself, so heartily did he enter into the spirit of the entertainment—while the many songs of the ladies and the medleys of "Dublin Dan" drew forth repeated applause.

Do you want the best shoe ever made, one that will not rip or come apart? Then buy the CABLE SCREW WIRE BOOTS AND SHOES—all have the patent.

Poverty is bad, but the worst kind of poverty is poverty of the blood. Thousands of a man "poor indeed," for it takes away his strength, courage, and energy, but enriches the blood with its vital element, by taking the Peruvian Syrup (a protoxide of iron), and you will feel rich and "as good as anybody."—Try it.

A Household Remedy.—No family should be without some efficacious remedy for the cure of affections so universally prevalent as coughs, colds, sore throat, whooping cough, and croup—some remedy, too, which can be relied upon as safe, sure and certain. Dr. Wistar's Balsam of Wild Cherry combines this desideratum.

A fact worth remembering.—Five cents worth of Sheridan's Cavalry Condition Powders given to a horse twice a week will save double that amount in grain, and the horse will be fatter, sleeker, and every way worth more money than though he did not have them.

Married ladies, under all circumstances, will find Parson's Purgative Pills safe and, in small doses, a mild cathartic. They cause no griping pains or cramp.

Office of Evans, Mercer & Co., Wholesale Druggists, Montreal November, 1871.
Mr. James I. Fellows. Dear Sir: We have a large and increasing demand for your Compound Syrup of Hypophosphites and there is no doubt of its valuable properties become more generally known, its sale will still further increase. The best proof of the efficiency and high character of the preparation is that medical men are largely prescribing it; and we hear from Dispensing Chemists that prescriptions for Syr. Hypo. C. Fellows are daily on the increase. We are respectfully, EVANS, MERCER & CO.

☞ *After war*, pestilence and intemperance—colds lead to the greatest destruction of human life, mainly, because it is considered by many to be of no consequence and hence systematically neglected until a simple, curable disease, is converted into a fatal pulmonary one. Everyone troubled with what is called a slight cold, or cough, should immediately use Bryan Pulmonic Wafers—they allay irritation at once, and exert a most beneficial influence on all the bronchial and pulmonary organs. Sold by all druggists and country dealers. Price 25 cts. per box.

"Every pleasure has its necessary pain."—This maxim of the Greek philosopher is daily verified during the summer season, when our pleasure in eating delicious fruits is somewhat dulled by the doleful prospect of colics, cramps, diarrhœa, dysentery, cholera, and other disagreeable consequences of an over-feed. But the pain of anticipation vanishes and the present pleasure alone remains, when we reflect that "every bane has its antidote" and that all diseases of the bowels are checked and cured by the timely use of ARNOTT'S ARNICA ANODYNE.

Very Natural.—When a person has proved an article and found it good, and answering the purpose for which it is intended, he will not readily abandon it for one of doubtful reputation, or concerning which he knows nothing. We are led to make these remarks owing to the course always pursued by those who have used that celebrated and truly valuable horse medicine known as "Darley's Condition Powders and Arabian Heave Remedy." All are so well pleased with it that they will not use any other; many have waited several weeks until the agent could obtain a new supply. There is nothing equal to it as a condition medicine, or for any complaint affecting the wind of horses. Remember the name, and see that the signature of Hurd & Co., is on each package. Northrop & Lyman, Newcastle, Ont., proprietors for Canada. Sold by all Medicine dealers.

A Chemical Food & Nutritive Tonic.

THE GREAT POPULARITY OF DR. WHEELER'S COMPOUND ELIXIR OF PHOSPHATES AND CALISAYA is owing to its perfect reliability in building up constitutions run down with diseases of the Stomach, Liver and Kidneys which arise from Dyspepsia or Feeble Digestion, and result in poor blood and breaking down of the general health. It effectually relieves pain or a sense of fullness in the Stomach after eating, Heart burn, Flatulence, Constipation from torpid liver, Bilious Headaches, Irritation of the Kidneys and Bladder from the red deposit in the Urine, irritability and restlessness followed by nervous prostration and general debility which inevitably arise from the one common cause—Dyspepsia or feeble Digestion. All those delicate constitutions that lack energy and vitality, and are unable to arouse themselves to any exertion or undergo any fatigue, will be astonished at the rapidity with which the whole system is raised out of this prostrate condition and energized and vitalized under the use of this preparation. It is harmless, delicious, does not lose its effect, and is not followed by a relapse. Sold at $1.00.
June 22, 1872.