ESTABLISHED 1834.

THE BRITISH WHIG

Is Published by E. J. Barker Pense, Every Evening, at the Office, Bagot street, Kingston, Canada.

AT SIX DOLLARS A YEAR, CASH.

THE WEEKLY BRITISH WHIG

Is Published Every Thursday Morning,

AT ONE DOLLAR AND A HALF A YEAR.

ADVERTISEMENTS are charged at the following Rates: Those under Six Lines are charged One Dollar for three insertions, and 15 Cents for further continuations, those under Ten Lines, are charged $1.25 for three insertions, and Twenty Cents for continuations. Other Advertisements are charged at the rate of Eight Cents per line for the first insertion, and Four Cents per line for each subsequent insertion; except when ordered once a week, when they are charged Eight Cents for each insertion.

Notices in editorial columns, the object of which is to promote pecuniary or private interests, such as Reports of Banks, Insurance Companies, Notices to attend Amusement, Meetings, to be considered Advertisements.

Notice of Births.....Half a Dollar.
Notice of Marriages.....One Dollar.
Notice of Funerals.....Half a Dollar.

Special Contracts Made

For Monthly, Yearly or Half Yearly Advertisements, Payable at the time of Contract. The Low Rates charged for this class of Advertisements are conditional on this prepayment.

LETTER PRESS PRINTING

IN ALL THEIR SEVERAL BRANCHES

Cards, Blank Forms, Circulars, Bill Heads, Bills of Lading, Pamphlets, Posters, &c., &c., &c.

Kingston, Jan. 12, 1872. 10

The British Whig.

VOL. XLI.] KINGSTON, CANADA, FRIDAY EVENING, JANUARY 19, 1872. [NO. 16.

JAMES CARTWRIGHT,
BARRISTER AT LAW. Office—Over Parker's Drug Store.

HENRY B. EVANS, M.R.C.S.,
London.
RESIDENCE — PRINCESS STREET,
House lately occupied by Dr. Maclean.

W. H. FULLER,
Barrister and Attorney at Law.
OFFICE,—CLARENCE STREET.
Kingston, Aug. 5, 1871. 183

JAMES S. YARKER
Importer of British, German, and American Hardware.
Fraser's Block, Princess St.,
Opposite Henderson's City News Depot.

O'REILLY & CAMERON,
Law Chancery, Conveyancing, Notaries Public, &c., &c.
Office—Anchor Buildings, Kingston
J. O'REILLY, Q.C. | P. CAMERON.

L. CLEMENTS,
DENTIST.
Operating Rooms over Clark Wright's Hat Store,
Wellington Street, Kingston, C.W.

WM. SMITH & SON,
Watch and Clock Makers,
PIANO FORTES TUNED
31 King Street,
KINGSTON, ONTARIO.

J. EDWARD GILLMORE,
Teacher of Piano Forte and Singing.
RESIDENCE—Corner of Queen and Clergy Streets.

P. O'REILLY, Jr.,
Barrister-at-Law, &c., &c.
OFFICE—Court House,
KINGSTON, ONT.

J. L. MACDONALD, L.D.S.,
DENTIST.
(Successor to Dr. Day.)
NO. 156 PRINCESS STREET,
Kingston, Ontario.
OFFICE Hours from 9 a.m. to 5 p.m. From 9 to 10 a.m., on Fridays devoted to the poor.
Nov. 25, 1871. 2

PROVINCIAL INSURANCE COMPANY.
(Fire and Marine.)
MAXWELL W. STRANGE,
AGENT.
OFFICE—Clarence Street, Opposite Post Office.

ANGLO-AMERICAN HOTEL.
—OF—
E. MILSAP & CO., - - Proprietors,
KINGSTON, CANADA.
—o—
THE Proprietors take pleasure in informing their friends and travellers either for pleasure or on business, that they have newly furnished this Elegant Hotel, where they will find every convenience and accommodation. Guests will find this the most pleasant and desirable stopping place in the City.

KIRKPATRICK & SMYTHE,
BARRISTERS
AND
ATTORNEYS AT LAW,
Solicitors in Chancery, &c.
A. S. KIRKPATRICK, | E. H. SMYTHE, M.A.

ALEX. S. KIRKPATRICK,
COUNTY CROWN ATTORNEY
Clerk of the Peace for the County of Frontenac.
Ontario Street, Kingston,
Directly opposite the Montreal Telegraph Company's Office.

J. JARVIS, M.D.,
(Late of London and New York,)
Homœopathic Physician, Surgeon, &c.,
OFFICE AND RESIDENCE—Princess Street (House lately occupied by Dr. Evans.)
Calls in City or Country promptly attended to.

R. W. ALLEN,
Bill-Poster and Distributer.
AFTER an extended absence in the United States and Canada, has returned, and may be found at 84 BROCK Street, Kingston, ready to perform the work entrusted to his care with his usual promptness and neatness.
Orders by Express or Telegraph promptly attended to, and satisfaction guaranteed.
Jan. 5, 1872. 9

CHAS. McMILLAN,
Auctioneer & Commission Merchant
(Successor to Mr. James Linton.)
KINGSTON AUCTION MART
Opposite the Custom House, Clarence Street.
Kingston, Aug 17, 1871. 192

BENJ. HOLDER,
Auctioneer & Appraiser.
References are respectfully made to the following named gentlemen:
The Hon. James Patton,
Sam'l. Muckleston, Esq.,
G. M. Wilkinson, Esq.,
S. T. Drennan, Esq.,
W. B. Simpson, Esq., Collector of Customs.

James S. Cartwright, B. A.,
Barrister and Attorney-at-Law Conveyancer, &c.
Office:—OVER PARKER'S DRUG STORE,
Kingston, Jan., 1872. 1

F. M. WAFER, M.D.,
Physician, Surgeon, &c.
OFFICE—82 Princess Street, Kingston.
Sept. 22, 1871.

Britton & Price,
BARRISTERS AND ATTORNEYS AT LAW,
SOLICITORS IN CHANCERY,
Notaries Public, &c.
OFFICES—CLARENCE STREET.
B. M. BRITTON, M.A. | C. V. PRICE, LL.B.
Jan. 3, 1872. 2

GEO. W. REYNOLDS & CO.,
Commission Merchants,
FOR THE PURCHASE OR SALE OF
Flour, Grain, Provisions and Seeds,
KING'S NEW BLOCK,
TOLEDO, O.
G. W. REYNOLDS. | S. W. FOWLER
Aug. 9, 1871 186

F. M. CLARK, L.D.S.,
DENTIST.
DENTAL ROOMS,
No. 4 Wilson's Buildings,
WELLINGTON STREET,
Kingston, Ontario.
Satisfaction Guaranteed.
Jan. 5, 1872. 6

ISAAC H. PRICE,
ATTORNEY AT LAW, SOLICITOR IN CHANCERY, CONVEYANCER AND NOTARY PUBLIC.
Office—Anchor Buildings,
(Over Express Office,)
KINGSTON, ONT.
MONEY TO LOAN upon good Real Estate. MORTGAGES upon similar property PURCHASED at reasonable rates.

WOODRUFF HOUSE
PERRY SQUARE,
(Adjoining R.R. Depot,)
WATERTOWN, N. Y.
Under its new management this elegant and spacious Hotel has been refitted with all the modern appointments of a First Class House.
GEO. A. BUCK, | WM. H. SANGER

JAMES NEISH, M.D.,
Physician and Surgeon,
KINGSTON.
SURGERY, at Dr. O. Yates's Office, King Street, near Merchants' Bank. Residence Wellington Street, near Johnson Street.
Nov. 10, 1871.

JOHN POWER,
ARCHITECT,
AND
BUILDING SURVEYOR,
Office, Queen Street.
Kingston, Oct. 30, 1871. 255

PIANOS,
PARLOUR ORGANS, MELODEONS,
WEBER & CO.,
Corner of Ontario & Princess Streets
Kingston.
MANUFACTURE PIANOS equal to any in the market, either of home or foreign make, and sell at moderate prices. Every Piano is warranted for five years. They invite inspection of their style and quality of tone.
Parlour Organs and Melodeons of various makers are kept in stock in the Piano Warerooms, and offered at manufacturers' prices.
E. H. MORHAM, City Tuner.
Kingston, Aug. 25, 1871. 100

ASSEMBLY
BILLIARD PARLOR.

PRINCESS STREET.
Victoria Music Hall Block,

OYSTERS!
OYSTERS!!
THE FAMOUS BALTIMORE OYSTERS Received by Express at
R. D. PATTERSON'S,
Princess Street.
JUST ARRIVED
A LOT OF SPLENDID BUCKWHEAT FLOUR. Who would be without Pancakes now?
OATMEAL,
CORNMEAL,
FAMILY and PASTRY FLOUR
Always kept on hand at
R. D. PATTERSON'S,
Princess Street.
N.B.—Goods delivered to all parts of the City. Call leave your orders.
Nov. 25th, 1871.

—THE—
Liverpool & London & Globe
INSURANCE COMPANY.
Available Assets, $27,000,000.
Losses paid in course of Thirty five years exceed
FORTY MILLIONS OF DOLLARS.
Claims by CHICAGO FIRE estimated at nearly $2,000,000, are being liquidated as fast as adjusted WITHOUT DEDUCTION.
SECURITY, PROMPT PAYMENT and LIBERALITY in adjustment of its Losses are the prominent features of this wealthy Company.
FIRE and LIFE POLICIES issued with very liberal conditions.
Head Office, Canada Branch, Montreal.
G. F. C. SMITH,
Chief Agent for Dominion.
THOMAS BRIGGS,
Agent.
OFFICE—Clarence Street, opposite the Post Office, Kingston.
Kingston, Nov. 13, 1871 267

ANDES
INSURANCE COMPANY.
FIRE and MARINE
ASSETS, OCT. 25th, 1871 . . . $2 078.148
Chicago Losses, all paid . . . 850.000
Net Assets $1.228.148
$50.000 Deposited in Canada specially for Canadian Policy Holders.
Policies issued in every description of Insurable Property from any term from one day to five years, at lowest remunerative Rates.
I. C. HAVEN,
Agent.
Nov. 18, 1871. 274

CHRISTMAS & NEW YEAR'S PRESENTS.
DOLLS,
DRUMS,
GAMES,
DISSECTIONS
TOYS
OF ALL KINDS.
JEWELLERY AND FANCY GOODS
FOR CHRISTMAS PRESENTS
CHEAP, GO TO
WM. McCOMB'S
FANCY GOODS STORE,
PRINCESS STREET.
Kingston, Dec. 18, 1871. 297

Briton Medical and General
Life Association.
LONDON.
Capital and Invested Funds - - £750,000 Stg
Annual Income - - - - - - £220,000 Stg.
Yearly Increasing at the Rate of £25,000 Stg
LIFE RISKS taken at Moderate Rates, and every description of Life Assurances effected, according to the Company's published Tables.
Forms and Tables of Rates may be obtained on application to
THOMAS BRIGGS,
Agent,
Kingston.
Kingston, Oct. 16, 1871. 243

FELLOWS' COMPOUND
Syrup of Hypophosphites.
The power of arresting disease displayed by this preparation is honorably acknowledged by the medical faculty in every section where it has been introduced; and the rapidly increasing sale to the best guarantee of the estimation in which it is held by the public.
The Syrup will cure Pulmonary consumption in the first and second stages will give great relief and prolong life in the third. It will cure Asthma, Bronchitis, Laryngitis, Coughs and Colds. It will cure all diseases originating from want of Muscular Action and Nervous Force, such as Enlargement of the Liver, Enlargement of the Spleen, Dyspepsia, Rickets, Feeble and Irregular action of the Heart, Loca, and General Paralysis, Aphonia or Lots of Voice. It will cure Leucorrhœa, Chlorosis, Anæmia, and restores the blood to purity and health.
SOLD BY APOTHECARIES.
Price $1 50; Six for $7.50.
JAS. I. FELLOWS, CHEMIST ST. JOHN, N.B
Aug. 2, 1871. 0

1872 London Steamers' 1872.
WEEKLY COMMUNICATION
BETWEEN
London, Quebec & Montreal
THE Steamers of the LONDON LINE are intended to run WEEKLY during the Season of Navigation of 1872, between the above Ports, the first leaving London on or about
Wednesday, 10th April.
Through Bills of Lading issued on the Continent and in London for all parts of Canada and in the United States, to DETROIT, MILWAUKEE, CHICAGO and other points in the West.
Certificates issued to persons desirous of pre-paying the passage of their friends to Canada.
For further information, apply to
TEMPERLEYS, CARTER & DARKE,
3 White Lion Court, Cornhill, LONDON.
ROSS & CO.,
Quebec.
Or, DAVID SHAW,
Montreal.
Jan. 4, 1872.
PRINTING, &c., AT THE BRITISH WHIG OFFICE.

CUNARD LINE.
The British and North American Royal Mail
STEAM

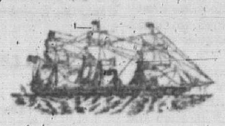

SHIPS.
Between New York and Liverpool,
CALLING AT CORK HARBOR.

FROM NEW YORK.		FROM BOSTON.	
ALGERIA	Wednesday, 10th Jan., 72	SAMARIA	Saturday, 13th Jan., '72
RUSSIA	Wednesday, 17th Jan., '72	HECLA	Saturday, 20th Jan., '72
JAVA	Wednesday, 21st Jan., '72	SIBERIA	27th Jan., '72
CALABRIA	Wednesday, 31st Jan., '72	ALEPPO	Saturday, 3rd Feb., '72
ABYSSINIA	Wednesday, 7th Feb., '72	PARTHIA	Saturday, 10th Feb. '72
And every following Wednesday and Saturdays.		And every following Wednesday and Saturday.	

RATES OF PASSAGE:
Cabin, $80.00, $100.00 and $130.00, Gold, according to accommodation.
Tickets to Paris, $15.00, Gold, additional.
Return Tickets on favorable terms.
Steerage.....$30.00, Currency.
Steerage Tickets from Liverpool and Queenstown and all parts of Europe at Lowest Rates.
Through Bills of lading given for Belfast, Glasgow, Havre, Antwerp and other ports on the Continent; and for Mediterranean ports.
For Freight and Cabin Passage, apply at the Company's Office, 4 Bowling Green, New York.
For Steerage Passage, at 111 Broadway, Trinity Building.
CHAS. G. FRANCKLYN, Agent.
Jan'y 9, 1872. 9

KINGSTON MARBLE WORKS
TANDY BROS.,
Princess and Sydenham Sts. Kingston, Ont.
MONUMENTS AND GRAVESTONES,
of every Variety of Design, punctually executed from the best grades of
Italian, Vermont, Arnprior,
and every description of
Home and Foreign Marble, Scotch and Canadian Granite and
FREE STONE
MARBLE & ENAMELLED MANTLE PIECES
Counter and Cabinet Tops, and all kinds of polished Work promptly furnished at reasonable rates.
THE SUBSCRIBERS respectfully solicit an inspection of the large and varied Stock on hand and shortly to arrive, at the Factory, and to the accomplishment of their finished work WITH ANY IN CANADA.
Being themselves practically familiar with every department of their business, and assisted by a staff of First Class Workmen, they pledge their utmost exertions in the essentials of Design, Material, Workmanship and Price, to give unqualified satisfaction to every purchaser
Scotch Granite Monuments
imported to order, and
ANYTHING IN STONE!
Supplied at the Most Moderate Charges at the
KINGSTON MARBLE WORKS,
Corner Princess and Sydenham Street
TANDY BROTHERS.
Kingston, August 1, 1871. 17s

CRIDIFORD'S.
THE Subscriber respectfully informs his Customers that he has just received his SUPPLY OF
TOYS
CHEAPER than the Cheapest
He has also received FOUR CASES of
STUFFED BIRDS!
IN GLASS CASES.
GOLD AND SILVER CHAINS
and ornamental
WALKING STICKS, &C.
CHINA TEA SETTS
IN GOLD.
ALSO A SPLENDID ASSORTMENT OF
Ladies Chignons,
Platts and Switches,
OF THE NEWEST STYLES. The Best in the City.
JOHN CRIDIFORD,
King Street.
CALL AND SEE THE STOCK.
Kingston, Dec. 13, 1872. 292

COMPETITION,
The Life of Trade.
Toys, Dolls
Fancy Goods,
Work Boxes,
Writing Desks,
Plated Goods,
Jewelry,
Concertinas
And also a large Variety of useful articles too numerous to mention for
Christmas & New Year's Presents
W. J. MAHOOD,
Variety Store, Princess Street.
Dec. 13, 1871. 292

FIRST PRIZE FIRE ENGINES
SHAND, MASON & CO.,
13, Upper Ground Street,
BLACKFRIARS ROAD, LONDON
MANUFACTURERS OF
LAND, FLOATING & FIXED
Steam Fire Engines,
AND
HAND-WORKED FIRE ENGINES
Of every description, and for all Climates
Fire Escapes, Hose and Suction Pipes, Fire Buckets, Fire Cocks, Hose Reels, Hydrants, Firemen's Equipments,
And every article connected with the Extinction of Fire.
SHAND, MASON & CO'S Steam Fire Engines have been awarded all the Chief First Prizes, have been chosen by the Metropolitan (London) Fire Brigade for Sixteen years, and are found to be the most durable Engines yet constructed, also the most readily managed by inexperienced persons. The generative powers of the boilers are such that at the Preston Trials steam of 100 lbs was raised in six minutes and forty-five seconds.
At the great Competitive Trial of Steam Fire Engines, held at Preston, England, May, 1871, the Judges, after a searching investigation, decided unanimously in favour of Shand, Mason & Co.'s Engine, which was accordingly purchased by the Authorities.
Nov. 3, 1871. 259

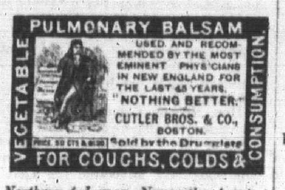

Northrop & Lyman, Newcastle, Agents.

HALL'S
Vegetable Sicilian Hair Renewer
Every year increases the popularity of this valuable Hair Preparation, which is due to merit alone. We can assure our old patrons that it is kept fully up to its high standard, and to those who have never used it we can confidently say, that it is the only reliable and perfected preparation to restore GRAY OR FADED HAIR to its youthful color, making it soft, lustrous, and silken; the scalp, by its use, becomes white and clean; it removes all eruptions and dandruff, and by its tonic properties prevents the hair from falling out, as it stimulates and nourishes the hair glands. By its use the hair grows thicker and stronger. In baldness it restores the capillary glands to their normal vigor, and will create a new growth except in extreme old age. It is the most economical HAIR DRESSING ever used, as it requires fewer applications, and gives the hair that splendid glossy appearance so much admired by all. A. A. Hayes, M.D., State Assayer of Mass., says, "the constituents are pure and carefully selected for excellent quality, and I consider it the BEST PREPARATION for its intended purposes." We publish a treatise on the hair, which we send free by mail upon application, which contains commendatory notices from clergymen, physicians, the press, and others. We have made the study of the hair and its diseases a specialty for years, and know that we make the most effective preparation for the restoration and the preservation of the hair, extant, and so acknowledged by the best Medical and Chemical Authority.
Sold by all Druggists and Dealers in Medicine.
Price one Dollar Per Bottle.
R. P. HALL & CO., Proprietors.
LABORATORY, NASHUA, N. H.

WILLIAM ALLEN,
Tin, Sheet Iron, Copper Smith and Plumber,
WELLINGTON STREET,
KINGSTON.
THE Subscriber has now on hand and for sale a large and varied assortment of COOKING, PARLOR, DINING ROOM and HALL STOVES of the latest Styles and most approved Patterns, which he will dispose of at Prices as low as any in the Trade. He likewise keeps constantly on hand a large Stock of TIN-WARE, STOVE PIPES, &c. An inspection of the above is respectfully solicited before purchasing elsewhere.
TIN and SHEET IRON ROOFING done on the shortest notice.
The highest price in Cash paid for Brass, Lead, Pewter and Copper.
COAL OIL and COAL OIL LAMPS kept constantly on hand.
PLUMBING done on moderate Terms.
Rags and Old Metal taken in exchange for Tinware.
WILLIAM ALLEN.
Jan. 5, 1871. 5

GREAT CLEARING SALE
—OF—
Winter Clothing.
DONALD McKAY, corner of Brock Street, Market Square, offers for the month of December GREAT BARGAINS of his remaining stock of READY-MADE CLOTHING Woollen Shirts, Fur and Other Winter Caps, and all kinds of the best of Men's Clothing Goods. Having resolved more especially to SELL OFF his Large Stock of Winter Overcoats, Trousers and Vests at a sweeping Reduction in Price, everybody wanting them are sure to be suited, for a little money will now buy twice as much as it would a month ago.
Clothing made to order as usual.
Greenbacks taken at par till the end of the month.
DONALD McKAY.
Dec. 27, 1871. 287

RIMMEL'S PERFUME CASES, AT GORDON'S DRUG STORE.
LUNDBORG'S WHITE ROSE, AT GORDON'S DRUG STORE.
LAUTIER'S PERFUMES, AT GORDON'S DRUG STORE.
METAL PUFF BOXES, AT GORDON'S DRUG STORE.
RESPIRATORS, AT GORDON'S DRUG STORE.
CHEST PROTECTORS AT GORDON'S DRUG STORE.
GLYCERINE JELLY, AT GORDON'S DRUG STORE.
BROMO-CHLORALUM AT GORDON'S DRUG STOE.
A FRESH ASSORTMENT OF HAIR, NAIL AND TOOTH BRUSHES JUST RECEIVED,
AT GORDON'S DRUG STORE,
MARTIN'S BUILDINGS,
Princess Street,
Kingston, Dec. 26, 1871. 301

1872. MARINE INSURANCE 1872.
Ætna Insurance Company of Hartford, Conn.
L. J. HENDEE, President. | E. P. DORE, General Agent.
INCORPORATED IN 1819.
Capital $3,000,000 Assets $5,150,631 71.
HULL AND CARGO RISKS to and from Inland Ports on favorable terms. Losses promptly and liberally adjusted and paid in Canada currency.
JAMES SWIFT, Agent,
St. Lawrence Wharf
Jan. 5, 1.

To Owners of Private Residences and Farm Property.
INSURE your Property in the AGRICULTURAL INSURANCE COMPANY and save *One Half Your Money*
OFFICE—Ontario Street, next door to the U. S. Consul Office.
CASH ASSETS . . . . $600,000.00.
Deposited with the Government for the special protection of Canadian policy holders $100,000.00
Market value of Stock 400 per cent. Double that of any other Company in Canada.
H. CLINE,
Agent for Kingston and Counties.
N.B.—We would refer you to the following Gentlemen in regard to the responsibility of the Company: D. D. Calvin, M.P.P., John Carruthers & Co., Merchants, Britton & Price, Attorneys, G. A. Kirkpatrick, M.P.P.
Kingston, July 19th, 1871.

FALL 1871. FALL 1871
AT ROSS'S.
RECEIVING A COMPLETE and well Assorted
STOCK!
—OF—
Fall and Winter
Dry Goods.
Purchased before the recent advance.
All the Novelties of the Seas
—IN—
MILLINERY & FANCY GOODS
JUST RECEIVED,
A Good Stock of Silks, in Black and FANCY COLORS.
An Experienced Salesman Wanted.
Kingston, September 8, 1871. 21

Awarded the First Prize at the Provincial Exhibition held at Kingston 1866, and at the Provincial Exhibition, Ottawa, September 1871.
E. R. WELCH & SON,
Princess Street, Kingston, Ont.
Importers, Manufacturers and Dealers in
Italian, American and Native Marble Monuments, Head Stones, Chimney Pieces, &c.
Red and Grey Scotch Granite Monuments always on hand.
Kingston, Sept. 29. 229

The Great Female Remedy.
JOB MOSES'
PERIODICAL PILLS.
This invaluable medicine is unfailing in the cure of all those painful and dangerous diseases to which the female constitution is subject. It moderates all excess and removes all obstructions, and a speedy cure may be relied on.
TO MARRIED LADIES
It is peculiarly suited. It will, in a short time, bring on the monthly period with regularity.
In all cases of Nervous and Spinal Affections, Pains in the Back and Limbs, Fatigue on slight exertion, Palpitation of the heart, Hysterics, and Whites, these Pills will effect a cure when all other means have failed; and although a powerful remedy, do not contain iron, calomel, antimony, or anything hurtful to the constitution.
Full directions in the pamphlet around each package, which should be carefully preserved.
JOB MOSES, NEW YORK, SOLE PROPRIETOR.
$1.00 and 12½ cents for postage, enclosed to Northrop & Lyman, Newcastle, Ont., general agents for the Dominion, will insure a bottle, containing (over 50 pills by return mail.
For sale by Agents in Kingston, E. H. Parker, Heath & Gunn, R. White, and all medicine dealers. 11

Patents of Invention
EXPEDITIOUSLY AND PROPERLY SECURED IN
Canada, the United States and Europe.
Patent Guaranteed or no Charge
Send for printed instructions.—Agency in operation ten years.
HENRY GRIST,
Ottawa, Canada.
Mechanical Engineer, Solicitor of Patents and Draughtsmen.

ÆTNA
Insurance Company
—OF—
HARTFORD, CONN.
Paid Up Capital . . . . $2,000,000.
Losses Paid in 52 Years, $32,000,000 00.
ASSETS:

Cash on hand and in Bank	$803,815.45
Real Estate	253,319.14
Mortgage Bonds	980,000.00
Bank Stocks	1,486,171.00
United States, State, and City Stock and other Public Securities	2,425,072.56
Total	$6,047,378.07

THIS Company has been doing business in Canada for nearly 50 years, and during that time has secured the public confidence by prompt and liberal settlement of every claim. It has fully complied with the laws of Canada by the Deposit with the Government of Stocks to the extent of $50,000, and is prepared to issue Policies on terms as low as the safety of the assured will permit.
JAMES SWIFT, Agent,
St. Lawrence Wharf.
Kingston, Jan. 5, 1872. 5

FRONTENAC LOAN AND INVESTMENT SOCIETY.
$70,000 TO LOAN on favourable Terms, on the Security of Farm and City Property.
Deposits received to bear interest.
THOMAS BRIGGS,
Manager
OFFICE—Clarence Street, opposite the Post Office, Kingston.
Oct. 14, 1871. 242

General Ticket Agency
FOLGER BROS.,
ONTARIO STREET,
And Corner Brock & Ontario Sts.
TICKETS issued to all points at the very lowest rates via First Class routes.
Railroads and Steamboat lines represented:—
Rome, Watertown and Ogdensburg RR.
New York Central RR.
New York Central & Hudson River RR.
Northern Transportation Company's Propellers.
PACIFIC MAIL STEAMSHIP COMPANY'S
THROUGH LINE
TO CALIFORNIA,
Leaves on the 15th and 30th of each month. Steam Weekly to
QUEENSTON AND LIVERPOOL
Greatly reduced through passage rates.
Kingston, Oct. 27th, 1871. 25

PRIVATE BILLS!
PARTIES intending to make application to Parliament for Private Bills, either for granting exclusive privileges, or conferring corporate powers for commercial or other purposes of profit, or for doing anything tending to affect the rights or property of other parties, are hereby notified that they are required by the 51st and following rules of the House of Commons (which are published in full in the *Canada Gazette*), to give TWO MONTHS' NOTICE of the application (clearly and distinctly specifying its nature and object) in the *Canada Gazette*, and also in a newspaper published in the County or Union of Counties affected, sending copies of the first and last of such notices to the Private Bill Office.
All Petitions for Private Bills must be presented within the *first three weeks* of the Session.
ALFRED TODD,
Chf. Clk. Committees and Private Bills H. of Commons.
Ottawa, Dec. 7, 1871. 28

CORN,
CRACKED CORN, CORN MEAL.
FLOUR
BAKERS, FAMILY PASTRY FLOUR.
OATMEAL
CRACKED OATS, BRAN, SHORTS.
Buckwheat Flour.
GRAIN OF ALL KINDS Bought and Sold.
A. H. GOING,
ONTARIO AND BROCK STREET.
Dec. 14, 1871.

NOTICE
IS HEREBY given that application will be made to the Legislative Assembly of the Province of Ontario during the present Session of Parliament, for an Act to be passed by the said Legislative Assembly to cause a Survey to be made of the Township of Kennebec, in the County of Frontenac, or of a part thereof.
Dated 21st December A.D., 1871.
Dec. 22, 1871. 200

NATURAL
WINES OF FRANCE.
H. A. HARBACK & CO.,
Princess Street, 3 Doors from Wellington Street.
FAMILY GROCERS AND WINE MERCHANTS
Agents for St. George & Co's., Pure Wines and Brandies.
"For purposes of social exhilaration amongst classes who are not out-door laborers, beer is too coarse. Man, as a social animal, requires something which he can sip as he sits and talks, and which pleases his palate, while it gives some aliment to the stomach, and stimulates the flow of genial thoughts in the brain. No one who has ever made the experiment will fail to give the preference to wine over spirits, or can refuse to give a helping hand to any 'movement' that will banish spirits to their proper place, as medicines for the sick and aged, and not as beverages for the healthy. Civilized man must drink, will drink, and ought to drink; but it should be wine."—*From Dr. Druitt's Report on Cheap Wines.*
The late unhappy calamitous war in France, and subsequent disturbances, have affected our importations less than might have been anticipated, owing to the remoteness of the great wine districts of the south from the seat of hostilities. In some cases, the disorganization of the lines of railway has prevented or delayed the transport of wines from the interior, and more especially from Burgundy and Champagne, but on the other hand, the scarcity of money and the depression of business have enabled us to make some extensive purchases much below the usual rates, and to give our customers corresponding advantages.—*St. George & Co's Circular.*
Rousillon Port No 2.
Catalonia Port.
Alicante.
Rousillon Port No 1.
Masdeu.
Fine Pemartin Sherries.
Oporto Ports.
Pure White Brandy, 3.25 per gal.
Henessy, Martel and Vine Growers Assn. Brandies.
Very fine and old Brandy. $18 & 22 per doz
Champagnes—Pints and Quarts.
Grand Epernay, Bouzy Sec, Jules Mumm, Fleur de Sillery, Clarets, Marcadas, Liqueur or Sweet Wines, Liqueurs, Curacoa, Maraschino, &c., Still and Sparkling Hocks and other Rhine Wines, Still and Sparkling Mosellas, Best Hollands, Best Jamaica Rum, Best Scotch Whiskey, Finest Olive Oil, Castile Soap, Maccaroni, Olives.
WE ARE NOW PREPARING TO BOTTLE
DAWES & CO'S (LACHINE) ALE,
which will be offered to the public at reasonable rates, when ready for market. Due notice will be given. Great care will be taken in preparing bottles, and none but good corks used.
HARBACK & CO
Kingston, Jan. 11, 1872. 11

JUST IN TIME
—FOR THE—
HOLIDAYS.
ANOTHER LOT OF
FORBES' PATENT SKATES!
—AT—
JAMES S. YARKER'S.
—ALSO—
2 Cases Rodgers' Table Knives.
1 " Pocket "
" " B.M. Tea & Coffee Pots
Sleigh Bells from 10 cents to $10.
A thousand Strips to chose from.
Whips from 10 cents to $4.
—AT—
JAMES S. YARKER'S,
PRINCESS STREET.
Dec. 20, 1871. 268