ESTABLISHED 1834.

THE BRITISH WHIG

Is Published by E. J. Barker Pense, Every Evening, at the Office, Bagot Street, Kingston, Canada.

AT SIX DOLLARS A YEAR, CASH.

THE WEEKLY BRITISH WHIG

Is Published Every Thursday Morning,

AT ONE DOLLAR AND A HALF A YEAR.

Advertisements are charged at the following Rates: Those under Six Lines are charged One Dollar for three insertions, and Twenty Cents for further continuations, those under Ten Lines, are charged $1.25 for three insertions and Twenty Cents for continuations. Other Advertisements are charged at the rate of Eight Cents per line for the first insertion, and Four Cents per line for each subsequent insertion; except when inserted once a week, when they are charged Eight Cents for each insertion.

Notices in editorial columns, the object of which is to promote pecuniary or private interests, such as Reports of Banks, Insurance Companies, Notices to attend Amusement, Meetings, etc. to be considered Advertisements.

Notice of Births ..... *Half a Dollar.*
Notice of Marriages ..... *One Dollar.*
Notice of Funerals ..... *Half a Dollar.*

Special Contracts Made

For Monthly, Yearly or Half Yearly Advertisements; Payable at the time of Contract. The Low Rates charged for this class of Advertisements are conditional on this prepayment.

LETTER PRESS PRINTING

IN ALL THEIR SEVERAL BRANCHES

Cards, Blank Forms, Circulars, Bill Heads, Bills of Lading, Pamphlets, Posters, &c., &c., &c.

Kingston, Jan. 12, 1872. 10

JAMES CARTWRIGHT,
BARRISTER AT LAW. Office—Over Parker's Drug Store.

HENRY B. EVANS, M.R.C.S.,
London.
RESIDENCE — PRINCESS STREET,
House lately occupied by Dr. Maclean.

W. H. FULLER,
Barrister and Attorney at Law
OFFICE—CLARENCE STREET.
Kingston, Aug. 5, 1871. 184

JAMES S. FARRAN
Importer of British, German, and American Hardware.
Fraser's Block, Princess St.
Opposite Henderson's City News Depot.

O'REILLY & CAMERON,
Law Chambers, Conveyancing, Notaries Public, &c., &c.
Office—Anglin Buildings, Kingston.
L. O'REILLY, Q.C. | P. CAMERON.

J. L. MACDOALD, L.D.S.,
DENTIST.
(Successor to Dr. Day.)
NO. 156 PRINCESS STREET,
Kingston, Ontario.
Office Hours from 9 a.m. to 5 p.m. From 9 to 10 a.m., on Fridays devoted to the poor.
Nov. 25, 1871. 2

L. CLEMENTS,
DENTIST,
Operating Rooms over Clark Wright's Hat Store,
Wellington Street, Kingston, C.W.

WM. SMITH & SON,
Watch and Clock Makers,
PIANO FORTES TUNED.
31 King Street,
KINGSTON, ONTARIO.

J. EDWARD GILLMORE,
Teacher of Piano Forte and Singing.
Residence—Corner of Queen and Clergy Streets.

P. O'REILLY, Jr.,
Barrister-at-Law, &c., &c.
Office—Court House,
KINGSTON, ONT.

DR. MACLEAN
HAS REMOVED his Office to W. D. Gordon's Drug Store, and also to the Corner of Bagot and Clarence Streets.
Night calls attended to at Gordon's Drug Store, Martin's Buildings, Princess Street.
Oct. 17 1871. 343

PROVINCIAL INSURANCE COMPANY.
(Fire and Marine.)
MAXWELL W. STRANGE,
AGENT.
OFFICE—Clarence Street, Opposite Post Office.

ANGLO-AMERICAN HOTEL,
E. MILSAP & CO., - - Proprietors,
KINGSTON, CANADA.
THE Proprietors take pleasure in assuring their friends and travelers, either for pleasure or on business, that they have newly furnished this Elegant Hotel, where they will find every convenience and accommodation. Guests will find this the most pleasant and desirable stopping place in the city.

KIRKPATRICK & SMYTHE,
BARRISTERS
AND
ATTORNEYS AT LAW,
Solicitors in Chancery, &c.
A. S. Kirkpatrick, | E. H. Smythe, M. A.

ALEX. S. KIRKPATRICK,
COUNTY CROWN ATTORNEY
Clerk of the Peace for the County of Frontenac.
Ontario Street, Kingston,
Directly opposite the Montreal Telegraph Company's Office.

J. JARVIS, M.D.,
(Late of London and New York,)
Homœopathic Physician, Surgeon, &c.,
Office and Residence—Princess Street, (House lately occupied by Dr. Evans.)
Calls in City or Country promptly attended to.

CHAS. McMILLAN,
Auctioneer & Commission Merchant
(Successor to Mr. James Linton.)
KINGSTON AUCTION MART
Opposite the Custom House, Clarence Street.
Kingston, Aug. 17, 1871. 192

BENJ. HOLDER,
Auctioneer & Appraiser.
References are respectfully made to the following named gentlemen:
The Hon. James Patton,
Sam. Muckleston, Esq.,
G. M. Wilkinson, Esq.,
S. T. Drennan, Esq.,
W. B. Simpson, Esq., Collector of Customs.

GEO. W. REYNOLDS & CO.,
Commission Merchants,
FOR THE PURCHASE OR SALE OF
Flour, Grain, Provisions and Seeds,
KING'S NEW BLOCK,
TOLEDO, O.
G. W. REYNOLDS. | S. W. FOWLER
Aug. 9, 1871. 186

F. M. CLARK, L.D.S.,
DENTIST.
DENTAL ROOMS,
No. 4 Wilson's Buildings,
WELLINGTON STREET,
Kingston, Ontario.
Satisfaction Guaranteed.
Jan. 8, 1872. 5

ISAAC H. PRICE,
ATTORNEY-AT-LAW, SOLICITOR IN CHANCERY, CONVEYANCER AND NOTARY PUBLIC.
Office—Angle of Buildings,
(Over Express Office,)
KINGSTON, ONT.
MONEY TO LOAN upon good Real Estate. MORTGAGES upon such property PURCHASED at reasonable rates.

WOODRUFF HOUSE
PORT, 6 SQUARE,
(Adjoining R.R. Depot,)
WATERTOWN, N. Y.
Under its new management this elegant and spacious House has been refitted with the modern appointments of a First Class House.
GEO. A. BUCK. | WM. H. SANGER

JAMES NEISH, M.D.,
Physician and Surgeon,
KINGSTON.
SURGERY, at Dr. O. Yates' Office, King Street, near Merchants' Bank. Residence Wellington Street, near Johnson Street.
Nov. 10, 1871.

James S. Cartwright, B. A.,
Barrister and Attorney-at-Law Conveyancer, &c.
Office:—Over Parker's Drug Store
Kingston, Jan., 1872. 1

JAMES AGNEW,
BARRISTER & ATTORNEY-at-Law Conveyancer, &c. Office, King St over Linton's Auction Rooms.

F. M. WAFER, M.D.,
Physician, Surgeon, &c.
OFFICE—82 Princess Street, Kingston.
Sept. 22, 1871.

JOHN POWER,
ARCHITECT,
AND
BUILDING SURVEYOR.
Office, Queen Street.
Kingston, Oct. 30, 1871. 255

PIANOS,
PARLOUR ORGANS, MELODEONS,
WEBER & CO.,
Corner of Ontario & Princess Streets
Kingston,
MANUFACTURE PIANOS equal to any in the market, either for home or foreign make, and selling at moderate prices. Every Piano is warranted for five years. They invite inspection of their style and quality of tone.
Parlour Organs and Melodeons of various makers are kept in stock in the Piano Warerooms, and offered at manufacturers' prices.
E. H. Morham, City Tuner.
Kingston, Aug. 25, 1871. 100

ASSEMBLY
BILLIARD PARLOR.

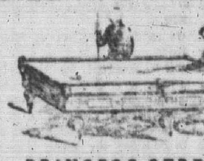

PRINCESS STREET.
Victoria Music Hall Block,

OYSTERS!
OYSTERS!!
THE FAMOUS BALTIMORE OYSTERS Received by Express at
R. D. PATTERSON'S,
Princess Street.
JUST ARRIVED
A LOT OF SPLENDID BUCKWHEAT FLOUR. Who would be without Pancakes now?
OATMEAL,
CORNMEAL,
FAMILY and PASTRY FLOUR.
Always kept on hand at
R. D. PATTERSON'S,
Princess Street.
N.B.—Goods delivered to all parts of the City. Call leave your orders.
Nov. 25th, 1871. 279

—THE—
Liverpool & London & Globe
INSURANCE COMPANY.
Available Assets, $27,000,000.
Losses paid in course of Thirty-five years exceed
FORTY MILLIONS OF DOLLARS.
Claims by CHICAGO FIRE estimated at nearly $2,000,000, are being liquidated as fast as adjusted WITHOUT DEDUCTION.
SECURITY, PROMPT PAYMENT and LIBERALITY in adjustment of its Losses are the prominent features of this wealthy Company.
FIRE and LIFE POLICIES issued with very liberal conditions.
Head Office, Canada Branch, Montreal.
G. F. C. SMITH,
Chief Agent for Dominion.
THOMAS BRIGGS,
Agent.
OFFICE—Clarence Street, opposite the Post Office, Kingston.
Kingston, Nov. 13, 1871 26

ANDES
INSURANCE COMPANY.
FIRE and MARINE
ASSETS, OCT. 25th, 1871 - - - $2 078.148
Chicago Losses, all paid - - - 850.000
Net Assets - - - - - - - - $1.228.148
$50.000 Deposited in Canada specially for Canadian Policy Holders.
Policies issued in every description of Insurable Property form any term from one day to five years, at lowest remunerative Rates.
T. C. HAVIN,
Agent.
Nov. 18, 1871. 271

NEW
FALL DRY GOODS
Now Showing at
WALDRON'S
GREAT VARIETY OF BEAUTIFUL
FANCY DRESS GOODS,
Black Lustres,
Woo Reps,
Palmattis and Thibets,
Splendid French Merinos, all colours, from 25c.
Black Gros Grain and Glace Silks Cheap
Lyons Silk Velvets and Velveteens, all Colours,
Excellent Variety Striped Reps and Cloth Shawls, Roman Colourings.
Large Lot Clan Tartan Shawls, Cheap,
Scarlet White and Fancy Flannels, the best value ever offered.
Double Button and Double Cuff Kid Gloves, best quality.
4 Cases Canadian Tweeds, Splendid Pattern and Good.
Cheap Lots Blankets, Cloths, Cottons Corsets, Hosiery,
Sheetings, Linens, Tickings, Shirtings, Trimmings, &c.
R. WALDRON,
WILSON'S BUILDINGS
WELLINGTON STREET.
Sept. 13th, 1871. 216

To Owners of Private Residences and Farm Property.
INSURE your Property in the AGRICULTURAL INSURANCE COMPANY and save *One Half Your Money*
OFFICE—Ontario Street, next door to the U. S. Consul Office.
CASH ASSETS - - - - $600,000.00.
Deposited with the Government for the special protection of Canadian policy holders $100,000.00
Market value of Stock 400 per cent. Double that of any other Company in Canada.
H. CLINE,
Agent for Kingston and Ops.
N.B. We would refer you to the following Gentlemen in regard to the responsibility of the Company: D. D. Calvin, M.P.P., John Carruthers & Co., Merchants, Britton & Price, Attorneys, G. A. Kirkpatrick, M.P.P.
Kingston, July 19th, 1871.

CHRISTMAS & NEW YEAR'S PRESENTS.
DOLLS,
DRUMS,
GAMES,
DISSECTIONS
TOYS
OF ALL KINDS.
JEWELLERY AND FANCY GOODS
FOR CHRISTMAS PRESENTS
CHEAP, GO TO
WM. McCOMB'S
FANCY GOODS STORE,
PRINCESS STREET.
Kingston, Dec. 18, 1871. 297

Briton Medical and General Life Association.
LONDON.
Capital and Invested Funds - - - £750,000 Sterg
Annual Income - - - - - - £270,000 Sterg.
Yearly Increasing at the Rate of £35,000 Ster
LIFE RISKS taken at Moderate Rates, and every description of Life Assurances effected, according to the Company's published Tables.
Forms and Tables of Rates may be obtained on application to
THOMAS BRIGGS,
Agent,
Kingston.
Kingston, Oct. 16, 1871. 243

The British Whig.

VOL. XLI.] KINGSTON, CANADA, SATURDAY EVENING, JANUARY 13, 1872. [NO. 11.

CUNARD LINE.
The British and North American Royal Mail
STEAM 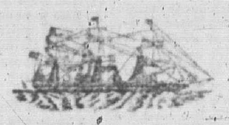 SHIPS.
Between New York and Liverpool
CALLING AT CORK HARBOR.

FROM NEW YORK.		FROM BOSTON.	
ALGERIA	Wednesday, 10th Jan., '72	SCANDINAVIA	Sunday, 13th Jan., '72
RUSSIA	Wednesday, 17th Jan., '72	HECLA	Saturday, 20th Jan., '72
JAVA	Wednesday, 24th Jan., '72	SIBERIA	27th Jan., '72
CALABRIA	Wednesday, 31 Jan., '72	ALEPPO	Saturday, 3rd Feb., '72
ABYSSINIA	Wednesday, 7th Feb., '72.	PALESTINE	Saturday, 10th Feb. '72
And every following Wednesday and Saturdays.		And every following Wednesday and Saturday.	

RATES OF PASSAGE:
Cabin, $80.00, $100.00 and $130.00 Gold, according to accommodation.
Tickets to Paris, $145.00, Gold, admission.
Return Tickets on favorable terms.
Steerage ..... £3 00 Currency.
Steerage Tickets from Liverpool and Queenstown and all parts of Europe at Lowest Rates.
Through Bills of lading given for Havre, Glasgow, Havre, Antwerp and other ports on the Continent; and to Mediterranean ports.
For Freight and Cabin Passage, apply at the Company's Office, 4 Bowling Green, New York.
For Steerage Passage, at 111 Broadway, Trinity Building.
CHAS. G. FRANCKLYN, Agent.
Jan'y 9, 1872. 9

KINGSTON MARBLE WORKS
TANDY BROS.,
Princess and Sydenham Sts. Kingston, Ont.
MONUMENTS AND GRAVESTONES,
of every Variety of Design, punctually executed from the best materials of
Italian, Vermont, Arnprior,
and every description of
Home and Foreign Marble, Scotch and Canadian Granite and
FREESTONE.
MARBLE & ENAMELLED MANTLE PIECES
Constantly on hand and Cabinet work, and all kinds of polished work promptly furnished at reasonable rates.
THE SUBSCRIBERS respectfully solicit an inspection of their Stock on hand and shortly to arrive, at the factory, and visit a room a specimen of their finished work WITH ANY IN CANADA.
Being themselves practically familiar with every department of their business, and assisted by a staff of First Class Workmen, they plead their utmost exertions, in the essentials of Design, Material, Workmanship and Price, to give unqualified satisfaction to every purchaser.
Scotch Granite Monuments
imported to order, and
ANYTHING IN STONE!
Supplied at the Most Moderate Charges at the
KINGSTON MARBLE WORKS,
Corner Princess and Sydenham Street
TANDY BROTHERS.
Kingston, August 1, 1871. 17s

CANADA CENTRAL
AND
BROCKVILLE & OTTAWA RAILWAY
GREAT BROAD GAUGE ROUTE TO OTTAWA.
On and after Wednesday, December 27, 1871, Trains will run as follows:
LEAVE BROCKVILLE.
EXPRESS at 7.45 a.m., arriving at Ottawa at 12.30 p.m., and at Sand Point 1.30 p.m. Through Ottawa Express at 8.25 p.m., connecting with Grand Trunk Day Express from the East and West, and arriving at Ottawa at 7.5 p.m., and at Sand Point at 8.25 p.m.
LEAVE OTTAWA.
THROUGH WESTERN EXPRESS at 10.00 a.m., arriving at Brockville at 1.50 p.m., and connecting with Grand Trunk Day Express going West and East.
Mail Train 4.20 p.m.
Arrive at Sand Point 4.30 p.m. and 8.25 p.m.
Leave Sand Point 7.45 a.m. and 3.35 p.m.
TRAINS on Canada Central and Perth Branch make central connections with all Trains on B. & O. Railway.
Freight loaded with despatch, and no transhipment when in car loads.
H. ABBOTT,
Manager.
Brockville, 27th Dec. 1871. 3.6

PRIVATE BILLS!
PARTIES intending to make application to Parliament for Private Bills, either for granting exclusive privileges, conferring corporate powers for commercial or other purposes of profit, or for doing anything tending to affect the rights or property of other parties, are hereby notified that they are required by the 51st and following rules of the House of Commons (which are published in full in the *Canada Gazette*), to give TWO MONTHS' NOTICE of the application (clearly and distinctly specifying its nature and object) in the *Canada Gazette*, and also in a newspaper published in the County or Union of Counties affected, sending copies of the first and last of such notices to the Private Bill Office.
All Petitions for Private Bills must be presented within the *first three weeks* of the Session.
ALFRED TODD,
Chf. Clk. Committees and Private Bills H. of Commons.
Ottawa, Dec. 7, 1871. 28

FIRST PRIZE FIRE ENGINES
SHAND, MASON & CO.,
13, Upper Ground Street,
BLACKFRIARS ROAD, LONDON
MANUFACTURERS OF
LAND, FLOATING & FIXED
Steam Fire Engines,
AND
HAND-WORKED FIRE ENGINES
Of every description, and for all Climates.
Fire Escapes, Hose and Suction Pipes, Fire Buckets, Fire Cocks, Hose Reels, Hydrants, Firemen's Equipments,
And every article connected with the Extinguishing of Fire.
SHAND, MASON & CO'S Steam Fire Engines have been used in all the Chief Fires for years, have been pronounced by the Metropolitan (London) Fire Brigade for Sixteen years, and are confessedly the most durable Engines yet constructed, also the most readily managed by inexperienced persons. The genuine powers of the boilers are such that at the Fire on Trials steam of 10 lbs. was raised in six minutes and forty-five seconds.
At the great Competitive Trial of Steam Fire Engines, held at Preston, England, May, 1871, the Judges, after a searching investigation, decided unanimously in favour of Shand, Mason & Co's Engine, which was accordingly purchased by the Authorities.
Nov. 3, 1871. 259

CAUTION.—All genuine has the name "Peruvian Syrup," (not "Peruvian Bark,") blown in the glass. A 20-page pamphlet sent free. J. P. Dinsmore, Proprietor, 36 Dey st. New York. Sold by all Druggists.

HALL'S
Vegetable Sicilian Hair Renewer
Every year increases the popularity of this valuable Hair Preparation, which is due to merit alone. We can assure our old patrons that it is kept fully up to its high standard, and to those who have never used it we can confidently say, that it is the only reliable and perfected preparation to restore GRAY OR FADED HAIR to its youthful color, making it soft, lustrous, and silken; the scalp, by its use, becomes white and clean; it removes all eruptions and dandruff, and by its tonic properties prevents the hair from falling out, as it stimulates and nourishes the hair glands. By its use the hair grows thicker and stronger. In baldness it arouses the capillary glands to their normal vigor, and will create a new growth except in extreme old age. It is the most economical HAIR DRESSING ever used, as it requires fewer applications, and gives the hair that splendid glossy appearance so much admired by all. A. A. Hayes, M.D., State Assayer of Mass., says, "the constituents are pure and carefully selected for excellent quality, and I consider it the BEST PREPARATION for its intended purposes." We publish a treatise on the hair, which we send free by mail upon application, which contains commendatory notices from clergymen, physicians, the press, and others. We have made the study of the hair and its diseases a specialty for years, and know that we make the most effective preparation for the restoration and the preservation of the hair, extant, and so acknowledged by the best Medical and Chemical Authority.
Sold by all Druggists and Dealers in Medicine.
Price one Dollar Per Bottle.
R. P. HALL & CO., Proprietors.
LABORATORY, NASHUA, N. H.

FELLOWS' COMPOUND
Syrup of Hypophosphites.
The power of this medicine is displayed by this preparation in a remarkable manner, and is acknowledged by the medical faculty in every section where it has been introduced, and the rapidly increasing sale is the best guarantee of the estimation in which it is held by the public.
The Syrup will cure Pulmonary Consumption in the first and second stages, will give great relief and prolong life in the third. It will cure Asthma, Bronchitis, Laryngitis, Coughs and Colds. It will cure all diseases originating from a state of Muscular Action and Nervous Force, such as Enlargement of the Liver, Enlargement of the Spleen, Dropsy, Hectic Fever and Night Sweats, Want of Appetite, Loss of Flesh, Debility, Female Complaints, Aphonia or Loss of Voice. It will cure Leucorrhœa, Chlorosis, Anæmia, and restores the blood to purity and health.
SOLD BY APOTHECARIES.
Price $1 50; Six for $7 50.
JAS. I. FELLOWS, CHEMIST ST. JOHN, N.B.
Aug. 2, 1871. 0

WILLIAM ALLEN,
Tin, Sheet Iron, Copper Smith and Plumber,
WELLINGTON STREET, KINGSTON.
THE Subscriber has now on hand and for sale a large and varied assortment of COOKING, PARLOR, DINING ROOM and HALL STOVES of the latest styles and most approved Patterns, which he will dispose of at Prices as low as any in the Trade. He likewise keeps constantly on hand a large Stock of TIN WARE, STOVE PIPES, &c. An inspection of the above is respectfully solicited before purchasing elsewhere.
TIN and SHEET IRON ROOFING done on the shortest notice.
The highest price in Cash paid for Brass, Lead, Pewter and Copper.
COAL OIL and COAL OIL LAMPS kept constantly on hand.
PLUMBING done on moderate Terms.
Rags and Old Metal taken in exchange for Tinware.
WILLIAM ALLEN.
Jan. 5, 1871. 5

GREAT CLEARING SALE
OF
Winter Clothing
DONALD McKAY, corner of Brock Street, Market Square, offers for the month of December GREAT BARGAINS of his remaining stock of READY MADE CLOTHING Woollens, Furs and other Winter Caps and all kinds of the best of Men's Clothing Goods. Having decided more especially to sell his Large Stock of Winter Overcoats, Tweeds and Vests at a sweeping Reduction in Price everybody wanting bargains are sure to be suited, for a little money will now buy twice as much as it would a month ago.
Clothing made to order as usual.
Greenbacks taken at par till the end of the month.
DONALD McKAY.
Dec. 27, 1871. 257

IMMEL'S PERFUME CASES, AT GORDON'S DRUG STORE.
LUNDBORG'S WHITE ROSE, AT GORDON'S DRUG STORE.
LAUTIER'S PERFUMES, AT GORDON'S DRUG STORE.
METAL PUFF BOXES, AT GORDON'S DRUG STORE.
RESPIRATORS, AT GORDON'S DRUG STORE.
CHEST PROTECTORS AT GORDON'S DRUG STORE.
GLYCERINE JELLY, AT GORDON'S DRUG STORE.
BROMO-CHLORALUM AT GORDON'S DRUG STORE.
A FRESH ASSORTMENT OF HAIR, NAIL AND TOOTH BRUSHES JUST RECEIVED,
AT GORDON'S DRUG STORE,
MARTIN'S BUILDINGS,
Princess Street.
Kingston, Dec. 26, 1871. 3

1872. MARINE INSURANCE 1872.
Etna Insurance Company of Hartford, Conn.
L. J. HENDEE, President. | E. P. FORE, General Agent.
INCORPORATED IN 1819.
Capital $3,000,000 Assets $5,130 521 71.
HULL AND CARGO RISKS to and from Inland Ports on favorable terms.
Losses promptly and liberally adjusted and paid in Canada currency.
JAMES SWIFT, Agent,
St. Lawrence Wharf.
Jan. 5, 1.

CRIDIFORD'S.
THE Subscriber respectfully informs his Customers that he has just received a SUPPLY OF
TOYS
CHEAPER than the Cheapest
He has also received FOUR CASES of
STUFFED BIRDS!
IN GLASS CASES.
GOLD AND SILVER CHAINS
and ornamental
WALKING STICKS, &C.
CHINA TEA SETTS
IN GOLD.
ALSO A SPLENDID ASSORTMENT OF
Ladies Chignons,
Platts and
Switches,
OF THE NEWEST STYLES. The Best in the City.
JOHN CRIDIFORD,
King Street.
CALL AND SEE THE STOCK.
Kingston, Dec. 13, 1872. 292

Patents of Invention
SPEDITIOUSLY AND PROFITABLY SECURED IN
Canada, the United States and Europe.
Patent Guaranteed or no Charge
Send for Circular instructions.—A experience of 11 years.
HENRY GRIST,
Ottawa, Canada.
Mechanical Engineer, Solicitor of Patents and Draughtsman.

ÆTNA
Insurance Company
—OF—
HARTFORD, CONN.
Paid Up Capital - - - - $3 000 000.
Losses Paid in 59 Years, $32,000,000 00.
ASSETS:

Cash on hand and in Bank	$803,815.45
Real Estate	253,319.14
Mortgage Bonds	989,000.00
Bank Stocks	1,486,171.00
United States, State, and City Stocks and other Public Securities	2,425,072.50
Total	$6,047,378.07

THIS Company has been doing business in Canada for nearly 50 years, and during that time has secured the public confidence by prompt and liberal settlement of every claim. It has fully complied with the laws of Canada by the Deposit with the Government of Stocks to the extent of $50,000, and is prepared to issue Policies on terms as low as the safety of the assured will permit.
JAMES SWIFT, Agent,
St. Lawrence Wharf.
Kingston, Jan. 5 1872. 5

FOR SALE
Wholesale & Retail!
—AT—
G. VANARNAN'S,
BROCK STREET.
MALLORY'S CELEBRATED DIAMOND OYSTERS.
APPLES BY THE BARREL.
ONIONS BY THE BARREL.
MAPLE SUGAR BY THE BARREL.
HICKORY NUTS BY THE BARREL.
CASH PAID FOR
BUTTER,
CHEESE and
EGGS.
G. Vanarnan.
Dec. 23, 1871. 300

FRONTENAC LOAN AND INVESTMENT SOCIETY.
$70,000 TO LOAN on favorable Terms, on the Security of Farm and City Property.
Deposits received to bear interest.
THOMAS BRIGGS,
Manager.
OFFICE—Clarence Street, opposite the Post Office, Kingston.
Oct. 14, 1871. 242

General Ticket Agency
FOLGER BROS.,
ONTARIO STREET,
And Corner Brock & Ontario Sts.
TICKETS issued to all points at the Very Lowest rates *via* First Class Lines.
Railroads and Steamboat lines represented as follows:
Rome, Watertown and Ogdensburg RR.
New York Central RR.
New York Central & Hudson River RR.
Northern Transportation Company's Propellers.
PACIFIC MAIL STEAMSHIP COMPANY'S
THROUGH LINE
TO CALIFORNIA,
Leaves on the 15th and 30th of each month, Sailing Weekly to
QUEENSTON AND LIVERPOOL
Greatly reduced through passage rates.
Kingston, Oct. 25th, 1871. 254

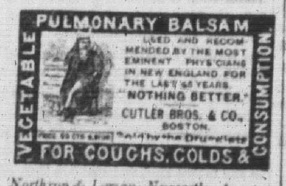

Northrop & Lyman, Newcastle, Agents.

CORN,
CRACKED CORN, CORN MEAL.
FLOUR
BAKERS, FAMILY PASTRY FLOUR.
OATMEAL
CRACKED OATS, BRAN, SHORTS.
Buckwheat Flour.
GRAIN OF ALL KINDS Bought and Sold,
A. H. GOING.
ONTARIO AND BROCK STREET
Dec. 14, 1871.

CLOSING UP.
AS IT HAS been decided to Close the Business of the late John Ramage, all the Stock consisting of
CLOCKS, SETH THOMAS, WATERBURY Clock Co, MARINE Time Pieces, MANTLE do do, FANCY
WATCHES.
JEWELLERY, EARRINGS, of every variety, RINGS, Lockets, Shirt Studs, Sleeve Buttons, Watch Guards, Keys, &c., &c.
ALSO A LARGE VARIETY OF OTHER MATERIAL, will be offered at GREAT BARGAINS.
All who wish to purchase Christmas and New Year's presents, Souvenirs &c., will do well to call early, as the Stock remaining after January 10th, 1872, will be removed.
In consequence of the above all persons having left Watches or Jewellery for repair with the late John Ramage, are hereby notified to call and get them, as the business is being closed.
No work will be undertaken after this date.
M. RAMAGE.
Dec. 19, 1871. 297

NO RISK
Thomas' Eclectric Oil is Worth Ten Times its Weight in Gold. Do you know anything of it? If not, it is time you did.
Pain cannot stay where it is used. It is the cheapest Medicine ever made. One dose cures common SORE THROAT. One bottle has cured BRONCHITIS. Fifty cents worth has cured an OLD STANDING COUGH. One or two bottles cures bad cases of PILES and KIDNEY TROUBLES. Six to eight applications cure ANY CASE OF EXCORIATED NIPPLES or INFLAMED BREAST. One bottle has cured LAME BACK of eight years standing. Daniel Plank, of Brookfield, Luzna County, Pa., says: "I went thirty miles for a bottle of your Oil, which effected a WONDERFUL CURE of a CROOKED LIMB by six applications." Another, who has had ASTHMA for years, says: "I have half of a 50 cent bottle left, and $100 would not buy it if I could get no more." Rufus Robinson, of Nunda, N.Y., writes: "One small bottle of your ECLECTRIC OIL restored the voice where the person had not spoken above a whisper in FIVE YEARS." Rev. J. Mallory, of Wyoming, writes: "Your ECLECTRIC OIL cured me of Bronchitis in ONE WEEK." Dealers all over the country say: "We have never sold a medicine that has given such complete satisfaction as this."
It is composed of SIX OF THE BEST OILS THAT ARE KNOWN. It is as good to take as for external use, and is believed to be immeasurably superior to anything ever made. Will save you much suffering and many dollars of expense. Is sold by over 1000 dealers in every place where these circulars are found. Price, 25 cents. Why not buy it to-day?
Prepared by S. N. THOMAS, Phelps, N.Y., and NORTHROP & LYMAN, Newcastle, Ont., Sole Agents for the Dominion.
NOTE.—*Electric*—Selected and Electrized.
Sold in KINGSTON by E. H. PARKER, HEATH & GUNN, R. WHITE, H. SKINNER, and by all medicine dealers.

The Great Female Remedy
JOB MOSES'
PERIODICAL PILLS.
This invaluable medicine is unfailing in the cure of all those painful and dangerous diseases to which the female constitution is subject. It moderates all excess and removes all obstructions, and a speedy cure may be relied on.
TO MARRIED LADIES
It is peculiarly suited. It will, in a short time, bring on the monthly period with regularity.
In all cases of Nervous and Spinal Affections, Pains in the Back and Limbs, Fatigue on slight exertion, Palpitation of the heart, Hysterics, and Whites, these Pills will effect a cure when all other means have failed; and although a powerful remedy, do not contain iron, calomel, antimony, or anything hurtful to the constitution.
Full directions in the pamphlet around each package, which should be carefully preserved.
JOB MOSES, NEW YORK, SOLE PROPRIETOR.
$1.00 and 12½ cents for postage, enclosed to Northrop & Lyman, Newcastle, Ont., general agents for the Dominion, will insure a bottle, containing over 50 pills by return mail.
For sale by Agents in Kingston, E. H. Parker, Heath & Gunn, R. White, and all medicine dealers. 11

1872 London Steamers. 1872.
WEEKLY COMMUNICATION
BETWEEN
London, Quebec & Montreal.
THE Steamers of the LONDON LINE are intended to run WEEKLY during the Season of Navigation of 1872, between the above Ports, the first leaving London on or about
Wednesday, 10th April
Through Bills of Lading issued on the Continent and in London for all parts of Canada and in the United States, to DETROIT, MILWAUKEE, CHICAGO and other points in the West.
Certificates issued to persons desirous of prepaying the passage of their friends to Canada.
For further information, apply to
TEMPERLEYS, CARTER & DARKE,
3 White Lion Court, Cornhill,
LONDON.
ROSS & CO., Quebec.
Or, DAVIDSHAW, Montreal.
Jan. 4, 1872.

At Rees'.
FRESH CODFISH, Fresh Saltwater Herrings.
AT F. S. REES.
FINNAN HADDIES and BLOATERS,
AT F. S. REES.
MICA LAMP SHADES, never wear out, only 30 cents each.
AT F. S. REES.
Oysters, Oysters,
AS CHEAP AS EVER AT
F. S. REES.
147 Princess Street.
Kingston, Jan. 3, 1871. 3