Dominion Telegraph Company.

Communication East and West.

OFFICE:—Ontario Street, Burnett House Block.

Travelling Directory.

G. T. R. TIME-TABLE.

Trains arrive and depart from the Kingston Station as follows:—

GOING WEST.

	Arrive.	Depart.
No. 2 Express	3:40 p.m.	4:00 p.m.
" 4 "	3:55 a.m.	4:00 a.m.
" 6 Mail	1:50 p.m.	2:05 p.m.
Accommodation	11:45 a.m.	11:00 p.m.

GOING EAST.

	Arrive.	Depart.
No 1 Express	12:10 p.m.	12:30 p.m.
" 3 "	1:05 a.m.	1:10 a.m.
Mail	2:00 p.m.	2:15 p.m.
Accommodation	10:45 a.m.	11:00 a.m.

New Advertisements.

To Let—J Kelly.
New Goods—E Stacey.
Extensive Sale—Wm Murray.
New Groceries—W R McRae & Co.

The Daily British Whig.

"Opifer per Orbem Dicor."

SATURDAY MORNING, JULY 8, 1871.

The Freeholders of the County of Frontenac who reside in Kingston want no incentive for them to exert their energies in the passing of the County By-law. They will most assuredly, not only vote for it, but they will, it is hoped, use all their personal influence to induce their country friends to do likewise. There are so many two-penny interests at work in the county, interests having little or nothing to do with the Railway scheme, that it requires a good deal of hard work to over-rule them. For instance, one man in a certain Township, who lost his election for Reeve last January, thinks by opposing the By-law, and working upon the people's feelings on the score of economy, he can produce a revulsion in the people's minds, and be again elected. This is a very contemptible way of viewing the matter, more particularly as it is reported and believed that prior to the loss of his Reeveship, he had been favourable to the Railway scheme! Another influential man in another Township opposes the By-law, tooth and nail, not that he has any real opposition to the Kingston and Pembroke Railway, but because he was mis-reported in the County Council, and made to appear that he supported the report of a certain Committee, whereas in reality he opposed it!! A third man, of influence in his township, now in the County Council, opposed the passage of the By-law in that body, and thinks that it is now his bounden duty to prevent its passage with the people. These are the petty things that annoy those who have the best interests of both City and County at heart, but petty though they be, they do an infinity of mischief. It is, therefore, to be wished and expected that the Kingston voters will not be backward in coming forward on this pressing occasion.

UP IN A BALLOON.

A PERILOUS VOYAGE OVER THE LAKE.

One of the features of the 4th of July celebration at Oswego, on Tuesday last, was the ascension of Prof. C. C. Coe's balloon "New World." The elements were tempestuous, but the aeronaut was not faint hearted, and made a handsome ascension with his assistant, Mr. Allen. The elements continued to rage—which in fact they have continued to do ever since. The balloon sailed off in a north easterly direction, but before going out of sight seemed to be struck by a westerly wind and passed directly eastward out of sight. From the direction, it was believed that it would land in the neighborhood of Cape Vincent. The Oswego people were very anxious for tidings of the adventurers, and received with gladness, the news of their having landed safely at Kingston. The report was false, however, and a two days' further and deeper anxiety, and tribulation among friends of the excursionists in the clouds, set in. The telegraph was constantly in requisition to the Canadian offices, and yesterday afternoon their enquiries were rewarded by the agreeable news that Prof. Coe and his assistant had landed safely at Irish Creek near the Rideau Canal, about 50 miles back of Kingston and Brockville. The "New World" is now no longer, as it was utterly wrecked, probably by being torn among the trees in landing. The account of the adventures of the aeronauts, and their perilous sail over Lake Ontario, with their idea as to how Kingston looks in a bird's eye view, will be interesting.

THE YEAR OF BATTLES.—A history of the great war between France and Germany: Its origin, causes, history, biographies of its leaders, condition and population of the two countries, battles and results, by L. P. Brockett, M.D., author of the History of the Civil War in America. With maps and engravings. Embracing also, a complete History of Paris under the Commune: or the Red Rebellion of 1871. A second reign of terror, anarchy, murder and madness.

This work has been prepared with great care by an experienced and skilful writer on War topics, and its statements, drawn from official or other perfectly authentic sources, will be found perfectly accurate and trustworthy. The description of the battles is the work of one who has gone step by step over the movements of the various army corps and divisions in each battle, and comprehends the significance of each. Where plans of battles have been found necessary to a proper understanding of the text, they have been given. The whole field of operations may be taken in at a glance by an accurate and finely executed map of Western Europe, furnished. The Needle Gun, the Chassepot, and the destructive Mitrailleuse, which have formed important features of the War, are shown by diagrams. The great battles of the war are illustrated by engravings designed by the artists who witnessed the terrible scenes, which have scarcely any parallel in the annals of ancient or modern history. Altogether the Book is a most excellent history of the war, and one of the most valuable records which any library could possess. It is beautifully bound. Mr. O'Farrell has the sole agency for Kingston, and is at present taking orders for the work.

PUBLIC SCHOOL EXAMINATIONS.

WILLIAMSVILLE SCHOOL—MISS MCCAMMON TEACHER.

Was examined by the Inspector on Thursday forenoon, Thos. McCrae, Esq., Chairman of the Visiting Committee, and a number of visitors were present. There was hardly as large an attendance on the part of the pupils, as usual on such occasions in this school; in some respects, no doubt, to be attributed to the more advanced pupils being drafted to city schools. The Inspector's review of the Examination, when he compared it with those schools which had preceded it, was not entirely satisfactory to him, and he expressed his hope that teacher and pupils would strive to come up to the mark, when he visited the school after the vacation. At the conclusion of the Examination, Mr. McCrae addressed the pupils, giving them some valuable and fatherly advice in regard to how they should occupy themselves during the vacation.

The following Cards of Merit were distributed by Mr. Woods, who also addressed the pupils at some length, and in an elegant and impressive manner:

Mary Langdon, Sarah McMillan, Anna Walker, Lilly Walker, Lizzie McElquham, Minnie Martin, Mary J. Follest, Sarah Forsyth, Mary Lanet, David Patterson, Ernest Hubbell, Eddie Spence, George Smith, Joseph Langdon, Robert Reynolds, James Milcquham, Richard Spotten, Thomas Cochran, David Gunn, George Martin, Samuel Templeton, Albert McMillan, John Green, William Andrews, Archibald Patterson, John Reynolds, Marcus Snook.

WELLINGTON STREET SCHOOL.

In the afternoon, Mr. Woods examined the Senior Male Department of Wellington Street School, in the presence of the Chairman of the Board, B. M. Britton, Esq., the Chairman of the Visiting Committee of the School, William McRossie, Esq., Arthur Chown, Esq., and a number of visitors, including Dr. Agnew, County Inspector of Public Schools, and Mr. Andrew Agnew and others. The examination, Mr. Woods did not consider quite satisfactory, falling considerably short of those in Cataraqui and Gordon Street, and he thought this was accounted for by the fact that only one card of merit had been awarded, which showed that there must have been a very irregular attendance during the year. At the conclusion of the Examination, the Chairman of the Board addressed the pupils in a manner which elicited marks of their hearty approbation, and was followed by Mr. McRossie, who presented the solitary card of merit to Master William Stacey at the same time. While he congratulated him upon his being the most regular attendant of the Department, expressed his hope that next year there would be twenty cards issued instead of one.

The Examination closed about 6 o'clock, p.m.

REVD. MR. SANDERSON.

The Revd. H. F. Bland of the Wesleyan Church, after two years' most able and popular ministration in Kingston, left for Belleville on Thursday, and entered on his labors in that rising town, where he will soon make a host of friends. The Revd. G. R. Sanderson, a clergyman of high standing in the church, has arrived here from Belleville, and been warmly received by his new congregations. Mr. Sanderson promises to be exceedingly well liked here, for we find the Belleville *Ontario* speaking in the highest terms of him. It says:—

"The Rev. G. R. Sanderson left Belleville this morning for Kingston—his new field of labor, carrying with him the good wishes of all classes of society. His ministrations here have been more than acceptable to those who came under their influence—they have been signally acknowledged by Him, for whose glory they were offered, and profitable to the Church in whose behalf the Rev. Gentleman labored. Of Mr. Sanderson it may be truly said—He came amongst us with a heavy heart, and left us in the order of Providence, rejoicing in warm attachments formed, and in the full possession of the tenderest emotions that could cling around kind hearts. Our people learned to love him for his many virtues, his deep sympathy with the Church in all its struggles, and his untiring zeal for the spiritual welfare of the people. The various members of his interesting family have also endeared themselves to our people, and the sincere desire expressed on all hands is that he and they may in their new field find as many friends as they have left behind them here. Owing to the absence of the Rev. Mr. Punshon, Mr. Sanderson for a few months will have on his shoulders all the official labors of the President of the Conference. He will, therefore, be compelled to claim the indulgence of his friends in Kingston."

MODEST PRAISE.

Modesty is a soldierly characteristic. The correspondent of the Coburg *Star*, lately in Camp here, possesses this virtue in eminent degree, as a few extracts from his letter show. "To the 40th there is no corps like the 40th, and with considerable claim, for it is a fine corps:—

All the Volunteers in Camp are progressing rapidly in both drill and field movements, and we are glad to be able to inform our readers that the gallant 40th bears off the palm in every way.

Mr. Van Ingen is most indefatigable in his duties as Quarter Master; his Camp is quite a picture and for neatness and cleanliness is an example for any Battalion in the Dominion.

Our Northumberland Cavalry is decidedly the best on the ground.

The band we consider is by far the best in the Brigade, especially for martial music, and we think that great praise is due to Prof. Chalaupka.

Mine host of the Pauwell House has become so popular with the officers generally that the officers of the 15th and part of the 16th have requested him to cater for them also.

NEW LINE OF OCEAN STEAMERS.

A powerful organization has been arranged to establish a new weekly line of Trans-Atlantic Steamers between Montreal and Great Britain. It is proposed to construct immediately a fleet of first-class Steamships, 3,000 tons and upwards, in every respect adapted to the trade. These vessels will run between Montreal and Liverpool in summer, using Portland, Halifax, or other Atlantic Ports in the Winter months. It is hoped to charter suitable vessels for an early commencement of business, while the new Steamships are building. The capital of the Company is £1,000,000 stg., allotted to private subscribers, a portion of which is reserved for Canada. Messrs. David Torrance & Co. will be the Managers on this side the Atlantic.

THE NEWS.

100 miners have been suffocated in a mine in Zacatecas, Mexico, by fire.

Ellis Ward has won the four-mile single scull race on the Hudson in 31 minutes 55 seconds.

The ex-Emperor will soon leave Chiselhurst for Geneva, and Eugenie will pay a visit to her mother in Spain.

A police convention will be held at St. Louis in the fall, at which all the police departments on the continent are to be represented.

Intelligence from Mexico is to the effect that Juarez has been re elected President, Diaz being second, and the other candidate nowhere.

The track of the Canada Central Extension from Sand-Point to Pembroke has been laid out by an engineer, who reports no serious obstacles in the way of construction.

The dreaded yellow fever has been brought to the New York quarantine from Havana, by the Spanish brig *Integrida*. It is earnestly to be hoped that the scourge will not overcome the barrier against its progress.

The Crown Prince, Frederick William, of Prussia, accompanied by the Princess Victoria, arrived in England on Thursday and were received by the Prince and Princess of Wales.

The jury in the celebrated Tichborne case have informed Chief Justice Bovill of their conviction that the claimant is an impostor, but his lordship will proceed with the trial.

William Foster, who so brutally murdered Mr. Avery, Putnam in a Third Avenue street car, was respited yesterday until the 14th October. And yet our cousins grumble because murder is rife among them!

President Grant will shortly meet his cabinet and appoint the commissioners to act under the Washington Treaty. The President will then commence an "across the continent" journey.

On the 12th inst. about six or seven hundred Orangemen will leave Ottawa for Brockville. There will be an immense gathering of them in Brockville from all quarters, and cheap fares are advertised.

The journals of Paris are making bitter attacks upon the Germans, and advocating the most rentless revenge at some future time, when Germany will be made to tremble. These newspaper attacks have called forth a remonstrance from the Commander-in-Chief of the German army in France.

Great freshets have occurred in the Derwent, Wye, Severn and Costa Rivers, and have caused heavy loss. Unusually severe thunder storms have visited the suburbs of London. Many churches were set on fire by lightning and destroyed, and a number of lives were lost.

General Trochu and Count Paliako still keep up their dispute as to which of them was most to blame for the disasters of Paris. Trochu says that Paliako ought to have called Bazaine from Metz, and Paliako says Trochu had neither policy nor plans. Gen. McMahon, the tried and trusty, has been reinstated in command of the army at Versailles. Paris will raise a loan to rebuild the monuments during the reign of the Commune.

ST. JOHN'S CHURCH, SELBY.

The corner stone of the new Church at Selby, now in course of erection, was laid on the 29th ult., by the Ven. Archdeacon Patton. Morning prayer was said in the old Church at 11 o'clock, after which a procession, consisting of the congregation, choir, and clergy in surplices moved to the site of the new building, singing the second part of the hymn, "Jerusalem the Golden." Upon arriving at the site the Archdeacon proceeded to lay the corner stone with a short but impressive ceremony; after which, using the stone just laid as a rostrum, he delivered an eloquent and forcible address, which was altogether extempore, and seemed to produce a deep impression upon all who heard it. Upon the conclusion of the address a collection was made in aid of the Building Fund. The ladies of this part of the Parish had taken much trouble to prepare a strawberry festival in Mr. McKim's grove. After satisfying themselves the people were entertained with an address from Rev. J. J. Bogert, Rector of the Parish, Revds. Messrs. Mulvaney, O'Loughlin, D. F. Bogert (lately appointed curate of the parish), and the Venerable the Archdeacon, who seemed to enter most heartily into the spirit of the occasion.

NAPOLEON.

Napoleon is not so cast down by his reverse that he forgets the delights of the palate or neglects the priceless treasure of social intercourse. The Imperial family are making quite extensive tours within the domain of English society, and by the potent means of affability and condescension are strengthening their cause in the minds of all British dames, at least. The Emperor and Empress have dined at Marlborough House, but they do not disdain to enter lowlier abodes and partake of humbler fare. As an instance, it is related that Napoleon one afternoon happened to look in at the West Kent Cricket Ground while a match was being played. A gentleman invited him to a seat in the ladies tent, and the ladies, gratified by the unexpected visit, offered him tea, which he at once accepted, and afterward remained for some time conversing freely with all present. "The Emperor's affability," it is added, "has made him extremely popular with all classes in the neighborhood." The spectacle of royalty under a cloud and a canvas tent, contentedly sipping the fragrant Bohea and engaging in mild gossip, is unique and not unpleasant to contemplate.

THE BRITISH CENSUS.

A general glance at the results of the recently taken census in Great Britain and Ireland shows a state of things in every way satisfactory. The population of the United Kingdom shows an increase of over two million of souls. There had been an increase in England, Scotland and Wales, and a decrease in Ireland. This was to have been expected from the large emigration which has been taking place from the "green isle" for so many years. What bears a satisfactory aspect so far as Ireland is concerned, is, that there has been a check to the diminution of the population. The decrease in the decade prior to 1861 was twelve per cent.; in that between 1861 and 1871 only seven per cent. The total decrease in the population of Ireland for the past ten years was less than 400,000, an amount which cannot be regarded as extraordinary under the circumstances. That more of the Irish people are remaining at home than was formerly the case is an evidence of the improving condition of the country. "Ireland," to use the words of the *Times*, "exhibits the wonted contrasts between her various provinces. Ulster is still the centre of her energy and development. While there has been a decline in the population of Dublin to the extent of nearly 10,000, Belfast shows an increase of 43 per cent. The Roman Catholics, notwithstanding the decrease of population among them, are still as three to one compared with the Protestants." From the facts and figures furnished by the census it is very evident that the Mother Country holds her own bravely in the scale of nations, and that she can afford to laugh at those who have so much to say about her decadence and final fall. The hour of even the premonitory symptoms of decay is yet far off.—*Leader*.

We have to record the sudden death of Richard Lazier, Esq., recently appointed collector of customs for the Port of Shannonville.

Here and There.

The "heathen Chinee" has appeared in Montreal.

Croquet on horseback is the latest female idea in New York.

At a Long Branch Hotel they fire a cannon as a signal for dinner.

Gossips have given the title of the Canadian peer to be Baron Macdonald.

The Quebec races have proven a humbug, and everyone has gone home disgusted.

A charter to a company for the construction of the Pacific Railway will be granted next session.

Oak and Linden trees are being planted in all the German villages, in honor of victory and peace.

The house in which John Calvin lived and died, in Geneva, is now occupied by a Roman Catholic School.

Rattlesnake hunting is said to be driving croquet out of fashion in some of the Pennsylvania watering places.

A tornado passed over Wheeling, West Virginia, on Monday, unroofing houses and throwing down chimneys, trees, and fences.

Major Irvine, who is now in command of the volunteer force in Manitoba, will be appointed Deputy Adjutant General of that District.

Mr. Sims Reeve, the noted English tenor, is said to have accepted an offer of $100,000 for an engagement of 110 nights in America.

Rev. Professor Wild of Albert University, Belleville, has had the degree of Doctor in Divinity conferred upon him by the Ohio Wesleyan University.

A San Francisco editor thus addresses an Oakland brother: "You wallapus, you ichthyo-dorulite, you bogus hammo chrysos, you, you—Oaklander!"

In the first University boat race ever rowed in England, Bishop Selwyn and Tyrrell rowed in the Cambridge boat, and Bishop Wordsworth in the Oxford.

There were 690 marriages celebrated during the existence of the Commune in Paris, and the "happy couples" are not yet certain if their unions will be legalized.

Lord Bute, always one of the richest men in the world, is shortly to marry Miss Fox—a niece of Lady Holland—a Catholic lady of rare beauty and accomplishments, and of wealth that is described as princely.

A German waiter at Bingen on the Rhine has displayed a talent for fraud worthy of Saratoga. A lady found a chicken in her egg, and called his attention to the circumstance. He charged her for a boiled chicken.

An Indiana artist was recently fined four dollars for sprinkling Scotch snuff on the moustache of a sleeping lawyer. It is said the force expended by that lawyer in sneezing would have sufficed to have run a windmill for a week.

Interesting particulars regarding Dr. Livingston are contained in letters received on June 19, from Dr. Kirk by Miss Livingston, daughter of the celebrated traveller, dated Zanzibar, April 30, 1871. He had gone to a place called Manema, which is on the other side of Tanganyika Lake.

One Emory, the sexton of the First Presbyterian Church of Buffalo, while recklessly shooting his pistol on the Fourth, killed Mr. John W. Davereck, a prominent and useful citizen. The sexton had been amusing himself the whole day by firing the pistol in the streets.

Mr. John O'Connor, M.P. for Essex, has left the Capital. The Ottawa *Free Press* says that it is not understood that he carries the choice of a cabinet seat in his pocket, although it is currently reported that there is an understanding that after September next, he will be appointed Post Master General, Hon. Mr. Campbell receiving a judgeship.

A London paper describes the English dandy of the day as an impertinent and brainless fellow, who wears a glass in one eye and a nosegay in his button-hole; who lounges in Pall Mall and rides in Rotten Row; who lives fast and bets himself into bankruptcy; swindles his creditors, and, after going to pieces socially, financially, and morally, recovers respectability by entering the Army or the Church, and becoming a very poor soldier or a worthless pastor.

HER MAJESTY AND THE POPE.

A letter from Rome, published by the Paris *Temps*, states that while Pius IX., on the occasion of his jubilee, was replying to an address from some ladies, he held a telegraphic despatch in his hand. Referring to it, he said they would be gratified to learn that it was a proof of sympathy from an illustrious lady, viz., the Queen of England. He then read the despatch to them. Immediately after their audience, the ladies met and drew up a telegraphic message to Archbishop Manning, requesting him to express to Her Majesty in the name of 800 ladies their profound gratitude for the telegram she had sent to his Holiness.

THE FRENCH ELECTIONS.

Two things may be noted about the late French elections as very curious. First, they passed off generally with remarkable quietness; and second, the Republicans had an amount of success which they themselves could scarcely have anticipated. To say that the Republicans have, out of 114 seats, secured between eighty and ninety, is to say that they have swept the board. The position of Thiers will be greatly strengthened by this and it is to be hoped that he will act wisely and moderately, so as to show that Republicanism in France is not "a governmental impossibility." This election, and the manner in which the new loan has been taken up, augur well for France, and make us hope that the time of revival and prosperity for that unhappy land is not so far off as some have imagined.

RICHNESS OF SILVER ISLET.

In the course of an article upon the receipts of silver bullion in New York lately, the *Commercial Advertiser* says:—"The discoveries at Silver Islet, on the north shore of Lake Superior are among the most remarkable yet recorded. The richness is beyond a question, as demonstrated by the results of assays at the United States Mint in Philadelphia. As to the quantity of ore available the future only can determine. The main fact is, that from a little island skirting the shore, only a short distance across the lake from the famous copper region of Michigan, silver to the value of $600,000 has been taken since the mine was opened last year. The island is a mere reef of rock, which has been enclosed by a wooden crib about 300 feet square. The vein is eight feet wide and has been opened to the length of 70 feet. From this 'hole' there has been shipped to the smelters in Newark since the opening of navigation this year, 456,049 pounds of ore, valued at nearly $1 per pound. To this must be added $100,000 previously obtained. The purity of the ore is so extraordinary that on one occasion Mr. Balbach, of Newark, selected specimens which weighed in a crude state 2,200 ounces, and yielded no less than 1,600 of pure metal."

Following the example of the Imperial service, Government is about to appoint a principal medical officer over the whole Volunteer Force, and who will reside at Ottawa.

Gossip.

WHERE WAS THE FRENCHMAN?

The Italian government in entering Rome was accompanied by the Ministers from Germany, Sweden, Turkey, Holland, Russia, Austria, Spain and the United States. Belgium will send two men to Rome—one for the King and one for the Pope, but where is the Frenchman? Can't be that President Thiers is hedging on the Papal temporalities?

A CAUSE CELEBRE.

Large as are the fees which are said to be paid in the Tichborne case, they are but a flea bite compared with those which are said to be offered to Sergeant Ballantine in order to induce him to undertake another case. The statement is that if he will go to India, where this case is to be tried, he will get £10,000 with his brief, and £100 a day for every day of the two years which he is expected to be absent from England. This would be equal to nearly £80,000. It must be a handsome property which would stand such fees as that.

ANOTHER ANNIVERSARY.

Anything answers in these times for occasion of a Musical Festival. The two hundredth birthday of Peter the Great is approaching, and is to be celebrated at Moscow by a great performance of Russian melody and harmony. The Government has given 100,000 roubles towards the expenses. What Peter himself would have said of such an observance of his nativity, we can only conjecture; he would probably have sworn at the fiddlers quite freely; and really an exposition of the material resources and productions of the Empire would have been much more to the point.

CRICKET EXTRAORDINARY.

An occurrence in the cricket-world has recently taken place which it may be worth while to note. A match being played at "Lords" between the celebrated Marylebone Club and Middlesex, Mr. Hadow scored 217 runs. This is the largest score made at a first class match since 1820, when Mr. Ward made 278 runs for Marylebone against Norfolk. Mr. Hadow went to play at just ten minutes to six on Monday, and was out at the same time on Tuesday, having been at the wickets five hours and a quarter. During all his long stay he gave but one chance, and that not until after he had scored over 200 runs. As might be anticipated, he was loudly cheered on retiring from the wicket he had so well defended, and none were more hearty in their applause than the Marylebone men to whom he had given so much trouble. His innings were terminated by a catch at "deep field."

TROUBLE IN MANITOBA.

Serious trouble is apprehended in the new Province. The French half-breeds at St. Charles are reported to be driving Canadians off who have settled themselves on lands which have been, it is alleged, set apart, but in large, undistinguishable tracts. The Canadians have commenced to organize in opposition. The half breeds being allowed to select their own lands to the extent of twenty miles in one lot, incoming settlers are prevented from locating themselves, because it is impossible to say whether they are within or without the alleged limits of the French. Rumors of immediate trouble are flying through the settlement, and a meeting to protest against the policy of the Ottawa Government was to be held.

BROCKVILLE ELECTION.—The Brockville controverted election case was yesterday adjourned until the 9th January, Mr. Fitzsimmons being four votes ahead. Mr. Flint, the petitioner, has more nerve than we gave him credit for. He charged most of the respectable citizens of the town with offences against the act, among others the manager of the Bank of Montreal and the manager of the Brockville and Ottawa railway. Chief Justice Hagarty said the petitioner's list were prepared in a shameful way. Mr. Flint finally abandoned his charges of undue influence, and the case is very likely to go against him.

From observations under the Microscope of the blood of patients using Fellows' Compound Syrup of Hypophosphites, taken from time to time, positive proof has been obtained of the steady removal of diseased and dead blood particles and the substitution of vitalized discs, so necessary to the construction of healthy muscle.

ARRIVALS AT THE ANGLO-AMERICAN HOTEL.

July 7.

M McRae, Gananoque; E Syles, Toronto; Wm J Fish, Coburg; C G Oliver, City; J C James, Detroit; H McFarreson, do; J P Daley & wife, Chicago; Rev W Buthor, Dorham; C E Campbell, Toronto; G F Johnson, do; John Doran, Hoboken; John McDermatt, do; Henry Frests, Port Hope; J Kassey, do; W G Gallett, do; Mr & Mrs Simpson, New York; Miss Mary Simpson, do; Miss A Simpson, do; A B Clark, Syracuse.

Montreal Stock Market.

Montreal, July 7.

Bank of Montreal—asked 266; sales 265.
Merchants' Bank—offered 135, 136, 136.
Bank of Commerce—142½, 143½, 143.
Ontario Bank—110, 114.
Bank of Toronto—175, 180.
Royal Canadian Bank—105, 106, 106½.

Customs Imports—In Bond.

July 7.

Sch Ben Franklin, Toledo—10,410 bush corn, Coulthurst & Macphie.
Sch W Raynor, Toledo—13,498 bush wheat, Jones & Miller.
Sch Pandora, Chicago—19,400 bush corn, M T Co.
Sch New Dominion, Chicago—12,400 bush wheat, M T Co.
Sch Acontias, Toledo—16,600 bush corn, M T Co.
Sch Advance, Chicago—1,500 bx raisins, 27 cases sardines, 302 half-chests teas, 63 hhds sugar, J Caruthers & Co.
Str Shickluna, Chicago—1324 bbls flour, 17 bales broom corn, 13 bbls lanterns, J Swift & Co.
G T R, Montreal—4 hhds brandy, G M Wilkinson.
G T R, Coaticook—1 bbls varnish, Pro H Ware Co.
G T R, Montreal—10 cases wine, W R McRae & Co; 33 cases wine, J Carruthers & Co; 8 casks mdze, Fraser & George; 25 half-chests tea, G Robertson & Son.
Prop Enterprise, P T Dalhousie—20,932 bush corn, Coulthurst & Macphie.

DIED.

On the 4th inst., at his residence in Camden East, James Haydon, Esq., in his 65th year of his age.

In Kingston, on Thursday, the 6th instant, Robert John, son of the late Mr. William Barnes, aged 8 years and one month.

The Funeral will take place THIS DAY from the residence of his mother, at Mrs. Donoghue's, Montreal Road, to St. Mary's Cemetery. Friends and acquaintances are invited to attend.

Don't waste your Money on bad Tobacco but use the Myrtle Navy Extra Bright Smoking.

WANTED.

A YOUNG WOMAN to act as Housemaid in a Family where a Cook is kept. Enquire at the BRITISH WHIG OFFICE.

July 6, 1871. 157

To Let.

THE Stone House on the Corner of Wellington and William Streets, newly repaired, containing Five Bedrooms, Parlour and Dining Rooms, with Cellar, Kitchen and Pantry. Rent £25 a year. Enquire of J. KELLY, Wellington St.

July 8, 1871. 158

EXECUTIVE SALE!

OF SUPERIOR

Household Furniture,

Drawing, Dining, Nursery and Bed-Room Sets, Carpets, Glass, China, Delf and Plated Ware.

THE SUBSCRIBER will Sell by Public Auction,

On Friday, the 14th July 1871

At the Residence of the late Archibald Leckie, Esq., King Street, immediately adjoining the Bank of Montreal, the following Property, consisting of a splendid

Steinway Piano Forte

Carpets in Velvet and Brussels, Oil Cloth, &c., Sofas, Lounges, Easy and other Chairs in Damask, Morocco, Cane and Wood, Whatnots, Centre and Card Tables, Ottomans, Curtains, Poles and Rings, Chiffonier, Dining Table, Side Tables, Sideboards, Bureaus, Looking Glasses, Iron Bedsteads, Hair, Spring and other Mattresses, Washstands and Furniture, Wardrobes, Feather Beds, Bolsters and Pillows, Blankets, Quilts, Sheets, &c., Clocks, Lamps, Knives and Forks, &c. Also a Splendid Dessert Set, Decanters, Tumblers, Wine and other Glasses, Cooking and other Stoves Kitchen Utensils, &c., all of which are in a First Class order.

Terms Cash before Delivery.

Sale at TEN o'clock a.m.

WM. MURRAY, Auctioneer.

P.S.—The whole of the above Furniture was purchased in Montreal, and is as good as new.

Kingston, July 7, 1871. 158

AT STACEY'S

Book Store,

82 King Street.

THE HEARTHSTONE,

Only 5 Cents a Week.

Contents of this Week:

A Thousand and One Ghosts.
Will He Tell?
A Terrible Temptation; by C Reade.
Little Men; by Louisa Alcott.
The Evil Eye.
Why Women are Ignorant.
Literary Notes—Science.
Household Column, Wit and Humour
Latest News, Markets &c.

CANADIAN ILLUSTRATED NEWS

10 Cents a Week.

Fine Views of the Kingston Camp at Kingston.

Incidents and List of the Battalions in Camp, Superb Photograph, Birds-Eye View of the Camp, Fort Frederick, and City of Kingston,

—AT—

STACEY'S BOOKSTORE.

Kingston, July 8, 1871. 158

BRIGNOLI CONCERT CO'Y.

GRAND CONCERT

IN THE

VICTORIA MUSIC HALL

—ON—

MONDAY EVENING, JULY 10th, 1871.

On which occasion the following distinguished artists will appear—

Miss ISABELLA McCULLOCH—
Prima Dona Soprano, from the New York Academy of Music.

Signor P. BRIGNOLI—
The World-Renowned Tenor.

Signor GIORGIO RONCONI—
From the Imperial Opera, Paris; Her Majesty's Theatre, London; and the Academy of Music, New York, and

MR. FREDERIC BOSCOVITZ—
The celebrated Pianist and Composer,

Musical Director, ... Mr. F. BOSCOVITZ.

Tickets—Reserved $1 00
Unreserved 0 50

For sale at Mr. Stacey's Music and Book Store.

The Pianos used by the Brignoli Concert Company are from the celebrated manufactory of Chickering & Son, Boston.

Kingston, July 5th, 1871. 156

G. W. ANDREWS,

Merchant Tailor,

WELLINGTON STREET, KINGSTON,

OFFERS For Sale his Library of Books about 300 Volumes, and Book Case. Several Large Pictures in Frame, Wesley Escape, Wesley Preaching before his Conference in City Road Chapel, and Wesley's Death Bed. Also Portraits of John and Charles Wesley, Dr. Evans, Peter Jones and Dr. Stenson. A Good Carpet, Hair Seat, Rocking Chair, and 2 Cabinet Organs, One 4 Stops, Cost $125, Cash, the other Rosewood, Case, 6 Stops, Cost $175 in good condition, will all be Sold Cheap

Kingston, June 22, 1871. 146

FOR SALE.

THE SUBSCRIBER offers For Sale his House and Lot, PINE GROVE, Corner of Union and Centre Streets, Kingston.

The Lot, about an Acre and a Half, has over Fifteen Hundred Feet of Under Drainage of Tyle and Stone.

The House contains on First Floor: Parlor, 18 x 28 feet, Sitting Room and Library, 16 x 17 feet, Dining Room 10 x 16, with Waiting Room off; Kitchen, 18 x 18 feet, with Wash Room, Pantry and Servant's Bed Room off. Above Stairs, Four Large Bed Rooms, with Servants Bed Room. The House is heated throughout very cheaply with Hot Air; all the Rooms are furnished with New Coal Grates in addition. It is one of the most convenient Houses for Mistress and Servant to be found. The Back Yard is convenient with Clothes Yard attached. A Hundred Barrel Cistern with Pump in Kitchen, Good Well, Chain pump, never freezes. Stabling for Three Horses and Cow, with Two Carriage Houses all of Brick, lath and plastered. Stone Wood Shed, will hold 50 cords Wood. Garden, one of the best, with plenty of Fruit, Nice Lawn, Croquet Ground and Shrubbery.

The House is completely furnished throughout, and will be Sold as it stands on the most reasonable Terms to a suitable purchaser. If not disposed of in a reasonable time, the House and Lot will be Sold to the Highest Bidder by Auction, of which due notice will be given.

J. C. CLARK.

Kingston, June 22, 1871. 146

Wanted.

A SITUATION as Salesman in a Dry Goods Store, by a young Man of 18 years experience in England and Canada, or as Book-Keeper &c. Address "M," BRITISH WHIG OFFICE.

Kingston, June 29th, 1871. 152

AUCTION SALE.

HORSE, BUGGY, and HARNESS, for Sale by Auction at Murray's Auction Rooms, on Saturday, the 8th of July. A Bright Bay Horse, eight years old, 15½ hands high, gentle and sound, and an extra stepper. A light buggy, nearly new, and a set of silver mounted Harness, must be sold as the owner is leaving the city. Terms Cash.

Sale at 11 o'clock.

Also some good DRAFT HORSES.

WILLIAM MURRAY, Auctioneer.

Kingston, July 5, 1871. 156

Anniversary

OF THE

BATTLE OF THE BOYNE.

THE ORANGEMEN OF KINGSTON and vicinity purpose celebrating the Anniversary of the Victory of the Boyne,

On Wednesday, the 12th July.

BY A

PROCESSION.

The Lodges will assemble in front of the Orange Buildings, Princess Street, at HALF-PAST NINE A.M., and will then proceed through the principal streets of the city, after which a meeting will be held in Victoria Orange Hall, where suitable Addresses will be delivered.

WM. ROBINSON, County Master.
S. SHAW, County Secretary.

GOD SAVE THE QUEEN!

Kingston, July 5th, 1871. 156

Public School Examinations.

THE Semi-Annual Examinations of the City of Kingston Public Schools, will begin

On Tuesday, July 4th, at 2 o'clock P.M.

And will be continued in the following order until completed:—

TUESDAY, July 4th, Afternoon, Cataraqui School.

WEDNESDAY, July 5th—Forenoon, Gordon Street School. Afternoon, Junior Female Department, Johnson Street School.

THURSDAY, July 6th—Forenoon, Williamsville School. Afternoon, Senior Male Department, Wellington Street School.

FRIDAY, July 7th—Junior Male Department, Wellington Street School. Afternoon, Senior Female.

MONDAY, July 10th—Forenoon Junior Female Department, Wellington Street School. Afternoon, Senior Male Department, Johnson Street School.

TUESDAY, July 11th—Forenoon Junior Male Department, Johnson Street School. Afternoon, Senior Female Department, Johnson Street School.

WEDNESDAY, July 12th—Forenoon, R R. Department School. Afternoon, Orphans' Home School.

THURSDAY, July 13th—Forenoon, Junior Male Department, and Senior Division of Junior Female Department, Queen Street School. Afternoon, Senior Male Department, Queen Street School.

FRIDAY, July 14th—Forenoon Junior Female Department, Queen Street School. Afternoon, Senior Female Department, Queen Street School.

The Forenoon Examinations will begin at 9 o'clock. Parents, Guardians, and the Public generally are invited to attend.

SAMUEL WOODS, M.A., Inspector.

TENDERS

FOR

Wood and Coal.

TENDERS will be received by the undersigned until

Monday, the 10th of July,

At 12 o'clock, Noon, for

100 *CORDS HARDWOOD,*

First quality, Four feet from point to point, and last Winter's cutting, delivered in the respective Yards of the Public Schools of the City on or before the 1st OCTOBER, 1871, also

20 TONS CHESNUT COAL,

Screened, delivered as above. Separate Tenders will be received.

WM. ARMSTRONG, Secretary B. C. S. T.

Board Room, C.S.T. Kingston, June 30th, 1871. 152

CANADA CENTRAL

AND

Brockville and Ottawa Railways.

GREAT BROAD GAUGE ROUTE TO OTTAWA.

On and after MONDAY, April 24th, Trains will run as follows:

Leave Brockville.

EXPRESS at 9:30 a.m., arriving at Ottawa at 2:10 p.m., and at Sand Point at 2:30 p.m., connecting at Sand Point with steamers.

LOCAL TRAIN at 3:00 p.m.

THROUGH OTTAWA EXPRESS, at 3:40 p.m. connecting with Grand Trunk Day Express from the West and arriving at Ottawa at 7:16 p.m.

Leave Ottawa.

THROUGH WESTERN EXPRESS, at 9:51 a.m., arriving at Brockville at 1:10 p.m., and connecting with Grand Trunk Day Express going West.

EXPRESS at 11:00 a.m., arriving at Brockville at 3:30 p.m., and connecting with the Grand Trunk Trains for the East.

Certain connections made with Grand Trunk Trains, Mail Line, and Union Forwarding Company's Steamers at Sand Point.

Freight forwarded with despatch, as the B. & O. & C. C. Railways are the same gauge as the Grand Trunk. Car loads will go through in Grand Trunk Cars to all Points, without transhipment.

H. ABBOTT. Manager.

Kingston, April 22, 1871.

AUCTION SALE

—OF—

Bankrupt Stock.

In the Matter of Robert McIntyre, an Insolvent.

THE Stock in Trade of the above named Insolvent, consisting of Groceries, Crockery, &c., will be sold by Auction on the premises, Princess Street, for cash only, in one lot.

On Tuesday Next, 11th July inst.,

at 2 o'clock in the Afternoon, at a price on the dollar of the Inventory amounting to about $1200. The Book debts amounting to about $600, will at same time, be offered for sale. The Inventory and List of debts may be seen on application to the undersigned, or to Mr. William Martin, and the Stock may be examined on application to the latter.

HENRY CHARLES VOIGT, Assignee.

Kingston, July 4, 1871. 154

WANTED—IN A GENTLEMAN'S family in Montreal, a very GOOD COOK who can bake, and to whom liberal wages and the assistance of a kitchen maid will be given.

Also—A first rate laundress. Best references required.

Address MRS. ANDREW ALLEN, Montreal.

Kingston, July 5th, 1871. 156

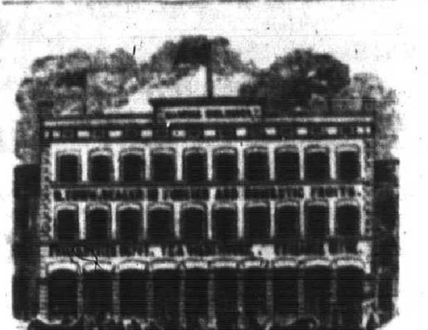

JUST RECEIVED

—AT—

R. TOWN'S

Fruit & Oyster Depot.

PEACHES,
PINEAPPLES
and TOMATOES.

Kingston, July 3, 1871. 154

"Halloa! What's the Matter?"

GINK'S BABY.

ON EXHIBITION AT THE GREAT

Bankrupt Sale of

DRY GOODS.

COUNTY JOBBERS and PEDLARS will get Special Bargains by calling early.

The Entire Stock must be sold within four weeks.

Twenty Clerks and Ten Boys Wanted Immediately.

A. B. MACPHERSON,

MANAGER,

82 PRINCESS STREET 82.

Kingston, June 5, 1871. 1.6

NEW PARIAN.

AND

BEELEEK WARE.

VASES,
STATUETTES,
FIGURES,
SHELLS,
BOXES
&c., &c.

New and Handsome Styles,

AT THE

SHEFFIELD HOUSE,

CHARLES GRIGOR.

Kingston, July 5, 1871. 156

ROOM PAPER.

A LARGE ARRIVAL VERY CHEAP WHOLESALE & RETAIL OVER 20,000 ROLLS.

PLAIN PAPERS FROM 2 Cts. Upwards.

Satins	10d.	Upwards.
Golds	2s.	do.
Marbles	6d.	do.
Oak	6d.	do.
Scenery	6d.	do.
Bar Room	5d.	do.

—AT—

WM. ROBINSON'S

Paint Shop and Room Paper Depot. *Painting, Graining, Glazing and Frescoeing done to Order.*

W. ROBINSON

Kingston, April 19th, 1871.

A CARD.

MR. A. E. SWALES, Music Master, is now prepared to give lessons on the Piano, Organ and Melodeon at the Pupils' Residence.

Terms of Tuition made known at his Residence, Hale's Cottages, King Street.

Kingston, March 27, 1871.

PRINTING &c. AT THE BRITISH WHIG OFFICE.