INSURANCE.

THE LIVERPOOL & LONDON & GLOBE

Fire and Life Insurance Company.

Capital, Surplus and Reserved Funds	$17,005,626
Life Reserve Fund	9,865,100
Daily, Cash Receipts	20,000

THIS is one of the Best Insurance Companies doing business in Canada.

FIRE INSURANCE RISKS taken at moderate rates, and every description of Life Assurance effected.

LOSSES paid promptly immediately on satisfactory proof of claim, without referring to the Home Office.

Table of Rates, &c., can be had on application at the Office of

THOMAS BRIGGS,
Agent at Kingston.

Office Ontario Street.

Kingston, Feb. 23rd, 1870. 46

Eley's Ammunition.

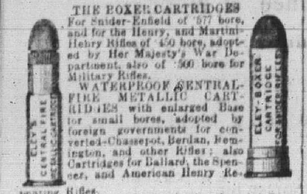

THE BOXER CARTRIDGES For Snider-Enfield of .577 bore, and for the Henry, and Martini-Henry Rifles of .450 bore, adopted by Her Majesty's War Department, also of .500 bore for Military Rifles.

WATERPROOF CENTRAL-FIRE METALLIC CARTRIDGES with enlarged Base for small bores, adopted by foreign governments for converted-Chassepot, Berdan, Remington, and other Rifles; also Cartridges for Ballard, the Spencer, and American Henry Repeating Rifles.

The "ELEY BOXER" are the cheapest Cartridges known, carrying their own ignition, and being made wholly of metal, are waterproof and imperishable in any climate.

The above Cartridge cases (empty) of all sizes, and for the different systems of Breech-loading Rifles, can be had with or without the suitable Bullets and Machines for finishing the Cartridges.

BOXER CARTRIDGES of .450 bore for Revolving Pistols, used in Her Majesty's Navy.

COPPER RIM-FIRE CARTRIDGES of all sizes, for Smith Ivers, Wesson's, Tranter's, and other Pocket Revolvers.

PIN CARTRIDGES for Lefaucheux Revolvers of 12-m/. 9-m/. and 7-m/ bore.

CENTRAL-FIRE and PIN-FIRE CARTRIDGES for all sizes and systems of Guns, Rifles and Revolvers.

Double Waterproof and E. B. Caps, Patent Wire cartridges, Felt Gun Wadings for Breech and Muzzle Loaders, and every description of Sporting and Military Ammunition.

ELEY BROTHERS,
GRAY'S INN ROAD, LONDON.
WHOLESALE ONLY.

June 3, 1869. 1yl af 120

RIMMEL'S IHLANG IHLANG, or the Flower of Flowers, Jockey Club, Wood Violet, Tea Flowers, Coffee Flowers, and other delicious perfumes.

RIMMEL'S TOILET VINEGAR, superior to any Eau de Cologne for all Toilet and Sanitary purposes.

RIMMEL'S LAVENDER WATER of unequaled quality.

RIMMEL'S GLYCERINE, WINDSOR, HONEY and other Toilet Soaps highly beneficial to the skin.

RIMMEL'S EXTRACT OF LIME JUICE & GLYCERINE, the best preparation for the Hair.

RIMMEL'S ROSE WATER CRACKERS, SCENT WATCHES, and other amusing devices for Balls and Parties.

RIMMEL'S DINNER TABLE FOUNTAIN, to replace the Rose Water Saliver. Price, Silver plated, £1 10s.

Sold by all Perfumery Dealers in the world.

RIMMEL, Perfumer to H. R. H. the Princess of Wales, 96, Strand; 24, Cornhill; 128, Regent Street, London; and 17, Boulevard des Italiens, Paris.

ENGLISH AND EUROPEAN NEWS.

"THE MAIL,"

A PAPER containing the News, the principal Leaders a well-digested Summary, and all interesting matter from the Times, and is thus rendered available in a cheap form, for persons residing abroad or in the colonies.

The days of publication are Tuesdays and Fridays in the afternoon, and the price is 2d. per copy, or 8d. a week post free.

Subscribers can obtain "THE MAIL" through Newspaper Agents, or may have it from the Publisher, on prepayment, at Printing House Square, London. 1aw30

DOW'S.

LABATTS' AND FISHER'S ALES

In Wood or Bottle.

GINGER WINE,

OLD TOM GIN,
ORANGE BITTERS

STEWART'S SCOTCH WHISKEY,

IRISH WHISKEY,

FAMILY PROOF,
OLD RYE, &c.

GEO. THOMPSON & CO.,
KING STREET.

Kingston, 1870. 1

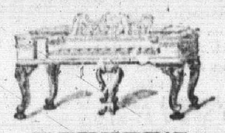

REYNER'S ORGAN AND MELODEON FACTORY AND MUSIC STORE.

Studio Melodeon	$60 00
School Room do	60 00
" " Organ	80 00
Children's "	60 00

The Children's Organ is made so easy in the Bellows, that any child can supply with wind.

The Subscriber wishes to call the attention of the public purchasing Organs and Melodeons to the fact that many makers are substituting Paper Bellows for Leather, only adjusting small pieces of Leather on the corners; but we guarantee all Instruments of our own manufacture to be genuine, and no paper.

Sheet Music and Music Books of every description; Violin and Guitar Strings of every best quality; in fact everything connected with the Music Trade.

Pianos Tuned and Repaired in Town or Country on the most reasonable terms.

J. REYNER,
82 King Street.

Kingston, Sept 27, 1869. 228

William Allen,

Tin, Sheet Iron, Copper Smith and Plumber,

WELLINGTON STREET, KINGSTON.

THE Subscriber begs leave to announce to the Citizens of Kingston and its Vicinity, that he has now on hand and for sale a large and varied assortment of Cooking, Parlor, Dining Room and Hall Stoves of the Latest Styles and most approved Patterns, which he will dispose of at Prices as low as any in the Trade. He likewise keeps constantly on hand a large Stock of Tin-Ware, Stove Pipes, &c.

N.B.—An inspection of the above irrespectively solicited before purchasing elsewhere.

Tin and Sheet-Iron Roofing done on the shortest notice.

The highest price in Cash paid for Brass, Lead, Pewter and Copper.

COAL OIL and Coal Oil Lamps kept constantly on hand.

PLUMBING done on moderate Terms.

☞ Rags and Old Metal taken in exchange for Tin-Ware.

WILLIAM ALLEN.

Kingston, Jan. 1, 1870. 1

British America Assurance Company

OLDEST CHARTERED CANADIAN COMPANY.

Head Office—Toronto, Church Street, Corner of Court Street

AGENCIES IN ALL THE PRINCIPAL CITIES, TOWNS AND VILLAGES THROUGHOUT CANADA.

BOARD OF DIRECTION

GEO. PERCIVAL RIDOUT, Esq, *Governor.*
PETER PATERSON, Esq., *Deputy Governor.*
E. H. Rutherford, Esq., Hon. William Cayley, and Thomas D. Harris, Esq.

TRUSTEES:
The Hon. Geo. W. Allan, Thos. Street, Sir James Lukin Robinson, Bart., and George Boyd, Esquires.

Manager Marine Department; Wm. Steward, Esq.—T. W. Birchall, Managing Director.

THE British America Assurance Company insures Sail and Steam Vessels, their Freight or Cargoes, by the trip, month, season, or year, against Loss or Damage by Fire or the Dangers of the Navigation, at the Lowest remunerative rates.

This Company continues to INSURE Buildings and all other descriptions of Property against LOSS or DAMAGE by FIRE, on the MOST FAVORABLE TERMS, and at the LOWEST RATES charged by any good Company.

AGENCIES:

THOS. WILSON,
Fire Agent,
Opposite the Post Office.

GEORGE ANDERSON,
Marine Agent,
St. Lawrence Wharf.

Kingston, March, 1868. 76

PROVINCIAL INSURANCE COMPANY OF CANADA

FOR

Fire and Marine Insurance,

ESTABLISHED 1849.

Head Office - - - - - - Toronto.

PRESIDENT:—HON. JOHN HILLYARD CAMERON, M.P.
VICE-PRESIDENT:—LEWIS MOFFATT, Esquire.

DIRECTORS:

HON. J. H. CAMERON, M.P.	H. S. HOWLAND, Esquire,
C. J. CAMPBELL, Esquire.	GEORGE DUGGAN, Esquire,
HON. MALCOLM CAMERON.	A. T. FULTON, Esquire,
W. J. MacDONNELL, Esquire.	ANGUS MORRISON, Esq., M.P.
A. R. McMASTER, Esquire.	LEWIS MOFFATT, Esquire.

JAMES SYDNEY CROOKES, Esq.

MANAGER:—ARTHUR HARVEY, Esq.
ASSISTANT SECRETARY:—C. R. DICKSON, Esq.
FIRE INSPECTOR:—WILLIAM HENDERSON, Esq.
GENERAL AGENT MARINE BRANCH:—CAPT. CHASS. G. FORTIER.
MARINE INSPECTOR:—A. M. MacGREGOR, Esq.
SOLICITORS:—MESSRS. DUGGAN & MYERS.
BANKERS:—CANADIAN BANK OF COMMERCE.

THE SHAREHOLDERS OF THE ABOVE COMPANY, WHO ARE RESPONSIBLE to Policyholders to the extent of their Subscribed Capital, are as wealthy a proprietary as can be found in connection with any Company in the Dominion. Lists of their names and residences will be placed in the Agents' hand for the information of the public on this point.

The Directors are now giving not only weekly but daily attention to the Company's affairs, and promptness in the transaction of all business, especially the settlement of Claims, may be fully relied upon.

Statements, both of the Company's current business and of its assets and liabilities, will also be shortly communicated to the Agents, and cannot fail to be thoroughly satisfactory to all.

Its rates, whether for Fire or Marine Insurance business, are fair, and as low as experience has shewn will yield a profit.

The Company is of old standing; it has no adjusted claim whatever against it unpaid; and its earnings are spent in Canada—not withdrawn either to the United States or the United Kingdom.

The patronage of the public, both in Toronto and at the Company's numerous Agencies, is respectfully solicited.

By order of the Board.

ARTHUR HARVEY, Manager.

FIRE AGENT AT KINGSTON:
JAMES HARTY & CO.

MARINE AGENTS:
M. W. STRANGE, Esq., M.P.P., and GEO. CHAFFEY, Esq.

Kingston, January 27th, 1870. 23

BRITANNIA LIFE ASSURANCE COMPANY.

Capital—£1,000,000 Sterling.

No. 1 PRINCE'S STREET, BANK, LONDON.

Empowered by Special Act of Parliament, 4th Vict. Cap. 9.

ASSURANCES PAYABLE DURING LIFE.

TABLES have been constructed for the use of persons who may be desirous of effecting a Life Assurance for the benefit of their families, in the event of premature death, for the largest possible amount which their present means will afford; and at the same time secure the advantage of having the amount assured made payable to themselves in the event of a prolonged life. The Tables show the Annual Premium required for an assurance of £100 or more payable to the Assurer himself upon his attaining the age of Fifty, Fifty-Five, Sixty, or Sixty-five, or to his representatives at his death, if that event should happen previously.

Every description of Life Assurance transacted.

Detailed Prospectuses and every requisite information as to the mode of effecting assurance, may be obtained on application to

THOMAS BRIGGS,
Agent.

Kingston, Aug. 1st, 1867. 179

Kingston, May 28, 1869.

BUY THE DOMINION STEAM WASHING BOILER

SAVE TIME AND LABOR.

AT SHIELS'.

Returned.

DR. MACLEAN
AT
M. White's Drug Store.

Kingston, Nov. 27, 1869.

READ THIS CAREFULLY,

AND ONLY DRINK

WHAT WILL

Secure Your Health

Magna est Veritas et Prævalebit,
TRUTH IS GREAT,
AND
IT WILL PREVAIL

(From Montreal Witness, 5th January, 186[illegible]

HOSTETTER'S BITTERS, MISHLER BITTERS, RICHARDSON'S BITTERS, PLANTATION BITTERS, &c.

"There is no form in which distilled spirits or diluted alcohol is presented to the public more likely to create confirmed habits of tippling, and a final and fatal slavery to the cup, than in the forms suggested by the heading of this article. These compounds are nothing more nor less than whiskey or rum, disguised by the addition of some cutter barks, woods and roots, of which a man with a tolerable acquaintance with botany might gather a cart load in almost any patch of woodland in our country. * * * These bitter makers are building fortunes out of the sale of tattered whiskey, and out of the credulity and conscientiousness of thousands in whose impaired nervous systems there is a demand for stimulants or narcotics, and who have yet too much regard for an improved public sentiment, and too much conscience to drink whiskey raw from a whiskey saloon or a bar-room. In a future number of the Advocate I propose to unmask with an unsparing hand the smooth hypocrisy, mock philanthropy and affected sympathy for suffering humanity with which this colored whiskey business is so artfully gilded. In the meantime, let all friends of temperance and lovers of their country and race beware of the whiskey devil disguised as medicine.—Charles Jewett.

"Look here, upon this picture, and on this"—SHAKESPEARE.

COPY.

Laboratory of Department of Agriculture

Washington, Dec. 28, 1869.

A. M. F. Gianelli's (of Montreal) "Wine Bitters," tested in this Laboratory, yielded the following results: "Royal Italian Bitters" (2 bottles examined) specific gravity 1.0009.

Mean of several determinations

Alcohol (by weight)	15.2-00	per cent
Sugar (cane)	3.37	do.
Do. (fruit)	63	do.

The extraction was abundant, and contained several aromatic odors. Upon evaporation, precipitation and re-precipitation with the usual re-agents, it yielded a substance having the reaction "Oenanthine" of Faure. Tartaric acid was separable in appreciable quantity and easily detected.

Solution of Nitrate of Silver was not reduced by the liquid ("Bitters") nor was there any other evidence of the presence of Fusil Oil.

This analysis shows that the ethereal principle of Wine (Oenanthine) is present in considerable amount—that the peculiar acid of Sherry Wine is also present, and that no traces of Fusil Oil can be detected.

From these reactions it is evident that Wine has been used in the manufacture of the "Italian Wine Bitters;" and that no whiskey—as this latter is usually sold (i.e., without high rectification), has been used in the manufacture.

The greater portion of the alcohol found certainly belonged to Wine present in the Bitters, and not to whiskey. (Signed)

THOS. ANTICELL, M.D.,
Chief Chemist U. S. Dept. Agriculture

To A. M. F. GIANELLI, Esq.

DEAR SIR,—After a fair trial, I take pleasure in recommending your Royal Bitters. It is a very excellent stimulating tonic, acting digestion and giving tone to the digestive organs. In your note you informed me of the ingredients. I think it is a most admirable combination; a pleasant, useful, and reliable tonic.

Yours truly,
R. T. COOKE, M. D.,
New York [illegible]

MR. GIANELLI.

From the World-renowned Tragedienne,
MADAME RISTORI.

(TRANSLATION.)

PARIS, BOULEVARD DES MALESHERBES, No. 48, 4th July, 1867.

Al Signor Angelo M. F. Gianelli,
Montreal, Canada:

Gentilissimo Signore:

Fearing that a former letter which addressed you, and sent by a gentleman who was going to Montreal, might not have reached you, I beg to—in effect—duplicate it. On my arrival here I opened the two cases of "Tonico Reale" which I purchased from you when in Montreal, and had many opportunities of submitting it to the judgment of very many distinguished persons who have honored me with their attentions during my sojourn here.

I have very great pleasure in acquainting you that the Tonico meet with universal approval, both among Ladies and Gentlemen, and for myself I must say that I have derived great benefit from its use.

An eminent chemist of this city says that you committed a grave error in omitting to send a sample to this great Exposition, feeling assured that it would have received distinguished honor.

As many of my friends are now almost habituated to it, I will thank you to forward by the first steamer, through your agent in New York, five cases, together with the bill for the same, on receipt of which I will immediately remit the amount.

With best wishes of success,

I remain, truly yours,

ADELAIDE RISTORI DE GRILLO

In adducing the foregoing unimpeachable testimonials to the salutary properties of my "Royal Italian Bitters," I would earnestly protest against the imputation of being a promoter of the improper use of intoxicating drinks. I believe, indeed, the Wine, as one of the Creator's gifts to man, is good in itself, and its temperate use allowable to all; and, therefore, have no hesitation in admitting it to be an ingredient in my preparation, with as much of the alcoholic principle as is inseparable from its nature. But I am no apologist for drunkenness or drunkards, and believe that those who have not sufficient self-control to avoid running into excess, had better abstain altogether from its use.

Kept by the principal Wine Merchants, Druggists and Grocers. Retail price 75c per bottle.

A. M. F. Gianelli.

Sole Manufacturer and Proprietor

Montreal, Oct., 1869.

The New Remedy for Worms in Children or Adults.

BARKER'S WORM SYRUP.

GREAT difficulty has been experienced in obtaining a medicine that can be administered to young Children in a convenient form. Lozenges, Candy, &c., have not been found to answer the purpose, on account of children refusing to eat them; also on account of the number of worthless preparations now before the public. Thousands of lives are sacrificed for the want of a certain and reliable medicine.

The want of a convenient, and at the same time an effectual medicine, has been long required. This WORM SYRUP will supply that want, and having paid particular attention to its preparation, the Proprietor can with confidence recommend it to the public as a certain, safe and sure remedy for destroying Worms in Children or Adults. It can be administered with perfect safety to the most delicate children, and on account of its pleasant taste children will take it freely. A large number of certificates have been received from parties who have used this Syrup with the greatest success; also from several Physicians, recommending its use.

The symptoms of worms are so well known that it is not necessary here to describe them; but it is a well known fact that thousands of children are hurried to an early grave for want of proper attention.

Prepared only by

ROBERT BARKER,
Druggist and Apothecary,
Brighton, Ont.

Price 25 cents per Bottle. Sold by all Druggists, &c.

Kingston May 8, 1869. 109

1870. Still Improving. 1870.

SPRING PREPARATIONS.

AS SPRING is again approaching, the Subscribers would call the attention of the Farming Community to their Large Assortment of AGRICULTURAL IMPLEMENTS, &c., &c., all of their own manufacture:—

STEEL, IRON AND WOODEN PLOUGHS,
IRON AND WOODEN ROLLERS,
WROUGHT IRON AND SCOTCH DRAGS,
AGRICULTURAL FURNACES AND BOILERS (Assorted sizes),
SUGAR COOLERS AND PANS,
CULTIVATORS AND GANG PLOUGHS,
STOVES OF ALL DESCRIPTIONS,
PLOUGH SHARES, Hard as Steel,
BRASS AND ENAMELED KETTLES,
MILK PANS AND TINWARE, in all its Varieties, &c., &c.

CHOWN & CUNNINGHAM.

FOR SALE—A Spring Waggon and a Span of Horses.

Western Assurance Company OF CANADA.

Incorporated 1851

Capital	$400,000 00
Security to Policy Holders	955,994 00
Annual Premiums	298,801 00

HON. J. McMURRICH, President, CHARLES McGRATH, Esq., Vice-President,
" BERNARD HALDAN, Esq., Secretary.
J. MAUGHAN, Jun., Esq., Assist. Secretary.

DIRECTORS

JAMES MICHIE, Esq.,	NOAH BARNHART, Esq.,
JOHN FERRIER, Esq.,	ROBERT BEATY, Esq.,
A. M. SMITH, Esq.,	WILLIAM GOODERHAM, Jun., Esq.,

JAMES G. HARPER, Esq.

Confined to Canada account no office engaged in the Fire and Marine business has yet attained so large an income from Premiums, which shows beyond question that the Western holds a leading position in the confidence of the Insurance Community.

FIRE DEPARTMENT.

All Descriptions of Property will be insured against LOSS OR DAMAGE BY FIRE AT THE LOWEST RATES charged by any good Company.

MARINE DEPARTMENT.

Ocean, Lake and River Risks on Hulls and Cargoes taken at the lowest remunerative rates.

WILLIAM BLIGHT, Fire Inspector.
CAPT. J. T. DOUGLAS, Marine Inspector.

Robert M. Ford, Agent,
MARKET SQUARE.

Kingston, March, 1870. 51

ÆTNA INSURANCE COMPANY OF Hartford, Conn.

Paid Up Capital and Surplus, $5,549,504 97.
Losses Paid in 50 Years, $26,000,000 07.

ASSETS, JANUARY 1st, 1870:

Cash on hand and in Bank	$ 682,582 08
Real Estate	253,319 14
Mortgage Bonds	967,125 00
Bank Stock	1,426,445 00
United States and City Stock and other Public Securities	2,220,033 75
	$5,549,504 97

THIS Company has been doing business in Canada for nearly 50 years, and during that time has secured the public confidence by prompt and liberal settlement of every fair claim. It has fully complied with the laws of Canada by the Deposit with the Government of Stocks to the extent of

$50,000,

and is prepared to issue Policies on terms as low as the safety of the assured will permit.

JAMES SWIFT, Agent,
St. Lawrence Wharf.

Kingston, February 4th, 1870. 30

Home Insurance Company OF NEW HAVEN, CONN.

CAPITAL STOCK	$1,000,000 00
SURPLUS	$ 786,365 49
PREMIUMS RECEIVED IN 1869	$2,106,340 61
LOSSES PAID IN 1869	$1,358,507 00

THIS Company has complied with the laws of Canada by depositing the Securities required.

All Risks taken are carefully surveyed, and rates made proportionate to the risks assumed. Policies are written at this Agency. Losses liberally adjusted and promptly paid.

JAMES SWIFT, Agent,
St. Lawrence Wharf.

Kingston, February 4th, 1870. 30

1720

LONDON Assurance Corporation.

No. 7 Royal Exchange, Cornhill, London, England.

HEAD AGENCY OFFICE,
36 St. Francois Xavier Street, Montreal.

$150,000 Invested in Government Securities.

In conformity with the Act of Parliament.

FIRE DEPARTMENT.

INSURANCES against Loss by Fire on the most favorable terms.

LIFE DEPARTMENT.

The Corporation has granted Assurances on Lives for nearly a Century and a Half, having issued its First Policy on the 7th June, 1721.

Two-thirds of the entire Profits, without any deduction for expenses of management, are allotted to the Assured. This arrangement will be found to be more advantageous to the Policy-holders than an apparently larger proportion of the Profits, subject to the expenses of management. The Profits are declared at the end of every five years, and the share of the Policy-holders may be appropriated either in increase of the Sum Assured or as an immediate Cash payment

ROMEO H. STEPHENS,
Agent for Canada.

ISAAC SIMPSON,
Agent at Kingston.

Kingston, Nov., 1868. 32

FOR BURRELL'S, DATES' and C. C. AXES, Go to

JAMES S. YARKER'S.

FOR ROGERS' CUTLERY, Go to

JAMES S. YARKER'S.

KERSHAW'S FIRE and BURGLAR PROOF SAFES, Sold only by

JAMES S. YARKER,
Princess Street.

Kingston, Nov. 29, 1869.

☞ THE FOLLOWING CATALOGUES of MESSRS. CASSELL, PETTER & GALPIN'S PUBLICATIONS, &c., are now ready, and may be procured at every Book Store:—

1. CASSELL'S CATALOGUE of EDUCATIONAL WORKS and of STUDENTS' and SCHOLARS' MATERIALS.
2. CASSELL'S DORE SERIES CATALOGUE.
3. CASSELL'S CHILDREN'S BOOKS CATALOGUE.
4. CASSELL'S CATALOGUE of MAGAZINES and SERIAL PUBLICATIONS
5. CASSELL'S CLASSIFIED CATALOGUE of 60,000 ELECTROTYPES of VALUABLE ENGRAVINGS for Sale.
6. CASSELL'S COMPLETE DESCRIPTIVE CATALOGUE, giving a comprehensive Insight into the Specialities of all the Various Works issued in such vast numbers from the Bell Sauvage Publishing Offices.

CASSELL, PETTER & GALPIN, Belle Sauvage Yard, London; and New York. 116

Elegant Personal Requisites.

Under the Patronage of Royalty and the Aristocracy of Europe

ROWLANDS' MACASSAR OIL.

This Elegant and Fragrant Oil possesses extraordinary properties for promoting the growth, restoring, preserving, and beautifying the Human Hair. Price 3s. 6d.—7s.—10s. 6d. (equal to 4 small)—and 21s. per bottle.

ROWLANDS' KALYDOR.

This Oriental Botanical Preparation realizes a HEALTHY PURITY of Complexion, and a soft ness and delicacy of Skin. Soothing, cooling, and purifying, it eradicates all Cutaneous Eruptions, Freckles, Tan, Pimples, Spots, and Discolorations. Price 4s. 6d. and 8s. 6d. per bottle.

ROWLANDS' ODONTO,
Or, PEARL DENTRIFICE.

Compounded of Oriental Ingredients—it imparts a Pearl-like Whiteness to the Teeth, eradicates Tartar and Spots of incipient Decay, strengthens the Gums, and gives a pleasing Fragrance to the Breath. Price 2s. 9 per box.

Sold by Chemists, Perfumers, and at all the principal Stores throughout the Country.

Ask for "ROWLANDS'" Articles.

PHŒNIX FIRE INSURANCE COMPANY OF LONDON.

GILLESPIE, MOFFATT & CO.
AGENTS FOR CANADA.

Sub-Agent for Kingston and Vicinity
THOS. KIRKPATRICK.

Kingston, January, 1869

R. R. R.

RADWAY'S READY RELIEF

Cures the Worst Pains

IN FROM ONE TO TWENTY MINUTES.

NOT ONE HOUR

After reading this advertisement, need any one suffer with Pain.

RADWAY'S READY RELIEF IS A CURE FOR EVERY PAIN.

It was the first, and is

The Only Pain Remedy

That instantly stops the most excruciating pains, ALLAYS INFLAMMATIONS AND CURES CONGESTIONS,

Whether of the Lungs, Stomach, Bowels, or other glands and organs, by one application.

In from One to Twenty Minutes.

No matter how violent or excruciating the pain, the RHEUMATIC Bed-ridden, Crippled, Nervous, Neuralgic, or prostrated with disease may suffer,

RADWAY'S READY RELIEF

will, in from ONE to TWENTY MINUTES, afford ease and comfort; and this medicine, so rapid in stopping pain, can be purchased for 25 cents per bottle at almost every druggist's and country merchant's store on this continent, and within one hour's distance of almost every habitation in this country.

RHEUMATISM & NEURALGIA.
RHEUMATISM & NEURALGIA.
RHEUMATISM & NEURALGIA.
RHEUMATISM & NEURALGIA.
RHEUMATISM & NEURALGIA.
RHEUMATISM & NEURALGIA.

If those who are now suffering Pain—no matter what the cause may be, or by who name it is called—if external apply the Radway's Ready Relief to the part of the body where the pain is present. If internal,

20 Drops Diluted in Water,

As a drink, whether Cramps, Spasms, Inflammation, Congestion, Acute Cholera, Chill Fever, the most violent, excruciating, and torturing pains will be stopped.

In from One to Twenty Minutes.

PAINFUL ATTACKS WHERE

RADWAY'S READY RELIEF

WILL AFFORD INSTANT EASE—

Inflammation of the Kidneys,
Inflammation of the Bladder,
Inflammation of the Bowels,
Congestion of the Lungs,
Sore Throat, Difficult Breathing,
Palpitation of the Heart,
Hysterics, Croup, Diphteria,
Catarrh, Influenza,
Headache, Toothache,
Neuralgia, Rheumatism,
Cold Chills, Ague Chills.

The application of the *READY RELIEF* to the part or parts, where the pain or difficulty exists, will afford ease and comfort.

20 Drops in a half tumbler of water will, in a few moments, cure

Cramps, Spasms, Sour Stomach,
Heartburn, Sick Headaches,
Diarrhœa, Dysentery, Colic
Wind in the Bowels,

and all Internal Pains.

Travellers should always carry a bottle of **Radway's Relief** with them. A few drops in water will prevent sickness or pains from change of water.

IT IS BETTER THAN FRENCH BRANDY OR BITTERS AS A STIMULANT.

FEVER AND AGUE.

Fever and Ague Cured.
Fever and Ague Cured.
Fever and Ague Cured.
Bilious Fever Cured.
Ship Fever Cured.
Yellow Fever Cured.
And Prevented.
And Prevented.

FEVER & AGUE CURED

FOR FIFTY CENTS.

There is not a remedial agent in this world that will cure FEVER & AGUE and all other Malarious, Bilious, Scarlet, Typhoid, Yellow, and other Fevers (aided by **Radway's Pills**), so quick as **Radway's Ready Relief.**

RADWAY'S READY RELIEF

has proved infallible, and will cure these terrible fevers quicker, and without entailing the frightful penalties of Engorged Liver, Fat Spleen, Disordered Kidneys, and Saffron-Colored Skin, that are sure to follow the use of the "Cholagogues," "Ague Cures" and other agents of the heroic Quinine, Mercurial, Arsenic, and other treatments where the medicines used *accumulate*, and become deposited in the system.

RADWAY'S READY RELIEF

is the best, cheapest, and safest remedy that can be used for **Fever and Ague, Bilious** and other **Fevers.**

NOT ONE

person need suffer, be they ever so much exposed to Fever and Ague, if they will only take **Radway's Ready Relief,** and keep their *bowels open with Radway's Pills.* Hundreds in the West, who have hitherto been doctoring at the rate of one and two hundred dollars for a few months' treatment, are keeping themselves and families free from **Fever and Ague, Chills** and **Fever, Rheumatism,** &c., for one or two dollars a year, spent for **Radways' Ready Relief** and **Radway's Pills** (coated).

The **Ready Relief** will afford *instant ease to all.* Price only 25 cents per bottle.

N.B.—See that every bottle has an India Rubber Stopper. Sold at all Druggists, and at Dr. Radway's Offices, No. 87 Maiden-Lane, New York, and 499 St. Paul Street, Montreal, Canada.

SARSAPARILLIAN RESOLVENT.

NEW PRINCIPLES OF CURE

Of all Wasting Scrofulous, and Eruptive Diseases of the Eyes, Nose, Mouth, Throat, Ears, Head, LUNGS, Kidneys, Bladder.

THE SKIN MADE PURE, CLEAR, SMOOTH, AND BEAUTIFUL.

Dr. Radway's Sarsaparillian Resolvent establishes a new principle of Cure of all Chronic diseases, and proves to the medical world that Consumption and other Scrofulous diseases are curable. This fact has been demonstrated in over

One Hundred Cases of Confirmed Consumption,

where one lung in over seventy cases was destroyed and dried up, and in over

500 CASES OF SUSPECTED CONSUMPTION.

Dr. Radway, three years since, published to the world his analysis of the Blood in the several stages of **Consumption,** showing in every stage, that where tubercles become deposited in the Lungs and other organs, as in the Kidneys, Liver, Spleen, Bronchial Glands, Intestines, establishing Consumption of those organs, the **Blood** is thin, weak, pale, watery, and is deficient of such constituents as fibrin Albumen, Phosphorus, and the rich red coloring discs of the Blood Corpuscles. In the absence of these constituents in the Blood, the Blood is exhausted of strength and nourishment, and wherever there is inflammation, it deposits tubercles and decomposition, it has not the power to hold in solution its natural constituents, and Ulcers, Sores, Tumors, Cancers, and Virulent Humors are formed, the presence of which causes inflammation, gathering, and consequent suppuration.

This, reader, is the true cause of the formation of Tubercles and Consumption. Dr. Radway was the first to advance this theory of the cause of Consumption and its kindred diseases, and prepared **the Radway's Resolvent** to supply the Blood with such constituents it was deficient of, in these conditions of system, and to give it the nourishment and strength to build its natural constituents in nutrition. Dr. Radway's theory was published in England, France, Germany, and America, and was seized upon by the scientific men of both hemispheres. From his text medical books have been since published by medical writers, claiming to have discovered the cause of Consumption, but have *failed* to produce the remedy to cure. Dr. Radway was the first to advance this theory, and the first and only discoverer of a medicine *that will cure.* In **Radway's Sarsaparillian Resolvent** the public have a remedial agent that will cure Consumption and all diseases of the **Lungs, Bronchial, Kidneys, Bladder, Womb, Throat, Glands, and Urinary Organs.**

In all Wasting Discharges, such as Involuntary Loss of Sperm, Emissions, Weakness of the Genital Glands, Leucorrhœa, and all Uterine difficulties, Gravel, Lime Stone, Brick Dust, Uric Acid, and Calculous Concretions, the **Sarsaparillian Resolvent** is a positive cure. In Dropsy, Diabetes, uncured Venereal, Syphilis in its many forms, it cures when all other medicines fail.

EVERY DAY

an increase of flesh, weight, and strength is experienced. It is Fat-tissue, Caloric or Heat-making. It is to the blood what oxygen is to the atmospheric air—it supplies the life principle. It swiftly removes from the surface all Spots, Blotches, Pustules, Tetters, Rash, Flesh Worms, Sores, &c., imparting a **Clear & Beautiful Complexion** to all.

CERTIFICATE OF BEAUTY.

The following letter is from a highly gifted lady, well known in the "circles of our best society"

Lexington, Feb. 25, 1869.

I had not much confidence in your SARSAPARILLIAN RESOLVENT. Having been confined for the last four months with BLOTCHES and PIMPLES, I resolved at all events to try it, and took TWO TEASPOONFUL three times a day, as directed. It is not quite ONE MONTH since I commenced its use. To-day there is not a BLOTCH, spot, blemish, or definition of any kind on my person.

SARAH E. TREMONT,
Jersey City P.O.

Price $1 per Bottle. 6 Bottles $5.

Dr. RADWAY'S Remedies are Sold by Druggists and General Storekeepers. Principal Office, 499 St. Paul Street, Montreal.

HENRY GRIST,

[Established in 1860.]

Solicitor of Patents for Invention and Draughtsman.

OTTAWA, CANADA.

COPYRIGHTS and the Registration of Trade Marks and Designs procured.

☞ Drawings, Specifications, and other Documents necessary to secure Patents of Invention, prepared on receipt of the Model of the Invention, and preliminary searches in the Patent Office carefully made.

September, 1869. 210

PRINTING &c., AT THE BRITISH WHIG OFFICE.

Notice to Insurers.

THE BRITISH AMERICAN INSURANCE COMPANY is now prepared to Insure Dwelling Houses and other non-hazardous Isolated Buildings, for a period of Three Years on the payment of Two Premiums.

These advantages, coupled with the low rate at which this Company is prepared to insure such property, must make the plan now proposed particularly acceptable to the owners and occupiers of the numerous private residences springing up in the vicinity of the cities and towns of the Province, as well as to Farmers, and the Trustees or Wardens of Churches, School Houses and other Public Buildings. All kinds of property, including Live Stock, Insured. Further particulars can be obtained at the Office of the Undersigned, Clarence Street, opposite the Post Office.

THOS. WILSON,
Agent.

Kingston, 16th Jan., 1869. 2w14

MONEY TO LEND.

$50,000 TO LEND on the security of Real Estate in the city or country, at a low rate of interest. No commission charged.

R. M. ROSE.

Kingston, April 21, 1868.

JAS. REID,

Chair & Cabinet Maker,

Upholsterer & Undertaker,

152 PRINCESS STREET.

BEGS leave to call the attention of his friends and the public at large to his varied assortment of

FURNITURE.

comprising Bureaux, Breakfast and Dining Tables, Bedsteads of various descriptions, Sofas, Couches, Cane and Woodseat Chairs, Spring-bottomed do., Children's Cots, Cradles, &c., &c.

He constantly keeps on hand a large assortment of Coffins, at the following prices, viz.:

Walnut Coffin, full mounted	$15
Plain do. do., brass plate and tacks	12
Pine do., covered with broadcloth and full mounted	11
Butternut do., full mounted	10
Plain do., with breast plate and tacks	8
Pine or Basswood, well finished, do., do.	6

Children's Coffins kept on hand at the lowest prices.

All orders punctually attended to.

Upholstering of all kinds done at the shortest notice.

Kingston, July 4, 1868. 156

Money to Loan

ON EASY TERMS OF PAYMENT on Farm or Town Property.

Apply to

THOMAS BRIGGS,
Office Ontario Street.

Kingston, April 20, 1869.

GRAND DRAWING OF PRIZES.

Valued at $1,756 00.

HOUSE OF PROVIDENCE,

Kingston,

(Under the Direction of the Sisters of Charity.)

Grand Distribution of Premiums

ON ART UNION PRINCIPLE,

IN THE

CITY HALL,

ON WEDNESDAY,

4th Day of January, 1871, at 7 o'clock, P.M.,

To Raise Funds for the Building of a House of Refuge for the Aged and Infirm Poor.

ALL PRIZES AND NO BLANKS.

1st Premium, A Set of Roman Antiques	$100
2nd, A Silver Tea Set of the Finest Quality	50
3rd, A Handsome Young Horse, valued at	100
4th, A Fine Young Milch Cow, value	40
5th, A Ladies' Reception Chair, very elegant	50
6th, A Rich Brocade Silk Dress	40
7th, A Beautiful Wax Doll, Dressed as the Maid of Erin	25
8th, A Fancy Clock, with Glass Globe	25
9th, A Rich Black Lace Shawl, valued at	20
10th, An Elegant Light Colored Silk Dress	36
11th, A Rich Drawing Room Chair, Exquisitely Carved	60
12th, A Handsome Butter Coo