THE DAILY BRITISH WHIG
IS PUBLISHED BY
EDWARD JOHN BARKER, M.D.,
EVERY MORNING
AT THE OFFICE OF THE BRITISH WHIG,
KINGSTON, ONTARIO, CANADA,
AT
SIX DOLLARS A YEAR, CASH.

THE WEEKLY BRITISH WHIG
IS PUBLISHED
EVERY THURSDAY MORNING,
AT
TWO DOLLARS A YEAR.

ADVERTISEMENTS.

TARIFF OF RATES.

All Advertisements under Fifteen Lines are charged One Dollar for the first insertion, and one quarter of a Dollar for each subsequent insertion.

Other Advertisements are charged at the rate of Eight Cents per Line for the first insertion, and Two Cents per Line for each subsequent insertion, (unless when ordered for the Weekly British Whig, or only once a week in the Daily British Whig,) when each subsequent insertion will be charged Four Cents per Line.

Notices in editorial columns, the object of which is to promote the pecuniary or private interests of Individuals or Companies, such as Reports of Banks, Insurance Companies, Notices to attend Lectures Amusements, Meetings, Sermons, Acknowledgments of Donations—to be considered Advertisements, and charged accordingly.

Notice of Births.....Half a Dollar.
Notice of Marriages.....One Dollar.
Notice of Funerals (each time) Half a Dollar.

Special Contracts

For Monthly, Yearly or Half-yearly Advertisements, and are *Payable at the time of Contract.*

☞ Special or Business Notices are charged one or two dollars each, according length.

Letter-Press Printing,

IN ALL THEIR SEVERAL BRANCHES
Cards, Blank Forms,
Circulars, Bill-Heads,
Bills of Lading, Handbills,
Posters, and Pamphlets
Executed in the Best Style, and at the Cheapest Rates.

Frank C. Draper,
Barrister & Attorney at Law,
SOLICITOR IN CHANCERY,
COMMISSIONER FOR TAKING AFFIDAVITS TO BE USED IN QUEBEC,
MONEY TO LOAN ON FARM SECURITY.
OFFICE: Over Parker's Drug Store, King Street.
Kingston, April 20th, 1870. 93

Macdonald, Patton & Machar,
BARRISTERS & ATTORNEYS-AT-LAW,
SOLICITORS IN CHANCERY, &c.
Clarence Street (opposite Post Office), Kingston.
J. A. MACDONALD, Q.C. | JAMES PATTON, Q.C.,
JOHN M. MACHAR.
Kingston, Jan. 16th, 1865. 1

L. CLEMENT,
DENTIST.
Operating Rooms over Clark Wright's Hat Store,
Wellington Street, Kingston, C. W.
N.B.—Prices to suit the times.
Kingston, Jan., 1869. 18

JOHN POWER,
Architect and Building Surveyor,
OFFICE QUEEN STREET.
REFERENCES kindly permitted to the following gentlemen:—
C. S. Ross, late Cashier Com'l Bank.
Thos. Kirkpatrick, Esq.,
Saml. Muckleston.
Kingston, Dec. 2nd, 1868. 286

JOHN McINTYRE,
Barrister and Attorney-at-Law,
Solicitor in Chancery, Conveyancer,
NOTARY PUBLIC, &c.,
Princess Street, Opposite "Daily News" Office.
Kingston, May 20th, 1867.

ISAAC H. PRICE,
Attorney-at-Law, Solicitor in Chancery, Conveyancer and Notary Public,
Office—No. 5 Anchor Buildings,
(Over Express Office,)
KINGSTON, ONT.
MONEY TO LOAN
Upon good Real Estate. MORTGAGES upon similar property PURCHASED at reasonable rates.
Kingston, Feb. 13th, 1869. 1y38

JAMES S. YARKER,
Importer of British, German, and American Hardware,
Fraser's Block, Princess St.,
Opposite Henderson's City News Depot.
Kingston, 1869.

JAMES AGNEW,
BARRISTER & ATTORNEY-at-Law, Conveyancer, &c. Office, Bagot St. corner of Brock Street, near British Whig Office.
Kingston, Oct. 6th, 1868. 180

HENRY B. EVANS, M. R. C. S.,
London.
Residence—PRINCESS STREET,
House lately occupied by Dr. Maclean.
Kingston, March, 1869. 1y60

P. O'REILLY, Jr.,
Barrister-at-Law, &c., &c.
CHAMBERS:
No. 4 ANCHOR BUILDINGS
KINGSTON ONT.

WILLIAM B. TRIBODO,
BARRISTER AND ATTORNEY-AT-LAW, Solicitor in Chancery, Conveyancer, &c., over Parker's Drug Store, King Street.
Kingston, March 3rd, 1868. 54

WM. SMITH & SON.
Watch & Clock Makers.
PIANO FORTES TUNED.
82 King Street,
KINGSTON, ONTARIO
Kingston, Aug. 13, 1869. 191

S. W. DAY, M.D., L.D.S.
DENTIST.
Residence and Office 156 Princess Street,
KINGSTON, ONT.
NITROUS OXIDE GAS administered for the Extraction of Teeth without pain, the safest and best Anæsthetic in use for that purpose.
Artificial Teeth inserted on the new Base Alumina; also on Rubber, Gold, &c.
Particular attention paid to filling and preserving the natural teeth.
Kingston, March 25, 1869. 1y71

R. Vashon Rogers, Jr.,
Barrister, Attorney, Solicitor, Conveyancer, &c.
OFFICE:—OVER LINTON'S AUCTION ROOMS, KING STREET.
Kingston, March 31st, 1870. 77

James Cartwright,
BARRISTER-AT-LAW. Office—Over Parker's Drug Store.
Kingston, June 9, 1869. 135

J. JARVIS, M.D.,
(Late of London and New York,)
Homeopathic Physician, Surgeon, &c
HAS REMOVED his Office to Wellington street, opposite St. Patrick's Hall, where he can be consulted at all hours.
Calls at any hour, day or night, promptly attended.
Consultations free to the Poor from 6.30 to 7.30 A.M.
J. JARVIS, M.D.
Kingston, Sept., 1869. 292

Alex. S. Kirkpatrick,
BARRISTER-AT-LAW &c.,
NOTARY PUBLIC,
COUNTY CROWN ATTORNEY,
And Clerk of the Peace for the County of Frontenac,
Ontario Street, Kingston,
Directly opposite the Montreal Telegraph Company's Office.
Kingston, February 2, 1870. 38

Violet Powder,
VERY SUPERIOR.
Purify the Blood.
Radway's Sarsaparillian and Pills.
Ayer's Sarsaparilla and Pills.
Bristol's Sarsaparilla and Pills.
EVERY person knows how necessary it is to purify the blood in the spring of the year. The above preparations always kept on hand and for sale by
J. G. KING,
Apothecaries' Hall,
King Street.
Kingston, Feb. 25th, 1870. 48

Cunard Steerage Line
STEAM WEEKLY TO AND FROM
Liverpool and Queenstown.
CARRYING PASSENGERS ON ONE DECK ONLY.

TRIPOLI, ALEPPO,
HECLA, SMYRNA,
MALTA, SIDON,
TARIFA, SUMATRA.
SAILING from LIVERPOOL every Tuesday, from QUEENSTOWN every Wednesday, and from NEW YORK every Thursday.
And every following Thursday.
Steerage Passage to Queenstown or Liverpool $30; to Hamburg, Antwerp, Rotterdam or Bremen, $35; Havre or Paris, $40. All payable in Currency.
Cabin Passage to Queenstown or Liverpool, $80 in Gold.
For Passage apply to
E. CUNARD,
111 Broadway, N. Y.

FALCONER & HORN,
(*Successors to the late James Falconer.*)
Sailmakers, Shipchandlers, &c.,
ONTARIO STREET,
KINGSTON, ONTARIO.
A Full Assortment of Wire Rigging, Cotton and Linen Canvass, Blocks, Mast Hoops, &c.
Flags made to order.
REFERENCES:
J. Carruthers & Co., Kingston.
Capt. Wm R. Taylor, Kingston,
Capt. Lewis Middleton, Kingston,
Rimmer, Gunn & Co., Montreal,
Capt. James Murray, St. Catharines,
Patrick Larkin, Esq., St. Catharines,
James Swift, Esq., Kingston.
Kingston, March 11th, 1870. 60

Stone, Stone.
THE Subscriber keeps constantly on hand on his Wharf at Portsmouth, near Kingston, a LARGE SUPPLY OF STONE of all descriptions for Building Purposes for sale, viz., Rubble, Coursers and Stone for Cutting of all thicknesses and lengths. Schooners can be supplied with Ballast on Reasonable Terms.
WILLIAM BERRY.
Kingston, April 18th, 1870. 91

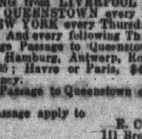

CALL AND SEE
OUR
SPLENDID STOCK OF
Fine New Jewellery, Watches, Clocks, &c.,
THE BEST SELECTION EVER SHEWN IN THE CITY.
A FINE ASSORTMENT OF ENGLISH LEVERS made to order by one of the Best Makers in England, and bearing my name.
M. GAGE,
Watchmaker and Jeweller.
Kingston, April 13th, 1870. 68

1870. Steam Fortnightly. 1870.

BETWEEN
Montreal, Quebec and
LONDON.
THE following ore their first-class powerful Steamships are intended to sail fortnightly between LONDON, QUEBEC and MONTREAL, as follows:—
MEDWAY, D. Harris, Com'dr,
leaves London.... Thursday, 14th April,
TWEED, M. Duff.. do 28th do.
AVON, —. Robinson do 12th May
NIGER, W. C. Duff. do 26th do.
And from QUEBEC for LONDON direct, as follows:—
MEDWAY..... Thursday, 12th May
TWEED..... do 26th do.
AVON..... do 9th June.
NIGER..... do 23rd do.
The above Vessels have superior accommodation for Passengers.
For Freight or Passage apply to TEMPERLEY, CARTER & DARKE, 3 White Lion Court, Cornhill, London.
ROSS & CO., Quebec,
DAVID SHAW, Montreal.
Or JAMES SWIFT & CO., Kingston.
March 26, 1870. 73

FARMERS'
Favorite Labor Saving Implements.
The Best in the World may be had of the Subscriber.
PREMIUM GRAIN DRILLS WITH
GRASS SEED ATTACHMENT
EXPERIENCE having demonstrated beyond a doubt the great advantage of sowing grain in drills over broad-cast sowing, and the fact has been clearly established that in dry or otherwise unfavorable seasons, all grains do much better when sown in drills, I have been induced to devote special attention to the INTRODUCTION OF THESE VALUABLE IMPLEMENTS. In our wet springs it is almost impossible to get the grain covered with a Harrow, so as to prevent injury from dry weather following. Aside from these reasons, the amount of SEED SAVED, and the increased crops raised by reason of having the grain evenly deposited in the ground, makes the GRAIN DRILL an indispensable requisite of every well regulated farm.
For Sale at Manufacturer's Prices.
A. CHOWN,
No. 7 BAGOT STREET.
Kingston, April 7, 1870. 83

Elegant Personal Requisites.
Under the Patronage of Royalty and the Aristocracy of Europe.
ROWLANDS' MACASSAR OIL.
This Elegant and Fragrant Oil possesses extraordinary properties for promoting the growth, restoring, preserving, and beautifying the Human Hair. Price 3s. 6d.—7s.—10s. 6d. (equal to 4 small)—and 21s. per bottle.
ROWLANDS' KALYDOR.
This Oriental Botanical Preparation realises a HEALTHY PURITY of Complexion, and a softness and delicacy of Skin. Soothing, cooling, and purifying, it eradicates all Cutaneous Eruptions, Freckles, Tan, Pimples, Spots, and Discolorations. Price 4s. 6d. and 8s. 6d. per bottle.
ROWLANDS' ODONTO,
Or, PEARL DENTRIFICE.
Compounded of Oriental Ingredients—it imparts a Pearl-like Whiteness to the Teeth, eradicates Tartar and Spots of incipient Decay, strengthens the Gums, and gives a pleasing Fragrance to the Breath. Price 2s. 9. per box.
Sold by Chemists, Perfumers, and at all the principal Stores throughout the Country.
Ask for "ROWLANDS'" Articles.
Certain Preservation of the Sight.
Heath & Gunn,
Dispensing Chemists, Princess Street, Kingston, Ont.,
SOLE AGENTS FOR THE SALE OF
OUR CELEBRATED
Perfected Spectacles!
AND EYE-GLASSES.
The LENSES of which are GROUND by us, from material manufactured especially for OPTIC purposes. It is
PURE, HARD & BRILLIANT
and as near ACHROMATIC as can be produced.
The peculiar form and scientific accuracy attained by the aid of complicated and costly machinery, warrants us in asserting them to be
The Most Perfect Spectacles
EVER MANUFACTURED.
They Assist the Sight most Brilliantly, confer ease and comfort on the wearer, cause a continuous and abiding Improvement of the Eyes, and last many years without requiring to be changed. So they are the CHEAPEST, as well as the BEST.
LAZARUS, MORRIS & CO.,
295 Notre Dame Street, (*UPSTAIRS*)
Montreal.
WE EMPLOY NO PEDLERS.
March 31st, 1870. 77

ROOM PAPER.
THE First Arrival of ROOM, HALL AND OTHER PAPER of every description, Gold, Satin and Plain, which will be sold at the cheapest rate, Wholesale and Retail, at the
CITY PAINT SHOP
AND ROOM PAPER DEPOT,
Bagot Street, Near the Medical Hall.
☞ Painting, Graining Glazing and Paper Hanging done at the cheapest rates and in the best style.
WM. ROBINSON.
Kingston, March 25th, 1870. 72

CUNARD LINE.
The British and North American
ROYAL MAIL STEAMSHIPS:

Between New York and Liverpool,
CALLING AT CORK HARBOR.

CHINA	leaves	Wednesday, May 4.
TRIPOLI	leaves	Thursday, May 5.
MALTA	leaves	Saturday, May 7.
JAVA	leaves	Wednesday, May 11.
SIBERIA	leaves	Thursday, May 12.
CALABRIA	leaves	Saturday, May 14.
SCOTIA	leaves	Wednesday, May 18.
TARIFA	leaves	Thursday, May 19.
ALEPPO	leaves	Saturday, May 21.
CUBA	leaves	Wednesday, May 25.

RATES OF PASSAGE:
By the Wednesday Steamers, not carrying Steerage.
First Cabin.....$130.00 Gold. Second Cabin.....$80 00 Gold.
First Cabin to Paris.....$145 00 Gold.
Return Tickets.....$250 00 Gold.
By the Thursday and Saturday Steamers.
First Cabin.....$80 00 Gold. Steerage.....$30 00 Currency.
Return Tickets.....$150 00 Gold.
Steerage Tickets from Liverpool and Queenstown and all parts of Europe at lowest rates.
Through Bills of lading given for Belfast, Glasgow, Havre, Antwerp and other ports on the continent; and for Mediterranean ports.
For Freight and Cabin Passage, apply at the Company's Office, 4 Bowling Green New York.
For Steerage Passage, at 111 Broadway, Trinity Building.
CHAS. G FRANCKLYN, Agent.
May 3, 1870. 104

D. McIntosh,
From Constantinople.
Will Arrive as Soon as Navigation Opens.
REJOICE, LADIES AND GENTLEMEN, at the happy intelligence. 4w80

JUDSON'S
SIMPLE DYES
FOR THE
PEOPLE
(REGISTERED)
undoubtedly the most useful article ever offered to the public.
ANYONE CAN USE THEM.
Anything can be dyed with them in a few minutes without soiling the hands. In England "Judson's Dyes" are as "Household Words." Articles of clothing that have been put aside as faded and useless, may be made nearly equal to new, by merely following the simple directions appended to each bottle of Dye.
NAMES OF COLOURS.

Magenta	Mauve	Violet	Scarlet
Green	Blue	Pink	Crimson
Brown	Canary	Orange	Black

PRICE SIXPENCE PER BOTTLE.
May be had of druggists and storekeepers throughout the world; or wholesale of
DANIEL JUDSON & SON,
19a, *Coleman St., London.*
N.B.—A small bottle of colour will dye 32 yards of bonnet ribbon.
*** See that you get "JUDSON'S SIMPLE DYES," the wonderful popularity of which has caused numerous inferior imitations, which are calculated to injure both buyers and sellers.
Ask for our Catalogue of instructions how to use Dyes for twenty different purposes.
JUDSON'S SIMPLE DYES."

Eley's Ammunition.

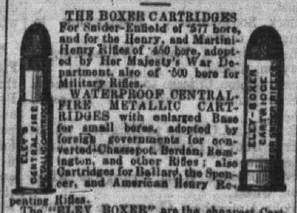

THE BOXER CARTRIDGES For Snider-Enfield of .577 bore, and for the Henry, and Martini-Henry Rifles of .450 bore, adopted by Her Majesty's War Department, also of .500 bore for Military Rifles.
WATERPROOF CENTRAL-FIRE METALLIC CARTRIDGES with enlarged Base for small bores, adopted by foreign governments for converted Chassepot, Dreyse, Remington, and other Rifles; also Cartridges for Ballard, the Spencer, and American Henry Repeating Rifles.
The "ELEY BOXER" are the cheapest Cartridges known, carrying their own ignition, and being made wholly of metal, are waterproof and imperishable in any climate.
The above Cartridge cases (empty) of all sizes, and for the different systems of Breech-loading Rifles, can be had with or without the suitable Bullets and Machines for finishing the Cartridges.
BOXER CARTRIDGES of .450 bore for Revolver Pistols, used in Her Majesty's Navy.
COPPER RIM-FIRE CARTRIDGES of all sizes, for Smith Iver Wesson's, Tranter's, and other Pocket Revolvers.
PIN-CARTRIDGES for Lefaucheux Revolvers of 12-m/m, 9-m/m, and 7-m/m bore.
CENTRAL-FIRE and PIN-FIRE CARTRIDGES for all sizes and systems of Guns, Rifles and Revolvers.
Double Waterproof and E. B. Caps, Patent Wire art r idges, Felt Gun Waddings for Breech and Muzzle Loaders, and every description of Sporting and Military Ammunition.
ELEY BROTHERS,
GRAY'S INN ROAD, LONDON.
WHOLESALE ONLY.
June 3, 1869. 1y1mf 130

RIMMEL'S IHLANG IHLANG, or the Flower of Flowers, Jockey Club, Wood Violet, Tea Flower, Coffee Flowers, and other delicious perfumes.
RIMMEL'S TOILET VINEGAR, superior to any Eau de Cologne for all Toilet and Sanitary purposes.
RIMMEL'S LAVENDER WATER of unequalled quality.
RIMMEL'S GLYCERINE, WINDSOR, HONEY and other Toilet Soaps highly beneficial to the skin.
RIMMEL'S EXTRACT OF LIME JUICE & GLYCERINE, the best preparation for the Hair.
RIMMEL'S ROSE WATER CRACKERS, SCENT WATCHES, and other amusing devices for Ballroom Parties.
RIMMEL'S DINNER TABLE FOUNTAIN, to repiuse the Rose Water Salver. Price, silver-plated, £1 10s.
Sold by all Perfumery Dealers in the world.
RIMMEL, Perfumer to H. R. H. the Princess of Wales, 96, Strand; 24, Cornhill; 128, Regent Street, London; and 17, Boulevard des Italiens, Paris.

KEATING'S COUGH LOZENGES.
THIS UNIVERSAL REMEDY now stands the first in favor and confidence; this result has been acquired by the test of fifty years' experience. These Lozenges may be found on sale in every British Colony; and throughout India and China they have been highly esteemed wherever introduced. For Coughs, Asthma and all Affections of the Throat and Chest they are the most agreeable and efficacious remedy. They do not contain opium or any other deleterious drug, and may therefore be taken with perfect safety by the most delicate constitution.
Prepared and Sold in Boxes and Tins by THOMAS KEATING, Chemist, &c., 79 St. Paul's Churchyard, London. Sold Retail by all Druggists and Patent Medicine Vendors in the World.
N.B.—To prevent spurious imitations, please to observe that the words "KEATING'S COUGH LOZENGES" are engraven on the Government Stamp of each Box, without which none are genuine. 293

OAKEY'S SILVERSMITHS' SOAP
(NON-MERCURIAL)
FOR Cleansing and Polishing Silver, Electro-plate, Plate Glass, Marble, &c. Tablets 6d. each.
OAKEY'S WELLINGTON KNIFE POLISH
Prepared expressly for the Patent Knife Cleaning Machines, India Rubber and Buff Leather Knife Boards. Knives constantly cleaned with it have a brilliant polish equal to new cutlery. Sold in Packets, 3d. each; and Tins, 6d., 1s., 2s. 6d., and 4s. each.
OAKEY'S INDIA RUBBER KNIFE BOARDS
Prevent friction in cleansing and injury to the knife. Price from 18 6d each. Oakey's Wellington Knife Polish should be used with the Boards.
Sold everywhere by Grocers, Ironmongers, Brushmakers, Oilmen, Chemists, &c. Wholesale of
JOHN OAKEY & SONS,
Manufacturers of
EMERY CLOTH, BLACK LEAD, CABINET GLASS PAPER, &c.
173, BLACKFRIARS ROAD,
LONDON, ENGLAND.
April 2nd, 1868. 1 lnawl

Returned.
DR. MACLEAN
AT
R. White's Drug Store.
Kingston, Nov. 27, 1869. 281

Fig. 121. Fig. 43.

Fig. 134. Fig. 94.

Fig. 36.

121—Improved Boring Tools for Minerals, Wells &c.
43—Improved Wind Power Pumping Machinery.
134—GWYNNE & Co's Water Power Pumping Machinery.
94—Pumping Machinery to be worked by Horses, &c.
36—GWYNNE & Co's Patent Syphon for Drainage.
GWYNNE & CO. beg to call the especial attention of Colonists and others to their varied stock of Machinery, comprising every requisite for Works of Irrigation, Drainage, Mining, and for the manufacture of every article of Canadian produce. The superiority of their manufactures has been recognized by the award of 14 Prize Medals at all the Exhibitions of the first cities of the world.
*** Priced Catalogues, with 250 Engravings, and many Estimates, post free for 18 stamps. Can be obtained from Merchants having Agents in England.
NOTE THE ADDRESS—
GWYNNE & COMPANY,
ENGINEERS,
Essex Street Works, Strand, London W.C.
ENGLAND.
Aug. 10th, 1869. 1aw6m187

The Perfection of Prepared Cocoa.
MARAVILLA
COCOA.
Sole Proprietors, - - TAYLOR BROTHERS,
LONDON.
THE COCOA (or Cacao) of MARAVILLA is the true THEOBROMA OF LINNEUS. Cocoa is indigenous to South America, of which Maravilla is a favoured portion. TAYLOR BROTHERS having secured the exclusive supply of this unrivalled Cocoa, have, by the skilful application of their stable principle and elaborate machinery, produced what is so undeniably the perfection of prepared Cocoa, that it has not only secured the patronage of Homœopathic and Cocoa-drinkers generally, but many who had hitherto not found any preparation to suit them, have, after one trial, adopted the Maravilla Cocoa as their constant beverage for breakfast, luncheon, &c.
"A Success Unprecedented."
(See following Extract from the Globe of May 14 1868.)
"Various importers and manufacturers have attempted to attain a reputation for their prepared Cocoas, but we doubt whether any thorough success has been achieved until Messrs. Taylor Brothers discovered the extraordinary qualities of Maravilla Cocoa. Adapting their perfect system of preparation in this finest of all species of the Theobroma, they have produced an article which supersedes every other Cocoa in the market. Entire solubility, a delicate aroma, and a rare concentration of the nutrient elements of nutrition, distinguish the Maravilla Cocoa above all others. For Homœopathic and Invalids we could not recommend a more agreeable or valuable beverage."
Sold in packets only by all Grocers, of whom also may be had Taylor Brothers' Original Homœopathic Cocoa and Soluble Chocolate.
Steam Mills—Brick Lane, London.
1aw1y16

Wood, Wood, Wood.
AS the Subscriber wishes to clear out his Wood Yard, to make room for Agricultural Implements, Mowers, Reapers, &c., &c., he will sell out the HARD and SOFT WOOD reasonably.
A. CHOWN,
No. 7 BAGOT STREET.
Kingston, April 9th, 1870. 85

HATS, HATS,
FOR 1870
IF you want to get a Good Fashionable Hat, go to
CLARK WRIGHTS',
Where you will get good value for your money, who has on hand and is manufacturing both SILK and FELT HATS, CLOTH CAPS, and will make to order on the shortest notice and fit by his French Conformateur for any Hat required, whereby ease and comfort will be secured to the wearer.
Also a large assortment of English, French and American make of Hats, the latest and most fashionable styles.
SCOTCH CAPS,
STRAW GOODS,
In Great Variety,
All of which will be sold at lower rates than any house in the city.
CLARK WRIGHT,
WELLINGTON STREET.
Kingston, April 6th, 1870. 3m81

SALOON FOR SALE.
THE ALBION SALOON,
MARKET SQUARE, Kingston, Ont.,
COMPRISING BAR ROOM FIXTURES FURNITURE, BILLIARD TABLES, WINES, LIQUORS, CIGARS, &c., &c.
THE above is the best stand for a Saloon in the City, and is rated as a first-class business place, and will be sold cheap for cash.
Full particulars and reasons for selling may be had on application to
S. THORNTON.
Proprietor.
Kingston, April 11th, 1870. 86

FARM FOR SALE.
FOR SALE, on advantageous terms, one of the Model Farms of the Township of Kingston, containing 200 Acres, with Good Stone Farm House and Outbuildings complete, and an Orchard of 400 Trees. Farm well watered; has 40 Acres of Sugar Bush; the balance under cultivation.
Apply to
ROBERT GIBSON,
Glenvale.
April 9th, 1870. 1m085

INSOLVENT ACT OF 1869.
In the Matter of JAMES A. McDOWALL, of the City of Kingston, Insolvent.
A SECOND and Final Dividend Sheet has been prepared open to objection until the 3rd day of May next, after which Dividends will be paid.
Kingston, 20th April, 1870.
JAMES SHANNON,
93 Official Assignee.

A Good Chance.
A MARKET GARDENER, or Small Farmer, wishing to rent a Small Farm, (within the limits of the city) with good house and barn attached, would do well to call upon the Subscriber within the coming two weeks.
WILLIAM ALLEN.
Kingston, March 15th, 1870. 6

W. B. & Saml. Anglin,
LUMBER and WOOD YARD,
FOOT OF WELLINGTON STREET,
KINGSTON.
THE Subscribers beg leave to inform the public that they will find a large stock of Lumber, Laths, Shingles, Fence Slats, Cedar Posts, Oak and Pine Timber, and Cordwood constantly kept on hand for sale.
N.B.—Sawing and Planing Lumber and Timber done on short notice. Cash paid for Lumber, Timber, Pine, Hemlock, Oak and Maple Saw Logs.
W. B. & S. ANGLIN.
Kingston, Jan. 4, 1870. 1

Daniel McIntosh,
VETERINARY SURGEON,
(*Graduate of the Ontario Veterinary College, Toronto,*)
HAS OPENED AN OFFICE at the CITY HOTEL, Princess Street, where he may be consulted at all times, on the diseases peculiar to horses and cattle.
☞ Calls in the city and the surrounding country attended to promptly. Charges reasonable. Medicine for cattle and horses kept on hand, and sent to all parts on order. Horses examined as to soundness.
REFERENCES:—The Frontenac Agricultural Society; Prof. Smith, Principal, Vet. College, Toronto; Prof. Buckland, Board of Agriculture, Toronto; Dr. Bovell, Toronto; Dr. Thorburn, Toronto.
Kingston, Jan. 22nd, 1870. 3mos&w19

ENGLISH AND EUROPEAN NEWS.
"THE MAIL."
A PAPER containing the News, the principal London, a well-digested Summary, and all interesting matter from the Times, sent in time rendered available in a clear form, for persons residing abroad or in the colonies.
The days of publication are Tuesdays and Fridays in the afternoon, and the price is 3d. per copy, or 6s. a week post free.
Subscribers can obtain "THE MAIL" through Newsmen or Agents, or may have it from the Publisher, on prepayment, at Printing House Square, London. 1aw39

GABRIEL'S PREPARATIONS
FOR THE TEETH
Sold by Chemists, Perfumers and Storekeepers throughout the World,
With Directions for Personal Use.
GABRIEL'S WHITE GUTTA PERCHA ENAMEL, for stopping decayed teeth. Renders the tooth sound and useful, and prevents toothache; no matter how far decayed. Price 1s. 6d. per box. Ask for Gabriel's celebrated Dental Preparations.
GABRIEL'S OSTEO ENAMEL STOPPING, for preserving front teeth, a wrranted to remain white and as firm as the tooth itself. This beautiful preparation restores front teeth and prevents decay. Will stop six teeth. Price 5s.
GABRIEL'S CORALITE TOOTH PASTE, for cleasing and improving the teeth, and imparting a natural redness to the gums, whitens the teeth without leaving between them any traces of powder, and gives brilliancy to the enamel. Price 1s. 6d.
GABRIEL'S ROYAL TOOTH POWDER, prepared from a recipe as used by Her Majesty. Preserves the teeth, and imparts a delicious fragrance to the breath, gives the teeth a pearl-like whiteness, and protects the enamel. Price 1s. 6d.
GABRIEL'S ODONTALGIQUE ELIXIR, an essence unparalleled for its efficacy in all cases of Tic, Neuralgia, and Toothache, and forms a most agreeable and refreshing mouth wash; has the unrivalled advantages of perfuming the mouth, and sweetening the breath, strengthening the gums, and is most invaluable to smokers. Price 5s.
PARTIES AT A DISTANCE REQUIRING ARTIFICIAL TEETH may have them supplied, in partial or complete sets, on Messrs. Gabriel's new system, by sending particulars of their cases, with a remittance of One Guinea, when the apparatus for taking a model of the mouth will be forwarded, with all necessary instructions. Messrs. Gabriel will undertake to Remodel or Repair Artificial Teeth made by other Dentists, (which do not prove satisfactory,) at moderate charges.
Messrs Gabriel's Pamphlet on Artificial Teeth and Painless Dentistry on receipt of postage.
*** All letters to be addressed to 64, LUDGATE HILL, LONDON. 77
G. S. HOBART,
Agent at Kingston.

LEA & PERRINS'
CELEBRATED
WORCESTERSHIRE SAUCE.
DECLARED BY CONNOISSEURS
TO BE
THE ONLY GOOD SAUCE.

Caution Against Fraud.
The success of this most delicious and unrivalled Condiment having caused certain dealers to apply the name of "Worcestershire Sauce" to their own inferior compounds, the public is hereby cautioned that the only way to secure the genuine is to
Ask for Lea & Perrins' Sauce,
and to see that their names are upon the Wrapper, Labels, Stopper and Bottle.
Some of the foreign markets having been supplied with a spurious Worcestershire Sauce, upon the wrapper and labels of which the names Lea and Perrins have been forged, L. and P. give notice that they have furnished their correspondents with power of attorney to take instant proceedings against Manufacturers and Vendors of such, or any other imitations by which their right may be infringed.
Ask for LEA & PERRINS' Sauce, and see Name on Wrapper, Label, Bottle and Stopper.
Wholesale and for Export by the Proprietors, Worcester; Crosse and Blackwell, London, &c., &c.; and by Grocers and Oilmen universally. 1naw1y298

FOR SALE,
On Account of the Bank of Upper Canada,
THAT well-known property lately owned by H. Fraser, Esq., situate on Ontario Street, in the City of Kingston, now occupied by Glassford & Jones. This property has a frontage of 66 feet, with wharf and water privileges; there is a good Stone Storehouse in yard; the buildings are all stone, and well suited for dealers in grain and shipping business.
For particulars apply to
THOS. WILSON,
Agent.
Kingston, Feb., 1869.

TO LET.
THE LARGE THREE-STORY STONE HOUSE desirably situated on Ontario Street, near the Water Works, with thirteen rooms, including basement kitchen, cellars and large dining and drawing rooms, at present occupied by Mrs. Reid. It commands a prominent view of the Lake and River St. Lawrence.
Possession given on the 1st of May.
Apply to
JOSEPH RYAN,
RYAN & GREIG'S Law Office,
Over Mr. J. J. Linton's.
Kingston, March 19, 1870. 67

TO LET,
NO. 13 IN MAPLE ROW.
JOHN FRASER.
Kingston, April 16th, 1870. 90

PRIVATE BILLS.
PARTIES INTENDING TO MAKE APPLICATION to the Legislature of Ontario for Private Bills are hereby notified that they are required by the 51st and following Rules of the Legislative Assembly, (which are published in full in the *Ontario Gazette,*) to give NOTICE of the application (clearly and distinctly specifying its nature and object) in the *Ontario Gazette,* and also in a newspaper published in the County, or Union of Counties affected; such notice shall be continued in each case for a period of at least six weeks during the interval of time between the close of the next preceding Session and the consideration of the Petition. Copies of the first and last of such notices to be sent to the Private Bill Office.
All Petitions for Private Bills must be presented within the *first three weeks* of the Session.
CHARLES T. GILMOR,
Clerk of the House.
Toronto, 15th March, 1870. 64

KINGSTON, PICTON AND BELLEVILLE.
STEAMER

ROCHESTER,
CAPTAIN D. W. JOHNSON,
WILL (ice permitting) leave Carruthers' Wharf, Kingston, for Picton, Belleville and Intermediate Ports on THURSDAY MORNING, 21st Instant, at 10 o'clock.
And commences her regular trips from Belleville on the following morning—leaving Belleville at 5 A.M., and Kingston at 2:30 daily.
Kingston, April 19th, 1870. 92

Kingston and Gananoque Route.
THE STEAMER

PIERREPONT
WILL LEAVE KINGSTON FOR GANANOQUE on
TUESDAY, WEDNESDAY, THURSDAY and FRIDAY, at 4 P.M.
RETURNING,
Will leave Gananoque on WEDNESDAYS and FRIDAYS at 5:30 A. M. and 8 P.M.
For Freight or Passage apply on board, or to
G. M. KINGHORN,
Ferry Wharf,
Foot of Brock Street.
Kingston, 21st April, 1870. 95

1870. Save Your Money. 1870.
CHANGES, TROUBLE, DELAYS AND EXPENSES,
AND TAKE YOUR COMFORT GOING WEST
BY THE
NORTHERN TRANSPORTATION CO'S
TWO
DAILY LINES OF STEAMERS

Day Boat and Night Boat.
WITH TWENTY 1ST CLASS STEAMERS,
Only Six Days Through to
MILWAUKEE
AND CHICAGO
WITHOUT CHANGE OF BOAT.
FIRST CLASS TICKETS INCLUDE MEALS AND STATE ROOMS.
LEAVING OGDENSBURG Every Day, (Sundays excepted,) on Arrival of Noon Trains, for
CHICAGO, MILWAUKEE, SHEBOYGAN
And Intermediate Ports,
☞ *Without Change of Boat,* ☜
And Every Evening, (Sundays excepted,) for
CLEVELAND, TOLEDO, DETROIT,
And Intermediate Ports.
Passengers and Families moving West, can embark with their Luggage, Teams, Stock, &c., and land together without disturbance or Transhipment, at their point of destination, thus avoiding the great inconvenience of the many changes, delays and expenses of other routes. These steamers have large Cabins and State Rooms, amply and neatly furnished, for First Class Passengers, and Second Cabins with Cook Stoves and comfortable accommodations for Passengers and Families, who may wish to furnish their own provisions. ☞ No efforts will be spared to maintain the reputation of this, as the Cheapest and Best Route.
☞ Be sure and see the Agents of this Line before you buy your tickets.
Trusty Men will always meet Passengers at the Depot in CAPE VINCENT, and Check Baggage for this Line.
Ask for Tickets via Northern Transportation Company's steamers, the only American