THE DAILY BRITISH WHIG.

VOL. XXXIX.] KINGSTON, CANADA, SATURDAY MORNING, MARCH 5, 1870. [NO. 54.

THE DAILY BRITISH WHIG
IS PUBLISHED BY
EDWARD JOHN BARKER, M.D.,
EVERY MORNING
AT THE OFFICE OF THE BRITISH WHIG,
KINGSTON, ONTARIO, CANADA,
AT
SIX DOLLARS A YEAR, CASH.

THE WEEKLY BRITISH WHIG
IS PUBLISHED
EVERY THURSDAY MORNING,
AT
TWO DOLLARS A YEAR.

ADVERTISEMENTS.

TARIFF OF RATES.

All Advertisements under Fifteen Lines are charged One Dollar for the first insertion, and one quarter of a Dollar for each subsequent insertion

Other Advertisements are charged at the rate of Eight Cents per Line for the first insertion, and Two Cents per Line for each subsequent insertion, (unless when ordered for the Weekly British Whig, or only once a week in the Daily British Whig,) when each subsequent insertion will be charged Four Cents per Line.

Notices in editorial columns, the object of which is to promote the pecuniary or private interests of Individuals or Companies, such as Reports of Banks, Insurance Companies, Notices to attend Lectures Amusements, Meetings, Sermons, Acknowledgments of Donations—to be considered Advertisements, and charged accordingly.

Notice of Births.....Half a Dollar.
Notice of Marriages.....One Dollar.
Notice of Funerals (each time) Half a Dollar.

Special Contracts

For Monthly, Yearly or Half-yearly Advertisements, and are *Payable at the time of Contract.*

☞ Special or Business Notices are charged one or two dollars each, according length.

Letter-Press Printing.

IN ALL THEIR SEVERAL BRANCHES
Cards, Blank Forms,
Circulars, Bill-Heads,
Bills of Lading, Handbills,
Posters, and Pamphlets
Executed in the Best Style, and at the Cheapest Rates.

Macdonald, Patton & Machar,
BARRISTERS & ATTORNEYS-AT-LAW,
SOLICITORS IN CHANCERY, &c.
Clarence Street (opposite Post Office), Kingston.
J. A. MACDONALD, Q.C. | JAMES PATTON, Q.C.
JOHN M. MACHAR.
Kingston, Jan. 16th, 1865. 1

MESSRS. O'REILLY & DRAPER.
Barristers and Attorneys at Law,
SOLICITORS IN CHANCERY, &c.,
CHAMBERS NOS. 7, 8 & 9,
ANCHOR BUILDINGS,
KINGSTON, ONT.
JAMES O'REILLY, Q.C. | FRANK C. DRAPER.
Kingston, April 1st, 1867. 67

L. CLEMENT,
DENTIST.
Operating Rooms over Clark Wright's Hat Store,
Wellington Street, Kingston, C.W.
N.B.—Prices to suit the times.
Kingston, Jan., 1869. 18

JOHN POWER,
Architect and Building Surveyor,
OFFICE QUEEN STREET.
REFERENCES kindly permitted to the following gentlemen:—
C. S. Ross, late Cashier Com'l Bank.
Thos. Kirkpatrick, Esq.,
Saml. Muckleston.
Kingston, Dec. 2nd, 1868. 286

JOHN McINTYRE,
Barrister and Attorney-at-Law,
Solicitor in Chancery, Conveyancer,
NOTARY PUBLIC, &c.,
Princess Street, Opposite "Daily News" Office.
Kingston, May 20th, 1867.

ISAAC H. PRICE,
Attorney-at-Law, Solicitor in Chancery, Conveyancer and Notary Public.
Office—No. 5 Anchor Buildings,
(Over Express Office,)
KINGSTON, ONT.

MONEY TO LOAN
Upon good Real Estate. MORTGAGES upon similar property PURCHASED at reasonable rates.
Kingston, Feb. 13th, 1869. 1y38

JAMES S. YARKER,
Importer of British, German, and American Hardware,
Fraser's Block, Princess St.,
Opposite Henderson's City News Depot.
Kingston, 1869.

JAMES AGNEW,
BARRISTER & ATTORNEY-at-Law, Conveyancer, &c. Office, Bagot St. corner of Brock Street, near British Whig Office.
Kingston, Oct. 6th, 1868. 180

HENRY B. EVANS, M. R. C. S.,
London.
Residence—PRINCESS STREET.
House lately occupied by Dr. Maclean.
Kingston, March, 1869. 1y60

P. O'REILLY, Jr.,
Barrister-at-Law, &c., &c.
CHAMBERS:
No. 4 ANCHOR BUILDINGS
KINGSTON ONT.

James Cartwright,
BARRISTER-AT-LAW. Office—Over Parker's Drug Store.
Kingston, June 9, 1869. 135

WM. SMITH & SON.
Watch & Clock Makers.
PIANO FORTES TUNED.
31 King Street,
KINGSTON, ONTARIO
Kingston, Aug. 13, 1869. 19

WILLIAM B. THIBODO,
BARRISTER AND ATTORNEY-AT-LAW, Solicitor in Chancery, Conveyancer, &c., over Parker's Drug Store, King Street.
Kingston, March 3rd, 1868. 54

B. W. DAY, M.D., L.D.S.
DENTIST.
Residence and Office 156 Princess Street,
KINGSTON, ONT.
NITROUS OXIDE GAS administered for the Extraction of Teeth without pain, the safest and best Anæsthetia in use for that purpose.
Artificial Teeth inserted on the new Base Alumina; also on Rubber, Gold, &c.
Particular attention paid to filling and preserving the natural teeth.
Kingston, March 25 1869. 1y71

J. JARVIS, M.D.,
(Late of London and New York,)
Homeopathic Physician, Surgeon, &c
HAS REMOVED his Office to Wellington street, opposite St. Patrick's Hall, where he can be consulted at all hours.
Calls at any hour, day or night, promptly attended.
Consultations free to the Poor from 6.30 to 7.30 A.M.
J. JARVIS, M.D.
Kingston, Sept., 1869. 292

HENRY GRIST,
[Established in 1860.]
Solicitor of Patents for Invention and Draughtsman.
OTTAWA, CANADA.
COPYRIGHTS and the Registration of Trade Marks and Designs procured.
☞ Drawings, Specifications, and other Documents necessary to secure Patents of Invention, prepared on receipt of the Model of the Invention, and preliminary searches in the Patent Office carefully made.
September, 1869. 210

Alex. S. Kirkpatrick,
BARRISTER-AT-LAW &c.,
NOTARY PUBLIC,
COUNTY CROWN ATTORNEY,
And Clerk of the Peace for the County of Frontenac,
Ontario Street, Kingston,
Directly opposite the Montreal Telegraph Company's Office.
Kingston, February 2, 1870. 38

Money to Loan
ON EASY TERMS OF PAYMENT on Farm or Town Property.
Apply to
THOMAS BRIGGS,
Office Ontario Street
Kingston, April 20, 1869.

Daniel McIntosh,
VETERINARY SURGEON,
(*Graduate of the Ontario Veterinary College, Toronto,*)
HAS OPENED AN OFFICE at the CITY HOTEL, Princess Street, where he may be consulted at all times, on the diseases peculiar to horses and cattle.
☞ Calls in the city and the surrounding country attended to promptly. Charges reasonable. Medicine for cattle and horses kept on hand, and sent to all parts on order. Horses examined as to soundness.
REFERENCES:—The Frontenac Agricultural Society; Prof. Smith, Principal, Vet. College, Toronto; Prof. Buckland, Board of Agriculture, Toronto; Dr. Bovell, Toronto; Dr. Thorburn, Toronto.
Kingston, Jan. 22nd, 1870. 3mosd&w19

TO LET.
THAT well known Shop and Cellar, No. 1 Wellington Buildings, situate on the Corner of Wellington and Brock Streets, in a line with the Market, Post Office and Public Buildings, suitable for a first-class Dry Goods or Grocery business (Wholesale or Retail). Also two Large Rooms in the upper storey, well suited for public rooms, being 60 feet long.
Apply to
THOS. WILSON,
Agent.
Kingston, Feb. 15th, 1870. 2aw39

JUST IN TIME
FOR THE
NEW YEAR SEASON.
THE SUBSCRIBER has received direct from the Manufacturers a large assortment of English Block Tin Wares, &c., consisting of
Dish Covers, Oval and Oblong,
Jelly and Pudding Moulds, New Patterns,
Tea-kettles and Coffee-pots,
Teapots, New Patterns,
Border, Tartlett and Vegetable Cutters,
Patty Pans and Pie Moulds,
Coal Hods and Purdonians,
Setts Fire Irons and Stands,
Japanned Basins and Ewers, Oyster Dispatches, &c.
R. M. HORSEY,
166 PRINCESS STREET.
Kingston, Dec. 15th, 1869. 296

Skates, Skates
FOR FORBES' PATENT ACME SKATES, Go to
JAMES S. YARKER'S.
☞ No Straps, No Pain, No Cold Feet
FOR BURRELL'S, DATES' and C. C. AXES, Go to
JAMES S. YARKER'S.
FOR ROGERS' CUTLERY, Go to
JAMES S. YARKER'S.
KERSHAW'S FIRE and BURGLAR PROOF SAFES, Sold only by
JAMES S. YARKER,
Princess Street.
Kingston, Nov. 29, 1869.

NOTICE

County of Frontenac, } IS hereby given
TO WIT: } that the Court of Oyer and Terminer and General Gaol Delivery, of Assize and Nisi Prius, in and for the County of Frontenac, will be held at the Court House, in the City of Kingston, on

Tuesday, the 15th of March Next, at Noon,

Of which all Magistrates, Coroners and Peace Officers are requested to take notice and govern themselves accordingly.
W. FERGUSON,
Sheriff County of Frontenac.
Sheriff's Office, City of Kingston, February 19, 1870. } 44

REYNER'S
ORGAN AND MELODEON FACTORY
AND
MUSIC STORE.

Studio Melodeon	$60 00
School Room do	60 00
" " Organ	60 00
Children's "	60 00

The Children's Organ is made so easy in the Bellows, that any child can supply it with wind.
The Subscriber wishes to call the attention of the public purchasing Organs and Melodeons to the fact that many makers are substituting Paper Bellows for Leather, only adjusting small pieces of Leather on the corners; but we guarantee all Instruments of our own manufacture to be genuine, and no paper.
Sheet Music and Music Books of every description; Violin and Guitar Strings of the very best quality; in fact everything connected with the Music Trade.
Pianos Tuned and Repaired in Town or Country on the most reasonable terms.
J. REYNER,
82 King Street,
Kingston, Sept. 27, 1869. 228

1870. FIRST STEAMER. 1870.
LONDON
To Quebec & Montreal.
THE S.S. MEDWAY
IS intended to be despatched from London for Quebec and Montreal on
THURSDAY, 14th April.
To be followed by other First Class Steamers sailing at regular intervals during the season of navigation.
For further information apply to
TEMPERLEY, CARTER & DRAKE,
3 White Lion Court, Cornhill, London.
ROSS & CO., Quebec,
Or DAVID SHAW, Montreal.
Or JAMES SWIFT & CO., Kingston.
14th February, 1870. 38

PERUVIAN AN IRON TONIC SYRUP.
A NEW BLOOD PURIFIER. DEBILITY. DYSPEPSIA. DROPSY. HUMORS &c.
MAKES THE WEAK STRONG
CAUTION.—All genuine has the name "Peruvian Syrup," (NOT "Peruvian Bark,") blown in the glass. A 32-page pamphlet sent free. J. P. DINSMORE, Proprietor, 36 Dey St., New York. Sold by all Druggists.

A REPOSITORY OF FASHION, PLEASURE AND INSTRUCTION.
Harper's Bazar.
A supplement containing numerous full-sized patterns of useful articles accompanies the paper every fortnight, and occasionally an elegant Colored Fashion Plate.
HARPER'S BAZAR contains 16 folio pages of the size of Harper's Weekly, printed on super-fine calendered paper, and is the largest weekly

Critical Notices of the Press.

HARPER'S BAZAR contains, besides pictures, patterns, etc., a variety of matter of especial use and interest to the family; articles on health, dress, and housekeeping in all its branches; its editorial matter is specially adapted to the circle it is intended to interest and instruct; and it has, besides, good stories and literary matter of merit. It is not surprising that the journal, with such features, has achieved in a short time an immense success; for something of its kind was desired in thousands of families, and its publishers have filled the demand. The young lady who buys a single number of Harper's Bazar is made a subscriber for life.—New York Evening Post.
The Bazar is excellent. Like all the periodicals which the Harpers publish, it is almost ideally well edited, and the class of readers for whom it is intended—the mothers and daughters in average families—can but profit by its good sense and taste, which, we have no doubt, are to-day making very many homes happier than they may have been before the women began taking lessons in personal and household and social management from this good-natured mentor.—The Nation.
It has the merit of being sensible, of conveying instruction, of giving excellent patterns in every department, and of being well stocked with good reading matter.—Watchman and Reflector.

SUBSCRIPTIONS.—1870.
TERMS:
HARPER'S BAZAR, one year.....$4 00
An Extra Copy of either the Magazine, Weekly, or Bazar will be supplied gratis for every Club of Five Subscribers at $4 00 each, in one remittance; or, Six Copies for $20 00, without extra copy.
Subscriptions to Harper's Magazine, Weekly and Bazar, to one address for one year, $10 00 or, two of Harper's Periodicals, to one address for one year, $7 00.
Back numbers can be supplied at any time. Vols. I. and II. of Harper's Bazar, for the years 1868-9, elegantly bound in green morocco cloth, will be sent by express, freight prepaid, for $7 00 each.
The postage on Harper's Bazar is 20 cents a year, which must be paid at the subscriber's post-office.
Address HARPER & BROTHERS,
274 New York

TO LET.
AND Possession given on the 1st April, 1870, that very commodious and pleasantly situated House, at present occupied by Dr. Rambaut, Royal Canadian Rifles. It contains Twenty-two Rooms, commands a fine view of the harbor, and is convenient to the Band Stand in the Park. Application may be made to the subscriber on Simcoe Street.
A. CAMERON.
Kingston, Jan. 6, 1870.

MONEY TO LEND.
$50,000 TO LEND on the security of Real Estate, in the city or country, at a low rate of interest No commission charged.
R. M. ROSE.
Kingston, April 21, 1868.

ÆTNA INSURANCE COMPANY
OF
Hartford, Conn.
Paid Up Capital and Surplus, $5,549,504 97.
Losses Paid in 50 Years, $26,000,000 07.

ASSETS, JANUARY 1ST, 1870:

Cash on hand and in Bank	$ 682,582 08.
Real Estate	253,319 14.
Mortgage Bonds	967,125 00.
Bank Stock	1,426,445 00.
United States and City Stock and other Public Securities	2,220,033 75.
	$5,549,504 97.

THIS Company has been doing business in Canada for nearly 50 years, and during that time has secured the public confidence by prompt and liberal settlement of every fair claim. It has fully complied with the laws of Canada by the Deposit with the Government of Stocks to the extent of
$50,000,
and is prepared to issue Policies on terms as low as the safety of the assured will permit.
JAMES SWIFT, Agent,
St. Lawrence Wharf.
Kingston, February 4th, 1870. 30

Home Insurance Company
OF NEW HAVEN, CONN.

CAPITAL STOCK	$1,000,000 00.
SURPLUS	$ 786,365 49.
PREMIUMS RECEIVED IN 1869	$2,106,340 61.
LOSSES PAID IN 1869	$1,358,907 60.

THIS Company has complied with the laws of Canada by depositing the Securities required.
All Risks taken are carefully surveyed, and rates made proportionate to the risks assumed. Policies are written at this Agency. Losses liberally adjusted and promptly paid.
JAMES SWIFT, Agent,
St. Lawrence Wharf.
Kingston, February 4th, 1870. 30

North British and Mercantile
Fire and Life Insurance Company.
ESTABLISHED 1809.
FIRE DEPARTMENT.
Risks taken at Moderate Rates.
Losses Liberally Dealt With, and Promptly Paid.
LIFE DEPARTMENT.
Nine-tenths of the Profits divided among the assured.
Liberal Facilities and Conditions of Policies.
The Large Capital and Accumulated and Reserved Funds render this one of the safest of Insurance Companies.
The Undersigned having been appointed Agent for Kingston in room of A. J. Briggs, Esq., resigned, confidently recommends the Company for a share of public patronage.
MESSRS. MACDOUGALL & DAVIDSON, of Montreal, General Agents for Canada.
M. FLANAGAN,
AGENT FOR KINGSTON.
Kingston, December, 1869. 288

CUNARD LINE.
The British and North American
ROYAL MAIL STEAMSHIPS:

Between New York and Liverpool,
CALLING AT CORK HARBOR.

CALABRIA	leaves	Wednesday, March 2.
ALEPPO	leaves	Thursday, March 3.
RUSSIA	leaves	Wednesday, March 9.
MARATHON	leaves	Thursday, March 10.
SAMARIA	leaves	Wednesday, March 16
PALMYRA	leaves	Thursday, March 17.
NEMESIS	leaves	Wednesday, March 23.
TRIPOLI	leaves	Thursday, March 24.
CHINA	leaves	Wednesday, March 30.
SIBERIA	leaves	Thursday, March 31.

RATES OF PASSAGE:
By the Wednesday Steamers, not carrying Steerage.
First Cabin.....$130 00 Gold. Second Cabin.....$80 00 Gold.
First Cabin to Paris.....$145 00 Gold.
By the Thursday Steamers.
First Cabin.....$80 00 Gold. Steerage.....$30 00 Currency.
Steerage Tickets from Liverpool and Queenstown and all parts of Europe at lowest rates.
Through Bills of lading given for Belfast, Glasgow, Havre, Antwerp and other ports on the continent; and for Mediterranean ports.
For Freight and Cabin Passage, apply at the Company's Office, 4 Bowling Green New York.
For Steerage Passage, at 111 Broadway, Trinity Building.
CHAS. G. FRANCKLYN, Agent.
Feb. 26, 1870. 49

A CARD.
THE CELEBRATED
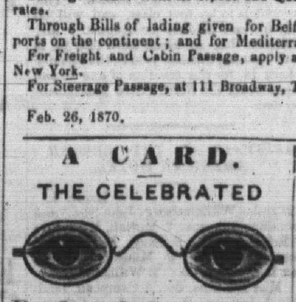
Perfected Spectacles!
AND EYE-GLASSES
ARE FOR SALE ONLY BY
MESSRS. HEATH & GUNN
Our Sole Agents for Kingston.
As for being the
Best Helps to the Sight Ever Invented.
We refer to the many wearers thereof.
Our Agents require no PATENT EYE TRIERS to adjust them, but are fitted on purely
OPTICAL RULES,
And are guaranteed for five years.
LAZARUS, MORRIS & CO.,
Montreal.
Oct. 5th, 1869 235

PRINTING &c., AT THE BRITISH WHIG OFFICE.

Christmas & New Year.
JUST RECEIVED SOME OF THOSE FINE ALES—
DOW'S, LABATTS' AND FISHER'S ALES
In Wood or Bottle.
GINGER WINE,
OLD TOM GIN,
ORANGE BITTERS
STEWART'S SCOTCH WHISKEY,
IRISH WHISKEY,
FAMILY PROOF,
OLD RYE, &c.
GEO. THOMPSON & CO.,
KING STREET.
Kingston, Dec. 7, 1869. 289

1869. Marine Insurance. 1869
Ætna Insurance Company of Hartford, Conn.
L. J. HENDIE, President. | E. P. DUNN, General Agent.
INCORPORATED IN 1819.
CAPITAL $3,000,000 ASSETS $5,150,931,71
HULL AND CARGO RISKS to and from Inland Ports on favorable terms.
Losses promptly and liberally adjusted and paid in Canada currency.
JAMES SWIFT, Agent,
St. Lawrence Wharf.

PRINTING, &c., AT THE BRITISH WHIG OFFICE.

Winter Service,
1869 1870
MONTREAL OCEAN STEAMSHIP CO.,
Under Contract with the Government of Canada for the conveyance of the
Canadian and United States Mails.
Passengers Booked to Londonderry and Liverpool.
RETURN TICKETS GRANTED AT REDUCED RATES.
THIS Company's MAIL LINE is composed of the undermoted first-class Full-Powered, Clyde-Built, Double-Engine Iron Steamships:—

SCANDINAVIAN	3000 Tons	(Building.)	
PRUSSIAN	3000	do	Lt. Dutton, R.N.
GERMANY	3250	do	Capt. Graham.
AUSTRIAN	2700	do	Capt. Wylie.
NESTORIAN	2700	do	Capt. Aird.
MORAVIAN	2600	do	Capt. Brown.
PERUVIAN	2600	do	Capt. Ballantine
HIBERNIAN	1434	do	Capt. Smith.
N. AMERICAN	1784	do	Capt. Blakewell.
BELGIAN	2400	do	Capt. ——.
NOVA SCOTIAN	2300	do	Capt. Watts.

(Sailing from LIVERPOOL every THURSDAY, and from PORTLAND every SATURDAY, calling at Loch Foyle to receive on board and land Mails and Passengers to and from Ireland and Scotland.)
And their GLASGOW LINE of Steamships:

ST. ANDREW	1432	do	Capt. Scott.
ST. PATRICK	1267	do	Capt. Ritchie.
ST. DAVID	1650	do	Capt. Allan.
DAMASCUS	1600	do	Capt. Trocks.
OTTAWA	1831	do	Capt. Archer.
NORWAY	1350	do	Capt. Myline.
SWEDEN	1320	do	(Building.)

(Sailing between the Clyde, and Portland, at regular intervals throughout the season of Navigation.)
The steamers of the MAIL LINE are intended to be despatched from PORTLAND, as undernoted, viz.:—
NESTORIAN.....December 4th
NORTH AMERICAN..... " 11th.
Rates of THROUGH PASSAGE from Kingston to Londonderry or Liverpool:—
1st Class.....$87 00
2nd Class.....77 00
3rd Class.....28 50
☞ Return Tickets at reduced rates.
An experienced Surgeon carried on each vessel.
Berths not secured until paid for.
For freight or other particulars, apply to
G. T. OLIVER, Agent,
Canadian Express Office,
Kingston.
November, 1869. 27

PURCHASERS of music will consult their own interests by subscribing to PETERS' MUSICAL MONTHLY. It is issued on the first of each month, and gives all the latest and best Music, by such authors as Hays, Kinkel, Thomas, Bishop, Danks, Becht, Frey, Keller, Wyman, etc.
Peters'
Every number contains at least Twelve Pieces of new and good Music, printed on fine white paper and from full size music plates, every piece of which is afterwards printed in sheet form, from the same plates, and sold at from 30 to 50 cents each, and all we ask for this valuable magazine is 30 cents a copy, $3 a year, $1,50 for six
Musical
months; and we guarantee to every subscriber at least 432 pages of choice new music, by the best authors.
We do not expect PETER'S MUSICAL MONTHLY to pay us as a Magazine, because we give too much music for the money. It is issued simply to introduce our new music to the musical world. Our
Monthly
subscribers sing and play the music we give them. Their musical friends hear the music, like it, and buy it in sheet music form, where we make our profit. Remember! every yearly subscriber gets, during the year, at least 150 pieces of our best music, all of which are afterwards print in sheet form, and sell for over $60. It is
$60 for $3.
published at the Mammoth Music Store of J. L. Peters, 599 Broadway, New York, where every thing in the music line can be had. No matter how small your order, it will be promptly attended to.
Samples copies can be seen at the office of this paper. 14

LONDON
Assurance Corporation.
No. 7 Royal Exchange, Cornhill, London, England.
HEAD AGENCY OFFICE,
56 St. Francois Xavier Street, Montreal.
$150,000 Invested in Government Securities.
In conformity with the Act of Parliament.
FIRE DEPARTMENT.
INSURANCES against Loss by Fire on the most favorable terms.
LIFE DEPARTMENT.
The Corporation has granted Assurances on Lives for nearly a Century and a Half, having issued its First Policy on the 7th June, 1721.
Two-thirds of the entire Profits, without any deduction for expenses of management, are allotted to the Assured. This arrangement will be found to be more advantageous to the Policy-holders than an apparently larger proportion of the Profits, subject to the expenses of management. The Profits are declared at the end of every five years, and the share of the Policy-holders may be appropriated either in increase of the Sum Assured or as an immediate Cash payment
ROMEO H. STEPHENS,
Agent for Canada.
ISAAC SIMPSON,
Agent at Kingston.
Kingston, Nov., 1868. 32

TO BE LET,
THE Stone Dwelling forming the east corner of Queen and Sydenham Sts Rent moderate. Apply to
I. H. PRICE,
Anchor Buildings
Kingston, Nov. 5, 1869. 5

QUEEN
FIRE & LIFE INSURANCE COMPANY.
DIRECTORS CANADA BRANCH, MONTREAL:
Chairman—William Molson, Esq., President Molson's Bank.
Henry Thomas, Esq. | David Torrance, Esq.
Hon. James Ferrier.
LIFE DEPARTMENT.
The principles on which this Company is founded contain all the elements required to develope the benefits of Life Assurance, and afford every facility to intending Assurers.
The Premiums are as low as is consistent with safety, and will be found to be lower than those of most other offices.
Life Assurances of every description effected on the most favorable terms.
FIRE DEPARTMENT.
This Company effects Insurance upon every description of Property in Town and Country, including Mill and Special Risks, on the most favorable terms
The Rates of Premium vary according to the nature of the Risk, and will be found as moderate as those of any other respectable Company doing business in Canada.
ROBERT M. FORD,
Agent,
Market Square.
Kingston, February, 1870. 33

Standard Periodicals

FOR 1870.

REPUBLISHED BY THE LEONARD SCOTT PUBLISHING CO., NEW YORK.

INDISPENSIBLE TO ALL DESIROUS OF BEING WELL INFORMED ON THE GREAT SUBJECTS OF THE DAY

1. THE EDINBURGH REVIEW.

This is the oldest of the series. In its main features it still follows in the path marked out by Brougham, Jeffrey, Sydney Smith, and Lord Holland, its original founders and first contributors.

2. THE LONDON QUARTERLY REVIEW, which commences its 128th volume with the January number, was set on foot as a rival to the EDINBURGH. It resolutely maintains its opposition in politics, and shows equal vigor in its literary department.

3. THE WESTMINSTER REVIEW has just closed its 92nd volume. In points of literary ability this Review is fast rising to a level with its competitors. It is the advocate of political and religious liberalism.

4. THE NORTH BRITISH REVIEW, now in its 51st volume, occupies a very high position in periodical literature. Passing beyond the narrow formalism of schools and parties it appears to a wider range of sympathies and a higher integrity of conviction.

5. BLACKWOOD'S EDINBURGH MAGAZINE was commenced 52 years ago. Equalling the Quarterlies in its literary and scientific departments, it has won a wide reputation for the narratives and sketches which enliven its pages.

Terms for 1870.

	per an.
For any one of the Reviews	$ 4 00
For any two of the Reviews	7 00
For any three of the Reviews	10 00
For all four of the Reviews	12 00
For Blackwood's Magazine	4 00
For Blackwood and one Review	7 00
For Blackwood and any two of the Reviews	10 00
For Blackwood and three of the Reviews	13 00
For Blackwood and the four Reviews	15 00

Single Numbers of a Review, $1. Single Numbers of Blackwood, 35 Cents.
The Reviews are published quarterly; Blackwood's Magazine is monthly. Volumes commence in January.

POSTAGE.

The Postage on current subscriptions, to any part of the United States, is TWO CENTS a number, to be prepaid at the office of delivery. For back numbers the postage is double.
The January numbers will be printed from new type, and arrangements have been made, which, it is hoped, will secure regular and early publication.
THE LEONARD SCOTT PUBLISHING COMPANY,
140 Fulton St., New York.
The Leonard Scott Publishing Company also publish the FARMER'S GUIDE to Scientific and Practical Agriculture. By Henry Stephens, F.R.S., Edinburgh, and the late J. P. Norton, Professor of Scientific Agriculture in Yale College, New Haven. 2 vols. Royal octavo. 1600 pages and numerous Engravings. Price, $7. By mail, post-paid, $8.
193

COAL OIL.
THE Subscriber has on hand a few Tins of very Superior Coal Oil, refined expressly for the Kingston Market, which he will sell at Two Dollars per Tin of FIVE Gallons, Tin included.
CEDAR CREEK OIL on Tap as usual.
No inferior Oils kept.
G. S. HOBART,
Medical Hall.
Kingston, Feb. 12th, 1870. 37

REMOVAL.
IN consequence of the neglect of the County Council to furnish the Office of the Clerk of the Peace, at the Court House, with a Fire Proof Safe, I have REMOVED the said Office to the Law Chambers occupied by me on Ontario Street, Kingston, where all business relating to said Office will in future be transacted.
ALEX. S. KIRKPATRICK,
Clerk of the Peace,
Co. Frontenac.
Kingston, Jan. 31st, 1870. 26

PRINTING, &c., AT THE BRITISH WHIG OFFICE.

READ THIS
CAREFULLY,
AND ONLY DRINK
WHAT WILL
Secure Your Health
Magna est Veritas et Prævalebit,
TRUTH IS GREAT,
AND
IT WILL PREVAIL
(From Montreal Witness, 5th January, 1869
HOSTETTER'S BITTERS, MISHLER' BITTERS, RICHARDSON'S BITTERS PLANTATION BITTERS, &c.,
There is no form in which distilled spirits or diluted alcohol is presented to the public more likely to create confirmed habits of tippling, and a final and fatal slavery to the cup, than in the forms suggested by the heading of this article. These compound are nothing more nor less than whisky or rum, disguised by the addition of some bitter barks, woods and roots, of which a man with a tolerable acquaintance with botany might gather a cart load in almost any patch of woodland in our country. * * * These bitter makers are building fortunes out of the sale of bittered whiskey, and out of the credulity and conscientiousness of thousands in whose impaired nervous systems there is a demand for stimulants or narcotics, and who have yet too much regard for an improved public sentiment, and too much conscience to drink whiskey raw from a whiskey saloon or a bar-room. In a future number of the Advocate I propose to unmask with an unsparing hand of smooth hypocrisy, mock philanthropy and affected sympathy for suffering humanity with which this colored whiskey business is so artfully gilded. In the meantime, let all friends of temperance and lovers of their country and race beware of the whiskey devil disguised as medicine.—Charles Jewett.
"Look here, upon this picture, and on this"—SHAKESPEARE.
COPY.
Laboratory of Department of Agriculture
Washington, Dec. 28, 1869.
A. M. F. Gianelli's (of Montreal) "Wine Bitters," tested in this Laboratory, yielded the following results: "Royal Italian Bitters" (2 bottles examined) specific gravity 1.0009.
Mean of several determinations

Alcohol (by weight)	15.2-00	per cent
Sugar (cane)	3.37	do.
Do. (fruit)	63	do.

The extraction was abundant, and contained several aromatic odors. Upon evaporation, precipitation and re-precipitation with the usual re-agents, it yielded a substance having the reaction "Onanthine" of Faure. Tartaric acid was separable in appreciable quantity and easily detected.
Solution of Nitrate of Silver was not reduced by the liquid ("Bitters") nor was there any other evidence of the presence of Fusil Oil.
This analysis shows that the ethereal principle of Wine (Onanthine) is present in considerable amount—that the peculiar acid of Sherry Wine is also present, and that no traces of Fusil Oil can be detected.
From these reactions it is evident that Wine has been used in the manufacture of the "Italian Wine Bitters;" and that no whiskey—as this latter is usually sold (i.e., without high rectification), has been used in the manufacture.
The greater portion of the alcohol found certainly belonged to Wine present in the Bitters, and not to whiskey. (Signed)
THOS. ANTICELL, M.D.,
Chief Chemist U. S. Dept. Agriculture
To A. M. F. GIANELLI, Esq.
DEAR SIR,—After a fair trial, I take pleasure in recommending your Royal Bitters. It is a very excellent stimulating tonic, aiding digestion and giving tone to the digestive organs. In your note you informed me of the ingredients. I think it is a most admirable combination; a pleasant, useful, and reliable tonic.
Yours truly,
R. T. COOKE, M. D.,
New York City
MR. GIANELLI.
From the World-renowned Tragedian,
MADAME RISTORI.
(TRANSLATION.)
PARIS, BOULEVARD DES MALESHERBES, No. 48, 4th July, 1867.
Al Signor Angelo M. F. Gianelli,
Montreal, Canada:
Gentilissimo Signore:
Fearing that a former letter which addressed you, and sent by a gentleman who was going to Montreal, might not have reached you, I beg to—in effect—duplicate it. On my arrival here I opened the two cases of "Tonico Reale" which I purchased from you when in Montreal, and had many opportunities of submitting it to the judgment of very many distinguished persons who have honored me with their attentions during my sojourn here.
I have very great pleasure in acquainting you that the Tonico meets with universal approval, both among Ladies and Gentlemen, and for myself I must say that have derived great benefit from its use.
An eminent chemist of this city says that you committed a grave error in omitting to send a sample to this great Exposition, feeling assured that it would have received distinguished honor.
As many of my friends are now almost habituated to it, I will thank you to forward by the first steamer, through your agent in New York, five cases, together with the bill for the same, on receipt of which I will immediately remit the amount.
With best wishes of success,
I remain, truly yours,
ADELAIDE RISTORI DEL GRILLO.
In adducing the foregoing unimpeachable testimonials to the salutary properties of my "Royal Italian Bitters," I would earnestly protest against the imputation of being a promoter of the improper use of intoxicating drinks. I believe, indeed, that Wine, as one of the Creator's gifts to man, is good in itself, and its temperate use allowable to all; and, therefore, have no hesitation in admitting it to be an ingredient to my preparation, with as much of the alcoholic principle as is inseparable from its nature. But I am no apologist for drunkenness or drunkards, and believe that those who have not sufficient self-control to avoid running into excess had better abstain altogether from its use.
Kept by the principal Wine Merchants Druggists and Grocers. Retail price 75c per bottle
A. M. F. Gianelli,
Sole Manufacturer and Proprietor
Montreal, Oct., 1869.