BRITANNIA

LIFE ASSURANCE COMPANY.

Capital—£1,000,000 Sterling.

No. 1 PRINCE'S STREET, BANK, LONDON.

Empowered by Special Act of Parliament, 4th Vict. Cap. 9.

ASSURANCES PAYABLE DURING LIFE.

TABLES have been constructed for the use of persons who may be desirous of effecting a Life Assurance for the benefit of their families, in the event of premature death, for the largest possible amount which their present means will afford; and at the same time secure the advantage of having the sum assured made payable to themselves in the event of a prolonged life. The Tables show the Annual Premium required for an assurance of £100 or more, payable to the Assurer himself upon his attaining the age of Fifty, Fifty-Five, Sixty, or Sixty-five, or to his representatives at his death, if that event should happen previously.

Every description of Life Assurance transacted.

Detailed Prospectuses and every requisite information as to the mode of effecting assurance, may be obtained on application to

THOMAS BRIGGS, Agent.

Kingston, Aug. 1st, 1867. 179

JAS. REID,

Chair & Cabinet Maker,

Upholsterer & Undertaker,

152 PRINCESS STREET.

BEGS leave to call the attention of his friends and the public at large to his varied assortment of

FURNITURE,

comprising Bureaux, Breakfast and Dining Tables, Bedsteads of various descriptions, Sofas, Couches, Cane and Wood-seat Chairs, Spring-bottomed do., Children's Cots, Cradles, &c., &c.

He constantly keeps on hand a large assortment of Coffins, at the following prices, viz:

Walnut Coffin, full mounted	$15
Plain do. do., brass plate and tacks	12
Pine do., covered with broadcloth and full mounted	11
Butternut do., full mounted	10
Pine do., with brass plate and tacks	8
Pine or Basswood, well finished, do., do.	6

Children's Coffins kept on hand at the lowest prices.

All orders punctually attended to.

Upholstering of all kinds done at the shortest notice.

Kingston, July 4, 1868. 156

FOR SALE.

The Following Lands & Tenements.

THE West Half of Lot No. 5, 3rd Concession of Loborough, County of Frontenac, containing 100 acres, known as the Scott Farm, with a good Dwelling, Barn and Outhouses.

Lot No 23 in the 6th Concession of Hungerford, and Lots Nos. 24 and 25 in the 7th concession of said Township, County of Hastings, containing 600 Acres.

Lots 7 and 8, 2nd Concession Township of Olden, containing 400 Acres.

Five Acres well fenced, seeded down with Clover, near the Crystal Palace, in the 1st Concession of the Township of Kingston.

Lots Nos. 1 and 2 in the town of Peterboro', North side of Edinborough Street, and West of George's Street.

TO LET or FOR SALE, the Three Story Brick Building adjoining the Subscriber's dwelling in Barrie Street, and right opposite the Park, in the City of Kingston; also the adjoining Vacant Lot, 40 feet front by 200 feet deep.

P. O'REILLY, City of Kingston.

Kingston, June 20th, 1867. 147

The Perfection of Prepared Cocoa.

MARAVILLA COCOA.

Sole Proprietors, - - - TAYLOR BROTHERS, LONDON.

THE COCOA (or CACAO) of MARAVILLA is the true THEOBROMA OF LINNAEUS. Cocoa is indigenous to South America, of which Maravilla is a favoured portion. TAYLOR BROTHERS having secured the exclusive supply of this unrivalled Cocoa, have, by the skilful application of their usable principle and elaborate machinery, produced what is so undeniably the perfection of prepared Cocoa, that it has not only secured the preference of homœopaths and cocoa drinkers generally, but many who had hitherto not found any preparation to suit them, have, after one trial, adopted the Maravilla Cocoa as their constant beverage for breakfast, luncheon, &c.

"A Success Unprecedented."

See following Extract from the Globe of May 14 1868.:

"Various importers and manufacturers have attempted to attain a reputation for their prepared Cocoas, but we doubt whether any thorough success had been achieved until Messrs. Taylor Brothers discovered the extraordinary qualities of Maravilla Cocoa. Adapting their perfect system of preparation to this finest of all species of the Theobroma, they have produced an article which surpasses every other Cocoa in the market. Entire solubility, a delicate aroma, and a rare concentration of the purest elements of nutrition, distinguish the Maravilla Cocoa above all others. For Homœopaths and invalids we could not recommend a more agreeable or suitable beverage."

Sold in packets only by all Grocers, of whom also may be had Taylor Brothers' Original Homœopathic Cocoa and Soluble Chocolate.

Steam Mills—Brick Lane, London. 1aw1y16

THE DAILY BRITISH WHIG

IS PUBLISHED BY

EDWARD JOHN BARKER, M.D.,

EVERY MORNING

AT THE OFFICE OF THE BRITISH WHIG, KINGSTON, ONTARIO, CANADA, AT

SIX DOLLARS A YEAR, CASH.

THE WEEKLY BRITISH WHIG

IS PUBLISHED

EVERY THURSDAY MORNING, AT

TWO DOLLARS A YEAR.

ADVERTISEMENTS.

TARIFF OF RATES.

All Advertisements under Fifteen Lines are charged One Dollar for the first insertion, and one quarter of a Dollar for each subsequent insertion.

Other Advertisements are charged at the rate of Eight Cents per Line for the first insertion, and Two Cents per Line for each subsequent insertion, (unless when ordered or the Weekly British Whig, or only once a week in the Daily British Whig,) when each subsequent insertion will be charged Four Cents per Line.

Notices in editorial columns, the object of which is to promote the pecuniary or private interests of Individuals or Companies, such as Reports of Banks, Insurance Companies, Notices to attend Lectures Amusements, Meetings, Sermons, Acknowledgements of Donations—to be considered Advertisements, and charged accordingly.

Notice of Births.....Half a Dollar.
Notice of Marriages.....One Dollar.
Notice of Funerals (each time) Half a Dollar.

Special Contracts

For Monthly, Yearly or Half-yearly Advertisements, and are *Payable at the time of Contract.*

☞ Special or Business Notices are charged one or two dollars each, according length.

Letter-Press Printing.

IN ALL THEIR SEVERAL BRANCHES

Cards, Blank Forms, Circulars, Bill-Heads, Bills of Lading, Handbills, Posters, and Pamphlets Executed in the Best Style, and at the Cheapest Rates.

British America Assurance Company

OLDEST CHARTERED CANADIAN COMPANY.

Head Office—Toronto, Church Street, Corner of Court Street

AGENCIES IN ALL THE PRINCIPAL CITIES, TOWNS AND VILLAGES THROUGHOUT CANADA.

BOARD OF DIRECTION.

GEO. PERCIVAL RIDOUT, Esq., *Governor.*
PETER PATERSON, Esq., *Deputy Governor.*
E. H. Rutherford, Esq., Hon. William Cayley, and Thomas D. Harris, Esq.

TRUSTEES:

The Hon. Geo. W. Allan, Thos. Street, Sir James Lukin Robinson, Bart., and George Boyd, Esquires.

Manager Marine Department, Wm. Steward, Esq.—T. W. Birchall, Managing Director.

THE British America Assurance Company insures Sail and Steam Vessels, their Freight or Cargoes, by the trip, month, season, or year, against Loss or Damage by Fire or the Dangers of the Navigation, at the Lowest remunerative rates.

This Company continues to INSURE Buildings and all other descriptions of Property against LOSS or DAMAGE by FIRE, on the MOST FAVORABLE TERMS, and at the LOWEST RATES charged by any good Company.

AGENCIES:

THOS. WILSON, Fire Agent, Opposite the Post Office.
GEORGE ANDERSON, Marine Agent, St. Lawrence Wharf.

Kingston, March, 1868. 76

THE COMMERCIAL UNION ASSURANCE COMPANY.

Chief Offices—19 & 20 Cornhill, London, England.

CAPITAL..... £2,500,000.

FIRE DEPARTMENT.

The success which has attended the Company's operations has been such as fully to realize the most sanguine expectations of the Directors, who have resolved to extend the business more widely, and now offer to the Canadian public PERFECT SECURITY guaranteed by a large Subscribed Capital, and Invested Funds.

PROMPT SETTLEMENT OF CLAIMS. The Directors and General Agents, being gentlemen largely engaged in commerce, will take a liberal and business-like view of all questions coming before them.

LIFE DEPARTMENT.

VOLUNTEERS assured in this Company are permitted, without EXTRA CHARGE, to do duty on the Frontier, and to engage in REPELING MARAUDING ATTACKS.

Eighty per cent. of the Profits of the whole Life and Annuity Business are divided among participating Policy Holders.

Claims are paid one month after Proof of Death.

By a recent Act of Parliament a Wife can now hold a Policy on the Life of her Husband Free from all other Claims.

FREDERICK COLE, Secretary.

MORLAND, WATSON & CO., General Agents for Canada.

OFFICE—385 & 387 ST. PAUL STREET, MONTREAL.

CLARK HAMILTON, Agent. | Inspector of Agencies—T. C. LIVINGSTON, P. L. S., Ontario

C. H. HATCH, Sub-Agent. Office St. Lawrence Wharf, Kingston.

March, 1869. 58

"ÆTNA"

INSURANCE COMPANY

OF HARTFORD, CONN.

Paid up Capital and Surplus, $5,150,931,71.

Losses paid in 50 years.....$24,000,000.

THIS Company has been doing business in Canada for nearly 50 years, and during that time has secured the public confidence by the prompt and liberal settlement of every fair claim. It has fully complied with the laws of Canada by the deposit with the Government of Stocks to the extent of

$50,000

And is prepared to issue policies on terms as low as the safety of the assured will permit.

JAMES SWIFT, Agent. St. Lawrence Wharf, Kingston.

Kingston, March 30th, 1869. 75

JUDSON'S SIMPLE DYES

FOR THE

PEOPLE

(REGISTERED)

undoubtedly the most useful article ever offered to the public.

ANYONE CAN USE THEM.

Anything can be dyed with them in a few minutes without soiling the hands. In England "Judson's Dyes" are as "Household Words." Articles of clothing that have been put aside as faded and useless, may be made nearly all to new, by merely following the simple directions appended to each bottle of Dye.

NAMES OF COLOURS.

Magenta	Mauve	Violet	Scarlet
Green	Blue	Pink	Crimson
Brown	Canary	Orange	Black

PRICE SIXPENCE PER BOTTLE.

May be had of druggists and storekeepers throughout the world; or wholesale of

DANIEL JUDSON & SON,

19a, Coleman St., London.

N.B.—A small bottle of colour will dye 12 yards of bonnet ribbon.

*** See that you get "JUDSON'S SIMPLE DYES," the wonderful popularity of which has caused numerous inferior imitations, which are speculated on to injure both buyers and sellers. Ask for our Catalogue of instructions how to use Dyes for twenty different purposes.

JUDSON'S SIMPLE DYES."

1869. Marine Insurance. 1869

Ætna Insurance Company of Hartford, Conn.

L. J. HENDEE, President. | E. P. DOAN, General Agent.

INCORPORATED IN 1819.

CAPITAL $3,000,000 ASSETS $5,150,931,71

HULL AND CARGO RISKS to and from Inland Ports on favorable terms.

Losses promptly and liberally adjusted and paid in Canada currency.

JAMES SWIFT, Agent, St. Lawrence Wharf.

The New Remedy for Worms in Children or Adults.

BARKER'S WORM SYRUP.

GREAT difficulty has been experienced in obtaining a medicine that can be administered to young Children in a convenient form. Lozenges, Candy, &c., have not been found to answer the purpose, on account of children refusing to eat them; also on account of the number of worthless preparations now before the public. Thousands of lives are sacrificed for the want of a certain and reliable medicine.

The want of a convenient, and at the same time an effectual medicine, has been long required. This WORM SYRUP will supply that want, and having paid particular attention to its preparation, the Proprietor can with confidence recommend it to the public as a certain, safe and sure remedy for destroying Worms in Children or Adults. It can be administered with perfect safety to the most delicate children, and on account of its pleasant taste children will take it freely. A large number of certificates have been received from parties who have used this Syrup with the greatest success; also from several Physicians, recommending its use.

The symptoms of worms are so well known that it is not necessary here to describe them; but it is a well known fact that thousands of children are hurried to an early grave for want of proper attention.

Prepared only by ROBERT BARKER, Druggist and Apothecary, Brighton, Ont.

Price 25 cents per Bottle. Sold by all Druggists, &c.

Kingston, May 8, 1869. 109

CANADIAN ALMANACK FOR 1870,

WITH

Map of Northwest Territory,

FOR SALE AT

Creighton's City Book Store.

Kingston, Nov. 25, 1869. 7

QUEEN FIRE & LIFE INSURANCE COMPANY.

DIRECTORS CANADA BRANCH, MONTREAL: Chairman—William Molson, Esq., President Molson's Bank.
Henry Thomas, Esq. | David Torrance Esq.
Hon. James Ferrier.

LIFE DEPARTMENT.

The principles on which this Company is founded contain all the elements required to develope the benefits of Life Assurance, and afford every facility to intending Assurers.

The Premiums are as low as is consistent with safety, and will be found to be lower than those of most other offices.

Life Assurances of every description effected on the most favorable terms.

J. BAWDEN, Agent.

FIRE DEPARTMENT.

This Company effects insurance upon every description of Property in Town and Country, including Mill and Special Risks, on the most favorable terms.

The Rates of Premium vary according to the nature of the Risk, and will be found as moderate as those of any other respectable Company doing business in Canada.

ROBERT M. FORD, Agent, Market Squar

Kingston, Dec. 23, 1868.

Marine Insurance.

WESTERN ASSURANCE Co.

OF TORONTO.

Capital—$400,000.

HON. JOHN MCMURRICH, President.
CHAS. MAGRATH, Vice-President.

Lake and River risks on Hulls and Cargoes taken at the lowest remunerative rates.

ROBT. M. FORD, Agent, Market Square.

Kingston, April, 1868. 80

Eley's Ammunition.

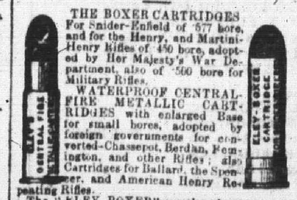

THE BOXER CARTRIDGES For Snider-Enfield of .577 bore, and for the Henry, and Martini-Henry Rifles of .450 bore, adopted by Her Majesty's War Department, also of .500 bore for Military Rifles.

WATERPROOF CENTRAL-FIRE METALLIC CARTRIDGES with enlarged Base for small bores, adopted by foreign governments for converted-Chassepot, Berdan, Remington, and other Rifles; also Cartridges for Ballard the Spencer, and American Henry Repeating Rifles.

The "ELEY BOXER" are the cheapest Cartridges known, carrying their own ignition, and being made wholly of metal, are waterproof and imperishable in any climate.

The above Cartridge cases (empty) of all sizes, and for the different systems of Breech-loading Rifles, can be had with or without the suitable Bullets and Machines for finishing the Cartridges.

BOXER CARTRIDGES of .450 bore for Revolving Pistols used in Her Majesty's Navy.

COPPER RIM-FIRE CARTRIDGES of all sizes, for Smith and Wesson's, Tranter's, and other Pocket Revolvers.

PIN-CARTRIDGES for Lefaucheux Revolvers of 12-m/m., 9 m/m and 7-m/m bore.

CENTRAL-FIRE and PIN-FIRE CARTRIDGES for all sizes and systems of Guns, Rifles and Revolvers.

Double Waterproof and E.B. Caps, Patent Wire Cartridges, Felt Gun Waddings for Breech and Muzzle Loaders, and every description of Sporting and Military Ammunition.

ELEY BROTHERS,

GRAY'S INN ROAD, LONDON.

WHOLESALE ONLY:

June 3, 1869. 19laf 130

Elegant Personal Requisites.

Under the Patronage of Royalty and the Aristocracy of Europe.

ROWLANDS' MACASSAR OIL.

This Elegant and Fragrant Oil possesses extraordinary properties for promoting the growth, restoring, preserving, and beautifying the Human Hair. Price 3s. 6d.—7s.—10s. 6d. (equal to 4 small)—and 21s. per bottle.

ROWLANDS' KALYDOR.

This Oriental Botanical Preparation realizes a HEALTHY PURITY of Complexion, and a softness and delicacy of Skin. Soothing, cooling, and purifying, it eradicates all Cutaneous Eruptions, Freckles, Tan, Pimples, Spots, and Discolorations. Price 4s. 6d., and 8s. 6d. per bottle.

ROWLANDS' ODONTO,

Or, PEARL DENTRIFICE.

Compounded of Oriental Ingredients—it imparts a Pearl-like Whiteness to the Teeth, eradicates Tartar and Spots of incipient Decay, strengthens the Gums, and gives a pleasing Fragrance to the Breath. Price 2s. 9d. per box.

Sold by Chemists, Perfumers, and at all the principal Stores throughout the Country.

Ask for "ROWLANDS'" Articles. 2y66in12

RIMMEL'S IHLANG IHLANG, or the Flower of Flowers; Jockey Club, Wood Violet, Tea Flowers, Coffee Flowers, and other delicious perfumes.

RIMMEL'S TOILET VINEGAR, superior to any Eau de Cologne for all Toilet and Sanitary purposes.

RIMMEL'S LAVENDER WATER of unequalled quality.

RIMMEL'S GLYCERINE, WINDSOR, HONEY and other Toilet Soaps highly beneficial to the skin.

RIMMEL'S EXTRACT OF LIME JUICE & GLYCERINE, the best preparation for the Hair.

RIMMEL'S ROSE WATER CRACKERS. SCENT WAFERS, and other amusing devices for Balls and Parties.

RIMMEL'S DINNER TABLE FOUNTAIN, to replace the Rose Water Salver. Price, Silver-plated, £1 10s.

Sold by all Perfumery Dealers in the world.

RIMMEL, Perfumer, to H. R. H. the Princess of Wales, 96, Strand; 24, Cornhill; 128, Regent Street, London; and 17, Boulevard des Italiens, Paris.

OAKEY'S SILVERSMITHS' SOAP

(NON-MERCURIAL)

FOR Cleansing and Polishing Silver, Electro-plate, Plate Glass, Marble, &c. Tablets 6d. each.

OAKEY'S WELLINGTON KNIFE POLISH

Prepared expressly for the Patent Knife Cleaning Machines, India Rubber and Buff Leather Knife Boards. Knives constantly cleaned with it have a brilliant polish equal to new cutlery. Sold in Packets, 3d. each; and Tins, 6d., 1s., 2s. 6d., and 1s. each.

OAKEY'S INDIA RUBBER KNIFE BOARDS

Prevent friction in cleaning and injury to the knife. Price from 1s 6d each. Oakey's Wellington Knife Polish should be used with the Boards.

Sold everywhere by Grocers, Ironmongers, Brushmakers, Oilmen, Chemists, &c. Wholesale of

JOHN OAKEY & SONS,

Manufacturers of

EMERY CLOTH, BLACK LEAD, CABINET GLASS PAPER, &c.

172, BLACKFRIARS ROAD, LONDON, ENGLAND.

April 2nd, 1868. 1 law1y

VICTORIA FOUNDRY,

Kingston, Ontario.

CHOWN & CUNNINGHAM,

DESIROUS of retaining the liberal patronage hitherto accorded to them by the public generally, beg to intimate that they have lately added several new patterns to their already large assortment of Stoves, and are now in a position to offer their customers, both wholesale and retail, a large and varied stock of

Cooking, Parlor & Box Stoves,

FOR BOTH COAL AND WOOD.

We would particularly solicit attention to our new Parlor and Hall Self-Feeding Coal Stove,

THE ORIENTAL (Assorted Sizes.)

In which all the good qualities of a base burning Stove are combined. In this Stove when a fire is once made the work is done for the season; the fire can be kept with great ease from Autumn to Spring. All that is required for the successful operation of the Stove is to replenish with fuel once or twice a day, and to shake the ashes from the Grate and empty the Ash Pan.

We also continue to manufacture Steel and Iron Ploughs, Rollers, Harrows, Cultivators, Lumber Waggons, Iron Sinks, Hollow Ware, Ornamental Railing for Cemeteries, and Castings in general.

CHOWN & CUNNINGHAM.

Kingston, June 30, 1868. 154&27

KEATING'S COUGH LOZENGES.

THIS UNIVERSAL REMEDY now stands the first in favor and confidence; this result has been acquired by the test of fifty years' experience. These Lozenges may be found on sale in every British Colony; and throughout India and China they have been highly esteemed wherever introduced. For COUGHS, ASTHMA and all Affections of the Throat and Chest they are the most agreeable and efficacious remedy. They do not contain opium or any other deleterious drug, and may therefore be taken with perfect safety by the most delicate constitution.

Prepared and Sold in Boxes and Tins by THOMAS KEATING, Chemist, &c., 79 St. Paul's Churchyard, London. Sold Retail by all Druggists and Patent Medicine Vendors in the World.

N.B.—To prevent spurious imitations, please to observe that the words "KEATING'S COUGH LOZENGES" are engraven on the Government Stamp of each Box, without which none are genuine. 293

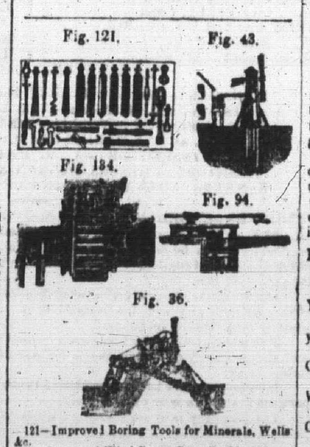

121—Improved Boring Tools for Minerals, Wells &c.
43—Improved Wind Power Pumping Machinery.
134—GWYNNE & Co's Water Power Pumping Machinery.
94—Pumping Machinery to be worked by Horses, &c.
36—GWYNNE & Co's Patent Syphon for Drainage.

GWYNNE & CO. beg to call the especial attention of Colonists and others to their varied stock of Machinery, comprising every requisite for Works of Irrigation, Drainage, Mining, and for the manufacture of every article of Canadian produce. The superiority of their manufactures has been recognised by the award of 14 Prize Medals at all the Exhibitions of the first cities of the world.

*** Priced Catalogues, with 210 Engravings, and many Estimates, post free for 18 stamps. Can be obtained from Merchants having Agents in England.

NOTE THE ADDRESS—

GWYNNE & COMPANY,

ENGINEERS,

Essex Street Works, Strand, London W.C. ENGLAND.

Aug. 10th, 1869. 1awCm187

HENRY GRIST,

[Established in 1860.]

Solicitor of Patents for Invention and Draughtsman.

OTTAWA, CANADA.

COPYRIGHTS and the Registration of Trade Marks and Designs procured.

☞ Drawings, Specifications, and other Documents necessary to secure Patents of Invention, prepared on receipt of the Model of the Invention, and preliminary searches in the Patent Office carefully made.

September, 1869. 210

Piano Tuning.

MR. WM. CUNNINGHAM, Piano Forte Tuner, &c., respectfully informs the inhabitants of Kingston and vicinity, that he is prepared to attend to any orders with which he may be favored. Mr. Cunningham is in possession of numerous testimonials, but after an extensive professional practice during 19 years, he considers that the best testimonial he can refer to is his past services.

Orders sent to Stacey's Book Store, or at his residence, Arch Street, next to Queen's College, will be promptly attended to.

Kingston, May 20, 1869. 11

MONEY TO LEND.

$50,000 TO LEND on the security of Real Estate, in the city or country, at a low rate of interest. No commission charged.

R. M. ROSE.

Kingston, April 21, 1868.

By Royal Comma

JOSEPH GILLOTT'S

CELEBRATED

STEEL PENS.

Sold by all Dealers throughout the World.

1869. COAL. 1869.

ANTHRACITE COAL YARD.

Office St. Lawrence Wharf, foot of Johnson Street.

OUR Coal is Pure Lackawana, being mined in the very heart of the Lackawana Valley, at Scranton, Pittston and Wilkes Barre, from the best selected Mines, and is prepared with great care expressly for family use, and will be *screened* and delivered in the best possible condition.

No pains will be spared to give good satisfaction in all respects.

Best selected Soft Coal, for Grate, constantly on hand; also Lehigh Lump for Foundry use, and Blossburg for Blacksmiths.

☞ Terms Cash, DELIVERED IN ANY PART OF THE CITY.

JAS. SWIFT & CO.

Kingston, January, 1869

R. R. R.

RADWAY'S READY RELIEF

Cures the Worst Pains

IN FROM ONE TO TWENTY MINUTES.

NOT ONE HOUR

After reading this advertisement, need any one suffer with Pain.

RADWAY'S READY RELIEF

IS A CURE FOR EVERY PAIN.

It was the first, and is

The Only Pain Remedy

That instantly stops the most excruciating pains, ALLAYS INFLAMMATIONS AND CURES CONGESTIONS,

Whether of the Lungs, Stomach, Bowels, or other glands and organs, by one application.

In from One to Twenty Minutes.

No matter how violent or excruciating the pain, the RHEUMATIC, Bed-ridden, Infirm, Crippled, Nervous, Neuralgic, or prostrated with disease may suffer,

RADWAY'S READY RELIEF

will, in from ONE to TWENTY MINUTES, *afford ease and comfort*; and this medicine, so rapid in stopping pain, can be purchased for 25 cents per bottle at almost every druggist's and country merchant's store, on this continent, and within one hour's distance of almost every habitation in this country.

RHEUMATISM & NEURALGIA,
RHEUMATISM & NEURALGIA,
RHEUMATISM & NEURALGIA,
RHEUMATISM & NEURALGIA,
RHEUMATISM & NEURALGIA,
RHEUMATISM & NEURALGIA,
RHEUMATISM & NEURALGIA.

If those who are now suffering Pain—no matter what the cause may be, or by what name it is called—if external apply the **Radway's Ready Relief** to the part of the body where the pain is present. If internal,

20 Drops Diluted in Water,

As a drink; whether Cramps, Spasms, Inflammation, Congestion, Asiatic Cholera, Chills and Fever, the most violent, excruciating, and torturing pains will be stopped

In from One to Twenty Minutes.

PAINFUL ATTACKS WHERE

RADWAY'S READY RELIEF

WILL AFFORD INSTANT EASE—

Inflammation of the Kidneys, Inflammation of the Bladder, Inflammation of the Bowels, Congestion of the Lungs, Sore Throat, Difficult Breathing, Palpitation of the Heart, Hysterics, Croup, Diphtheria, Catarrh, Influenza, Headache, Toothache, Neuralgia, Rheumatism, Cold Chills, Ague Chills.

The application of the *READY RELIEF* to the part or parts, where the pain or difficulty exists, will afford ease and comfort.

20 Drops in a half tumbler of water will, in a few moments, cure

Cramps, Spasms, Sour Stomach, Heartburn, Sick Headache, Diarrhœa, Dysentery, Colic Wind in the Bowels,

and all Internal Pains.

Travellers should always carry a bottle of **Radway's Relief** with them. A few drops in water will prevent sickness or pains from change of water.

IT IS BETTER THAN FRENCH BRANDY OR BITTERS AS A STIMULANT.

FEVER AND AGUE.

Fever and Ague Cured.
Fever and Ague Cured.
Fever and Ague Cured.
Bilious Fever Cured.
Ship Fever Cured.
Yellow Fever Cured.
And Prevented.
And Prevented.

FEVER & AGUE CURED

FOR FIFTY CENTS.

There is not a remedial agent in this world that will cure **FEVER & AGUE,** and all other Malarious, Bilious, Scarlet, Typhoid, Yellow, and other Fevers (aided by **Radway's Pills**), so quick as **Radway's Ready Relief.**

RADWAY'S READY RELIEF

has proved infallible. And will cure these terrible fevers quicker, and without entailing the frightful penalties of Enlarged Liver, Fat Spleen, Disordered Kidneys, and Saffron-Colored Skin, that are sure to follow the use of the "Chologogues," "Ague Cures" and other agents of the heroic Quinine, Mercurial, Arsenic, and other treatments where the medicines used accumulate, and become deposited in the system.

RADWAY'S READY RELIEF

is the best, cheapest, and safest remedy that can be used for **Fever and Ague, Bilious** and other Fevers.

NOT ONE

person need suffer, be they ever so much exposed to Fever and Ague, if they will only take **Radway's Ready Relief,** and keep their *bowels open with Radway's Pills.* Hundreds in the West, who have hitherto been doctoring at the rate of one and two hundred dollars for a few months' treatment, are keeping themselves and families free from **Fever and Ague, Chills and Fever, Rheumatism,** &c., for one or two dollars a year, spent for **Radway's Ready Relief** and **Radway's Pills** (coated).

The **Ready Relief** will afford *instant ease to all.* Price only 25 cents per bottle.

N.B.—See that every bottle has an India Rubber Stopper. Sold at all Druggists, and at Dr. Radway's Offices, No. 87 Maiden Lane, New York, and 429 St. Paul Street, Montreal, Canada.

SARSAPARILLIAN RESOLVENT.

NEW PRINCIPLES OF CURE

Of all Wasting, Scrofulous, and Eruptive Diseases of the Eyes, Nose, Mouth, Throat, Ears, Head, LUNGS, Kidneys, Bladder.

THE SKIN MADE PURE, CLEAR, SMOOTH, AND BEAUTIFUL.

Dr. Radway's Sarsaparillian Resolvent establishes a new principle of Cure of all Chronic diseases, and proves to the medical world that Consumption and other Scrofulous diseases are curable. This fact has been demonstrated in over

One Hundred Cases of Confirmed Consumption,

where one lung in over seventy cases was destroyed and dried up, and in over

500 CASES OF SUSPECTED CONSUMPTION.

Dr. Radway, three years since, published to the world his analysis of the Blood in the several stages of **Consumption,** showing in every stage, that where tubercles become deposited in the Lungs and other organs, as in the Kidneys, liver, Spleen, Bronchial Glands, Intestines, establishing Consumption of these organs, the **Blood** is thin, weak, pale, watery, and is deficient of such constituents as fibrin Albumen, Phosphorus, and the rich red, coloring discs of the Blood Corpuscles. In the absence of these constituents in the Blood, the Blood is exhausted of strength and nourishment, and wherever there is inflammation, it deposits tubercles and decomposition, it has not the power to hold in solution its natural constituents, and Ulcers, Sores, Tumors, Cancers, and Virulent Humors are formed, the presence of which causes inflammation, gathering, and consequent suppuration.

This, reader, is the true cause of the formation of Tubercles and Consumption. Dr. Radway was the first to advance this theory of the cause of Consumption and its kindred diseases, and prepared the **Radway's Resolvent** to supply the Blood with such constituents it was deficient of, in these conditions of system, and to give it the nourishment and strength to hold its natural constituents in solution. Dr. Radway's theory was published in England, France, Germany, and America, and was seized upon by the scientific men of both hemispheres. From his text medical books have been since published by medical writers, claiming to have discovered the cause of Consumption, but have *failed* to produce the remedy to cure. Dr. Radway was the first to advance this theory, and the first and only discoverer of a medicine *that will cure.* In **Radway's Sarsaparillian Resolvent** the public have a remedial agent that will cure Consumption and all diseases of the **Lungs, Bronchial, Kidneys, Bladder, Womb, Throat, Glands,** and **Urinary Organs.**

In all Wasting Discharges, such as Involuntary Loss of Sperm, Emissions, Weakness of the Genital Glands, Leucorrhœa, and all Uterine difficulties, Gravel, Lime Stone, Brick Dust, Uric Acid, and Calculous Concretions, the **Sarsaparillian Resolvent** is a positive cure. In Dropsy, Diabetes, uncured Venereal, Syphilis in its many forms, it cures when all other medicines fail.

EVERY DAY

an increase of flesh, weight, and strength is experienced. It is Fat-tissue, Caloric or Heat-making. It is to the blood what oxygen is to the atmospheric air—it supplies the life principle. It swiftly removes from the surface all spots, Blemishes, Pimples, Tetters, Itch, Flesh Worms, Sores, &c., imparting a **Clear & Beautiful Complexion** to all.

CERTIFICATE OF BEAUTY.

The following letter is from a highly gifted lady, well known in the "circles of our best society."

Lanesville, Feb. 25, 1869.

I had not much confidence in your SARSAPARILLIAN RESOLVENT. Having been disfigured for the last four months with BLOTCHES and PIMPLES, I resolved, at all events, to try and end such TWO TRANSCENDENTAL THINGS THEM A DAY, as directed. It is now going ONE MONTH since I commenced to use. To-day there is not a BLOTCH, spot, blemish, or eruption of any kind on my person.

SARAH B. TREMBLY.

Price $1 per Bottle. 6 Bottles $5.

Dr. RADWAY'S Remedies are Sold by Druggists and General Storekeepers. Principal Office, 429 St. Paul Street, Montreal.

THE TRUE THEORY OF PURGATION

APPLIED TO THE

Liver, Kidneys, Skin,

STOMACH & BOWELS.

DR. RADWAY'S

PERFECT

PURGATIVE PILLS,

Perfectly Tasteless,

ELEGANTLY COATED.

Dr. Radway has completed one of the most wonderful discoveries in medical chemistry—in the combination of vegetable substances, for the purpose of a PURGATIVE, APERIENT, COUNTER-IRRITANT, ALTERATIVE PILL, that can be taken or administered with the absolute certainty of securing THOROUGH EXPULSION OF ALL DECAYED AND DECOMPOSING Elements of the human body, and also safe to take in the most malignant of Eruptive Fevers. In cases where the mucous membranes of the internal viscera are suffering from Ulceration, Inflammation, or from

LIVER,

Gastric, Biliary, Pancreatic Complaints,

DR. RADWAY'S PILLS

supply the only Vegetable substitute for

CALOMEL or MERCURY.

In RADWAY'S PILLS you have one medicine that will secure quicker, more thorough and better results than will be given in from three or more different prescriptions of the medical practitioner. As a proof of this—You are seized with a Bilious attack! Doctor prescribes Blue Pills or Calomel; next, some Drastic Aloetic Pill or Powders to work off the effects of the Blue Pill; this prostrates you, and a tonic is next given, or a gentle aperient, whereas ONE DOSE of RADWAY'S PILLS will do all the work that the three or more prescriptions are given for, without running any risk from mercurializing or salivating the system.

RADWAY'S PILLS.

In RADWAY'S PILLS *the true principle of purgation* is secured—not alone to the office of disintegrating the fæces and excrements from the bowels, but those humors that are checked or stopped in their passage through the *Nose, Kidneys, Lungs,* and all excreting and secreting functions; for if these excrementious secretions belonging to the skin, liver, lungs, kidneys, are interrupted in their escape, they become products of decay and decomposition, and must be purged from the living body through their proper channels; hence the purgative qualities of RADWAY'S PILLS extend to the secretions of the SKIN, KIDNEYS, LIVER, &c.; whereas not one of the advertised Pills claim to act beyond the bowels.

How to Take Radway's Pills.

THEIR DAILY USE.

In doses of one or two pills, by all persons of a full habit of body, subject to giddiness, rush of blood to the head, palpitation of the heart, and all those subject to fits, will not only keep the blood from becoming congested or clogged up in the blood vessels, but will equalize its circulation, and prevent sudden attacks of apoplexy, disease of the heart, congestion. Persons who will take one of these pills every day will not suffer from **Headaches, Dizziness, Hysterics, Fainting Spells, Pains around the Heart,** and a hundred other disagreeable symptoms.

DYSPEPSIA.

One of RADWAY'S PILLS, two or three hours before dinner, taken daily, will keep the system free from DYSPEPSIA, INDIGESTION, CONSTIPATION, COSTIVENESS, &c.

Bear in Mind,

RADWAY'S PILLS are the only purgative that will secure an alterative, diuretic, sudorific, aperient and tonic influence.

They are the only vegetable substitutes for Calomel or Mercury.

They are elegantly Coated with Gum, perfectly Tasteless, and free from Smell.

SARSAPARILLIAN RESOLVENT.

POISONED BLOOD.

When the blood becomes poisoned by the presence of an excess of BILE, UREA, CARBONIC ACID, and the excrementious excretions of the SKIN—SORES, PIMPLES, BLOTCHES, SPOTS, ULCERS, and HUMORS of all kinds break out on the surface.

Dr. Radway's Sarsaparillian Resolvent,

When the blood is in this condition, should be taken alternately with RADWAY'S PILLS. The indication of Cure is to free the blood from the presence of these poisons, and restore the functions of the Liver, Skin, Lungs, Kidneys, Bowels, to their proper duties. This effected, which RADWAY'S SARSAPARILLIAN RESOLVENT, aided with **Radway's** Pills, will soon secure—a Cure will be the result.

A BAD SKIN—Spots, Morphew, Sores, Pimples, Blotches, Pustules, Tetters, are caused by impurities of the Blood. Choaked Perspiration, Sluggish Circulation of the Blood in the excreting vessels of the skin. One or two doses of the SARSAPARILLIAN RESOLVENT will rid the skin from these visitants, and insure all a beautiful, clear complexion.

UTERINE TROUBLES, Prolapsus Uteri, Falling of the Womb, Ulcers, Tumors, Sores, cured by SARSAPARILLIAN RESOLVENT.

Ladies suffering from Chronic Leucorrhœa, Weakness or Irritation of the Bladder and Urinary Passages, Difficulty of Passing Urine, &c., will be relieved by a few doses of RADWAY'S SARSAPARILLIAN RESOLVENT, and cured by a few bottles.

PARALYSIS CURED.

DERBYVILLE, Harrison Co., Ohio May 12th, 1869.

Messrs. RADWAY & Co.

Gentlemen,—The RESOLVENT has effected a cure in a very severe case, that of a Mrs. Lemuel Johnston in this neighbourhood. She was conf