THE DAILY BRITISH WHIG
IS PUBLISHED BY
EDWARD JOHN BARKER, M.D.,
EVERY MORNING
AT THE OFFICE OF THE BRITISH WHIG,
KINGSTON, ONTARIO, CANADA,
AT
SIX DOLLARS A YEAR, CASH.

THE WEEKLY BRITISH WHIG
IS PUBLISHED
EVERY FRIDAY MORNING,
AT
TWO DOLLARS A YEAR.

ADVERTISEMENTS.

TARIFF OF RATES.

All Advertisements under Fifteen Lines are charged One Dollar for the first insertion, and one quarter of a Dollar for each subsequent insertion.

Other Advertisements are charged at the rate of Eight Cents per Line for the first insertion, and Two Cents per Line for each subsequent insertion, (unless when ordered for the Weekly British Whig, or only once a week in the Daily British Whig,) when each subsequent insertion will be charged Four Cents per Line.

Notices in editorial columns, the object of which is to promote the pecuniary or private interests of Individuals or Companies, such as Reports of Banks, Insurance Companies, Notices to attend Lectures Amusements, Meetings, Sermons, Acknowledgments of Donations—to be considered Advertisements, and charged accordingly.

Notice of Births.....Half a Dollar.
Notice of Marriages.....One Dollar.
Notice of Funerals (each time) Half a Dollar.

Special Contracts

For Monthly, Yearly or Half-yearly Advertisements, and are *Payable at the time of Contract.*

☞ Special or Business Notices are charged one or two dollars each, according to length

Letter-Press and Copper Plate Printing
IN ALL THEIR SEVERAL BRANCHES.
Cards, Blank Forms,
Circulars, Bill-Heads,
Bills of Lading, Handbills,
Posters, and Pamphlets
Executed in the Best Style, and at the Cheapest Rates.

LAW PARTNERSHIPS.

Macarow & Sullivan,
BARRISTERS, Attorneys-at-Law, Solicitors in Chancery, Conveyancers, Notaries Public, &c., &c. Office Princess Street, KINGSTON ONT., over Mr. Frost's Wholesale Store.
DANIEL MACAROW | WM. H. SULLIVAN, B.A.
Kingston, July 14, 1868. 165

JOHN MUDIE,
BARRISTER, Attorney-at-Law, Conveyancer, &c. Office opposite the Post Office, Clarence Street, Kingston.
Kingston, August 5, 1868. 185

JOHN POWER,
Architect and Building Surveyor,
OFFICE PRINCESS STREET.
REFERENCES kindly permitted to the following gentlemen:—
C. S. Ross, President Com'l Bank
Thos. Kirkpatrick, Esq
Saml. Muckleston,
Kingston, April 1st, 1866 10

WILLIAM FERGUSON, Jr.,
BARRISTER & ATTORNEY-AT-LAW,
Solicitor in Chancery, Conveyancer, &c.
OFFICE COURT HOUSE,
KINGSTON, ONT.
Kingston, March 30, 1868. 76

MESSRS. O'REILLY & MACNAMARA,
ATTORNEYS-AT-LAW,
SOLICITORS IN CHANCERY AND INSOLVENCY,
NOTARIES PUBLIC, &c., &c.
OFFICE—NORTH OF YATES' HOTEL,
NAPANEE, ONT.
JAMES O'REILLY, Q.C. | M. J. MACNAMARA.
Dec. 6th, 1865. 285&49

Macdonald, Patton & Machar,
BARRISTERS & ATTORNEYS-AT-LAW,
SOLICITORS IN CHANCERY, &c.
18 Clarence Street (opposite Post Office), Kingston.
JOHN A. MACDONALD, Q.C. | JAMES PATTON, Q.C
JOHN M. MACHAR.
Kingston, Jan. 16th, 1865. 1

MESSRS. O'REILLY & DRAPER,
Barristers and Attorneys at Law,
SOLICITORS IN CHANCERY, &c.,
CHAMBERS NOS. 7, 8 & 9,
ANCHOR BUILDINGS,
KINGSTON, ONT.
JAMES O'REILLY, Q.C. | FRANK C. DRAPER.
Kingston, April 1st, 1867. 87

Wilkison & Reeve,
BARRISTERS & ATTORNEYS-AT-LAW, Solicitors, Conveyancers, &c, Napanee, Ont.
OFFICE.—South West corner of Dundas and East Streets.
WM. H. WILKISON, W. A. REEVE, M.A.
County Crown Attorney.
Kingston, April 27th, 1866 99

M. O'CORMAN,
BOAT BUILDER
SIMCOE STREET,
KINGSTON, C. W.
AN Assortment of Skiffs always on hand.
Work leaving Kingston to be paid for before being sent out of the Establishment.
Kingston, March, 1868. 64

L. CLEMENT,
DENTIST.
Operating Rooms over Clark Wright's Hat Store,
Wellington Street, Kingston, C. W.
N.B.—Prices to suit the times.
Kingston, Jan. 17th, 1866. 15 &

J. SWIFT & CO.,
WHARFINGERS.
GENERAL PRODUCE.
Commission and Shipping Merchants,
ST. LAWRENCE WHARF,
KINGSTON, CANADA.
JAMES SWIFT, | GEO. ANDERSON.
Kingston, April 7th, 1868.

Safes, Safes.
KERSHAW'S PATENT FIRE AND BURGLAR-PROOF SAFES, AT MANUFACTURER'S PRICES, at
JAMES S. YARKER'S,
Princess Street,
Kingston.
Kingston, Aug. 21. 1868. 918

TO LET,
THE WAREHOUSE and Premises on Princess Street, lately occupied by Hugh Fraser (who is retiring from business.) Apply to
HUGH FRASER,
Kingston, Aug. 22, 1868. 199

BOARDERS.
A FEW Permanent Boarders can be accommodated on application at the BURNETT HOUSE. Terms reasonable.
Kingston, Nov. 4, 1868. 1m262

To Let,
THE House lately occupied by Wm. Ferguson, Esq., Sheriff, known as the "Molson House," and a house on Maple Row. Apply to
JOHN FRASER.
Kingston, Nov. 4, 1868. 262

THE DAILY BRITISH WHIG.

VOL. XXXVII. KINGSTON, CANADA, THURSDAY MORNING, NOVEMBER 19, 1868. NO. 274.

JAMES AGNEW,
BARRISTER & ATTORNEY-at-LAW, Conveyancer, &c. Office, Bagot St., corner of Brock Street, near British Whig Office.
Kingston, Oct. 6th, 1868. 180

WILLIAM B. THEGOOD,
BARRISTER AND ATTORNEY-AT-LAW, Solicitor in Chancery, Conveyancer, &c., over Parker's Drug Store, King Street.
Kingston, March 3rd, 1868. 54

New Hardware Store.
JAMES S. YARKER,
Importer of British, German, and American Hardware,
Frasér's Block, Princess St.,
Opposite Henderson's City News Depot.
Kingston, Dec. 13th, 1867. 28

Sigr. Carlo Mora,
Professor of the Piano and Thorough Bass,
AND CULTIVATION OF THE VOICE.
For Terms, address Mr. J. Reynet's Music Store.
Kingston, Jan. 9th, 1868.

JOHN McINTYRE,
Barrister and Attorney-at-Law, Solicitor in Chancery, Conveyancer,
NOTARY PUBLIC, &c.,
Princess Street, Opposite "Daily News" Office.
Kingston, May 20th, 1867.

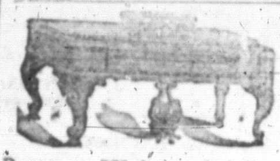

Rappe, Weber & Co.,
LARGE MANUFACTURERS OF GRAND OVERSTRUNG SQUARE
PIANOS,
Corner of King & Princess Streets,
KINGSTON, ONTARIO.

RAPPE, WEBER & Co, announce to the Public that they are now in possession of facilities for manufacturing Pianos unsurpassed, if equalled, by any in the Dominion

The members of the Firm are Practical Piano Makers, and are anxious to establish their success in manufacturing enterprise by careful workmanship rather than by mere speculation. They are able, skilfully to superintend every department, and are prepared to guarantee every instrument they sell.

For strength of manufacture and materials, beauty of finish, and durability and excellence of tone, they challenge the Dominion to produce superior instruments; and while they claim for their work every excellence that can be expected from skilful and enterprising workmen, they beg to announce that their resources are sufficiently ample to enable them to compete in prices with any speculator in Pianos.

The Subscribers keep no Travelling Agent. All orders addressed to the Subscribers, or sent through any respectable Music Dealer will receive attention. Orders through mail will be attended to as if selected in person.
RAPPE, WEBER & CO.
Kingston, May 29, 1868. 121

A CARD.
RAPPE, WEBER, & Co., deem it unnecessary in their announcement above to notice the advertisement of their competitor, Mr. F. C. Cline. They beg to inform the public that it was not the privilege of Mr. Cline to retain all of the late J. C. Fox's workmen.

The Advertisers were selected by the late Mr. Fox from the best establishments in New York, (Steinway's, Stoddard's, Weber, Gabler etc.)

After Mr. Fox's death, and before Mr. Cline's purchase of a part of Mr. Fox's stock, Rappe Weber & Co., had determined to go into business on their own account. As at present constituted, their establishment consists of four Proprietors, every one of whom have been foremen, and their workmen who have been foremen; so that so far as the "culling of workmen" (a novelty in language) is concerned, Rappe, Weber & Co., have the honor to announce that they made *their* selection before it was permitted to Mr. Cline to make his. If Mr. Cline was a practical Piano maker, it might be competent to him to remark upon the skill of other workmen; but as he is not, it may be well to remind him that the shoemaker should stick to his last.

The Advertisers do not press upon the public the merits of any Travelling Agent, and any person holding himself out as such may be treated as utterly unauthorized. Our Pianos are candidates for popular favor, and we have no doubt they will win it.
R. W. & CO.
Kingston, May 21st 1868. 121

MONEY TO LEND.
$50,000 TO LEND on the security of Real Estate, in the city or country, at a low rate of interest. No commission charged.
R. M. ROSE.
Kingston, April 21, 1868 96&21

Information Wanted.
PETER NICHOLSON, who went from Liverpool to Montreal about the year 1843, is requested to communicate with Nicholson & Wrigley, of Liverpool. Any information with regard to the said Peter Nicholson will be thankfully received.
—London, Oct. 8, 1868. 3awlm250

BURNETT HOUSE,
ONTARIO STREET,
KINGSTON, ONT.
R. R. Stephens, ... Proprietor.
☞ Trusty Porters in attendance at R. R. Depot and Steamboat Landings.
Kingston, Oct. 28, 1868. 256

PRINTING, &c., AT THE BRITISH WHIG OFFICE.

FLOUR.
Thos. McKeever,
COMMISSION MERCHANT,
MARKET SQUARE.
HAVING made arrangements for regular consignments of Flour, Bran, &c., wishes to say that Flour will be at all times uniform in quality, specially manufactured to suit Bakers and Housekeepers.
Orders from Bakers promptly attended to.
Kingston, Aug. 22nd, 1868. 35

PRINTING &c., AT THE BRITISH WHIG OFFICE.

FOR SALE.
ALL that VALUABLE PROPERTY, situated in the Township of Pittsburg, NEAR BARRIEFIELD, two miles from the City, containing by admeasurement
One Hundred and Forty Acres,
more or less, in good cultivation, a never-failing Stream of Water running through the centre, fronting on the Rideau Canal. Frame Dwelling House, Barn and Stables, and a LARGE ORCHARD.
TERMS LIBERAL.
☞ For particulars apply to
DENIS DONOGHUE.
Kingston, Oct. 14, 1868. 2m2

ROOM PAPER.
ANOTHER LARGE ARRIVAL AT
WM. ROBINSON'S.
VERY CHEAP.
PLAIN English Room Paper from 2½d. upwards.
Ground do. do. 6d.
Satins from 7½d. upwards.
A Magnificent Lot of Embossed Gold Paper on Hand.
☞ City and country retail dealers will do well to give him a call and see his goods before purchasing elsewhere.
Painting, Glazing, Graining and Paper Hanging
Done in the best style at
WM. ROBINSON'S
City Paint Shop and Room Paper Depot.
Kingston, May 27, 1868. 122

PATENT IRON-CLAD
Piano Fortes ! !
F. C. CLINE, Manufacturer,
(The only Purchaser and Proprietor of John C. Fox's Patents),
At the original and principal Factory,
Corner Princess & Ontario Sts.,
KINGSTON, ONT.
Under the supervision of Mr. William Cunningham, whose name appears on every instrument.

THE reputation of these Pianos is fully established and their qualities appreciated throughout the Province, and still further improvements have been introduced in the action by Mr. Cunningham, which renders them unparalleled for BRILLIANCY AND EQUALITY OF TONE, ELASTICITY AND INSTANTANEOUS REPETITION OF TOUCH, which last is of much importance in the performance of rapid passages. In addition to these the Agraffe System has been introduced, extending throughout the Scale.

Another great improvement in the action of these Pianos is the bushing of all pivot bearings, which renders the action perfectly noiseless after being in use for years.

The public and intending purchasers are respectfully invited to visit the Factory and inspect the instruments, which will bear the examination and give satisfaction to the most critical judges.

This Manufactory possesses the following advantages:—*The exclusive use of Fox's Iron-Clad Sounding Board*, the adoption of every known and the introduction of many original improvements, and first-class workmen.

Each Piano is guaranteed by a written warranty, and references can be given to parties throughout the Provinces who have been purchasers.

Thos. H. B. Purdy and E. Caswell are the only authorized Agents for the sale of the Celebrated Iron-Clad Pianos.
Kingston, Sept. 16th, 1868. 220

Insolvent Acts of 1864-5.
Province of Ontario, County of Frontenac } In the County Court of the County of Frontenac.
In the Matter of GEORGE SAVAGE HOBART, an Insolvent.
THE undersigned has filed a Deed of Composition and Discharge executed by his Creditors, and on Monday, the 18th day of Jandary next, at 12 o'clock, noon, he will apply to the Judge of the said Court for a confirmation thereof.
GEORGE SAVAGE HOBART.
Kingston, Nov. 13, 1868. 2m270

NOTICE.
Legislative Assembly of Ontario,
Toronto, 31st August, 1868.
ALL Applications to the Legislature of Ontario for Private Bills require a notice, clearly and distinctly specifying the nature and object of the application, to be published as follows, viz:—
A Notice inserted in the Ontario Gazette and in one newspaper published in the County or Union of Counties affected, or if there be no newspaper published therein, then in a newspaper in the next nearest County in which a newspaper is published.
Such Notice shall be continued in each case for a period of at least six weeks during the interval of time between the close of the next preceding Session and the consideration of the Petition.
When it is intended to erect a Toll Bridge, such Notice must state the rates which they intend to ask, the extent of the privilege, the height of the arches, the interval between the abutments or piers for the passage of rafts and vessels, and mentioning also whether they intend to erect a Draw-bridge or not, and the dimensions of the same.
N.B.—For a full description see Ontario Gazette.
CHARLES T. GILLMOR,
209 Clerk of the House.

For Sale.
The Chequered Hotel.
THIS long established Hotel is situated on Ontario Street, Kingston. The premises are large, and well adapted for Boarders, being opposite to the Shipyard and Foundries, and near the principal Steamboat Landings, and is a good opening for an active person wishing to commence the business. A General Grocery would do well. There are three additional tenements on the property, at present rented.
The owner wishes to retire from the business.
For terms apply to the Subscriber on the premises.
Farm property will be taken in part payment.
G. W. FENWICK.
Kingston, Aug. 20, 1868. 197

NEW NOVELS.
THE BRAMLEIGHS OF BISHOP'S FOLLY, by Charles Lever.
Mildred, by Georgiana M. Craig.
The Moonstone, by Wilkie Collins.
Foul Play, &c., &c.
ALSO,
A large assortment of new Toy Books, Gift Books, and Bound Novels in Fancy Bindings, just received and for sale at very low prices
At the City Book Store,
King Street.
JOHN CREIGHTON.
Kingston, Nov. 4, 1868. 26

PRINTING &c., AT THE BRITISH WHIG OFFICE.

TRADE MARKS.
I C T C
India and China Tea Company.
Home Depots, London and Liverpool.
CANADA DEPOT,
23 Hospital Street, Montreal.
Notice.
IT having been brought to our notice that certain parties have been selling inferior Teas under circumstances that would lead to the belief that they were the Teas of this Company, the public are requested to take notice that Mr. E. H. PARKER, Druggist, is the sole authorized Agent at Kingston for the India and China Tea Company, and that all genuine packages bear the Company's Trade Mark.
Fine Breakfast Tea, Strong, Pure and Fine Flavored Black, Green or Mixed.. 70c per lb
The Finest that can be procured..$1
N. B.—Teas of guaranteed quality and purity at lower prices can be had in small boxes or chests at the Montreal Depot. Samples on application.
Orders can be left at the Agent's.
E. H. PARKER,
Kingston.
Montreal, Aug. 17th, 1868. 196&34

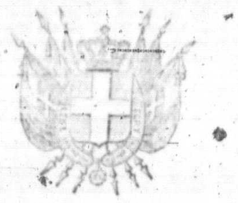

Royal Italian Bitters.
OR
Tonico Reale.
DEL DOTTOR F. P. VERRI,
Professor of Chemistry in the University of PADUA, ITALY.
THIS celebrated Preparation—for which a Certificate of Merit was awarded to the distinguished original preparer at the National Exhibition at Torino, Italy, by whose favor Mr. A. M. GIANELLI obtained the Recipe and was also awarded a Diploma at the Provincial Exhibition of Canada held at Montreal in September, 1865—is, without exception, the most Genuine, Salubrious and Agreeable TONIC ever introduced to public notice either in Europe or America.
For seventeen years it has, in Italy, been a universal favourite among the elite of Society, being generally served in the Drawing Room immediately before Dinner, in preference to Vermouth.
The ingredients of its composition have been imparted to the leading Physicians of Montreal, and have received their unqualified approval on every account.
The Proprietor has no idea of parading or puffing it before the public, but merely asks a sound and unprejudiced trial.
Kept by the principal Wine Merchants Druggists and Grocers in Canada.
Prepared and sold wholesale by the Proprietor,
A. M. F. GIANELLI,
26 Hospital Street, Montreal.
March 1868. 70

WOOD! WOOD! WOOD!
THE Subscriber respectfully informs his Customers and the Public generally, that he is now ready to supply them with the very best of
HARD AND SOFT WOOD,
Beech and Maple, Hemlock and Pine, which will be delivered in any part of the city. Cheap for Cash.
JAMES CAMPBELL,
Ottawa House.
Wharf foot of Queen Street,
Kingston, May 12, 1868. 11

STRACHAN'S STONE QUARRY
THE Subscriber begs leave to inform the Shippers of Stone to the West, that he has this winter built a Wharf and opened a Stone Quarry on his own premises (the late property of John B. Marks, Esq., of Barriefield), where he will be able to supply Vessels with the very best of Stone, for Building Purposes, and also for Lime Burning, at very low rates.
The Wharf is a short mile from the Cataraqui Draw Bridge, with good Way and no channel to the Wharf, off which there are nine feet of water at all times.
MARTIN STRACHAN.
Barriefield, April 22nd, 1868. 235

EPPS'S PREPARED COCOA,
PREPARED GROATS,
HECKER'S FARINA,
RIDGE'S FOOD, &c., &c.
For sale by
J. GEO. KING,
Apothecaries' Hall,
King Street.
Kingston, Oct. 26th, 1868. 254

Horses & Waggons
FOR SALE!
THE SUBSCRIBERS offer for sale CHEAP:
Two Good Working Horses,
One Bay Colt, two years old,
One Bay Pony, four years old.
One New Spring Market Waggon,
Two Second-hand Spring Waggons,
Lumber and Bob Sleighs.
Also a variety of Ploughs, both Iron and Wooden Beam.
CHOWN & CUNNINGHAM.
Kingston, Oct. 27, 1868. 254

1869.
POCKET DIARIES!
THE Patent Self-Closing POCKET DIARY just received
At the City Book Store.
POCKET DIARIES for 1869, of all sorts and sizes, for sale by
JOHN CREIGHTON.
Kingston, Nov. 3, 1868. 26

The British and North American
ROYAL MAIL STEAMSHIPS.

Between New York and Liverpool,
CALLING AT CORK HARBOR.

JAVA	leaves	Wednesday,	18th Nov.
NOVA SCOTIA	leaves	Wednesday,	25th Nov.
RUSSIA	leaves	Wednesday,	2nd December.
CHINA	leaves	Wednesday,	9th December.
CUBA	leaves	Wednesday,	16th December.
JAVA	leaves	Wednesday,	23rd December.

Chief Cabin Passage.....$130 00
Second Cabin Passage.....80 00
TO PARIS.
Chief Cabin Passage.....$145 00
Payable in Gold.
Berths not secured until paid for.
An experienced Surgeon on board.
The owners of these ships will not be accountable for Specie or Valuables unless bills of lading, having the value expressed, are signed therefor.
For freight, or passage apply to
E. CUNARD
4 Bowling Green, New York
Or to
I. G. BAYNES,
103 State Street, Boston
Nov. 14, 1868 271

ORDNANCE LANDS,
PRESCOTT.
ON TUESDAY, the 1st DECEMBER next, will be sold at PRESCOTT, a number of VALUABLE BUILDING LOTS, on the Ordnance Reserve, surrounding Fort Wellington. Plans will be exhibited at the time and place of sale. Purchasers to pay one-tenth of the purchase money down, and the balance in nine annual payments, with interest at the rate of six per cent. Further conditions at the time and place of sale. For information apply to the undersigned.
By order,
E. PARENT,
Under Secr. of State.
W. F. COFFIN,
Ordn. Lands Agent,
Dept. of the Secretary of State, Ottawa
Ottawa, 6th October, 1868. 1aw239

BLOOD'S! BLOOD'S! BLOOD'S!
CELEBRATED Chopping Axes of Blood's and other superior makers, at
A. CHOWN'S,
No. 7, Bagot St.

Lamps, Chimneys, Coal Oil, &c.
JUST RECEIVED, a large assortment of Cheap Lamps, Burners, Chimneys and Coal Oil, which will be disposed of at a small advance over cost.
A. CHOWN,
No. 7 Bagot St

To Arrive in a Few Days,
AN Assortment of Frank Miller's very superior WATERPROOF BLACKING and HARNESS OIL BLACKING, for beautifying and preserving Leather. To be sold wholesale at the Maker's New York List.
A. CHOWN.
Kingston, Oct. 30, 1868. 258

$40,000 to Loan
ON Mortgage Security of Improved Farms, or Productive Town or City Property. Apply to
THOMAS BRIGGS,
Office Ontario Street.
Kingston, Aug. 22, 1868. 91

Kingston Marble Works
AND
GENERAL STONE YARD!
BARRIE STREET,
NEAR THE COURT HOUSE.
MARBLE MANTEL PIECES, Monuments of every material and design, Headstones of every size and style, Posts for Lot Enclosures, and Stone Work of every description promptly executed with the very best workmanship and at reasonable prices.
References permitted to John Creighton, Esq., Edwin Chown, Esq., and William Ford, Jr., Esq.
An inspection of Stock respectfully solicited.
R. TANLY.
Kingston, Aug. 20, 1868. 197

LONDON
Assurance Corporation.

No. 7 Royal Exchange, Cornhill, London, England.
HEAD AGENCY OFFICE,
56 St. Francois Xavier Street, Montreal.
$150,000 Invested in Government Securities.
In conformity with the Act of Parliament.
FIRE DEPARTMENT.
INSURANCES against Loss by Fire on the most favorable terms.
LIFE DEPARTMENT.
The Corporation has granted Assurances on Lives for nearly a Century and a Half, having issued its First Policy on the 7th June, 1721.
Two-thirds of the entire Profits, without any deduction for expenses of management, are allotted to the Assured. This arrangement will be found to be more advantageous to the Policy-holders than an apparently larger proportion of the Profits, subject to the expenses of management. The Profits are declared at the end of every five years, and the share of the Policy-holders may be appropriated either in increase of the Sum Assured, or as an immediate Cash payment.
ROMEO H. STEPHENS,
Agent for Canada.
ISAAC SIMPSON,
Agent at Kingston.
Kingston, Nov., 1868. 263

Water Works Notice.
CONSUMERS are hereby reminded to have their Cellars and places where the Water Pipes enter their premises secured from FROST. Positively no allowance will be made on accounts for the stoppage of the supply, if such stoppage is found to exist WITHIN THE LINE OF STREET.
J. WILSON,
Manager K. W. W. Co.
Kingston, Nov. 2, 1868. 260

Kingston and Ganaraque Route.
THE STEAMER

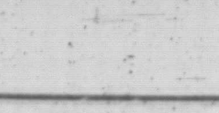

PIERREPONT,
C. HINCKLEY, Jr., Master,
Will run as under:
LEAVE Kingston on Tuesdays, Wednesdays and Fridays, at 4 P.M.
Leave Gananoque on Wednesdays, Fridays and Saturdays, at 6 A.M.
For Freight or Passage apply to the Captain on board, or to
G. M. KINGHORN,
Ferry Wharf, Foot of Brock St.
Kingston, Oct. 24, 1868. 253

Kingston and Cape Vincent Ferry.
On and after Monday, 26th Inst.,
THE STEAMER

WATERTOWN,
COLEMAN HINCKLEY, SEN. Master.
WILL leave Kingston DAILY (Sundays excepted) at 1:45 P.M., on arrival of the Grand Trunk train from the West, to meet the trains leaving Cape Vincent for Rome and Oswego, and N. Y. Co's. propellers for Oswego and western ports.
Returning, will leave Cape Vincent at 9:30 A.M., on arrival of trains from Rome, Oswego, &c., meeting the Grand Trunk trains going East and West, and the Bay of Quinte steamer.
For Freight or Passage apply to the Purser on board, or to
G. M. KINGHORN,
Ferry Wharf, foot of Brock Street.
Kingston, Oct. 24th, 1868. 253

Kingston and Wolfe Island Ferry.
CHANGE OF HOURS.

COMMENCING MONDAY, 27th inst., one of the Ferry Steamers will run as under:—

Leave Kingston Daily	Leave Wolfe Island Daily
At 11:30 A.M.	At 9:00 A.M.
3:30 P.M.	1:00 P.M.
Mondays, Tuesdays and Saturdays.	
8:00 A.M.	7:30 A.M.
Mondays and Saturdays	
	4:00 P.M.

G. M. KINGHORN,
Ferry Wharf, foot of Brock Street.
Kingston, Oct. 24, 1868. 253

R. TOWN'S
No. 1 FRUIT & OYSTER DEPOT
Corner of Ontario & Clarence Sts.
Oysters, Oysters.
XXX and L. C. S. OYSTERS
Received Daily by Express.
R. TOWN is prepared to supply Country Merchants with Baltimore and Fairhaven Oysters cheaper than any house in town. Warranted fresh, or no sale.
On Hand—Sweet Cider by the Gallon.
Kingston, Nov. 3rd, 1868. 26

Cunard Steerage Line.
STEAM WEEKLY TO AND FROM
Liverpool and Queenstown.
CARRYING PASSENGERS ON ONE DECK ONLY.

TRIPOLI, ALEPPO,
HECLA, PALMYRA,
MALTA, SIDON,
TARIFA, SUMATRA.
SAILING from LIVERPOOL every Tuesday, from QUEENSTOWN every Wednesday, and from NEW YORK every Thursday.
An abundance of good wholesome food and serve up three times daily by the Company's Stewards according to the following
BILL OF FARE.
Breakfast at 8 o'clock.—Coffee, Sugar, Fresh Bread or Biscuit, or Oatmeal Porridge and Molasses.
Dinner at half-past 12.—Beef or Pork and Soup Potatoes and Bread, or Fish and Bread. Sundays Plum Pudding.
Supper.—Tea, Sugar, Biscuit and Butter.
Passengers are required to furnish themselves with Mattrass, Bedding, Plate, Cup, Knife, Fork and Spoon.
Each Passenger will be provided with a separate berth, and single females will be placed in rooms by themselves.
Ten cubic feet of luggage will be allowed to each Adult; all excess is liable to a charge of 36 cents per cubic foot—and the Company will not be responsible for Baggage unless shipped as freight.
These steamers are divided into water-tight compartments, carrying passengers on one between deck only; are well ventilated, carry experienced Surgeons, and are unsurpassed for safety, quick passages and good treatment of Passengers.
The Steamships of this Line sail as follows:
TARIFA, 12th Nov.
SIBERIA, 19th Nov.
ALEPPO, 26th Nov.
SAMARIA, 3rd Dec.
And every following Thursday.
Steerage Passage to Queenstown or Liverpool $30; to Hamburg, Antwerp, Rotterdam or Bremen $40; Havre or Paris, $42. All payable in Currency.
Cabin Passage to Queenstown or Liverpool, $80 in Gold.
For damage apply to E. CUNARD, 111 Broadway N. Y., or to
H. McKAY,
Burnett House Block,
Kingston.
Kingston, Nov. 10, 1868 26

ORNAMENTAL IRON RAILINGS,
FOR
CEMETERIES, RESIDENCES, &c.
THE Subscribers have on hand a select assortment of Patterns of IRON RAILINGS, and are prepared to execute orders for the same promptly and at low prices.
CHOWN & CUNNINGHAM.
Victoria Foundry,
Kingston, August 5, 1868. 185

A CARD.
MR. WM. CUNNINGHAM, Piano Forte Tuner, &c., respectfully informs the inhabitants of Kingston and vicinity, that having completed his engagement at Toronto, he has returned to this city, and is prepared to attend to any orders with which he may be favored.
Mr. Cunningham is in possession of numerous testimonials, but after an extensive professional practice during 18 years, he considers that the best testimonial he can refer to is his past services.
Orders sent to the Piano Factory, corner of Princess and Ontario Streets, or to his residence, next to Mr. Chanteloupe's, Barrie Street, will be immediately attended to.
Kingston, June 17, 1868. 143&25

1868. COAL. 1868.
ANTHRACITE COAL YARD.
Office St. Lawrence Wharf, foot of Johnson Street.
OUR Coal is Pure Lackawana, being mined in the very heart of the Lackawaha Valley, at Scranton, Pittston and Wilkes Barre, from the best select Mines, and is prepared with great care expressly for family use, and will be screened and delivered in the best possible condition.
No pains will be spared to give good satisfaction in all respects.
Best selected Soft Coal, for Grate, constantly on hand; also Lehigh Lump for Foundry use, and Blossburg for Blacksmiths.
☞ Terms Cash, DELIVERED IN ANY PART OF THE CITY.
JAS. SWIFT & CO.
Kingston, Oct. 21, 1868. 250

NOTICE.
WANTED IMMEDIATELY—A Groom who thoroughly understands his business. None but sober, steady men need apply. A single man preferred.
Apply to
R. W. BARROW, Esq.,
Sebastopol Terrace,
King Street.
Kingston, Nov. 2, 1868. tf 206

The Subscribers
OFFER TO THE TRADE
THE FOLLOWING GOODS,
1000 Chests and Half Chests Teas, Greens, Japans and Blacks;
100 Catties Green Tea, new crop,
164 Bags Mocha, Java, Ceylon and St. Domingo Coffee,
60 Tierces English Crushed Sugar,
80 Hhds Barbadoes do.,
50 do. Cuba do.,
400 Boxes do. do.,
150 do. Tobacco, Blacks, 10s.,
120 do. do. pounds lump,
260½ do. do. Solace, and half-pounds, dark and bright,
150 Bags Rice,
700 Kegs Bi-Carb. Soda,
120 Bags Pepper,
100 do. Pimento,
30 Bales Cloves,
600 Boxes Button Blue, 7s and 14s,
20 Bbls Rape Oil,
100 do. Cod do.,
40 do. Whale do.,
70 do. Boiled Linseed do.,
950 Jars Coleman's Mustard,
1500 Bls Currants,
And a general assortment of
English Groceries!
IN STORE AND LANDING,
EX THAMES,
HIBERNIAN,
MORAVIAN,
CLEOPATRA,
NAPIER,
CITY OF HAMILTON,
GLENBERNIE,
ROCK CITY
CHAUDIERE
AND
LAKE ONTARIO.
ALSO TO ARRIVE,
PER BRITISH QUEEN
AND
DEODARA,
From Malaga,
500 Boxes Layer Raisins,
450 hlf " do. do.,
1,437 qr " do. do.,
100 Boxes London Layer Raisins,
45 " Bunch M R do.,
105 hlf " do. do. do.
563 qr " do. do. do.,
70 Bbls seedless do.,
100 hlf do. do.,
20 Barrels Bunch Muscatel do.,
1000 Boxes Valencia do.,
1000 hlf " Figs
25 qr Chests Oranges,
50 " " Lemons,
50 Bales soft-shelled Almonds.
J. Carruthers & Co.
Kingston, 17th October, 1868. 249

THE BRILLIANTS
HAVE ARRIVED.
CALL AT
HORSLEY'S STOVE ROOMS
AND SEE THEM.
Kingston, Oct. 17, 1868. 247

FRESH
SHELL AND CAN OYSTERS!
JUST RECEIVED AT
F. S. REES',
PRINCESS STREET.
Kingston, Nov. 10th, 1868. 267

DAIL BOAT
For Bath, Picton and Belleville.
THE ROYAL MAIL STEAMER

BAY OF QUINTE.
CAPT. FRANK COMBS,
WILL leave the St. Lawrence Wharf, foot of Johnson Street, for above ports, intermediate ports,
EVERY DAY
(Sundays excepted)
AT FOUR O'CLOCK, P. M.
Returning, leaves Belleville every morning (Sundays excepted) at SIX o'clock.
For rates of Freight and Passage apply to the Captain on board, or to
J. SWIFT & CO.,
Freight Agents.
C. B. HATCH,
Passenger Agent.
Kingston, April 18, 1868.

NORTHERN TRANSPORTATION LINE.
SEASON ARRANGEMENT.

1868. 1868.
ONE OF THE ABOVE First Class Upper Cabin Steamers of the Northern Transportation Company will leave Cape Vincent DAILY (soon after the arrival of the steamer Watertown from Kingston), for Oswego, St. Catharines, Cleveland, Toledo, Detroit,
MILWAUKIE & CHICAGO,
Making connections at all Lake Ports with the different Railroad Lines South, West and North-west.
This is the cheapest and most comfortable route for persons travelling for pleasure, or families moving.
Baggage Checked Through.
Through Tickets can be had to all principal places by applying to the authorized Agent,
H. McKAY,
Burnett House Block,
Kingston.
Kingston, April 23, 1868.

1868.
Bay of Quinte and River St. Lawrence.
THE STEAMER

ST. HELEN,
CAPT. SMITH,
WILL leave the St. Lawrence Wharf, Kingston, for Trenton, calling at all Ports on the Bay of Quinte, every SATURDAY MORNING, at Seven o'clock.
Will leave Kingston for Montreal calling at all intermediate Ports, every MONDAY EVENING at Nine o'clock.
For Freight or Passage apply to
J. SWIFT & CO.,
St. Lawrence Wharf.
Kingston, May 13, 1868. 1948

MONTREAL OCEAN STEAMSHIP CO.
Under Contract with the Government of Canada for the conveyance of the
Canadian and United States Mails.
1868. Summer Arrangements. 1868.
Passengers Booked to Londonderry and Liverpool.
RETURN TICKETS GRANTED AT REDUCED RATES.
THIS Company's MAIL LINE is composed of the undermented first class Full-Powered, Clyde-Built, Double-Engine Iron Steamships:—

PRUSSIAN	3000 Tons	Building	
GERMANY	3200	do	Capt. Graham.
AUSTRIAN	2700 Tons	Capt. Allan	
NESTORIAN	2500	do	Lt. Dutton, RNR.
MORAVIAN	2600	do	Capt. Wylie.
PERUVIAN	2000	do	Capt. Ballantine.
HIBERNIAN	1754	do	Capt. Brown.
N. AMERICAN	1154	do	Capt. Barr.
BELGIAN	2600	do	Capt. Graham.
NOVA SCOTIAN	2300	do	Capt. Aird.

(Sailing from LIVERPOOL every THURSDAY, and from QUEBEC every SATURDAY, cal