Canadian Items.

It is rumored that Prince Arthur will visit Canada and become attached to the P. C. O. Rifle Regiment.

It is rumored that the witness Mitchell was a bearer of a large sum of money from the Fenians in Cincinnati.

Mr. Sanford Fleming has offered his cheque for four hundred dollars in aid the Red River settlers, if a subscription will be at once started in Ottawa.

The Grand Trunk and the Royal Mail steamers advertise the single fare for the trip to Hamilton next week and return.

All taverns have to be closed in Belleville on Saturday nights at seven o'clock according to law.

The Hamilton Police troubles are to be revived.

The convention of the order of the British American Good Templars, which was in session last week at Toronto, adjourned to meet at Charlottetown, P. E. Island, on the last Monday in August, 1869.

The s. s. Germany has shipped 90 tons of hay at Montreal for Liverpool to supply a want caused by the drought in England.

There are four British war vessels in Quebec harbor, the Royal Alfred, Constance, Barracouta and the Philomel.

John Coleman, an artilleryman, committed suicide at Montreal by drinking cyanide of potassium.

About 400 emigrants passed West on Tuesday by train, of which 300 (English) remain in Canada.

Mons. Lanctot, who was recently egged and driven out of Montreal for holding annexation meetings, has changed his base to the United States. At Detroit on Thursday he made a two-hours' speech.

NEWS OF THE DAY.

THURSDAY MORNING, SEPT. 17, 1868.

MILTONIAN TABLEAUX.—These instructive and interesting paintings were exhibited last evening, in the City Hall, to a gratified audience. This afternoon an exhibition will be given for the benefit of ladies and children; and this evening they will be shown here for the last time.

ELECTORAL DIVISION SOCIETY.—The Fall Show of this Society will be held to-morrow in the Skating Rink, King street, and from the large number of entries, it is expected to be unusually good, both in regard to quantity and quality of things exhibited.

CHILD DESERTION.—Coroner Cowdy, of Portland, was called on this week to hold an inquest on the body of an infant child deserted by its unnatural mother, and left with a poor family. The medical gentleman in attendance gave it as his opinion that the child had died for want of nourishment.

FOR MONTREAL.—The opening of the Provincial and Industrial Exhibitions in Montreal on Tuesday, and the great Rifle Meeting at Laprairie, have caused, for the last three days, quite an increase of passenger traffic in that direction on the steamers and cars. On Tuesday at two o'clock the Provincial Exhibition was opened by Sir N. F. Belleau, Lieut.-Governor, with some pomp and ceremony. The Exhibition is said to be an exceedingly good one, and it is largely attended by farmers and others from Ontario as well as Quebec. There is a splendid show of cattle, including a large amount of thoroughbred stock lately imported.

A FAIR TRIAL.—Mr. J. Hillyard Cameron in his address to the jury on behalf of the prisoner Whalen, expressed satisfaction at the fairness on the part of the Crown in the trial. Mr. O'Reilly was glad to hear expressions of the justice which had been done. His desire was to give the prisoner fair play. The prisoner, in his short speech, fully acknowledged the justice of the verdict upon the evidence produced. All accounts, therefore, agree on the one point. Mr. O'Reilly in allowing the prisoner's case every latitude possible, has acted with judgment and discretion.

POLICE COURT, Wednesday.—Edward Gallagher was charged with assaulting Sidney Holland on Tuesday last, by cutting him about the face in a most brutal manner. The defendant was fined $10 or one month in gaol. Mary Thompson, was charged by Catharine Jaques with assaulting her on Monday last. The complainant, who appeared with her face badly bruised, stated that the dispute arose about some money which the defendant wished to borrow from her to buy whiskey, and upon being refused, struck her several times in the face and drew a knife across her throat. The defendant was fined $5 and cost. Jas. McDonald's name appeared on the docket, charged with stealing a saw from one of the soldiers of the R. C. Rifles. He was sent to gaol for two weeks.

SUDDEN AND DANGEROUS ATTACKS.—Like forked lightning from a clear sky, the bolts of disease sometimes fall unexpectedly. Sun Stroke, Apoplexy, Epilepsy, Spasm and local Paralysis generally come unheralded. Meet them on the instant with the most potent of all recuperants—RADWAY'S READY RELIEF. Give it internally. Apply it to the surface. Persist in its use till reaction takes place. Keep within reach. An exigency may occur at any moment.

Price 25 cents per bottle. Sold by Druggists.

A CARD.

A CLERGYMAN, while residing in South America as a Missionary, discovered a safe and simple remedy for the cure of Nervous Weakness, Early Decay, Diseases of the Urinary and Seminal Organs, and the whole train of disorders brought on by baneful and vicious habits. Great numbers have been cured by this noble remedy. Prompted by a desire to benefit the afflicted and unfortunate, I will send the recipe for preparing and using this medicine, in a sealed envelope, to any one who needs it, FREE OF CHARGE. Address

JOSEPH T. INMAN,
Station D, Bible House,
194dAw New York City.

PHILOSOPHY OF MARRIAGE.

A new Course of Lectures, as delivered at the New York Museum of Anatomy, embracing the subjects: How to Live and what to Live for; Youth, Maturity, and Old Age; Manhood generally reviewed. The cause of Indigestion, Flatulence and Nervous Diseases explained for; Marriage philosophically considered, &c. &c. Pocket volumes containing these Lectures, will be forwarded post-paid, on receipt of 25 cents, by addressing "SECRETARY, New York Museum of Anatomy and Science, 618 Broadway, New York." 1y

BATCHELOR'S HAIR DYE

This splendid Hair Dye is the best in the world. The only true and perfect Dye—Harmless, Reliable, Instantaneous. No disappointment. No ridiculous tints. Remedies the ill effects of Bad Dyes. Invigorates and leaves the hair soft and beautiful, Brown or Black. Sold by all Druggists and Perfumers, and properly applied at Batchelor's Wig Factory, No. 16, Bond street, N. York. 1y11

DR. RECORD'S ESSENCE OF LIFE, the only unquestionable and absolute remedy for Nervousness, Debility and Restoration to Manhood. The medicine taken for four weeks, gives a certain as water quenches thirst. Sold in Bottles at $3 (in gold), or four times the quantity for $9. To be had from the Agent.

E. BAYLIS,
3y 38 Bond Street, New York.

FOR SUMMER COMPLAINT

Diarrhœa, Dysentery and Cholera Or any other form of bowel disease in children or adults

Pain Killer.

IS A

SURE REMEDY.

It has been favourably known for nearly thirty years, and between its adaptation to every variety of climate. It is used both

Internally and Externally,

And for sudden Colds, Coughs, Fever and Ague, Headache, Neuralgia Pain in any part of the system.

IT IS THE MOST POPULAR MEDICINE EXTANT.

Sold by all Druggists and Grocers.

PERRY DAVIS & SON,
Proprietors,
Montreal.
Aug. 3rd, 1868. 3m182

Important to Persons advanced in Years,

TROUBLED WITH CONSTIPATED BOWELS,

And Difficulty of Passing Water, Imperfect Digestion,

FOOD CONVERTED TO WATER.

Letter from a well known citizen of Ohio, aged 68 years, Mansfield, O.

Mansfield, O., March 21, 1868.

Dr. Radway:—Enclosed find one dollar, send by mail as many regulating pills as you can afford. I wish your Pills and Resolvent, I like them very much, and recommend them to others. Our druggists have none; they say the run is so great they have sold out. I am free to say, for myself, they are the best medicine I ever found. I wish you would inform me if there is any danger if they are retained in the system for a length of time, as there are many good medicines that are injurious to take for a length of time * * * I have for several years been troubled with Costiveness, so that even injections would not procure an evacuation. I was all the time in more or less pain from the flatulency, with large discharges of wind. At the same time I was afflicted with urinary difficulties; at times it almost killed me to pass water, very scanty and in drops, at times at other times in large quantities almost amounting to diabetes. My age is 68. I tried everything I thought would do good; nothing afforded relief. In short, I procured one box of Radway's Regulating Pills, took six, free evacuation followed—no sickness, no pain. Took two at bed time. This secured a stool each day; sometimes would take three, at others four, each day—result, regular for several days, without pills. All pain and trouble from wind ceased. Got one bottle of R. R. Resolvent; Urine now all right. I am known, more or less, all over this State, and not unfavorably for truth and veracity. Send pills without delay.

(Signed,)

J. HILDRETH.

Answer.—Radway's Pills are composed exclusively of vegetable extracts, and are dissolved in the stomach, and their properties absorbed through the circulation, acting on the blood, chyle, bile and other fluids of the system, passing off through the excretions, and not like mercury, calomel, corrosive sublimate, antimony and common drastic substances, that form the basis of ordinary pills, accumulate in the system and become deposited in the bones, joints, cartilages and glands of the system, but they communicate their curative influence through the blood chyle, bile, sweat, urine &c. Correcting, regulating, purifying, cleansing and purging from the body all unhealthy humors, and restoring functional harmony to the secreting vessels and orifices of every gland and organ.

In all cases of Dyspepsia, Liver Complaint, Imperfect Digested Food, their influence is wonderful, and no matter how weak or paralized the bowels may be, or how irregular or costive, in the aged or others, one dose will ensure a discharge, and one or two will ensure regular stools, at least once a day. All aged gentlemen and ladies, who have used them prefer them to all others, and the young and vigorous find them the most thorough regulator of the liver and bowels known. In cases where the bowels have been paralized by lead, and other minerals, and from urinous diseases, these pills have secured free passage where all other means failed. In bilious attack, inflamation of the bowels, erysipelas, fevers etc., that causes insertion of the lining of the bowels and, intestines, they are mild sure and healing. They are the best family physicians in the world, and only 25 cents per box, or $1.20 for six boxes. Sent to any part of Canada by mail.

The use of the Sarsaparillian, or Renovating Resolvent, in your case, showed its importance in urinary difficulties. The aged are more or less troubled with these affections; weakness of the digestive organs and imperfectly digested food, being the cause; the insufficiency of chyle, makes unhealthy condition, fails to dissolve the substances taken into the stomach, so as to pass off through the alimentary canal, it is (the food) converted into water and seeks an escape through the kidneys, thus establishing a foreign secretion of these glands, hence the urine becomes charge with foreign constituents, causing deposits of gravel, brick dust, lithic acid, albumen, sugar, etc., irritating the bladder, causing weakness, paralysis, catarrah and pain to the canal of urethra in its passage out of the system. Hundreds of aged persons suffer from this as well as others. A few doses of Radway's Sarsaparillian Resolvent would remove these difficulties, and with the aid of the pills secure healthy and perfect digestion. Hundreds of persons suffering from kidney and urinary disturbances and diseases, may rest assured of this being the true cause Now, in such cases, Buchu, Cubebs, Juniper, Gin, etc., are dangerous, and will prolong the cure and establish worse and new difficulties. Cubebs are irritating and make the urine acrid, causing pain, itching, etc., along its passage. Every well informed medical man knows what I state is a fact. Let those who are troubled, just try the Sarsaparillian Resolvent and Radway's Pills, you will find almost immediate relief; it will do for you what it has done for Mr. Hildreth. This gentleman is a stranger to us, we give his testimony as we received it; of one fact rest assured, one bottle of the Sarsaparillian, or Renovating Resolvent, is worth all the Buchu leaves that were ever gathered by the most enlightened Hottentot, who, perhaps, knows as much about Buchu as the constitution, whether it be shattered, wrecked or preserved pure and entire.

The Pareira Brava, Sarsaparillian, and other vegetable substances, are gathered for Dr. Radway by persons of intelligence who are acquainted with the different varieties of each root so as not to make a mistake. We do not trust the gathering of our roots to a lot of savage Hottentots; hence the certainty of securing the genuine roots.

RADWAY & CO.,
439 St. Paul Street, Montreal.

ALBION HOTEL,

MONTREAL, P. Q.

IN 1857 MR. DECKER purchased the "Albion," which then contained fifty rooms. In 1859 he added a New Wing of Forty Rooms. The steady and rapid increase in the business compelled him, in 1862, to build a second New Wing of Fifty Sleeping Rooms, with large Dining Room, capable of seating Two Hundred Guests. Notwithstanding all this additional accommodation, hundreds of merchants and others, patrons of the "Albion," have been obliged to seek accommodation elsewhere during the Spring and Fall Business Seasons. Encouraged by the liberal patronage extended to the "Albion," the proprietor has built a third addition of Ninety Sleeping Rooms, Large Parlors, Reading Room, Office and Bar—fronting on McGill Street. Fifty of the Sleeping Rooms will be furnished and ready for the Fall Trade. In the Spring of 1869 all the improvements will be completed, when the "Albion" will have an entrance on McGill Street instead of St. Paul Street.

The charge will be $1.50 per day, as heretofore.

Montreal, Sept 2, 1868.

PHOTOGRAPH BEFORE USING AFTER USING

HALL'S

Vegetable Sicilian Hair Renewer

Has stood the test of seven years before the public; and no preparation for the hair has yet been discovered that will produce the same beneficial results. It is an entirely new scientific discovery, combining many of the most powerful and restorative agents in the VEGETABLE KINGDOM. *It restores* GRAY HAIR TO ITS ORIGINAL YOUTHFUL COLOR. *It makes the scalp white and clean; cures dandruff and humors, and falling out of the hair; and will make it grow upon bald heads, except in very aged persons, as it furnishes the nutritive principle by which the hair is nourished and supported. It makes the hair moist, soft, and glossy, and is unsurpassed as a* HAIR DRESSING. *It is the cheapest preparation ever offered to the public, as one bottle will accomplish more and last longer than three bottles of any other preparation.*

It is recommended and used by the First Medical Authority.

The wonderful results produced by our Sicilian Hair Renewer have induced many to manufacture preparations for the Hair, under various names; and, in order to induce the trade and the public to purchase their compounds, they have resorted to falsehood, by claiming they were former partners, or had some connection with our Mr. Hall, and their preparation was similar to ours. Do not be deceived by them. Purchase the original: it has never yet been equalled. Our Treatise on the Hair, with certificates, sent free by mail. See that each bottle has our private Revenue Stamp over the top of the bottle. All others are imitations.

R. P. Hall & Co., Prop's, Nashua, N. H.

Sold by all Druggists and Dealers in Medicine.

WHAT IS VITALITY.—Some philosophers call it Animal magnetism, some nervous force, others Caloric, but by whatever name it may be called, the thing meant is the Main Spring of Existence, it is the principle we inherit and which may be nourished by proper attention to the requirements of the body and the avoidance of excess; it is wasted or destroyed in overtaxing the mind with study or anxiety and intemperate indulgences; indeed, it requires an expenditure of vitality for every thought or action equal to the magnitude of the thought or action. When the body and the brain are well balanced, the stomach is capable of restoring the waste; but when the brain is large in proportion, the stomach is incapable of supplying it; in other words, the expenditure is too large for the income. Here lies the cause of so much suffering from diseases of the Heart, Liver, Stomach and Lungs, and FELLOW'S COMPOUND SYRUP is the only preparation known which imparts this vitality directly, and consequently the power to overcome disease.

Sold by Apothecaries. Price $1.50 per bottle, or six for $7.50.

JAMES L. FELLOWS, Chemist
St. John, N.B.
FRANCIS CUNDILL & CO.,
Wholesale Agents.
211 Montreal.

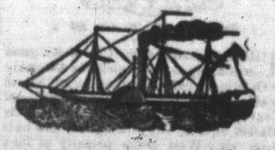

NORTH AMERICAN STEAMSHIP CO.

OPPOSITION TO MONOPOLY.

THROUGH LINE TO

CALIFORNIA,

VIA PANAMA RAILROAD.

At the following reduced rates in American currency:

Through to San Francisco, R. R. Fare and Subsistence included,

In Class $85. 2nd Class $65. 3rd Class $40.

Children between 6 and 12 years, half rates; Children between 2 and 6 years, quarter rates; Children under 2 years, free.

THIS Company intend to dispatch their new and splendid Steamships from New York, from Pier 46, N.R., foot King St., New York, at noon, at the very lowest rates of passage and freight, on the 5th and 20th of every month, or the day before, when these dates fall on Sunday.

Saturday, Sept. 19th,

The elegant and favorite Steamship "GUIDING STAR," connecting with Steamship "Nebraska."

These Steamships are expressly fitted for this trade, and are unsurpassed for safety, speed, elegance and comfort, and the rates for passage and freight will always be lower than any other Line.

The price of passage includes Bed and Board on the Steamships, the Railroad Ticket from Aspinwall to Panama, 100 pounds Baggage to each passenger, and medicines and medical attendance, without any extra charge.

Remember, the opposition days are the 5th and 20th of every month, or the day before, when these dates fall on Sunday.

For further particulars address the undersigned, at Pier 46, North River, foot of King Street, New York.

D. N. CARRINGTON,
Agent.

Or H. McKAY, Ticket Agent,
Ontario St., Kingston, Canada.
Kingston, Aug. 31, 1868. 206

R. TOWN'S

No. 1 FRUIT & OYSTER DEPOT,
Corner of Ontario & Clarence Sts.

Oysters, Oysters.

XXX and L. C. S. OYSTERS
Received Daily by Express.

R. TOWN is prepared to supply Country Merchants with Oysters (wholesale) at 1 cent per Can above Fairhaven prices.

Just Received, a fresh supply of Oranges and Lemons, Cranberries and Sweet Potatoes; Peaches and Plums for preserving.

Kept constantly on hand, the celebrated Plantagenet Water.

Kingston, Sept. 7, 1868. 1w212

Intercolonial Railway.

TO CONTRACTORS.

THE undersigned is instructed by the Government of Canada to inform intending Contractors that at an early day tenders will be invited for the execution of certain portions of the Intercolonial Railway between Riviere du Loup and Rimouski, in the Province of Quebec; between Truro and Amherst, in the Province of Nova Scotia; and between Dalhousie and Bathurst, in the Province of New Brunswick.

It is intended to let the work in sections or divisions, ranging from 15 to 35 miles, according to the situation and local circumstances.

The surveys are now in progress, and in part completed, and the object of this notice is to afford intending Contractors ample opportunity of examining the ground at once.

The plans, profiles, specifications, conditions of contract, forms of tender, and other documents required for the information and guidance of contractors, are now being prepared, and when ready (of which due notice will be given), will be seen at the Railway Engineers' Office, in Halifax, St. John, Dalhousie, Rimouski, Riviere du Loup, and at Ottawa.

SANDFORD FLEMING,
Chief Engineer.

Intercolonial Railway Office,
Ottawa, Sept. 12, 1868. 219

LIST OF LETTERS

REMAINING in Kingston Post Office 15th Sept., 1868.

Armstrong Sydney	Jacob Mrs J
Ault Mrs G N	Lettock Henry
Acton R	Leonard Catharine
Abernethy Thomas	Langrell Edwd P H
Burns Miss Mary	Milligan Wm
Bryan M C (2)	Merril Capt Edward
Brees Miss Maggie	Miller Christopher
Bloomfield Samuel	Martin Mary Ann(2)
Brown Dr M J	Marcotte Joseph
Beady Capt George	Manning Wm (for any of his relatives)
Bown Mrs Margt	
Bird Mr	McNulty A
Bennett Alexander	McWilliam Thomas
Baker J J	McKickham Mary
Colter John	Mackay Sutherland
Cohu J J	McKey John
Colby A A	McIntosh Alexander
Coffee Miss Maggie	McKay James
Cook Robert	McIllwain Miss M
Caswell Samuel	McKnight James
Carpenter Miss Martha	McDonald McConnell Andrew
Campbell James	McCracken Maggie
Carl Miss Kitty	McBride Wm
Douglass Capt H	McDonald Miss Martha
Dino Nelson	
Daust Xavier	Nimmo John
Dumy J	Nolan Miss Ann
Desjardin Joseph	O'Neill Daniel
Delaney J	O'Brien Denis
Eccles Capt	Polet Joseph
Fanning William	Pepper John
Fagg William	Peterson W F
Gleagene Joseph	Patterson A M
Gautier Pierre	Patterson Mrs A
Gagnon Joseph	Pageon Charles
Gault Edward	Robertson Ross
Hutcheson Wm H	R R (Kingston)
Hughson F A	Stephenson Mrs E
Hunter Capt David	Spence William
Hubart James S	Stearns J & F
Hughes Charles	Shannahan John
Holmes Joseph	Sampson Samuel
Hollingsworth Mrs	Saundy S A
	(Jno Thurlow Wm
Hill John or George	Taylor E P
Henderson John	Wright Miss S
Hargis T V & Bro	White Miss Margt 2
Hawkey Thomas	Wetmore Susan E
Hagerty C	Whilbea Harriet
Johnson B B	Wilson James
Johnston Mary Jane	Yokom Geo S
Jacob Mrs G	Indian Letter from
Johnson Mrs E	St Regis
Jones J B	Indian Letter from
Johnson George	Caughnawaga

R. DEACON,
P. M.

Post Office, Kingston,
Sept. 15th, 1868. 219

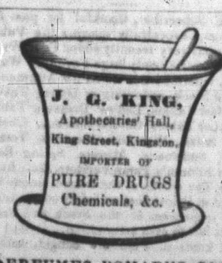

J. G. KING,
Apothecaries' Hall,
King Street, Kingston,
IMPORTER OF
PURE DRUGS
Chemicals, &c.

PERFUMES, POMADES, SOAPS, Sponges, Mirrors, Brushes, &c., of superior quality, always on hand.

☞ Physicians' Prescriptions carefully prepared.

Kingston, Sept. 12, 1868. 217

MONEY TO LEND.

$50,000 TO LEND on the security of Real Estate, in the city or country, at a low rate of interest. No commission charged.

R. M. ROSE.
Kingston, April 21, 1868. 96&1

For Sale,

The Chequered Hotel.

THIS long established Hotel is situated on Ontario Street, Kingston. The premises are large, and well adapted for Boarders, being opposite to the Shipyard and Foundries, and near the principal Steamboat Landings, and is a good opening for an active person wishing to commence the business. A General Grocery would do well. There are three additional tenements on the property, at present rented.

The owner wishes to retire from the business.

For terms apply to the Subscriber on the premises.

Farm property will be taken in part payment.

G. W. FENWICK.
Kingston, Aug. 20, 1868. 197

THE CHEAPEST
Winceys and Wincey Dresses
OF THE SEASON
ARE AT
McDONELL'S.

Kingston, Sept. 11th, 1868. 216

THE
ANNUAL SHOW
OF THE
COUNTY OF FRONTENAC
AGRICULTURAL SOCIETY
WILL TAKE PLACE AT THE
Crystal Palace,
AND ITS GROUNDS,
On Wednesday, the 7th of October,
WHEN FULLY
One Thousand Dollars
Will be offered in Premiums.

THE ANNUAL ADDRESS OF THE PRESIDENT OF THE SOCIETY will be delivered in the afternoon.

Refreshments in the Ladies' Saloon and Mechanics' on the Grounds.

Premium Lists can be had at the Secretary's Office.

☞ Extras, that is articles not enumerated in the prize list, will, if deemed worthy of a prize, receive a liberal award.

Owing to the delay of the Collectors in not making their returns, Subscription to the County of Frontenac Agricultural Society will be received until the evening of Tuesday, the 6th October.

JOHN SIMPSON, Jr.,
President.

ISAAC SIMPSON,
Sec & Treas.

Kingston, Sept. 9, 1868. 215

LADIES (representing all societies, classes and ages).

Clergymen,	Lawyers,	Editors,
Physicians,	Merchants,	Vocalists,

and indeed representatives from all orders, and from every hue, see no suit, have been benefited or cured by FELLOWS' COMPOUND SYRUP OF HYPOPHOSPHITES.

Amongst the diseases overcome by the use of this remedy, are the following:—

Chronic Constipation,	Chronic Dyspepsia,
Chronic Asthma,	Chronic Bronchitis,
Chronic Consumption,	Chronic Paralysis,
Chronic Laryngitis,	Chronic Diarrhœa,
Nervous Debility,	Melancholy.

Debility resulting from Typhoid and other low Fevers, Diptheretic Prostration, Hysteria, Hypochondria, Amenorrhœa, Chlorosis, Anæmia, Leucorrhœa, Nervous Excitability, Merasmus, or Wasting of the Muscles, Aphonia, or Loss of Voice, Amaurosis, or Loss of Vision, Chorea or St. Vitus' Dance, Sluggishness of the Liver, Interrupted and Feeble Action of the Heart, Suffocating Feelings caused by mucous obstructions of the Lungs and Air Passages leading thereto, and Debility from var ous causes, many of which appeared in print.

For sale by Chemists and Apothecaries at $1 50 per bottle, or six for $7 50.

FRANCIS CUNDILL & CO.,
Wholesale Agents,
214 Montreal

PUBLIC AUDIT.

PUBLIC NOTICE

IS hereby given that the Board of Public Auditors and the Court of Quarter Sessions of the Peace for the County of Frontenac will meet for the Audit of Public Accounts at the Judge's Chambers, in the Court House, on FRIDAY, the 18th of SEPTEMBER, at 10 o'clock, A.M. A full attendance of Magistrates is requested.

Also, that no account to be audited by the Magistrates will be received by the Clerk of the Peace later than the day previous.

By order of the Court,

ALEX. S. KIRKPATRICK, C.P.,
County of Frontenac.

Kingston, Sept. 12, 1868. 216

E. H. PARKER

HAS JUST RECEIVED

A SUPPLY of Fellows' Compound Syrup of Hypophosphites. (See advertisement in another column.)

A supply of Wilbor's Cod Liver Oil and Phosphate of Lime.

A supply of Water's Quinine Wine.

A supply of Pomades, Perfumery, Magnolia Water, &c., &c.

For sale at his Drug Store,
Market Square.

DYE STUFFS.

A LARGE STOCK of the Very Best Madder, Indigo, and other Dye Stuffs, with directions for use, for sale by

E. H. PARKER,
Druggist, &c.,
Market Square.

Kingston, Sept. 9, 1868. 214

FLOUR.

Thos. McKeever,

COMMISSION MERCHANT,
MARKET SQUARE,

HAVING made arrangements for regular consignments of Flour, Bran, &c., wishes to say that Flour will be at all times uniform in quality, specially manufactured to suit Bakers and Housekeepers.

Orders from Bakers promptly attended to.

Kingston, Aug. 22nd, 1868. 35

TWO SPLENDID

NEW SKIFFS,

GOOD Floor and Beam, short in length, built designedly for Duck Shooting in marshy water, and general sport, to be sold reasonably.

Also a good quantity of Sail Boats, Row Boats, Row Skiffs, and Boats answerable for Fishermen's Boats.

Ships' Boats on hand. A general assortment can be had, from the finest-class finished Cedar Skiff to the cheapest built in town, for ready cash, at

A. McCORKELL'S
Boat Building Establishment,
Alongside the Water Works,
Ontario Street.

Kingston, Sept. 8th, 1868. 213

Funds for Investment.

THE Trust and Loan Company have funds for investment, at their usual rate of interest, on the security of improved Real Estate.

Loans made for fixed periods, or repayable by annual instalments.

Full information can be had at the office of the Company.

Kingston, Sept. 5, 1868. 1m211

CYLINDRICAL BULLETS.

THE undersigned has for sale CYLINDRICAL BULLETS for WHITWORTH'S, KERR'S, and TURNER'S RIFLES, together with the above RIFLES. Also BREECH-LOADING SHOT GUNS and Cartridges for the same.

COSTEN & CO.,
Great St. James Street,
Montreal.

Sept. 7th, 1868. 212

Large Arrivals

OF

NEW AUTUMN GOODS

AT THE STORES

OF

Macnee and Waddell,

PRINCESS STREET.

Kingston, Aug. 19th, 1868. 195

Marriage with the Sister

OF A

DECEASED WIFE,

CONSIDERED in connection with the Standards and Practice of the Canada Presbyterian Church. By Rev. John Laing, Minister of Coburg, Ont.

For sale by

JOHN CREIGHTON,
City Book Store, King Street.

Kingston, Sept. 12, 1868. 217

$40,000 to Loan

ON Mortgage Security of Improved Farms, or Productive Town or City Property. Apply to

THOMAS BRIGGS,
Office Ontario Street.

Kingston, Aug. 22, 1868. 19

For Toronto and Hamilton.

Royal Mail Through Line

THE STEAMER

KINGSTON,

CAPT. P. FARRELL,

WILL leave the St. Lawrence Wharf, foot of Johnson Street, for Toronto and Hamilton, calling at intermediate ports (weather permitting), on THURSDAY AFTERNOON, the 17th of Sept., at SIX o'clock, connecting at Port Hope with the Port Hope and Peterboro' Railroad and steamer Norseman for Rochester. At Toronto with the Northern Railroad for Barrie and Collingwood, and steamer for Niagara, Lewiston and Buffalo, &c. And at Hamilton with the Great Western Railroad for London, Suspension Bridge, Detroit, Chicago, St. Paul, and all chief places west and south.

For Passage Tickets apply at the Office of Folger and Bro., Ontario Street, or at the Lake and River Steamboat Office, St. Lawrence Wharf, foot of Johnson Street.

C. H. HATCH,
Agent.

Kingston, Sept. 16, 1868. 220

FOR MONTREAL.

Royal Mail Through Line.

THE STEAMER

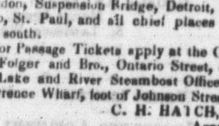

SPARTAN,

CAPT. FAIRGRIEVE,

WILL leave the St. Lawrence Wharf, foot of Johnson Street, for MONTREAL, calling at intermediate ports, on FRIDAY MORNING, SEPT. 18th, at 5:30 o'clock, connecting at Brockville with the Brockville and Ottawa R. R. for Perth, Smith's Falls, and at Prescott with the Prescott and Ottawa R. R. for Ottawa City; and with the Northern R. R. for Rouse's Point, Boston, &c., and at Montreal with the steamers for Quebec, passing through the delightful scenery of the Thousand Islands, and all the Rapids of the St. Lawrence by daylight.

For Passage Tickets apply at the Office of Folger and Bro., Ontario Street, or at the Lake and River Steamboat Office, St. Lawrence Wharf, foot of Johnson Street.

C. H. HATCH,
Agent.

Kingston, Sept. 16, 1868. 220

Provincial Exhibition

AT HAMILTON,

Commencing the 22nd Sept., 1868.

CANADIAN NAVIGATION COMPANY.

ROYAL MAIL THROUGH LINE.

THE Steamers of the above Line will carry passengers to and from Hamilton at the following rates of fare, viz.:

Cabin (Meals and Berths included)	$8 00
Do. (Meals and Berths extra)	4 50
Deck	2 00

☞ Live Stock and Articles for Exhibition will be conveyed to Hamilton and back at reduced rates.

Passage Tickets will be issued on Tuesday, 15th instant, good to return until the 3rd October.

For Tickets and other information apply at the office of Folger & Bro., Ontario St., and at the Lake and River Steamboat Office, foot of Johnson Street.

C. H. HATCH,
Agent.

Kingston, Sept. 1st, 1868. 207

Canadian Navigation Company.

EXPRESS LINE.

Until further notice the Steamer

ATHENIAN

WILL leave for Oswego and Charlotte on Tuesdays, Thursdays and Saturdays, at 9 P.M., and for Clayton, Alexandria Bay and Ogdensburg on same days at 4 A.M.

For Passage Tickets, apply at the office of Folger & Bro., Ontario Street, or at the Lake and River Steamboat Office, St. Lawrence Wharf, foot of Johnson Street.

C. H. Hatch,
Agent.

Kingston, Sept. 5th, 1868. 211

REMEMBER!

Remember Ferguson Bros,'

GREAT CLEARING SALE

OF

Bankrupt Stock of Dry Goods!

THE FALL AND WINTER GOODS, which comprise the most extensive and best part of the Stock will be offered at prices which must insure speedy sales.

GREAT BARGAINS WILL BE GIVEN IN ALL THE DEPARTMENTS.

☞ Open from 8 A.M. to 6 P.M. Saturdays till 9 P.M.

Goods Sold for Cash Only.

FERGUSON BROS.,
Princess Street.

Kingston, Sept. 16, 1868. 219

1868 A Magnificent Stock 1868

OF

NEW FALL GOODS!

OPENING AT THE

MONTREAL HOUSE.

JAMES DAVIS has just completed his Fall Purchases, and respectfully invites an inspection of certainly the Largest and Most Fashionable Stock ever offered in this city.

We will, as usual, sell all our Goods at an extremely small advance on the Cost, feeling convinced that the principle of a Ready Money Trade is a sound one for both Buyer and Seller.

Double Fold Serge, for Ladies' Dresses,
Empress Cloths in every variety,
French Merinos in choice colors,
Yard-Wide Raye Reps,
Broche Stuff Goods,
Chene Dress Goods,
Beautiful Jacket Materials,
Scarlet Napped Cloakings,
New Shades in Waterproofs,
Glace and Gros Grain Silks,
Rich Wide Silk Velvets,
Black and Colored Velveteens,
Sontags—a large assortment,
Grey and White Cottons,
White and Colored Blankets,
Flannels—all colors,
Canadian Tweeds,
Canadian Hosiery,
Winceys, Skirtings,
Coburgs, Plaids,
Shawls, Jackets and Mantles,
Household Linens,
Carpets and Furnishings,
Glover, Ribbons, &c., &c.

James Davis,
MONTREAL HOUSE.

Kingston, Sept. 14th, 1868. 218

Fall Goods Price List

AT

Greenfield's Liverpool House.

2 BALES FACTORY COTTONS, 5d.; 2 Bales Yard-Wide Factory Cottons, 6d.; 1 Bale No Deception Cotton (White), 7½d.; 2 Bales Shirting Cloth at 6d. and 6¼d.; 1 Bale Horrocks' Cottons, all numbers; 1,000 Yards Dress Goods at 7½d.; 1,000 Yards Dress Goods at 10½d.; 500 Yards Dress Goods at 1s.; 1,000 Yards Dress Goods from 1s. 3d. to 2s. 6d.; 1,000 Yards French Merinos, cheaper than the cheapest in the city; 50 Pieces Double Width Mohairs, 7½d.; 2,000 Yards Aberdeen Winceys from 6d. to 1s. 3d.; Irish Linens from 1s. 3d. to 3s. 9d.; 50 Doz. Towels, all Linen, 5½d.; 25 Doz. Huck Fringe Towels, 7½d.; 2,000 Yards Huck Table Linen, 1s. 10½d. per yard; 200 Fancy Winceys Skirts, 3s 9d; 20 Doz. Pairs French Coutille Corsets, 2s 6d each; 3 Cases Canada Tweeds from 2s. 6d. per yard; 3 Cases West England Silk Mixtures, Tweeds, from 6s. 3d.; 50 Gross Ladies' Embroidered Paper Collars, One Copper each; 25 Doz. Clury Lace Ties, at all prices; 100 Doz. Ladies' Cashmere and Cloth Gloves at all prices; 50 Doz. Gents' Gloves from 1s. 3d.; Boys' and Misses' Gloves in great variety; Ladies' Woollen Hosiery from 10½d. per pair and upwards; 1,000 Yards Fancy Flannels, All Wool, 1s. 10½d. per yard, worth 2s. 6d.; 1,000 Yards Home-made Flannel from 1s. 3d. per yard. Our Furnishing Department is now well assorted, and all Goods are exceedingly low. One Case Trimmings, Buttons, Velvet Ribbons, Satin Ribbons, Bonnet Ribbons, Belt Ribbons, in all shades and widths.

CLOTHING FOR THE MILLION AT THE LIVERPOOL HOUSE.—Ready-made Clothing in Silk Mixture Tweeds, Canada and Scotch Tweeds. Also a full assortment of the above Tweeds to choose from, which will be made to order in the latest style and at prices not to be beaten. A full Suit of Tweed from $7, warranted a perfect fit. We have engaged the services of Mr. Thomas Eddy, who has for the last 20 years devoted himself entirely to the Cutting Department, and from the well known satisfaction given by him to all, we guarantee the same.

Kingston, Sept. 14th, 1868. J. GREENFIELD. 213

R. & J. GARDINER

ARE NOW SHOWING

Their Fall Importations

OF

Fancy and Staple Dry Goods,

PERSONALLY selected by one of our Firm from the leading Manufacturers of Great Britain and the Continent, and presenting to the Cash Customer the choicest selection of Goods ever offered in this city, and without exception the Cheapest. Importing our Goods direct, and buying only from first hands, we can afford to sell cheap.

Black Glace and Gros Grain Silks,
Colored Glace and Gros Grains,
Very Handsome Fancy Silks,
Rich Moire Antiques and Poplins,
French Merinos & Empress Cloths, choice colors,
Poplins and Poplinettes, in great variety,
Fancy Dresses in endless variety, quite new, very cheap, and pretty,
New Shadings in Coburgs, Lustres and Winceys.
Velvets and Velveteens,
Cloaking Material, various styles,
Josephine and Duchess Kid Gloves, best quality and all colors, one dollar per pair.
Satin Ribbons, Satin Dress Trimmings, Buttons,
Ribbon Velvets, Silk Fringe and Tassels,
Jet and Bugle Trimmings and Ornaments,
Embroideries, Ribbons, Lace Goods, Flowers,
Hosiery, Gloves and Fancy Wool Goods,
A splendid Stock of Plain and Fancy Flannels and Blankets at reduced prices,
Several hundred pieces Grey and White Cottons, cheap,
Lace and Muslin Curtains,
Damask and Cloth Table Covers,
Napkins, Towellings, Tickings, Shirtings, with a very large assortment of House Furnishing Goods.

English, Scotch, and Canadian Tweeds for Boys' and Men's Wear, Cheap.

☞ All Goods sold for Ready Money Only. But One Price Made.

R. & J. GARDINER.

Kingston, Sept. 11th, 1868 216

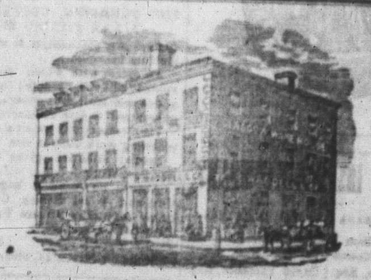

NEW FALL GOODS

AT THE

OLD GL