THE DAILY BRITISH WHIG
IS PUBLISHED BY
EDWARD JOHN BARKER, M.D.,
EVERY MORNING
AT THE OFFICE OF THE BRITISH WHIG,
KINGSTON, ONTARIO, CANADA,
AT
SIX DOLLARS A YEAR, CASH.

THE WEEKLY BRITISH WHIG
IS PUBLISHED
EVERY THURSDAY MORNING,
AT
TWO DOLLARS A YEAR.

ADVERTISEMENTS.

TARIFF OF RATES.

All Advertisements under Fifteen Lines are charged One Dollar for the first insertion, and one quarter of a Dollar for each subsequent insertion.

Other Advertisements are charged at the rate of Eight Cents per Line for the first insertion, and Two Cents per Line for each subsequent insertion, (unless when ordered for the Weekly British Whig, or only once a week in the Daily British Whig,) when each subsequent insertion will be charged Four Cents per Line.

Notices in editorial columns, the object of which is to promote the pecuniary or private interests of Individuals or Companies, such as Reports of Banks, Insurance Companies, Notices to attend Lectures Amusements, Meetings, Sermons, Acknowledgements of Donations—to be considered Advertisements, and charged accordingly.

Notice of Births.....Half a Dollar.
Notice of Marriages.....One Dollar.
Notice of Funerals (each time) Half a Dollar.

Special Contracts

For Monthly, Yearly or Half-yearly Advertisements, and are *Payable at the time of Contract.*

☞ Special or Business Notices are charged one or two dollars each, according to length.

Letter-Press and Copper Plate Printing
IN ALL THEIR SEVERAL BRANCHES.
Cards, Blank Forms,
Circulars, Bill-Heads,
Bills of Lading, Handbills,
Posters, and Pamphlets
Executed in the Best Style, and at the Cheapest Rates.

LAW PARTNERSHIP.

Macarow & Sullivan,
BARRISTERS, Attorneys-at-Law, Solicitors in Chancery, Conveyancers, Notaries Public, &c., &c. Office Princess Street, KINGSTON ONT., over Mr. Fraser's Wholesale Store.
DANIEL MACAROW | WM. H. SULLIVAN, B.A.
Kingston, July 14, 1868. 165

JOHN MUDIE,
BARRISTER, Attorney-at-Law, Conveyancer, &c. Office opposite the Post Office, Clarence Street, Kingston.
Kingston, August 5, 1868. 185

JOHN POWER,
Architect and Building Surveyor.
OFFICE PRINCESS STREET.
REFERENCES kindly permitted to the following gentlemen:—
C. S. Ross, President Com'l Bank
Thos. Kirkpatrick, Esq
Saml. Muckleston,
Kingston, April 1st, 1866 10

WILLIAM FERGUSON, Jr.,
BARRISTER & ATTORNEY-AT-LAW,
Solicitor in Chancery, Conveyancer, &c.
OFFICE COURT HOUSE,
KINGSTON, C.W.
Kingston, March 30, 1868. 76

MESSRS. O'REILLY & MACNAMARA,
ATTORNEYS-AT-LAW,
SOLICITORS IN CHANCERY AND INSOLVENCY,
NOTARIES PUBLIC, &c., &c.
OFFICE—NORTH OF YATES' HOTEL,
NAPANEE, C. W.
JAMES O'REILLY, Q.C. | M. J. MACNAMARA.
Dec. 5th, 1865. 285&49

Macdonald, Patton & Machar,
BARRISTERS & ATTORNEYS-AT-LAW,
SOLICITORS IN CHANCERY, &c.
18 Clarence Street (opposite Post Office), Kingston.
JOHN A. MACDONALD, Q.C. | JAMES PATTON, Q.C
JOHN M. MACHAR.
Kingston, Jan. 16th, 1865. 1

MESSRS. O'REILLY & DRAPER,
Barristers and Attorneys at Law,
SOLICITORS IN CHANCERY, &c.,
CHAMBERS NOS. 7, 8 & 9,
ANCHOR BUILDINGS,
KINGSTON, C. W.
JAMES O'REILLY, Q.C. | FRANK C. DRAPER.
Kingston, April 1st, 1867. 87

Wilkison & Reeve,
BARRISTERS & ATTORNEYS-AT-LAW, Solicitors, Conveyancers, &c,
Napanee, C.W.
OFFICE.—South West corner of Dundas and East Streets.
WM. H. WILKISON, W. A. REEVE, M.A.
County Crown Attorney.
Kingston, April 27th, 1866 99

M. O'GORMAN,
BOAT BUILDER,
SIMCOE STREET,
KINGSTON, C. W.
AN Assortment of Skiffs always on hand.
Work leaving Kingston to be paid for before being sent out of the Establishment.
Kingston, March, 1868. 64

L. CLEMENT,
DENTIST.
Operating Rooms over Clark Wright's Hat Store,
Wellington Street, Kingston, C. W.
N.B.—Prices to suit the times.
Kingston, Jan. 17th, 1866. 15 &

F. WERNER,
Next Door to the Medical Hall,
PRINCESS STREET.
F. W. buys, sells and exchanges all sorts of cast-off Clothing, Furniture, &c., &c. Highest prices will be given. The country and all other orders will receive immediate attention.
Kingston, May 19th, 1868. 111

J. SWIFT & CO.,
WHARFINGERS,
GENERAL PRODUCE,
Commission and Shipping Merchants,
ST. LAWRENCE WHARF,
KINGSTON, CANADA.
JAMES SWIFT, | GEO. ANDERSON
Kingston, April 7th, 1868.

CHOLERA
PREVENTIVE.
THIS preparation is composed of Opium, Camphor, Catechu, Turkey Rhubarb, Essence of Peppermint, &c., and will, under ordinary circumstances, invariably check the Diarrhœa in a few hours; and as a preventive of Cholera, should be in the hands of every family. The materials from which it is prepared are those known by our most eminent Physicians to be the most efficacious in use.
Prepared and sold by
J. C. KING,
Chemist, &c., King St.,
Kingston, 24th July, 1868. 174

THE DAILY BRITISH WHIG.

VOL. XXXVII. KINGSTON, CANADA, WEDNESDAY MORNING, SEPTEMBER 16, 1868. NO. 219.

JAMES AGNEW,
BARRISTER & ATTORNEY-at-LAW, Conveyancer, &c. Office, No. 4, Archer Buildings, Market Square, Kingston.
Kingston, Aug. 1st, 1867. 189

WILLIAM B. TRIBODO,
BARRISTER AND ATTORNEY-AT-LAW, Solicitor in Chancery, Conveyancer, &c., over Parker's Drug Store, King Street.
Kingston, March 3rd, 1868. 54

New Hardware Store.
JAMES S. YARKER,
Importer of British, German, and American Hardware,
Fraser's Block, Princess St.,
Opposite Henderson's City News Depot.
Kingston, Dec. 13th, 1867. 28

Sigr. Carlo Mora,
Professor of the Piano and Thorough Bass,
AND CULTIVATION OF THE VOICE
For Terms address Mr. J. Reyner's Music Store.
Kingston, Jan. 9th, 1868.

JOHN McINTYRE,
Barrister and Attorney-at-Law, Solicitor in Chancery, Conveyancer,
NOTARY PUBLIC, &c.,
Princess Street, Opposite "Daily News" Office.
Kingston, May 20th, 1867. 1v119

Rappe, Weber & Co.,
LARGE MANUFACTURERS OF
GRAND OVERSTRUNG SQUARE
PIANOS,
Corner of King & Princess Streets,
KINGSTON, ONTARIO.
RAPPE, WEBER & Co. announce to the Public that they are now in possession of facilities for manufacturing Pianos unsurpassed, if equalled, by any in the Dominion.
The members of the Firm are Practical Piano Makers, and are anxious to establish their success in manufacturing enterprise by careful workmanship rather than by mere speculation. They are able skilfully to superintend every department, and are prepared to guarantee every instrument they sell.
For strength of manufacture and materials, beauty of finish, and durability and excellence of tone, they challenge the Dominion to produce superior instruments; and while they claim for their work every excellence that can be expected from skilful and enterprising workmen, they beg to announce that their resources are sufficiently ample to enable them to compete in prices with any speculator in Pianos.
The Subscribers keep no Travelling Agent. All orders addressed to the Subscribers, or sent through any respectable Music Dealer will receive attention. Orders through mail will be attended to as if selected in person.
RAPPE, WEBER & CO.
Kingston, May 20, 1868. 121

A CARD.
RAPPE, WEBER, & Co., deem it unnecessary in their announcement above to notice the advertisement of their competitor, Mr. F. C. Cline. They beg to inform the public that it was not the privilege of Mr. Cline to retain all of the late J. C. Fox's workmen.
The Advertisers were selected by the late Mr. Fox from the best establishments in New York, (Steinway's, Stoddard's, Weber, Gabler etc.)
After Mr. Fox's death, and before Mr. Cline's purchase of a part of Mr. Fox's stock, Rappe Weber & Co., had determined to go into business on their own account. As at present constituted, their establishment consists of four Proprietors, every one of whom have been foremen, and their workmen who have been foremen; so that so far as the "culling of workmen" (a novelty in language) is concerned, Rappe, Weber & Co., have the honor to announce that they made their selection before it was permitted to Mr. Cline to make his. If Mr. Cline was a practical Piano maker, it might be competent to him to remark upon the skill of other workmen; but as he is not, it may be well to remind him that the shoemaker should stick to his last.
The Advertisers do not press upon the public the merits of any Travelling Agent, and any person holding himself out as such may be treated as utterly unauthorized. Our Pianos are candidates for popular favor, and we have no doubt they will win it.
R. W. & CO.
Kingston, May 21st 1868. 121

GAGE'S
Model Quilting Frame.
THE CHEAPEST AND BEST ever offered to the public. To be seen at the shop of M. Gage, Watchmaker. All orders left with the above will be promptly attended to.
ROBERT GAGE,
Patentee.
Kingston, August 1, 1868. 181

Insolvent Act of 1864, and Amendments Thereto.
In the matter of WILLIAM MANTON, Jr., an Insolvent.
THE Creditors of the Insolvent are notified that I, the undersigned, R. M. Rose, of the City of Kingston, have been appointed Official Assignee of his estate and effects; and they are required to produce before me, within two months from this date, their claims upon the said estate under oath, specifying the security they hold, if any, and the value of it; and if none, stating the fact, with vouchers in support of such claims.
R. M. ROSE,
Official Assignee.
Kingston, July 21, 1868. w2m172&30

THE AMERICAN
Lightning Apple Parer,
Manufactured by the Patentee in New York.
GREATLY IMPROVED IN WEIGHT AND STRENGTH.
BEING now made much heavier and stronger than formerly, it is the most Perfect Machine made, and greatly superior to the imitations of the same.
A very little comparison between this make of the Lightning Parer and its imitations will show its superiority.
A thorough trial of this machine last season established the fact that it is the best Parer in the Market. It will pare either smooth or uneven apples better easier, and three times quicker than any other machine ever produced. The parings are carried entirely clear of the machine, so that there is no gumming, sticking nor clogging, as in other parers, and the parts are always clean and in good order. The turning of a crank, as tiresome to the wrist and arm, is avoided. The only motion required to pare an apple is to push the handle once the length of the semi-circle. Cheap at
A. CHOWN'S,
Kingston, Sept. 4, 1868. 210

English Music!
English Music!!
LARGE ARRIVAL at REYNER'S.
SAUCY Kate Galop at REYNER'S.
BOOSEY'S Musical Cabinet at REYNER'S.
BOOSEY'S Glees, Rounds and Catches at REYNER'S.
BOOSEY'S Household Music at REYNER'S.
ENGLISH Comic & Sentimental Songs at REYNER'S.
NOVELLO'S Edition of Church Music at REYNER'S.
CHURCH Services by Jackson, King, and others, at REYNER'S.
CANADIAN and American Music in abundance at REYNER'S.
MUSICAL Merchandize of all kinds at REYNER'S.
OLD PIANOS made as good as new, if taken in time, at REYNER'S.
HARMONIUMS, Parlor Organs, Melodeons, in all kinds of wood, manufactured by REYNER.
TUNING in Town or Country by
J. REYNER & SON,
Marble Block Music Store,
Princess Street.
Kingston, July 3rd, 1868. 156

WANTED.
50,000 BUSHELS
Barley and Rye,
10,000 LBS. GOOD BUTTER,
5,000 LBS. GOOD CHEESE,
FOR which I will pay the highest price at my Store on Princess Street.

FOR SALE,
TEAS from 2s. per lb., Tobaccos from 1s. per lb., Sugars 5d., 5½d. and 6d. per lb., Coffee 1s., 1s. 3d. and 1s. 6d. Currants, Raisins and Rice. Salt in Barrels and Bags. Liquors of all kinds—Rum, Gin, Brandy, Sherry and Port Wine, Lemon Syrup and Ginger Wine. Butter Firkins and Crocks at 1s. 6d. each. Lamps of the latest styles. Coal Oil, No. 1. Brooms, Pails, &c. Herrings in Barrels and Half Barrels, and everything usually kept in a Grocery Establishment, CHEAP FOR CASH.
R. McINTYRE.
Kingston, Aug. 26, 1868. 202&35

India and China Tea Company.
Home Depots, London and Liverpool.
CANADA DEPOT,
23 Hospital Street, Montreal.

Notice.
IT having been brought to our notice that certain parties have been selling inferior Teas under circumstances that would lead to the belief that they were the Teas of this Company, the public are requested to take notice that Mr. E. H. PARKER, Druggist, is the sole authorized Agent at Kingston for the India and China Tea Company, and that all genuine packages bear the Company's Trade Mark.
Fine Breakfast Tea, Strong, Pure and Fine Flavored Black, Green or Mixed..70c per lb
The Finest that can be procured..$1
N.B.—Teas of guaranteed quality and purity at lower prices can be had in small boxes or chests at the Montreal Depot. Samples on application.
Orders can be left at the Agent's,
E. H. PARKER,
Kingston.
Montreal, Aug. 17th, 1868. 196&34

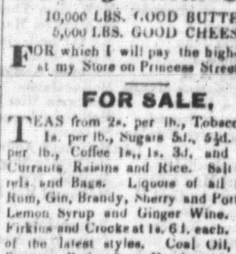

Royal Italian Bitters.
OR
Tonico Reale.
DEL DOTTOR F. P. VERRI,
Professor of Chemistry in the University of PADUA, ITALY.
THIS celebrated Preparation—for which a Certificate of Merit was awarded to the distinguished original preparer at the National Exposition at Torino, Italy, by whose favor Mr. GIANELLI obtained the Recipe and was also awarded a Diploma at the Provincial Exhibition of Canada held at Montreal in September, 1865—is, without exception, the most Genuine, Salubrious and Agreeable TONIC ever introduced to public notice either in Europe or America.
For seventeen years it has, in Italy, been a universal favourite among the elite of Society, being generally served in the Drawing Room immediately before Dinner, in preference to Vermouth.
The ingredients of its composition have been imparted to the leading Physicians of Montreal, and have received their unqualified approval on every account.
The Proprietor has no idea of parading or puffing it before the public, but merely asks a sound and unprejudiced trial.
Kept by the principal Wine Merchants Druggists and Grocers in Canada.
Prepared and sold wholesale by the Proprietor,
A. M. F. GIANELLI,
26 Hospital Street, Montreal.
March, 1868. 70

HAIR BRUSHES,
TOOTH BRUSHES,
NAIL BRUSHES,
DRESSING COMBS,
HAND MIRRORS,
Choice Perfumery and other Toilet Articles always on hand and for sale by
J. C. KING,
Apothecaries' Hall,
King Street.
Kingston, Aug. 25, 1868. 201

A CARD.
MR. WM. CUNNINGHAM, Piano Forte Tuner, &c., respectfully informs the inhabitants of Kingston and vicinity, that having completed his engagement at Toronto, he has returned to this city, and is prepared to attend to any orders with which he may be favored.
Mr. Cunningham is in possession of numerous testimonials, but after an extensive professional practice during 18 years, he considers that the best testimonial he can refer to is his past services.
Orders sent to the Piano Factory, corner of Princess and Ontario Streets, or to his residence, next to Mr. Chanonhouse's, Barrie Street, will be immediately attended to.
Kingston, June 17, 1868. 143&25

PRINTING, &c., AT THE BRITISH WHIG OFFICE.

Buy the Best.
AS many will want gold THRESHING MACHINES that will do the work well and speedily, it will be well for those in want of 8 and 10 horse-powers to order early, so as to secure them in time for Fall Treshing.
These Machines are warranted to thresh and clean Sixty Bushels an hour. Will be sold at maker's prices by
A. CHOWN.

Shingles! Shingles! Shingles!
A FEW Thousand of the best CEDAR SHINGLES for sale at
A. CHOWN'S,
No. 7 Bagot Street.
Kingston, July 31, 1868. 180

THE WIZARD PAIN BANISHER
AND
LIFE GIVER,
The Wonder of the 19th Century,
WILL instantly relieve and ultimately cure Rheumatism, Painful Swellings, Neuralgia, Sprains and Bruises, Nervous Headache, Paralyzed Limbs, Stiff Joints, Pains in the Side, Back and Breast, Pain in the Stomach or Bowels, Sore Throat, Tooth Ache, Ear Ache, Partial Deafness, Felons, Scalds and Burns.
Sold only by E. H. Parker, Druggist, in Kingston.
JOSEPH PARKER,
Sole Proprietor.
Seaforth.
August 12, 1868. 190&33

C. W. ANDREWS,
Merchant Tailor,
Wellington Street, Kingston,
WE are frequently told, for our encouragement, that a steady perseverance in the prosecution of a laudable undertaking will eventually end in the accomplishment of the object.
I take the consolation to myself, and indulge the hope that each succeeding season (as it has in the past) will bring with it INCREASING PATRONAGE, and that my constant efforts to please my Patrons by furnishing them with QUANTITY, QUALITY & ARTISTIC SKILL in the formation of GARMENTS will continue to be appreciated.
My Large Stock is constantly supplied with the Novelties of the Season.
☞ An inspection invited.
Gentlemen's Haberdashery, Gutta Percha Cloaks and Coats, and Waterproof Overcoats.
*** Just Imported direct from Dublin, Ireland, One Truss of Real Irish Tabinet.
G. W. ANDREWS,
Wellington Street,
Kingston.
Kingston, Aug. 18th, 1868. 195

JAS. REID,
Chair & Cabinet Maker,
Upholsterer & Undertaker,
152 PRINCESS STREET,
BEGS leave to call the attention of his friends and the public at large to his varied assortment of
FURNITURE,
comprising Bureaux, Breakfast and Dining Tables, Bedsteads of various descriptions, Sofas, Couches, Cane and Wood-seat Chairs, Spring-bottomed do., Children's Cots, Cradles, &c., &c.
He constantly keeps on hand a large assortment of Coffins, at the following prices, viz:
Walnut Coffin, full mounted . . . $15
Plain do. do., breast plate and tacks . 12
Pine do., covered with broadcloth and full mounted 11
Butternut do., full mounted 10
Plain do., with breast plate and tacks . 8
Pine or Basswood, well finished, do., do. 6
Children's Coffins kept on hand at the lowest prices.
All orders punctually attended to.
Upholstering of all kinds done at the shortest notice.
Kingston, July 4, 1868. 156

NEW BOOKS.
JOHN CREIGHTON has just opened a lot of NEW CHEAP BOOKS, at the
CITY BOOK STORE,
KING STREET.
The Young Stepmother, by Miss Young.
The Trial, do.
Hopes and Fears, new edition, do.
The Hilyars and Burtons, by Charles Kingsley.
Westward Ho!—new edition, do.
Little Foxes, by Mrs. H. B. Stowe.
Infant Nursing and Management of Young Children by Mrs. Pedley.
The Moonstone, a new Novel, by Wilkie Collins.
Arts and Artists, a book of curious facts and sketches.
Clergymen and Doctors,
Invention and discovery,
Omens and Superstitions.
The Chandos Edition Shakespeare, complete, price 30 cents.
The Chandos Edition Longfellow, price 30 cents.
Do. do. cloth, " 40 cents.
The Globe Edition Scott, $1.
Do. do. Shakespeare, gilt, $1,25.
The Life of the late Prince Consort, price 25 cts.
The Copyright Edition Waverley Novels, in cloth, $1,25 per volume—7 novels in each volume.
A large assortment of New Toy Books.
New Date Racks.
Coloured Crayons, best quality.
Marking Ink, " "
New Blank Books of all kinds.
The New Readers, &c. &c.
All new and Cheap at the
CITY BOOK STORE,
KING STREET.
JOHN CREIGHTON.
Kingston, 1st September, 1868. 208

Sail Boats and Skiffs
ON HIRE regularly at the Grand Trunk Wharf, foot of Johnson Street.
JOHN WALL.
Kingston, July 1st, 1868. 1

The British and North American
ROYAL MAIL STEAMSHIPS.

Between New York and Liverpool,
CALLING AT CORK HARBOR.

SCOTIA	leaves	Wednesday, 26th Sept.
RUSSIA	leaves	Wednesday, 23rd Sept.
CHINA	leaves	Wednesday, 30th Sept.
CUBA	leaves	Wednesday, 7th October.
JAVA	leaves	Wednesday, 14th October.
SCOTIA	leaves	Wednesday, 21st October.

Chief Cabin Passage.....$130 00
Second Cabin Passage.....80 00
TO PARIS.
Chief Cabin Passage.....$145 00
Payable in Gold.
Berths not secured until paid for.
An experienced Surgeon on board.
The owners of these ships will not be accountable for Specie or Valuables unless bills of lading, having the value expressed, are signed therefor.
For freight, or passage apply to
E. CUNARD
4 Bowling Green, New York.
Or to J. G. BATES,
103 State Street, Boston.
Sept. 12, 1868. 217

NOTICE.
Legislative Assembly of Ontario,
Toronto, 31st August, 1868.
ALL Applications to the Legislature of Ontario for Private Bills require a notice, clearly and distinctly specifying the nature and object of the application, to be published as follows, viz:—
A Notice inserted in the Ontario Gazette and in one newspaper published in the County or Union of Counties affected, or if there be no newspaper published therein, then in a newspaper in the next nearest County in which a newspaper is published.
Such Notice shall be continued in each case for a period of at least six weeks during the interval of time between the close of the next preceding Session and the consideration of the Petition.
When it is intended to erect a Toll Bridge, such Notice must state the rates which they intend to ask, the extent of the privilege, the height of the arches, the interval between the abutments or piers for the passage of rafts and vessels, and mentioning also whether they intend to erect a Draw-bridge or not, and the dimensions of the same.
N.B.—For a full description see Ontario Gazette.
CHARLES T. GILLMOR,
209 Clerk of the House.

Valuable Farm
FOR SALE.
ALL that valuable property situated in the Township of Pittsburg, Front Road, twelve miles from the city, better known as the Fairman Property, containing Two Hundred Acres of Land, more or less, well watered, thirty acres well timbered, a good Stone House, two Barns, Sheds, Stables, &c., &c., in good repair.
The property will be sold en bloc, or in part, to suit purchasers.
For particulars apply to
WM. MURRAY,
Auctioneer.
Kingston, July 21, 1868. 171

CITY OF KINGSTON WATER WORKS COMPANY.
NOTICE.
RATEPAYERS are hereby notified, that from the 1st of October next, the now existing Water Rates and Charges will be ADVANCED Thirty per Cent; and that the present rate of Discount will be made for Prepayment, as heretofore.
By order of the Board.
JAMES WILSON,
Manager K.W.W. Co.
Water Works Office,
Kingston, 22nd August, 1868. 199

Lands in the City and Township For Sale.
THE Subscriber is authorized to sell the following Lands at low prices and on favourable conditions, viz.:
Lot 14, on Bagot Street.
Lots 63 and 64, Sydenham Street.
3 Lots, forming one Block, on the east side of Collingwood Street, fronting the Bay.
10 Acres on Waterloo Road.
30 " North side of Forty Foot Road, part of Lot 17, 2nd Con. of Kingston.
R. M. ROSE.
Kingston, Aug. 15, 1868. 193

WOOD! WOOD WOOD!
THE Subscriber respectfully informs his Customers and the Public generally, that he is now ready to supply them with the very best of
HARD AND SOFT WOOD,
Beech and Maple, Hemlock and Pine, which will be delivered in any part of the city. Cheap for Cash.
JAMES CAMPBELL,
Ottawa House.
Wharf foot of Queen Street,
Kingston, May 12, 1868. 11

HAMS
That are Hams!
I HAVE RECEIVED THIS DAY 52 SUGAR CURED HAMS direct from Dr. Brown, the renowned Curer, of Cincinnati. Each one has been microscopically examined by myself, so that the public may buy and use them with perfect safety. They are really the finest lot of Sugar Cured Hams I ever saw.
M. MORRISON.
Toronto Flour Store,
40 Princess St.,
August 24th, 1868. 194

WANTED,
A JOURNEYMAN TINSMITH.—Steady employment given. Apply to
WM. ALLEN,
Wellington Street
Kingston, Aug. 17, 1868. 194

Servant Woman Wanted.
WANTED, a Servant Woman in a small family where another is kept. Apply at this Office.
Kingston, Aug. 28, 1868. 204

FOUR OR FIVE YOUNG GENTLEMEN can be accommodated with Board and Lodging at No. 50 Brock Street, on reasonable terms. Also, a Parlor to let.
Kingston, Aug. 14, 1868. 3m192

ORNAMENTAL IRON RAILINGS,
FOR
CEMETERIES, RESIDENCES, &c.
THE Subscribers have on hand a select assortment of Patterns of IRON RAILINGS, and are prepared to execute orders for the same promptly and at low prices.
CROWN & CUNNINGHAM.
Victoria Foundry,
Kingston, August 5, 1868. 185

FRUIT JARS
AT
SHIELS',
KING STREET.
Kingston, July 7, 1868. 159

IRON-CLAD
Piano Fortes!!
John C. Fox's Patent.
F. C. CLINE respectfully informs the public of the Dominion that he is the purchaser of the Stock-in-Trade and the Patent Rights from the Assignee of the above eminent maker, and that he is carrying on the manufacture in the principal and original premises, on the corner of Princess and Ontario Streets, Kingston.
From the long established reputation of these splendid Instruments, it is unnecessary to say anything further in their commendation. He will only remind the public that THEY HAVE ALWAYS OBTAINED THE FIRST PRIZE WHEREVER THEY HAVE BEEN EXHIBITED, and that the continents of Europe and America for twelve months were challenged for $1,000 each side to produce a Piano to compete with the Patent Iron-Clad, WHICH CHALLENGE WAS NEVER ACCEPTED. Since then further improvements on the Patent Iron-Clad Sounding Board have been effected, whereby the sonorousness and the vibratory powers of the Instrument has been increased.
F. C. CLINE was the first purchaser of the Stock, and was thereby enabled to cull the workmen employed by the late Mr. John C. Fox, retaining only the most steady and proficient, which is an assurance to the public that in addition to the advantages of the Patent Right, they may depend that every Piano will be constructed in the most skilful and artistic manner, upon which the qualities and durability of the Instruments so much depend.
He wishes further to state that he has retained the services of Mr. Wm. Cunningham as Tuner and General Superintendent of the Factory, and that every Instrument, in every stage of its manufacture, will pass under his immediate supervision, which, from Mr. Cunningham's well known musical knowledge and ability, and his established reputation during 18 years as a first-class Tuner, will be a sufficient guarantee of the perfection of every Instrument. Mr. Cunningham has lately made an alteration in the construction of the Sounding Board by which the treble notes obtain a brilliant and flute-like tone, far surpassing anything heretofore produced.
Mr. Thos. H. B. Purdy is still the Travelling Agent, and as he is personally interested in pleasing his customers, they may depend that any orders entrusted to him will be selected to their satisfaction, and on the same terms that they are to be obtained from the Factory.
F. C. CLINE further reminds the public that, being the purchaser of the Patent Right, he is the only person entitled to make and sell the Patent Iron-Clad Pianos, and that proceedings will commence forthwith against any party infringing the Patent.
Kingston, May 14, 1868. 151

THE STANDARD
Life Assurance Comp'y,
(Established 1825.)
WITH WHICH IS NOW UNITED
The Colonial Life Assurance Comp'y.
Head Office for Canada
Montreal,—Standard Company' Buildings,
No. 47 Great St. James Street.
Manager.....W. M. RAMSAY
Inspector.....RICHARD BULL.
THIS Company having deposited the sum of One Hundred and Fifty Thousand Dollars with the Receiver General, in conformity with the Insurance Act passed last Session, Assurances will continue to be carried out at moderate rates the different systems in practice.
W. M. RAMSAY,
Manager, Canada
C. F. GILDERSLEEVE,
Agent for Kingston.
Kingston, Aug. 12, 1868. 189

Safes, Safes.
KERSHAW'S PATENT FIRE AND BURGLAR PROOF SAFES, AT MANUFACTURER'S PRICES, at
JAMES S. YARKER'S,
Princess Street,
Kingston.
Kingston, Aug. 21, 1868. 198

Insolvent Act of 1864.
In the matter of THOMAS G. BOTHWELL, Sydenham, Insolvent.
A MEETING of the Creditors of the Insolvent above named will be held at the office of D. Macarow, Esq., Barrister, Kingston, on TUESDAY, the 15th day of September, 1868, for the final ordering of the affairs of the estate generally.
R. M. ROSE,
Official Assignee.
Kingston, Sept. 2, 1868. 2iaw208

ORDNANCE LANDS,
OTTAWA.
On Friday, the 30th OCTOBER, 1868, at noon, will be sold at the Sales Room of HECTOR McLEAN, Auctioneer, in Ottawa, so much of the Ordnance Land being part Lot D, Con. C, Nepean, as lies between Maria street, on the North; the By property, on the South; and Elgin-street, on the East; being divided off into 30 Building Lots, and averaging in dimensions 66 x 99.
ALSO,
Ten Lots, averaging 33 x 136, fronting on Rear-street, in the Upper Town of Ottawa, and commanding magnificent views on the River Ottawa.
ALSO,
At the Hogsback Fall, on the Rideau River, on the front of Lots 21 and 22, Junction Gore, of Gloucester, Sub Lots 37, 38, 39, 42, 54, 55, 56, 57, 58, 59, 69, 70, 71, varying in size as shown on Plans, all beautiful Villa Lots.
Plans of these properties to be seen at the office of the Auctioneer, and of the Ordnance Lands Agent, Department of the Secretary of State, Ottawa.
One-tenth of the purchase money to be paid down at the time and place of sale, and the balance in nine annual payments, with interest at 6 per cent.
Further conditions at the time of sale.
By order,
E. PARENT,
Under Sec'y of State.
W. F. COFFIN,
Ordn. Lands Agent,
Ottawa, 30th August, 1868. 1aw208

VALUABLE
Farm For Sale,
Lately in the possession of J. G. Strachan, Esq.
PART of Lots 5 and 6, in the 1st Concession of the Township of Pittsburg, containing 150 acres, nearly all cleared, being the best farm in the Township, situated three miles from the city.
Apply to
CAMPBELL, MOWAT & MACDONELL,
Kingston.

ALSO FOR SALE,
LOT No. 11, in the 1st Concession of Pittsburg, containing 100 acres of fine land under good cultivation, in the possession of Mr. Jas. R. Laidlaw. It is situated about two miles and a half from the city. Apply on the premises, or at the BRITISH WHIG Office.
Kingston, May 27, 1868. 125&22

Small Farm To Let.
A FARM of Fifty Acres, a few miles from town, with good roads, being the East Quarter of Lot 14, in the 2nd Concession of Pittsburg, with Stone House, Barns, new Orchard, and every convenience. Enquire at the British Whig Office, or of
R. GENGE.
Barriefield, Aug. 14, 1868. 192

ORDNANCE LANDS TO BE SOLD ON MONDAY, 26th OCTOBER, 1868, at noon, at the Sale Rooms of JOHN LEEMING, Auctioneer, Montreal.
1st. Lease for twenty one years of water power at the Split Rock in the River St. Lawrence, in the County of Vaudreuil, Quebec Province.
2nd. Lease for twenty-one years of water power at the "Petit Canal des Cascades," in the same County.
These water powers admit of great enlargement and extension, and are well worthy of the attention of Incorporated Companies, Capitalists, &c.
3rd. A lot of land or emplacement, in the Village of the Cedars, situate on the St. Lawrence, and containing two rods, 23 perches, in superficies.
Prospectus containing details and conditions of sale to be had, and plans to be seen, at the office of the Auctioneer in Montreal; also at the office of the Ordnance Lands Department of the Secretary of State, Ottawa, on application, personally, or by post.
By order.
E. PARENT,
Under Sec'y. of State.
WILLIAM F. COFFIN,
Ordnance Lands Agent.
Department Secretary of State,
Ottawa, August 25, 1868. 1awtd208

PRINTING, &c., AT THE BRITISH WHIG OFFICE.

Kingston Marble Works
AND
GENERAL STONE YARD!
BARRIE STREET,
NEAR THE COURT HOUSE.
MARBLE MANTEL PIECES, Monuments of every material and design, Headstones of every size and style, Posts for Lot Enclosures, and Stone Work of every description promptly executed with the very best workmanship and at reasonable prices.
References permitted to John Creighton, Esq., Edwin Chown, Esq., and William Ford, Jr., Esq.
An inspection of Stock respectfully solicited.
B. TANDY.
Kingston, Aug. 20, 1868. 197

DAILY BOAT.
For Bath, Picton and Belleville.
THE ROYAL MAIL STEAMER

BAY OF QUINTE,
CAPT. FRANK COMER,
WILL leave the St. Lawrence Wharf, foot of Johnson Street, for above and intermediate ports,
EVERY DAY
(Sundays excepted,)
AT FOUR O'CLOCK, P. M.
Returning, leaves Belleville every morning (Sundays excepted) at SIX o'Clock.
For rates of Freight and Passage apply to the Captain on board, or to
J. SWIFT & CO.,
Freight Agents.
C. H. HATCH,
Passenger Agent.
Kingston, April 18, 1868.

Kingston and Cape Vincent Ferry.
THE STEAMER

WATERTOWN,
COLEMAN HINCKLEY, SEN., Master,
WILL leave Kingston DAILY (Sundays excepted) at 7:45 A.M., to meet the train coming from Rome and Oswego.
At 2 P.M., on arrival of the Grand Trunk train from the West, to meet the train leaving Cape Vincent for Rome and Oswego, and N. T. Co's. propellers for Oswego and western ports.
And at 7:30 P. M., to meet the early morning train from Cape Vincent for Rome, Oswego, &c.
Returning will leave Cape Vincent at 5 A.M. and 10:00 A. M., on arrival of trains from Rome, Oswego, &c., meeting the Grand Trunk trains going East and West and the Bay of Quinte steamer.
And 6 P.M., so as to give parties on both sides of the River the opportunity of trip, and be home at a seasonable hour.
For Freight or Passage apply to the Purser on board, or to
G. M. KINGHORN,
Ferry Wharf, foot of Brock Street.
Kingston, July 22nd, 1868. 153

FOR OSWEGO.
THE STEAMER

ROCHESTER,
CAPT. J. DAINTRY,
WILL leave Kingston for Oswego on Monday Wednesday and Friday evenings, at 12 o'clock.
RETURNING,
Will leave Kingston for Picton, Mill Point and Belleville on Tuesday, Thursday and Saturday evenings, at 11 o'clock.
For Freight or Passage apply to
JAS. SWIFT & CO.,
St. Lawrence Wharf.
Kingston, Aug. 21st, 1868. 198

NORTHERN TRANSPORTATION LINE.
SEASON ARRANGEMENT.

1868. 1868.
ONE OF THE ABOVE First Class Upper Cabin Steamers of the Northern Transportation Company will leave Cape Vincent DAILY (Sundays excepted) on the arrival of the steamer Watertown from Kingston, for Oswego, St. Catharines, Cleveland, Toledo, Detroit,
MILWAUKIE & CHICAGO.
Making connections at all Lake Ports with the different Railroad Lines South, West, and North-west.
This is the cheapest and most comfortable route for persons travelling for pleasure, or families moving.
Baggage Checked Through.
Through Tickets can be had to all principal places by applying to the authorized Agent,
H. McKAY,
Burnett House Block,
Kingston.
Kingston, April 23, 1868. 97

Kingston and Gananoque Route.
THE STEAMER

PIERREPONT,
C. HINCKLEY, Jr., Master,
Will run as under:
LE