BRITANNIA

LIFE ASSURANCE COMPANY.

Capital—£1,000,000 Sterling.

No. 1, PRINCE'S STREET, BANK, LONDON.

Empowered by Special Act of Parliament, 4th Vict. Cap. 9.

ASSURANCES PAYABLE DURING LIFE.

TABLES have been constructed for the use of persons who may be desirous of effecting a Life Assurance for the benefit of their families, in the event of premature death, for the largest possible amount which their present means will afford; and at the same time secure the advantage of having the sum assured made payable to themselves in the event of a prolonged life. The Tables show the Annual Premium required for an assurance of £100 or more, payable to the Assurer himself upon his attaining the age of Fifty, Fifty-Five, Sixty, or Sixty-five, or to his representatives at his death, if that event should happen previously.

Every description of Life Assurance transacted.

Detailed Prospectuses, and every requisite information as to the mode of effecting assurance, may be obtained on application to

THOMAS BRIGGS, Agent.

Kingston, Aug. 1st, 1867. 179

OFFICE

Clarence Street.

ROYAL INSURANCE COMPANY

OF

Liverpool and London.

CAPITAL—Two Millions Sterling

AND LARGE RESERVE FUND.

FIRE DEPARTMENT.

THIS COMPANY continues to INSURE Buildings and all other descriptions of Property against LOSS or DAMAGE by FIRE, on the MOST FAVORABLE TERMS, and at the LOWEST RATES charged by any good English Company.

All just losses promptly settled, without deduction or discount, and without reference to England.

The large Capital and judicious management of this Company insures the most perfect safety to the assured.

No charge for Policies or Transfers.

LIFE DEPARTMENT:

The following advantages, amongst numerous others, are offered by this Company to parties intending to insure their lives:—

Perfect security for the fulfilment of its engagements to Policy-holders.

Favorable Rates of Premium.

A high reputation for prudence and judgment and the most liberal consideration of all questions connected with the interests of the assured.

Thirty days' grace allowed for payment of renewal premiums, and no forfeiture of Policy from unintentional mistake.

Policies lapsed by non-payment of premiums may be renewed within three months, by paying the premium, with a fine of ten shillings per cent. on the production of satisfactory evidence of the good state of health of the life insured.

Participation of Profits by the assured amounting to two-thirds of its net amount.

Large Bonus declared 1855, amounting to £2 per cent. per annum on the sum assured, being on ages from twenty to forty 80 per cent on the premium. Next division of profits in 1866.

Stamps and Policies not charged for.

All Medical Fees paid by the Company.

Medical Referee—O. S. Strange, M.D.

MAXWELL W. STRANGE, Agent.

Kingston, Jan. 3rd, 1868. 1y3

—1868—

THE LIVERPOOL & LONDON *AND GLOBE*

INSURANCE COMPANY.

HAS been in existence Thirty-two years, and during that period has paid Losses exceeding

Five and a Half Million Pounds Sterling.

The disbursement of this enormous sum over a wide area has, without doubt, contributed to the establishment of this Institution in the confidence of PUBLIC CORPORATIONS, MERCHANTS, HOUSEHOLDERS and business men generally wherever it is represented.

In its 1st year, 1836, the Fire Premiums alone amounted to		£9,970
In its 10th year, 1846,	" "	£47,763
" 20th year, 1856,	" "	£422,279
" 30th year, 1866,	" "	£759,332
One year later, 1867,	" "	£818,055

The Fire Reserve Fund is now $4,727,464

The Life Reserve Fund is now $9,382,468

The Company is represented throughout Ontario and Quebec, by influential Agents, to whom application for Insurance may be made.

G. F. C. SMITH, Resident Secretary. Montreal.

THOMAS BRIGGS, Agent, Kingston

Feb. 3rd, 1868.

QUEEN INSURANCE COMPANY

QUEEN FIRE & LIFE INSURANCE COMPANY.

DIRECTORS CANADA BRANCH MONTREAL:

Chairman—William Molson, Esq., President Molson's Bank.

Henry Thomas, Esq. | David Torrance, Esq.

Hon. James Ferrier.

LIFE DEPARTMENT.

The principles on which this Company is founded contain all the elements required to develop the benefits of Life Assurance, and afford every facility to intending Assurers.

The Premiums are as low as is consistent with safety, and will be found to be lower than those of most other offices.

Life Assurances of every description effected on the most favorable terms.

J. BAWDEN, Agent.

FIRE DEPARTMENT.

This Company effects Insurance upon every description of Property in Town and Country, including Mill and Special Risks, on the most favorable terms.

The Rates of Premium vary according to the nature of the Risk, and will be found as moderate as those of any other respectable company doing business in Canada.

ROBERT M. FORD, Agent. Market Square.

Kingston, June, 18 133

THE COMMERCIAL UNION ASSURANCE COMPANY.

Chief Offices—19 & 20 Cornhill, London, England

CAPITAL..... £2,500,000.

FIRE DEPARTMENT.

The success which has attended the Company's operations has been such as fully to realize the most sanguine expectations of the Directors, who have resolved to extend the business more widely, and now offer to the Canadian public PERFECT SECURITY guaranteed by large Subscribed Capital, and Invested Funds.

PROMPT SETTLEMENT OF CLAIMS. The Directors and General Agents, being gentlemen largely engaged in commerce, will take a liberal and business-like view of all questions coming before them.

LIFE DEPARTMENT.

VOLUNTEERS assured in this Company are permitted, without EXTRA CHARGE, to do duty on the Frontier, and to engage in REPELLING MARAUDING ATTACKS.

Eighty per cent. of the Profits of the whole Life and Annuity Business are divided among participating Policy Holders.

Claims are paid one month after Proof of Death.

By a recent Act of Parliament a Wife can now hold a Policy on the Life of her Husband Free from all other Claims.

FREDERICK COLE, Secretary.

MORLAND, WATSON & CO., General Agents for Canada.

OFFICE—385 & 387 ST. PAUL STREET, MONTREAL.

CLARK HAMILTON, Agent, St. Lawrence Wharf, Kingston. | Inspector of Agencies—T. C. LIVINGSTON, P. L. S., Upper Canada.

May, 1868.

PROVINCIAL

Fire and Inland Marine

INSURANCE COMPANY OF CANADA.

Head Office—Toronto Street—Toronto.

ESTABLISHD A.D. 1849.

Capital—$1,743,520.

DIRECTORS:

HON. J. HILLYARD CAMERON, President | J. S. HOWARD, Esq., Vice President.

HON. GEO. CRAWFORD, | GEO. DUGGAN, Jr., Esq., | CHRIST. ROBINSON, Esq.

LE VIS MOFFATT, Esq., | JOHN CAMERON, Esq. | W. J. MACDONELL, Esq.

ANGUS MORRISON, Esq., | A. M. SMITH, Esq., | C. T. CAMPBELL, Esq., Manager Com. Bank

MANAGER SECRETARY—JAMES SYDNEY CROCKER, Esquire.

ASSISTANT SECRETARY—DONOUGH O'BRIEN, Esquire.

SOLICITORS—Messrs. DUGGAN & BURNS.

BANKERS—COMMERCIAL BANK OF CANADA.

THIS long established Company with its numerous and responsible Stockholders and its large subscribed capital, affords an amount of security to the assured unsurpassed by any other Company transacting business in this Province.

For Insurance against Fire, apply to

JAMES HARTY, Fire Agent.

Kingston, April, 1868.

British America Assurance Company

OLDEST CHARTERED CANADIAN COMPANY.

Head Office—Toronto, Church Street, Corner of Court Street

AGENCIES IN ALL THE PRINCIPAL CITIES, TOWNS AND VILLAGES THROUGHOUT CANADA.

BOARD OF DIRECTION:

GEO. PERCIVAL RIDOUT, Esq., *Governor.*

PETER PATERSON, Esq., *Deputy Governor.*

E. H. Rutherford, Esq., Hon. William Cayley, and Thomas D. Harris, Esq.

TRUSTEES:

The Hon. Geo. W. Allan, Thos. Street, Sir James Lukin Robinson, Bart., and George Boyd, Esquires.

Manager Marine Department, Wm. Steward, Esq.—T. W. Birchall, Managing Director.

THE British America Assurance Company insures Sail and Steam Vessels, their Freight or Cargoes, by the trip, month, season, or year, against Loss or Damage by Fire or the Dangers of the Navigation, at the Lowest remunerative rates.

This Company continues to INSURE Buildings and all other descriptions of Property against LOSS or DAMAGE by FIRE, on the MOST FAVORABLE TERMS, and at the LOWEST RATES charged by any good Company.

AGENCIES:

THOS. WILSON, Fire Agent, Opposite the Post Office.

GEORGE ANDERSON, Marine Agent, St. Lawrence Wharf.

Kingston, March, 1868. 76

Marine Insurance.

WESTERN ASSURANCE Co.

OF TORONTO.

Capital—$400,000.

HON. JOHN MCMURRICH, President.

CHAS. MAGRATH, Vice-President.

Lake and River risks on Hulls and Cargoes taken at the lowest remunerative rates.

ROBT. M. FORD, Agent, Market Square.

Kingston, April, 1868. 80

1859 HENRY GRIST, 1867

Departmental, Parliamentary,

AND

PATENT AGENT,

OTTAWA.

TRANSACTS business with the Crown Lands and other Government Departments; Takes out Patents for Inventions; Obtains Incorporation for Companies by Letters Patent; Drafts, and takes charge of Private Bills during the Session, &c., for parties residing elsewhere.

Copy Rights and the Registration of Trade Marks and Designs procured.

Drawings, Specifications and other Documents necessary to secure Patents of Invention prepared on receipt of the Model of the Invention.

REFERENCES.

Hon. A. Campbell, Commissioner of Crown Lands; R. Juson, Esq., Hamilton; Messrs. R. Lewis & Son, Toronto; W. M. Wilson, Esq., Simcoe; Hon. J. Cauling, London; R. Bull, Esq., Inspector of Agencies, Colonial Life Assurance Co.

Ottawa, July 4th, 1867. 156

Canadian Stove Depot.

No. 75, Wellington Street.

McKELVEY & BIRCH,

IN returning thanks to their numerous friends and the public generally, for the very liberal patronage extended towards them since their commencement in business, beg to intimate that they have now added to their Tinsmithing Establishment

THE PLUMBING, COPPERSMITH AND STEAM FITTING BUSINESS,

and are now prepared to do work in that line in all its branches.

All orders with which they may be favoured will be executed on the shortest notice and most reasonable terms. All work guaranteed to give satisfaction.

They respectfully solicit a call from parties requiring work done in this line.

Special attention given to Bell-hanging and Bolt Work.

Always on hand a large assortment of Cool and Wood Stoves, Coal Oil Lamps, Ships' Lanterns, House Furnishing Goods Plated Ware, &c., &c.

JOHN McKELVEY. SAM'L. BIRCH.

Kingston, March 24, 1868. 72

WILLIAM ALLEN,

TIN, SHEET IRON, COPPER SMITH AND PLUMBER,

Wellington Street, Kingston.

THE Subscriber begs leave to announce to the Citizens of Kingston and its Vicinity, that he has now on hand and for sale a large and varied assortment of Cooking, Parlor, Dining Room and Hall Stoves of the Latest styles and most approved Patterns, which he will dispose of at Prices as low as any in the Trade. He likewise keeps constantly on hand a large Stock of Tin-Ware, Stove Pipes, &c.

Tin and Sheet-Iron Roofing done on the shortest notice.

The highest price in Cash paid for Brass, Lead, Pewter and Copper.

PLUMBING done on moderate Terms.

N.B.—An inspection of the above is respectively solicited before purchasing elsewhere.

☞ Rags and Old Metal taken in exchange for Tin-Ware.

WILLIAM ALLEN.

Kingston, May, 1868. 1y107

1868. Marine Insurance. 1868.

Ætna Insurance Company of Hartford, Conn.

L. J. HODGE, President. | E. P. DOAN, General Agent.

INCORPORATED IN 1819

CAPITAL $3,000,000 | ASSETS $4,833,543

HULL AND CARGO RISKS to and from Island Ports on favorable terms. Losses promptly and liberally adjusted and paid in Canada currency.

JAMES SWIFT, Agent, St. Lawrence Wharf.

Kingston, April 7th, 1868. 83

Home Insurance Company of New Haven.

D. SATRALEE, President. | CHARLES WILSON, Secretary.

CASH CAPITAL.....$1,000,000.

LAKE AND RIVER RISKS taken on hull and cargoes at reasonable rates

JAMES SWIFT, Agent, St. Lawrence Wharf.

Kingston, April 7th, 1868. 83

HOME INSURANCE COMPANY

OF NEW HAVEN, CONN.

Capital - - - - - $1,000,000.

PREMIUMS RECEIVED DURING 1867—$2,000,000.

Funds deposited in the hands of the Government for the security of Policy Holders.

☞ All fire risks carefully surveyed, and the rate of Premium made to correspond with the risk assumed.

JAMES SWIFT, Agent, St. Lawrence Wharf.

Kingston, April 7th, 1868. 83

"ÆTNA"

INSURANCE COMPANY

OF HARTFORD, CONN.

Paid up Capital and Surplus, $4,833,543,39.

Losses paid in 49 years.....$23,000,000.

THIS Company has been doing business in Canada for nearly 50 years, and during that time has secured the public confidence by the prompt and liberal settlement of every fair claim. It has fully complied with the Laws of Canada by the deposit with the Government of Stocks to the extent of

$50,000

And is prepared to issue policies on terms as low as the safety of the assured will permit.

JAMES SWIFT, Agent, St. Lawrence Wharf, Kingston.

Kingston, April 7th, 1868. 83

PHŒNIX FIRE INSURANCE COMPANY OF LONDON.

GILLESPIE, MOFFATT & CO., AGENTS FOR CANADA.

Sub for Kingston and Vicinity: THOS. KIRKPATRICK

Kingston, Nov. 16th, 1867. 272

RELIANCE MUTUAL LIFE ASSURANCE COMPANY.

Etna Fire and Marine Insurance Company of Dublin.

CAPITAL $2,500,000

ANNUAL INCOME.....$1,000,000

T. W. GRIFFITH, Manager for Canada.

F. HOOPER, Agent for Kingston.

☞ Office opposite Barnett House.

Dec. 20, 1866. 1y3

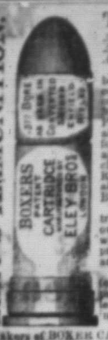

THE above Cartridges are made in three sizes, viz. .577 (or Snider-Enfield) bore; .500 (or half-inch) bore; and .450 (or small) bore.

These CARTRIDGES have been adopted after careful comparative trials, amongst all the best CARTRIDGES for SNIDER RIFLE, by the ENGLISH WAR DEPARTMENT, as the Small and RIFLE AMMUNITION for the BRITISH ARMY, and are not only used exclusively for the SNIDER RIFLE, but are adapted to all other systems of military BREECH LOADING Rifles.

They are the cheapest Cartridges known, carrying their own ignition, and being made wholly of Metal, are Waterproof and Imperishable in any climate.

Boxer Cartridge cases (empty), of all three sizes, packed with proportionate quantities of Caps and machine for fitting same in Cartridges.

Makers of BOXER CARTRIDGES, .450 bore, for Snider Rifle, in use in Her Majesty's Navy.

PIN CARTRIDGES for Lefaucheux Revolvers of 12 m. m. and 9 m. m. bore.

CENTRAL FIRE and PIN FIRE CARTRIDGES, for all sizes of Guns, Rifles and Revolvers.

Double Waterproof and E. B. Cups. Wire Cartridges for Killing game at long distances. Felt Wadding to improve the shooting of guns; and every description of Sporting and Military Ammunition.

ELEY BROTHERS,

Gray's Inn Road, London, W. C

WHOLESALE ONLY. 88

JUDSON'S

SIMPLE DYES

FOR THE

PEOPLE

(REGISTERED)

are undoubtedly the most useful article ever offered to the public.

ANYONE CAN USE THEM.

Anything can be dyed with them in a few minutes without soiling the hands. In England "Judson's Dyes" are as "Household Words." Articles of clothing that have been put aside as faded and useless, may be made nearly equal to new, by merely following the simple directions appended to each bottle of Dye.

NAMES OF COLOURS.

Magenta	Mauve	Violet	Scarlet
Green	Blue	Pink	Crimson
Brown	Canary	Orange	Black

PRICE SIXPENCE PER BOTTLE.

May be had of druggists and storekeepers throughout the world; or wholesale of

DANIEL JUDSON & SON,

19a, Coleman St., London.

N.B.—A small bottle of colour will dye 12 yards of bonnet ribbon.

☞ See that you get "JUDSON'S SIMPLE DYES," the wonderful popularity of which has caused numerous inferior imitations, which are calculated to injure both buyers and sellers.

Ask for our Catalogue of instructions how to use the Dyes for twenty different purposes.

"JUDSON'S SIMPLE DYES." 86

LEA & PERRINS'

CELEBRATED

WORCESTERSHIRE SAUCE.

DECLARED BY CONNOISSEURS TO BE

THE ONLY GOOD SAUCE.

Caution Against Fraud.

The success of this most delicious and unrivalled Condiment having caused certain dealers to apply the name of "Worcestershire Sauce" to their own inferior compounds, the public is hereby informed that the only way to secure the genuine is to

Ask for Lea & Perrins' sauce,

and to see that their names are upon the Wrapper, Labels, Stopper and Bottle.

Some of the foreign markets having been supplied with a spurious Worcestershire Sauce, upon the wrapper and labels of which the names of Lea and Perrins have been forged, L. and P. give notice that they have furnished their correspondents with power of attorney to take instant proceedings against Manufacturers and Vendors of such, or any other imitations by which their right may be infringed.

Ask for LEA & PERRINS' Sauce, and see Name on Wrapper, Label, Bottle and Stopper.

Wholesale and for Export by the Proprietors, Worcester; Crosse and Blackwell, London, &c., &c.; and by Grocers and Oilmen universally.

1bmw1304152

OAKEY'S SILVERSMITHS' SOAP

NON-MERCURIAL

FOR Cleansing and Polishing Silver, Electro-plate, Plate Glass, Marble, &c. Tablets 6d each.

OAKEY'S WELLINGTON KNIFE POLISH

Prepared expressly for the Patent Knife Cleaning Machines, India Rubber and Bull Leather Knife Boards. Knives constantly cleaned with it have a brilliant polish equal to new cutlery. Sold in Packets, 3d each; and Tins, 6d., 1s., 2s. 6d., and 4s. each.

Oakey's India Rubber Knife Boards

Prevent friction in cleansing and injury to the knife. Price from 9s 6d each. Oakey's Wellington Knife Polish should be used with the Boards.

Sold everywhere by Grocers, Ironmongers, Brushmakers, Oilmen, Chemists, &c. Wholesale by

JOHN OAKEY & SONS,

Manufacturers of

EMERY CLOTH, BLACK LEAD, CABINET GLASS PAPER, &c.

172, BLACKFRIARS ROAD, LONDON.

April 2nd, 1868. 1 lmwly86

FOR SALE,

The Following Lands & Tenements.

THE West Half of Lot No. 5, 3rd Concession of Loborough, County of Frontenac, containing 100 acres, known as the Scott Farm, with a good Dwelling, Barn and Outhouses.

Lot No. 23, in the 6th Concession of Hungerford, and Lots Nos. 24 and 25 in the 7th Concession of said Township, County of Hastings, containing 600 Acres.

Lots 7 and 8, 2nd Concession Township of Olden, containing 400 Acres.

Five Acres well fenced, seeded down with Clover, near the Crystal Palace, in the 1st Concession of the Township of Kingston.

Lots Nos. 1 and 2 in the town of Peterboro', North side of Edinborough Street, and West of George's Street.

TO LET or FOR SALE, the Three Story Brick Building adjoining the Subscriber's Dwelling in Barrie Street, and right opposite the Park, in the City of Kingston; also the adjoining Vacant Lot, 40 feet front by 200 feet deep.

P. O'REILLY, City of Kingston.

Kingston, June 20th, 1867. 147

NOTICE.

THE Subscriber having made arrangements with Mr. JAMES KELLY for the Bottling of his STRONG and MILD ALES and PORTER, orders left at the City Book Store will receive immediate attention.

GEO. W. CREIGHTON.

Kingston, Dec. 5th, 1867. 288

Soda Water Apparatus

FOR SALE.

THE Subscriber having two Machines for Manufacturing and Bottling Soda Water, offers one for sale very cheap.

Apply to

L. G. REED, Soda Water Manufacturer, No 174 Princess-street.

Kingston, May 8th, 1868. 110

R. & J. Gardiner's COLUMN.

NEW SPRING GOODS.

NEW SILKS,

NEW FANCY DRESSES,

NEW PRINTS & BRILLIANTS,

NEW COTTONS & SHEETINGS,

AT

LOWER PRICES

THAN AT ANY PERIOD

FOR THE LAST EIGHT YEARS.

R. & J. Gardiner

ARE NOW SHOWING

THEIR

SPRING IMPORTATIONS.

Specially selected by one of their Firm during his recent visit to the Old Land, in the

MANCHESTER, GLASGOW

LONDON, AND BRADFORD

MARKETS.

NEW SHADES IN

COLORED GLACIES

AND

GROS DE SUEZ.

RICH FANCY SILKS, (Exclusive Patterns)

MOIRE ANTIQUES,

AND

POPLINS,

BLACK GLACIE,

AND

GROS GRAIN SILKS,

VELVETS

AND

VELVETEENS,

PARASOLS,

RIBBONS,

HABERDASHERY,

NOVELTIES IN

DRESS MATERIALS,

NEW,

CHEAP

AND

PRETTY,

PARIS AND LONDON

PRINTS & BRILLIANTS,

JOSEPHINE

AND

DUCHESSE

FIRST QUALITY

FRENCH KID GLOVES, (All Colors),

GREY & WHITE COTTONS, (Cheap),

PLAIN & TWILLED SHEETINGS, All Widths.

PILLOW CASE COTTONS AND LINENS,

DAMASKS,

LACE & MUSLIN CURTAINS,

WHITE AND BUFF WINDOW HOLLANDS.

TICKINGS,

DRAPER, HUCKABACK, AND FRINGE TOWELLINGS,

With a Complete Stock of

Cloths, Tweeds,

AND

Men's Furnishing Goods

We have much pleasure in inviting an inspection of our present Stock, which for sterling value, appropriateness to present wants, and remarkable cheapness, has very rarely been equalled.

All Goods sold at one price. ONLY FOR CASH.

R. & J. Gardiner.

Kingston, April 1st, 1868.

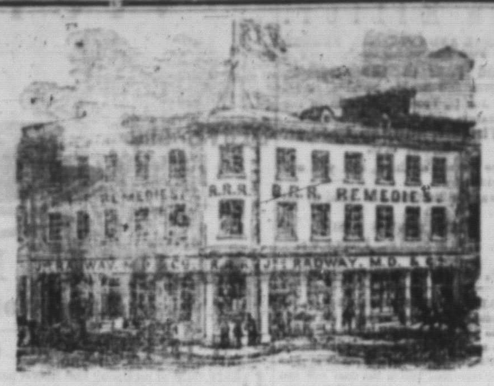

R. R. R.

90 OUT OF 100

OF DEATHS, that annually occur, are caused by Preventible Diseases, and the greater portion of those complaints would, if Radway's Ready Relief or Pills (as the case may require,) were administered when pain or uneasiness or slight sickness is experienced, be exterminated from the system in a few hours. PAIN, no matter from what cause, is almost instantly cured by the Ready Relief. In cases of Cholera, Asiatic or Canadian, Cramps, Spasms, Bilious Cholic, in fact all Pains, Aches and Infirmities either in the Stomach, Bowels, Bladder, Kidneys, or the Joints, Muscles, Legs, Arms, &c., will in a FEW MINUTES yield to the soothing influence of the Ready Relief.

Every Family should keep these life-saving remedies in the house; they are cheap, only 25 cents a box or bottle, can be used on all occasions, where pain or sickness suddenly seizes you, or accidents occur—are safe and rapid in their effects—can be taken or used by infants as well as adults—and all who use them, no matter how sick, or great may be their sufferings—a few hours in the worst cases, and a few minutes in ordinary complaints, will afford ease and comfort.

R.R.R. PILLS.

DR. RADWAY'S PILLS—Dose—For Regulating the Liver, Stomach, Bowels, and promoting Digestion, *One* Pill at *Night*. For Obstinate Diseases and Chronic complaints—4 to 6—every 24 hours.

DR. RADWAY'S PILLS are COMPOUNDED FROM VEGETABLE EXTRACTS, Coated with Sugar Gum, and are the best, quickest, and safest Purgative, Aperient, Antibilious, and Cathartic Medicine known to Medical Science.

One of Dr. Radway's Pills contains more of the active principle of cure, and will act quicker on the Liver, Bowels, Stomach, Kidneys, Bladder, Blood, &c., than four or six of the ordinary Common Purgative Cathartic Pills sold under various names, or than ten grains of Blue Mass.

TRUE COMFORT FOR THE AGED & OTHERS AFFLICTED WITH COSTIVENESS, AND PARALYSIS OF THE BOWELS.

ONE TO THREE OF RADWAYS PILLS—Once in 24 hours will secure regular evacuations from the bowels. Persons who for 20 years have not enjoyed a natural stool, and have been compelled to *use injections* have been cured by a few doses of Radway's Pills.

READ THIS.

New Albany, Ind., March 12, 1867.

For forty years I have been afflicted with costiveness, and for the last twenty was compelled daily to resort to injections to secure an evacuation. In December last I commenced the use of Radway's Pills. After taking a few doses, my liver, stomach, and bowels were restored to their natural strength and duties. I have now a regular movement once a day, and, although 80 years of age, feel as hearty and strong as I did 40 years ago.

Dr. Radway, N. Y. THOS. REDPATH, J. P.

MECHANICAL DISEASES.

Persons engaged in Paints, Minerals, Plumbers, Type Setters, Goldbeaters, Miners, as they advance in life will be subject to paralysis of the bowels, to guard against this, take a dose of Radway's Pills once or twice a week as a Preventive.

DR. RADWAY'S PILLS CURE ALL DISEASES

Of the Stomach, Liver, Bowels, Kidneys, Bladder, Nervous diseases, Headache, Constipation, Costiveness, Indigestion, Dyspepsia, Biliousness, Bilious Fever, Inflammation of the Bowels, Piles, and all derangements of the Internal Viscera. One to six boxes warranted to effect a positive Cure. Purely vegetable, containing no mercury, minerals, or deleterious drugs.

Dr. Radway's Pills sold by all Druggists and Country Merchants. Price, 25 Cents.

HIGH ENDORSEMENT FROM THE MEDICAL COLLEGE OF PRUSSIA.

DR. RADWAY

Is in receipt of an important official document signed by the PROFESSORS OF THE MEDICAL COLLEGE OF BRESLAU, PRUSSIA,

Embodying the result of an analysis of

RADWAY'S REGULATING PILLS,

Instituted for the satisfaction of the Prussian Government and people. It appears that the great popularity of the pills throughout Germany, as an aperient, anti-bilious and alterative medicine, had provoked the malice of the apothecaries, who caused a report to be circulated that the ingredients were poisonous. Therefore, a scientific inquisition into their nature and properties was ordered, the issues of which was a most triumphant vindication of the sanitary value of the Pills.

The Faculty of the College state in their report that *after a careful and minute examination*, they have the honor to state that "the pills are not only free from every substance injurious to health, but are composed wholly of substances and elements promotive of digestion, and certain at the same time to act favourably upon the nervous system," &c., &c. They state, further, that the injurious rumours set afloat by the Prussian apothecaries originated "in a mean spirit of trade jealousy, excited by the great celebrity attained by the Pills within a very brief period."

Signed in behalf of the College,

DR. HEISE, First assistant. DR. PHIL. THEOBALD WERNER, Director of the Polytechnic Bureau.

DR. RADWAY'S Pills are sold by Druggists and Country Merchants everywhere. Principal Depot for the New Dominion of Canada, 439 St. Paul, corner of St Francois Xavier street, Montreal, P. Q., D. C.

Sigr. Carlo Mora,

Professor of the Piano and Thorough Bass.

AND CULTIVATION OF THE VOICE

For Terms address Mr. J. Reyner's Music Store.

Kingston, Jan. 9th, 1868.

New Hardware Store.

JAMES CLARKER,

Importer of British, German, and American Hardware,

Fraser's Block, Princess St.,

Opposite Henderson's City News Depot.

Kingston, Jan. 13th, 1867. 28

MONTREAL OCEAN STEAM-SHIP CO.

Under Contract with the Government of Canada for the conveyance of the

Canadian and United States Mails.

1868. Summer Arrangements. 1868.

Passengers Booked to Londonderry and Liverpool.

RETURN TICKETS GRANTED AT REDUCED RATES.

THIS Company's MAIL LINE is composed of the undernoted first-class, Full-Powered, Clyde-Built, Double-Engine Iron Steamships:—

PRUSSIAN	3000	Tons	Building
GERMANY	3000	do	Capt. Graham.
AUSTRIAN	2700	Tons	Capt. Aitch.
NESTORIAN	2700	do	Lt. Dutton, RNR.
MORAVIAN	2000	do	Capt. Wylie.
PERUVIAN	2000	do	Capt. Ballantine.
HIBERNIAN	1434	do	Capt. Brown.
N. AMERICAN	1794	do	Capt. Kerr.
HELVETIA	2000	do	Capt. Orange.
NOVA SCOTIAN	2000	do	Capt. Aird.

(Sailing from LIVERPOOL every THURSDAY, and from QUEBEC every SATURDAY, calling at Loch Foyle to receive on board and land Mails and Passengers to and from Ireland and Scotland.)

And their GLASGOW LINE of Steamships:

ST. GEORGE	1400	Tons	Lt. Smith, RNR.
ST. ANDREW	1400	do	Capt. Scott.
ST. PATRICK	1267	do	Capt. Brooks.
ST. DAVID	1000	do	Capt. Aird.
DAMASCUS	1000	do	Capt. Watt.

(Sailing between the Clyde, and Portland, at regular intervals throughout the season of Navigation.)

The steamers of the MAIL LINE are intended to be despatched from Portland as undernoted, viz.:

NESTORIAN, " .....July 11th.

NOVA SCOTIAN, " .....July 18th.

AUSTRIAN, " .....July 25th.

(And every succeeding Saturday.

Rates of THROUGH PASSAGE from Kingston to Londonderry or Liverpool:—

1st Class.....$87 50

2nd Class.....77 50

3rd Class.....28 50

An experienced Surgeon carried on each vessel.

Berths not secured until paid for.

For freight or other particulars, apply to G. T. OLIVER, Agent, Canadian Express Office, Kingston.

137

Cunard Steerage Line.

STEAM WEEKLY TO AND FROM **Liverpool and Queenstown.**

CARRYING PASSENGERS ON ONE DECK ONLY.

TRIPOLI, HECLA, MALTA, TARIFA, ALEPPO, PALMYRA, SIDON, SUMATRA.

SAILING from LIVERPOOL every Tuesday, from QUEENSTOWN every Wednesday, and from NEW YORK every Wednesday.

An abundance of food will be cooked and served up three times daily by the Company's Stewards, according to the following

SCALE OF FARE.

Breakfast at 8 o'clock.—Coffee, Sugar, Fresh Bread or Biscuit, or Oatmeal Porridge and Molasses.

Dinner at half-past 12—Beef or Pork and Soup, Potatoes and Bread, or Fish and Bread. Sundays, Plum Pudding.

Supper.—Tea, Sugar, Biscuit and Butter.

Passengers are required to furnish themselves with Mattress, Bedding, Plate, Cup, Knife, Fork and Spoon.

Each Passenger will be provided with a separate berth, and single females will be placed in rooms by themselves.

Ten cubic feet of luggage will be allowed to each Adult; all excess is liable to a charge of 30 cents per cubic foot—and the Company will not be responsible for Baggage unless shipped as freight.

These steamers are divided into water-tight compartments, carrying passengers on one between deck only; are well ventilated, carry experienced Surgeons, and are unsurpassed for safety, quick passages and good accommodation of Passengers.

The Steamships of this Line sail as follows:

TRIPOLI.....16th July.

ALEPPO.....23rd July.

And every following Thursday.

Steerage Passage to Queenstown or Liverpool $30; to Hamburg, Antwerp, Rotterdam or Bremen, $38; Havre, $40; Paris, $42. All payable in Currency.

Cabin Passage to Queenstown or Liverpool, $80.

For Passage apply to E. CUNARD, 111 Broadway, N.Y., or to

H. McKAY, Burnett House Stock, Kingston.

Kingston, June 5, 1868. 133

RIMMEL'S IHLANG IHLANG, or the Flower of Flowers, Jockey Club, Wood Violet, Tea Flowers, Coffee Flowers, and other delicious perfumes.

RIMMEL'S TOILET VINEGAR, superior to any Eau de Cologne for all Toilet and Sanitary purposes.

RIMMEL'S LAVENDER WATER of unequalled quality.

RIMMEL'S GLYCERINE, WINDSOR, HONEY and other Toilet Soaps highly beneficial to the skin.

RIMMEL'S EXTRACT OF LIME JUICE & GLYCERINE, the best preparation for the Hair.

RIMMEL'S ROSE WATER CRACKERS, SCENT WATCHES, and other amusing devices for Balls and Parties.

RIMMEL'S DINNER TABLE FOUNTAIN, to replace the Rose Water Salver. Price, Silver-plated, $1 50.

Sold by all Perfumery Dealers in the world.

RIMMEL, Perfumer, to H. R. H. the Princess of Wales, 96, Strand; 24, Cornhill; 128, Regent Street, London; and 17, Boulevard des Italiens, Paris. 191

By Royal Command.

JOSEPH GILLOTT'S

CELEBRATED

STEEL PENS.

Sold by all Dealers throughout the World.

LUMBER, SHINGLES,

AND

WOOD FOR SALE

AT

ANGLIN'S PLANING & SAWING MILL, Wellington Street.

LUMBER, Lathe, Shingles and Fence Pickets.

Lumber, Planed and Matched.

Lumber, Flooring, Tongued and Grooved,

Lumber—all sizes Sawed to Order.

Lumber Planed and Matched to Order.

WOOD FOR SALE AT ANGLIN'S WHARF.

Wood—Hard Maple, Birch and Beech.

Wood—Soft Maple, Elm and Hemlock, at $2 per Cord.

Kindling Wood—Pine and Hemlock, at $1,50 per Cord.

ROBT. ANGLIN, Jr.

Kingston, June 5 h, 1867. 141

Skiffs & Boats For Hire.

THE Subscriber, living six miles from Kingston, on the Front Road, Pittsburg, will keep, during the Fishing and Shooting Seasons, Skiffs and Boats for Hire. Sportsmen driving down can put up their vehicles at his place, and take a skiff to Fish or Shoot in the very best places for Sport on the River St. Lawrence.

☞ All kinds of Fishing Implements on Sale or Hire.

RICHARD RYDER, Boat Builder.

Pittsburg, March 20, 1868.

COAL, COAL.

RECEIVED, ex G. T. Railway, a car load of

SCRANTON EGG COAL.

☞ Also a few tons of Blacksmith's Coal for sale by ton or bushel.

J. SWIFT & CO. St. Lawrence Wharf.

Kingston, April 7th, 1868. 83