NEWS OF THE DAY.

FRIDAY MORNING, MARCH 27, 1868.

SIGNOR MORA'S GRAND CONCERT.—We are happy to hear that Professor Mora intends to favor his Friends and the Public with a Grand Concert, of no ordinary merits and pretensions, early in April. We hear great things of this Concert, and a great many preparations are being now made, rehearsals, practices, &c., &c. It will really be a grand affair, and will be got up, not so much to put money in the Professor's pocket, as to please his many patrons and admirers.

FIRE INVESTIGATION.—The Enquiry into the origin of the Fire of the 10th of March, inst., was continued yesterday, and additional testimony obtained. As the Assizes are now holding, a special Report will be made to-day to the County Attorney, to be laid before the Crown Counsel, by whose advice the Coroner will be guided in any further action on the case. This fact may however be stated—the premises are very clearly shown to have been set on fire.

WILD DUCKS.—In the open waters of the Bays and Creeks round about Kingston, the Wild Ducks are very plentiful this season. They are nearly all of the species that do not breed in Canada; the Black Ducks and Wood Ducks frequenting the head waters of the creeks and bays. How absurd is the Game Law recently passed by the Ontario Legislature! To restrict Sportsmen and others from availing themselves of the bounties of Providence, because a few birds that do breed here, may not be killed in breeding time!! No Legislature but that of Ontario could have framed such a mass of absurdity!!! Ignorance and prejudice combined. From the constant popping of shot guns in the open waters above Bell's Island, it is apparent that no one here cares a button top about this absurd law, thinking probably that no sensible magistrate can be found to convict. It is therefore a dead statute. This is ever the case on the passage of such bad laws.

The Murder on the Grand Trunk.

The investigation into the late dreadful murder on the Grand Trunk Railway East has been going on in Prescott. The Coroner's Inquest resulted in a verdict of wilful murder against some persons unknown. An investigation also has been carried on for several days in the Mayor's Court on a charge of murder against John McFaul, who was arrested there on suspicion. The evidence bearing against McFaul is principally that he was seen in Prescott in company with the deceased drover Sykes, and afterwards at the station at the time the train started, and again at Prescott Station on the return of the next train from Brockville. Sykes, also, before he died, continually persisted that McFaul was one of those that robbed him, as he knew his voice, dress and figure. McFaul, he said, had once before tried to rob him, but did not succeed. The officials of the train were all examined, but none of them knew anything of the robbery, not having heard of it till next day. Neither did they notice the three men on the train, or when they were coming on or leaving it. McFaul's family set up an alibi. The man arrested at Port Hope was also brought to Prescott. On the night of the murder three men went out from Prescott to the junction in the branch train. One of these was Sykes, another was noticed as having an iron "lift" on his deformed foot, but the third was not particularly noticed. The second was traced to Belleville and then to Port Hope, where he was arrested under a feigned name, his real name being Charles Baker. He has admitted being at the Hotel and meeting the train at the Junction, but denies being implicated in the crime. He came from Ogdensburg, and so did the other stranger along with him. Both prisoners have been remanded for a week, when it is expected important testimony will be forthcoming. Detective O'Neil, of Ottawa, is working up the case.

POLICE COURT, Thursday.—One drunk, from London, Ont., was sent to gaol for 30 days. Margaret Spooner, a miserable looking object, was up this morning on charge of being a vagrant, and by her own request was sent up for a month. These were the only cases.

George Easton, Esq., has been appointed Collector of Customs, for Brockville, in place of Mr. Webster, resigned.

An attempt is to be made to unite the Episcopal and Presbyterian bodies in Ire and. A move was also recently made in London, to bring together the Episcopal and Wesleyan Methodists.

The Lord Bishop of Ontario purposes to hold a General Ordination on Ascension Day.

Four thousand people—a St. John paper says—have petitioned against the adoption of a northern route for the International Railroad.

Five changes of the moon during the present month. The first quarter of the next moon will be on the 31st.

Gen. Tom Thumb and troupe are coming through Canada. The General will be accompanied by Mrs. Thumb, Commodore Nutt, otherwise known as the "$30,000 Nutt," and his intended, Miss Minnie Warren—an interesting quartette, whose pigmean stature has not been equalled since the days of Puck and Queen Mab.

Contemporaries are reporting that a small standing army is in contemplation for the Dominion as follows:—Ontario, 2 regiments, 4 battalions, 4500 men each—2,000; Quebec, 1 regiment, 2 battalions (French)—1,000; Quebec, 1 regiment, 2 battalions (English)—600; Nova Scotia, 1 regiment, 2 battalions—600; New Brunswick, 1 battalion—400; total, 4,600. In a few days Mr. Cartier's Bill will show more light on a confessedly difficult question.

American Despatches.

San Francisco, March 25.

The Legislature of British Columbia opened at New Westminster on March 21.

New York, March 26.

Telegraphic communication can now be had directly with Havana, the wires having been laid down from the coast to the city and carried up to the Palace of the Captain General, between whom and mayor Hoffman congratulatory telegrams have been exchanged.

Washington, March 25.

The British government has at the instance of Mr. Adams released three of the Jarmel packet prisoners, and Mr Adams has caused them to be sent home to the United States.

New York, March 26.

The Herald's Mexico letter of the 17th says a meeting of the President's cabinet was held to consider the case of the British steamer Danube which was engaged in the recent case of smuggling at Vera Cruz. A committee appointed by Congress imposed a heavy fine on the Danube and her owners. It is still unpaid. The traitor Lopez has been imprisoned.

Arrivals at the Burnett House.

March 26.

N Stoung, Watertown; C B Buckminster, do; C L Merrill, London; W H Hiam, Montreal; E Pridham, Milwaukie; D B Booth, wife and child, Ottawa; W N Hope, Newburgh; B F Davy, Napanee; E M Fort, Oswego; W Moore, Montreal; G H Charles, Chicago; J Leakey, Gananoque; J McGuin, Napanee; C F Fraser, Brockville; J D Raymond, Merrickville.

PHŒNIX MUTUAL
Life Insurance Company
Of Hartford, Conn.

Its Assets are Nearly $3,000,000.

ANNUAL Income Nearly Two Millions, and constantly increasing.

ANNUAL DIVIDENDS 50 PER CENT.

ALL its Policies are Non-Forfeiting! No restriction on Travel, Location or Employment! Dividends upon the full Premiums paid on all its Tables!

Notes taken if desired for half of the Premium for the first four years, and in case of death they are paid by the DIVIDENDS and given up, and not deducted from the Policy, and the full amount of insurance is paid.

It has paid in losses to its Policy Holders over $500,000, and has never contested a claim during the 17 years of its existence.

No extra Premiums charged for insuring Females, Railroad Employees or Seamen.

A Policy in the PHŒNIX is properly called a Whole World Policy. It permits the insured to travel or reside at will anywhere in the United States or Europe, at any season of the year, without extra charge.

W. P. PHILLIPS,
Agent,
Kingston.

March 21st, 1868. 70

City of Kingston.

THE Mayor—Chairman of the Board of Health, hereby gives notice that the place assigned for the deposit of

FILTH!

in terms of Proclamation of 11th inst., from and after this date, is the ground bounded by Division Street and the Forty-foot Road, known as

BRYANT'S FARM.

Persons depositing Nuisances within the City will be fined according to law.

Kingston, March 25, 1868. 3in73&13

Insolvent Act of 1864 and Amendments thereto.

In the matter of WM. FERGUSON & Co., Insolvents.

A Meeting of the Creditors of the Insolvents will be held at my office, No. 5, ANCHOR BUILDINGS, MONDAY, the sixth day of April, 1868, at one o'clock P.M., for the purpose of directing the Assignee as to the disposal of the estate of the Insolvents, and for the ordering of the affairs of the estate generally.

R. M. ROSE,
Official Assignee.

Kingston, March 21st, 1868. 71

VALUABLE
Bankrupt Estate
FOR SALE.

THE whole Stock of the Bankrupt Estate of WILLIAM FERGUSON & CO., of this city, amounting to Fifty-Seven Thousand Five Hundred Dollars, as per Stock Book, is now for sale, and Tenders are invited for the Whole Stock, until SATURDAY, the Twenty-Eighth day of March, inclusive.

R. M. ROSE,
Official Assignee.

Kingston, 20th March, 1868. 70

WANTED,

THREE Good Salesmen, at
J. GREENFIELD'S.

Kingston, March 23, 1868. 71

Ho! for California.

OPPOSITION TO MONOPOLY.

Great Reduction of Fare.

NORTH AMERICAN STEAMSHIP CO.

THROUGH LINE.

Sailing from New York, via Aspinwall & Panama Railroad.

FOR Through Tickets, Days of Sailing, and reliable information, apply at the Ticket and Exchange Office, Burnett House Block.

H. McKAY,
Agent.

Kingston, March 20, 1868. 69

Farm Servant Wanted.

WANTED, a young unmarried Man to do Farming Work and drive a span of horses. Apply at this Office.

Kingston, March 18, 1868. 67&12

Skiffs & Boats For Hire

THE Subscriber, living six miles from Kingston, on the Front Road, Pittsburg, will keep, during the Fishing and Shooting Seasons, Skiffs and Boats for Hire. Sportsmen driving down can put up their vehicles at his place, and take a Skiff to Fish or Shoot in the very best places for Sport on the River St. Lawrence.

All kinds of Fishing Implements on Sale or Hire.

RICHARD RYDER,
Boat Builder.

Pittsburg, March 20, 1868. 69

INSOLVENT ACT OF 1864,
AND AMENDMENTS THERETO.

In the matter of DONALD McDONALD, of the City of Kingston, Plumber.

THE Creditors of the Insolvent are notified to meet at the Office of Kirkpatrick & Son, Barristers, in the City of Kingston, on WEDNESDAY, the EIGHTH day of April next, at the hour of FOUR o'clock in the afternoon, for the public examination of the Insolvent, and for the ordering of the affairs of the estate generally. The Insolvent is hereby notified to attend the said meeting.

HENRY CHARLES VOIGT,
Official Assignee.

Kingston, March 23rd, 1868. 2wd71

CITY BOOK STORE.

A FEW more copies of the NEW QUEEN'S REGULATIONS. Just received at the City Book Store, King-st.

JOHN CREIGHTON.

Kingston, March 24th, 1868. 72

COAL, COAL.

RECEIVED, ex G. T. Railway, a car load of

SCRANTON EGG COAL.

Also a few tons of Blacksmith's Coal for sale by ton or bushel.

J. SWIFT & CO.
St. Lawrence Wharf.

Kingston, March 25, 1868. 73&13

NEWLY OPENED.

THE METROPOLITAN SALOON!

THE Subscriber having opened the above Saloon at No. 3 Wilson's Buildings, Wellington Street, calls attention to his choice assortment of Wines, Liquors, &c.

Oysters, Soups and Refreshments of all kinds.

The Subscriber hopes by strict attention to business, combined with previous experience, to merit a full share of patronage.

CHAS. HUNTLEY.

Kingston, March 18th, 1868. 67&12

PERAMBULATORS.

A NICE ASSORTMENT just received at

HORSEY'S
Stove Rooms,
Princess St.

Kingston, March 21st, 1868. 69

CHEAPER
THAN THE CHEAPEST
AND
BETTER
THAN THE BEST.

YOUNG & Co.

HAVE on hand a large quantity of Superior

PORTER & ALE,

CAREFULLY BOTTLED,

At the Lowest Prices for Cash.

Call and see our PALE ALE, and ask the prices.

YOUNG & CO.,

TEA, WINE, SPIRITS,
AND
General Grocers,

PRINCESS STREET,
KINGSTON.

Kingston, March 19th, 1868. 68

FRESH MARMALADE!
LANDING,
EX S.S. AUSTRIAN

CASES SCOTCH MARMALADE,
Tins Cocoa Nibbs,
Cases Pickles,
Cases Sauces.

McRAE & CO.

ORANGES, ORANGES.

SWEET VALENTIA ORANGES, in Prime Order.

McRAE & CO.

CHEESE! CHEESE!! CHEESE!!!

1000 LBS. Choice Canadian Cheese.
1000 " " Cheddar "
500 " " English "
300 " " North Wiltshire.
200 " " Gruyier Cheese.

McRAE & CO.

GINGER AND CHERRY BRANDY.

2 CASES Cherry Brandy—very fine.
3 " Ginger Brandy do.
5 " Orange Bitters.

McRAE & CO.

Dried Apples, Dried Apples.

200 BUSHELS DRIED APPLES.
McRAE & CO.

Mackerel, Mackerel.

50 KITS No. 1 MACKEREL.
McRAE & CO.

TEA. TEA. TEA.

Try our 2s 6d Young Hyson Tea,
Try our 3s Black Tea,
Try our 3s 6d Old Hyson,
Try our 4s First Chop,
Try our 5s Extra Choice Moyune,
Try our 3s Gunpowder,
Try our 4s 6d True Gunpowder,
Try our Choice Japan at 3s 3d, 5 lbs or upwards at 3s per lb.

McRAE & CO.

Foreign Liquors.

We sell the Oldest Sherry Wine,
We sell the Oldest Port Wine,
We sell the Oldest Maderia,
We sell the Best Claret,
We sell the Best Champagne,
We sell the Best Light Wines,
We sell the Oldest Brandies,
We sell the Oldest Rum,
We sell the Oldest Gin,
We sell the Oldest Scotch Whiskey,
We sell the Oldest Irish do,
We sell the Oldest Canadian do.
All our own importations direct.

McRAE & CO.

Figs! Figs!! Figs!!!

500 Choice Smyrna Figs 1s 3d per Box.

McRAE & CO.

Kingston, March 21st, 1868. 70

CUSTOMS DEPARTMENT,
Ottawa, March 20th, 1868.

AUTHORIZED discount on AMERICAN INVOICES until further notice: 2½ per cent.

R. S. M. BOUCHETTE,
Commissioner of Customs.

71

POST OFFICE
Savings Banks!

THE POST OFFICE SAVINGS BANKS, established by Statute in the present Session of Parliament, will commence operations on the 1st of APRIL, 1868, and the Postmaster General will, from that day, receive at any of the undermentioned Post Offices deposits paid to the Postmasters by persons wishing to place their money in the Government Savings Bank.

2. The direct security of the Dominion is given by the Statute for all deposits made.

3. At each Post Office named, the Savings Bank regulations may be read by the public, giving full information with respect to the mode of depositing and withdrawing money, and these regulations are printed on the cover of the Pass Book supplied to each depositor.

4. Any person may have a deposit account, and deposits will be received daily, during the ordinary hours of Post Office business, of any number of dollars, from $1 up to $300, the total amount which can be received from a depositor in any one year, except in cases to be specially authorized by the Postmaster General.

5. The Postmasters of the offices named will act as agents for the receipt of the money deposited for transmission to the Postmaster General, and for the payment by the Postmaster General of money withdrawn by Depositors.

6. Each Depositor will be supplied with a Pass Book, and the sums paid in or withdrawn will be entered therein by the Postmaster receiving or paying the same. In addition, a direct receipt for each amount paid in will be sent to the Depositor from the Postmaster General, and the Postmaster General will issue a cheque, payable at any Post Office Savings Bank desired, for any sum withdrawn.

7. Every Depositor's account will thus be kept with the Postmaster General, and a Depositor may pay into his or her account with the Post Office Savings Bank, at any of the Savings Bank Post Offices which at the time may best suit his convenience, and may exercise the same choice in drawing out money, subject only to the obligation of producing the Pass Book, in proof of identity—whenever paying in or drawing out money.

8. Interest at the rate of 4 per cent. per annum will be allowed on deposits lying in the ordinary deposit accounts, but when a Depositor has $100 deposited, he or she may request the Postmaster General to transfer this sum to a special account, and will then receive a Certificate of such special $100 deposit, bearing interest at 5 per cent. per annum.

9. Postmasters are forbidden by law to disclose the name of any Depositor, or the amount of any sum deposited or withdrawn.

10. No charge will be made to Depositors on paying in, or drawing out money, nor for postage on communications with the Postmaster General in relation thereto.

11. The Postmaster General will be always ready to receive and attend to all applications, complaints, or other communications addressed to him by Depositors or others, relative to Post Office Savings Bank matters.

12. An additional number of Post Offices will be authorized to act as Savings Bank agencies on the 1st July next:

POST OFFICE.	COUNTY.
Almonte	Lanark
Arnprior	Renfrew
Aurora	York
Aylmer, East	Ottawa
Barrie	Simcoe
Belleville	Hastings
Berlin	Waterloo
Berthier	Berthier
Bowmanville	Durham
Bradford	Simcoe
Brampton	Peel
Brantford	Brant
Brighton	Northumberland
Brockville	Leeds
Brooklin	Ontario
Buckingham	Ottawa
Carleton Place	Lanark
Cayuga	Haldimand
Chatham, West	Kent
Chelsea	Ottawa
Chippawa	Welland
Clinton	Huron
Coburg	Northumberland
Collingwood	Simcoe
Cornwall	Stormont
Danville	Richmond
Dundas	Wentworth
Elora	Wellington
Fergus	Wellington
Galt	Waterloo
Gananoque	Leeds
Georgetown	Halton
Goderich	Huron
Guelph	Wellington
Hamilton	Wentworth
Hawkesbury	Prescott
Ingersoll	Oxford
Keene	Peterboro
Kemptville	Grenville
Kingston	Frontenac
Levis	Levis
Lindsay	Victoria
London	Middlesex
Montreal	Hochelaga
Napanee	Lenox
Niagara	Lincoln
Norwich	Oxford
Oakville	Halton
Oil Springs	Lambton
Orangeville	Wellington
Oshawa	Ontario
Ottawa	Carleton
Paris	Brant
Pembroke	Renfrew
Perth	Lanark
Peterboro	Peterboro
Picton	Prince Edward
Point St. Charles	Jacques Cartier
Port Hope	Durham
Prescott	Grenville
Quebec	Quebec
St. Catharines, West	Lincoln
St. Hyacinthe	St. Hyacinthe
St. Johns, East	St. Johns, Prov. Que.
St. Marys, Blanshard	Perth
St. Thomas, West	Elgin
Sarnia	Lambton
Sherbrooke	Sherbrooke
Simcoe	Norfolk
Smith's Falls	Lanark
Sorel	Richelieu
Stratford	Perth
Thorold	Welland
Three Rivers	St Maurice
Toronto	York
Trenton	Hastings
Waterloo, East	Shefford
Whitby	Ontario
Windsor	Essex
Woodstock	Oxford
Wyoming	Lambton

A. CAMPBELL,
Postmaster-General.

Post Office Department,
Ottawa, March 20, 1868. 3in71

PRINTING, &c., AT THE BRITISH WHIG OFFICE.

J. GREENFIELD'S
STOCK OF
NEW SPRING DRY GOODS
HAS ARRIVED.

NEW PRINTED CALICOES, 400 Pieces, CHEAP AT GREENFIELD'S.
New Dress Goods, 5 Cases, CHEAP AT GREENFIELD'S.
New Factory Cottons, 200 Pieces, CHEAP AT GREENFIELD'S.
New Steamlooms, 12 New Makes, CHEAP AT GREENFIELD'S.
New Canada Tweeds, 3 Cases, CHEAP AT GREENFIELD'S.
New Fancy Goods, 20 Cases, CHEAP AT GREENFIELD'S.
New Cotton Hosiery, 325 Dozen, CHEAP AT GREENFIELD'S.
New Gloves, 2 Cases, CHEAP AT GREENFIELD'S.

The largest, most varied, most complete, and cheapest Stock of New Spring Dry Goods is to be seen at

J. GREENFIELD'S
Liverpool House.

Kingston, March 23, 1868. 71

The British and North American
ROYAL MAIL STEAMSHIPS

Between New York and Liverpool,
CALLING AT CORK HARBOR.

JAVA	leaves	Wednesday, 1st April.
CHINA	leaves	Wednesday, 8th April.
AUSTRALASIAN	leaves	Wednesday, 15th April.
RUSSIA	leaves	Wednesday, 22nd April.
SCOTIA	leaves	Wednesday, 29th April.
JAVA	leaves	Wednesday, 6th May.

Chief Cabin Passage $130 00
Second Cabin Passage 80 00

TO PARIS.

Chief Cabin Passage $145 00
Payable in Gold.

Berths not secured until paid for.
An experienced Surgeon on board.

The owners of these ships will not be accountable for Specie or Valuables unless bills of lading, having the value expressed, are signed therefor.

For freight, or passage apply to

E. CUNARD
4 Bowling Green, New York.
Or to
I. G. BATES,
103 State Street, Boston.

March 26th, 1868. 64

McDONELL'S
NEW DOMINION HOUSE.
Just Received and Marked Off,
One Case of New Spring Tweeds,
A CHOICE LOT.
FIFTY DIFFERENT PATTERNS TO SELECT FROM. VARIOUS PRICES.
1s. 10½d., 2s. 6d, 3s. 6d., 3s. 9d., 4s. 6d., 5s., 6s. 3d. per yard.
82 King Street. 82
Sign of the Flag.

Kingston, March 13th, 1868. 6

Having Finished Stock-Taking,
WE OFFER SEVERAL
SPECIALLY CHEAP LINES,
With the View to a Prompt Clearance of the Same.

Pretty Light Prints, from Last Season,
75 Pieces Dark Chintz Prints,
Horrocks' White Cottons,
100 Pieces Factory Cottons,
80 Pairs Soiled Blankets,
Black Glace Silks, $7.20 per Dress,
140 Light Challis Dresses,
Double Fold White Sheeting, 2s. per Yard.
Table Linens, Napkins, Towellings,
Soft White Canadian Flannels,
Shanty Blankets, Horse Blankets,
2000 Linen and 1000 White Cotton Bags,
Printed Felt Carpets—all Sizes,
A few Pieces Tapestry Carpets—Cheap,
50 Shepherd Wool Shawls—Cheap,
Family Mourning, French Merinos,
Coburgs, Alpacas, Crape Cloths,
All-Wool and Union Black Cloths,
Waterproof Cloakings—all Colors,
Linen Napkins, 7s. 6d. per Doz.
2000 Yards Strong Winceys, 5½d. per Yard.
20 Pieces of the Richest Quality Gros Grains Silks, manufactured from the purest Italian Silk—a Bargain. These Silks are the heaviest imported.

James Davis,
MONTREAL HOUSE.

Kingston, Feb. 20, 1868. 43

FOR THE HOLIDAYS,
AT
WILLIAM FERGUSON & CO'S.,
Princess Street,

A LARGE STOCK of RICH BLACK AND COLORED SILKS, FANCY DRESSES, WINCEYS, WOOL PLAIDS, PRINTS, WOOL CLOUDS and SCARFS, KID MITTS and GLOVES, CLOTH GLOVES, PIANO AND TABLE COVERS, &c., &c.,

At Very Low Prices.

William Ferguson & Co.

Kingston, December 19th, 1867.

Important Cheap Sale
OF
WINTER DRY GOODS
R. & J. GARDINER

INFORM the public that owing to great dullness in trade, and having a large Stock of Goods on hand which they would sooner sell at a sacrifice than carry over to another season, they have made such reductions in the prices of their Goods as must insure a speedy clearance. They assure their friends the reductions are genuine, being fully 25 per cent. lower than recent prices, and extend to every Department in the House.

The following are some of the reductions to be made:—

From 1s 6d to 5s off all Fancy Dresses.
From 2s to 3s 9d off all Coburg and Lustre Dresses.
From 1s 6d to 5s off all Wincey Dresses.
From 3s 9d to 7s 6d off all French Merino Dresses.
From 10s to 17s 6d off all Black Silk Dresses.
From 1¼ to 2½d off all Prints.
From 1s 3d to 2s 6d off Balmoral Skirts and Skirtings.
From 3s 9d to 10s off all Shawls.
From 5s to 8s 9d off all Mantles.
From 1s 6d to 2s 6d off all Cloakings.
From 3s 9d to 8s 9d off all Blankets.
From 3d to 9d per yard off all Flannels.
From 6d to 9d per yard off Full Cloths.
From 1s to 2s per yard off English, Scotch and Canada Tweeds.
25 per cent. off Pilots, Beavers and Broadcloths.
25 per cent. off Lace and Muslin Curtains.
25 per cent. off Damasks and Moreens.
Grey and White Cottons under cost.
Sheetings, Ticking and Towellings under cost.

All other Goods not here enumerated subject to a heavy reduction in price. Parties looking for what everyone wants—good and cheap Dry Goods—will find them at

R. & J. GARDINER'S.

ALL GOODS SOLD AT ONE PRICE ONLY FOR CASH.

Kingston, Dec. 16th, 1867. 2

VICTORIA

STOVE & PLOUGH
FOUNDRY,
Kingston, Ontario.

THE SUBSCRIBERS, in order to supply their Customers with STOVES, PLOUGHS, CASTINGS, and other Goods in their line, of the very best description, have recently erected a large New Foundry on the corner of King and Queen Streets, where they are manufacturing

Hulbert's Patent Ploughs,

with Steel Mould-Boards and Steel Land-Sides. They have also invented a New Plough with Steel Mould-Board and Land-Side, and High Iron Beam, adapted for "weedy ground," and warranted not to "choke up."

PLOUGH-SHARES & LAND-SIDES.

Farmers can now depend upon getting Plough-Shares and Land Sides HARD! HARD! HARD! as we have discovered a new method of amalgamating the Iron so as to make them both hard and close.

Field Rollers, Cultivators, Harrows, Gang Ploughs, Sap Pans, Tinware, &c., in great variety.

The best assortment of Cooking, Parlor and Box Stoves in Central Canada.

PRICES AS CHEAP AS THE CHEAPEST!

N.B.—We were awarded 13 First-Class and 3 other Prizes on our Manufactures, at the late Provincial Fair. This fact speaks for itself.

CROWN & CUNNINGHAM.

Kingston, March, 1868. 69

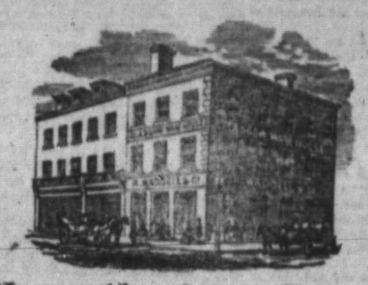

New Spring Goods
AT THE
OLD GLASGOW WAREHOUSE!
Corner of Princess and Wellington Streets.
R. WADDELL & CO.

HAVE opened out a large assortment of NEW SPRING GOODS. The Stock having been selected with great care in the British Markets, when Goods had reached the lowest point, we are enabled to give our Customers all the advantages of the recent GREAT REDUCTION in the price of Cottons and other Goods.

We would direct special attention to the following leading lines, which will be found prime value:—

New Grey Cottons,
New White Cottons,
New Printed Cottons,
New Striped Cottons,
New Cotton Tickings,
New Cotton Sheetings,
New Towels and Towellings,
New Black Silks,
New Dress Goods,
New Mantles and Shawls,
New Kid Gloves,
New Cloths and Tweeds,
New Balmoral Skirts,
New Quilts and Counterpanes.

1,000 PIECES GREY COTTONS.

Any person purchasing a Piece will be charged the wholesale price.

R. WADDELL & CO

Kingston, March 16th, 1868. 65

GREAT SPRING SALE
OF
Cotton & Linen Goods,
AT
RIGNEY & SLAVIN'S.

WE ARE NOW OPENING 17 DIFFERENT MAKES OF WHITE COTTON, including HORROCKSES LONG CLOTH, LONDON CAMBRIC, no deception, and all the favorite makes. Also 400 pieces of GREY COTTON, ENGLISH, AMERICAN AND CANADIAN, twilled and plain, all of which we offer by the piece at wholesale prices.

Diapers, Irish Linens, Pillow Casing, Curtain Dimity, French Dimity, White Marseilles, Brown Hollands, Window Hollands, Flannels, &c.

Great Bargains in LINEN SHEETINGS (slightly soiled), TABLE LINENS, TOWELS, TOILET QUILTS, LAWN HANDKERCHIEFS, HUCKABACKS, DENIMS, SHIRTINGS, TICKING, &c., &c.

A Splendid Assortment of New Fancy Buttons, Velvet Ribbons, Hosiery, &c.

Hosiery, Fancy Prints, Waterproof Cloth (New Shades), Velveteens, Canadian Tweeds, &c.

ALL QUITE NEW AND EXTREMELY CHEAP.

Rigney & Slavin,
WILSON'S BUILDINGS, WELLINGTON STREET.

Kingston, March 17th, 1868. 66

SPRING 1868.
Hats! Hats!! Hats!!!

THE SUBSCRIBER begs to announce that he is now receiving his Spring and Summer Stock of HATS AND CAPS, which, when completed, will be seen to be the most extensive, finest, and fashionable selection ever brought into this city, comprising in part the following styles:—

LONDON,
EPSOM,
BROWN NOVELTY,
PLANTER, Soft and Hard,
MILTON,
FINE FELT,
RESORTE, &c.
OXFORD,
FRENCH,
NEW STYLE,
ENGLISH,
FINE SILK,
CROQUET,
SODOWA, &c., &c.

Ladies' and Children's Hats and Caps of every description always on hand; also Military Caps of all kinds made to order on the shortest notice.

All Goods sold at Low Prices, and for Cash only.

Parties indebted to the Subscriber are requested to settle their accounts before the 1st of May, as all accounts remaining unpaid at that date will be placed in suit for collection.

Wm. Groh,
FIRST PRIZE HATTER AND FURRIER,
Fraser's Block, Corner of Wellington and Princess Streets.

Kingston, March, 1868. 66

GREAT CLEARING SALE
OF
READY-MADE CLOTHING.
W. J. PERCY,

BEGS to inform the Public that for the next Four Weeks he will run off the balance of his Stock of

WINTER CLOTHING,

At GREATLY REDUCED PRICES, in order to make room for the Spring purchases. Agent for Clay's New York Fashion. Spring Plates just received. Price $1.25.

W. J. Percy's Clothing Store,
15 Brock Street,
Near the Market.

Kingston, February 11th, 1868. 56