PHŒNIX
MUTUAL LIFE INSURANCE COMPANY
HARTFORD, CONN.

Accumulated Fund.....$2,000,000
Income.....$1,000,000

THIS Company, established in 1851, is one of the most reliable Companies doing business in the country, and has been steadily prospering.

The Massachusetts Insurance Reports show that in nearly all important matters it is superior to the general average of Companies. It offers to insured the assurers the following reasons, amongst others, for preferring it to other companies:

IT IS PURELY MUTUAL, because all the profits are divided among the assured.

IT ALLOWS THE INSURED TO TRAVEL AND RESIDE IN ANY PORTION OF THE UNITED STATES AND EUROPE, at any and all seasons of the year, without extra charge.

IT THROWS OUT ALMOST ALL RESTRICTIONS on occupation from its policies.

IT WILL, IF DESIRED, take a note for part of the premium, thus combining all the advantages of a note and all-cash company. This arrangement favors persons of small means, in securing about double the amount of insurance for the same cash payment that can be had in an all-cash company. It favors capitalists, who can make their money earn more than six per cent. interest.

ITS DIVIDENDS ARE DECLARED ANNUALLY on all policies, and applied immediately in reduction of annual premiums.

ITS DIVIDENDS ARE IN EVERY CASE ON PREMIUMS PAID, thus avoiding the confusion of premiums being paid on one table, and the company paying dividends on some other table, which many paying policyholders do not receive.

In case of most other companies,

THE DIVIDENDS OF THE PHŒNIX HAVE AVERAGED FIFTY PER CENT. YEARLY.

IN THE SETTLEMENT OF ALL MUTUAL POLICIES a dividend will be allowed by the Phœnix for each year the policy has been in force.

THE NUMBER OF DIVIDENDS WILL ALWAYS EQUAL THE OUTSTANDING NOTES.

IT PAYS ALL ITS LOSSES PROMPTLY—DURING THE SIXTEEN YEARS OF ITS EXISTENCE NEVER HAVING CONTESTED A CLAIM.

IT ISSUES POLICIES FOR THE BENEFIT OF MARRIED WOMEN beyond the reach of their husband's creditors. Creditors may also insure the lives of debtors.

ITS PREMIUMS MAY BE PAID ANNUALLY all cash or part note, as the insured desires.

ITS POLICIES ARE ALL NON-FORFEITING; so it always allows the assured to surrender his policy, should he desire, the company giving a paid-up policy therefor. This important feature will commend itself to all.

THE BENEFITS NOW OFFERED BY THE PHŒNIX ARE BETTER AND MORE LIBERAL than those of any other company.

ITS RATE OF MORTALITY IS EXCEEDINGLY LOW AND UNDER THE AVERAGE.

Parties contemplating LIFE INSURANCE will find it to their interest to call and examine our system. Policies issued payable either in Gold or American currency.

ANGUS R. BETHUNE,
General Manager
Dominion of Canada.
A. M. BROWN,
Agent,
Kingston.
6m237

QUEEN FIRE AND LIFE INSURANCE COMPANY
OF LIVERPOOL AND LONDON.

Authorized Capital.....£2,000,000 Stg.
Subscribed Capital.....£1,885,220 Stg.
Paid up Capital & Surplus..$1,399,115

DIRECTORS CANADA BRANCH, MONTREAL:
William Molson, Esq., Chairman, President Molson's Bank.
Henry Thomas, Esq. | David Torrance, Esq.
Hon. James Ferrier.

LIFE DEPARTMENT.

THE principles on which this Company is founded contain all the elements required to develop the benefits of Life Assurance, and afford every facility to intending Assurers.

The Premiums are as low as is consistent with safety, and will be found to be lower than those of most other offices.

FIRE DEPARTMENT.

This Company effects Insurance upon every description of Property in Town and Country, including Mill and Special Risks, on the most favorable terms.

The Rates of Premium vary according to the nature of the Risk, and will be found as moderate as those of any other respectable Company doing business in Canada.

ROBERT M. FORD,
Agent,
United States Wharf.
Kingston, June 10th, 1867. 136

Marine Insurance.
WESTERN ASSURANCE Co.
OF TORONTO.

CAPITAL.....$400,000
HON. JOHN McMURRICH, President.
CHAS. MAGRATH, Vice President.

Lake and River risks on Hulls and Cargoes taken at the lowest remunerative rates.

ROBT. M. FORD, Agent,
United States Wharf.
Kingston, Sept. 2nd, 1867. 207

Home Insurance Company of New Haven, Ct.

THIS Company having increased its capital to $1,000,000, January 1st, 1866, your attention is respectfully invited to the following statements:—

With assets exceeding $1,000,000, the Company confidently offers to the public protection against fire, and feel that the "Home" has done its share towards indemnifying the community for the severe losses of the past year, having paid the sum of $1,062,634 93.

The Company is approved by the following members of the Canadian Legislature, and recommended by them to the people of Canada:

Albert Knight, Stanstead; D. Sutton, Guelph; George Irvine, Quebec; J. J. C. Abbott, Montreal; W. H. Webb, Richmond; A. McKellar, Quebec; D. Thomason, Indiana; M. C. Cameron, Toronto.

Moderate rates of premium charged.

JAMES SWIFT, Agent,
St. Lawrence Wharf.
GEO. MOORES, Assistant Agent.
Kingston, April, 1867. 95

ÆTNA LIFE INSURANCE CO
OF HARTFORD, CONN.

ASSETS OVER.....$1,500,000.

E. H. BURRITT, President. | AUSTIN DUNHAM, Vice President.
T. O. EDDES, Sec'y.

Policies will be granted payable after death or upon the parties arriving at a specified age, at his option, in either case free from claims of creditors. The usual extra risks will be assumed by this Company at reasonable rates.

JAMES SWIFT, Agent,
St. Lawrence Wharf.
Kingston, April, 1867. 1y95

1867. Marine Insurance. 1867.
Ætna Insurance Company of Hartford, Conn.

THOS. A. ALEXANDER, President. | E. P. DOAN, General Agent.
INCORPORATED IN 1819.
CAPITAL $2,350,000 | ASSETS $4,000,000

HULL AND CARGO RISKS to and from Inland Ports on favorable terms.

Losses promptly and liberally adjusted and paid in Canada currency.

JAMES SWIFT, Agent,
St. Lawrence Wharf.
Kingston, April 20th, 1867. 95

Home Insurance Company of New Haven.

D. SATTERLEE, President. | CHARLES WILSON, Secretary.
CASH CAPITAL.....$1,000,000.

LAKE AND RIVER RISKS taken on Hull and cargoes at reasonable rates.

JAMES SWIFT, Agent,
St. Lawrence Wharf.
Kingston, April 20th, 1867. 95

THE LANCASHIRE Fire and Life Insurance Company.

AGENCY OFFICE FOR UPPER CANADA, Patch. corner King & Church Streets, Kingston, Toronto.

D. CLARK & CO.,
PRINTING Agents for Upper Canada.
WHIG WILLIAM ARMSTRONG, Agent for Kingston and Vicinity
Office Hall, Princess St.
1866. 289

BRITANNIA
LIFE ASSURANCE COMPANY
Capital—£1,000,000 sterling.

No 1 Prince's Street, Bank, LONDON.

Empowered by Special Act of Parliament, 6th Vict. Cap. 9.

ASSURANCES PAYABLE DURING LIFE.

TABLES have been constructed for the use of persons who may be desirous of effecting a Life Assurance for the benefit of their families, in the event of premature death, for the largest possible amount which their present means will afford; and at the same time secure the advantage of having the sum assured made payable to themselves, in the event of a prolonged life.—The Tables show the Annual Premium required for an assurance of £100 or more, payable to the Assurer himself upon his attaining the age of Fifty, Fifty-Five, Sixty, or Sixty-five; or to his representatives at his death, if that event should happen previously.

Every description of Life Assurance transacted.

Detailed Prospectuses, and every requisite information as to the mode of effecting assurance, may be obtained on application to

THOMAS BRIGGS,
Agent
Kingston, Aug. 1st, 1867. 179

Fire Insurance.
ÆTNA INSURANCE COMPANY
Of Hartford, Conn.

Incorporated 1819. *Capital* $3,000,000.
Charter Perpetual.

ASSETS JANUARY 1st, 1867, $4,478,100,74

Losses paid in 47 years over $19,000,000.

THIS old reliable Company does not bind its Agents to an arbitrary tariff of rates. All risks carefully surveyed and the rate of premium made to correspond with the risk assumed.

JAMES SWIFT, Agent,
St. Lawrence Wharf, Kingston.
GEO. MOORES, Assistant Agt.
Kingston, April, 1867. 95

PHŒNIX FIRE ASSURANCE
COMPANY OF LONDON.

GILLESPIE, MOFFATT AND CO.,
AGENTS FOR CANADA.

Sub Agent for Kingston and Vicinity:
THOS. KIRKPATRICK.
Kingston, Nov. 16th, 1867. 272

COMMERCIAL BANK BILLS.

ALL ACCOUNTS payable at the Office of the BRITISH WHIG for Subscriptions to the newspaper received in Commercial Bank Bills; and TEN per Cent. premium allowed upon all Accounts two years overdue.

Kingston, Oct. 28th, 1867. 255

British Periodicals.

THE LONDON QUARTERLY REVIEW (Conservative).
THE EDINBURGH REVIEW (Whig).
THE WESTMINSTER REVIEW (Radical).
THE NORTH BRITISH REVIEW (Free Church).
BLACKWOOD'S EDINBURGH REVIEW (Tory).

THESE Periodicals are ably sustained by the contributions of the best writers on Science, Religion, and General Literature, and stand unrivalled in the world of letters. They are indispensable to the scholar and the professional man, and to every reading man, as they furnish a better record of the current literature of the day than can be obtained from any other source.

TERMS FOR 1868.

For any one of the Reviews	$4 00	per annum.
For any two of the Reviews	7 00	"
For any three of the Reviews	10 00	"
For all four of the Reviews	12 00	"
For Blackwood's Magazine	4 00	"
For Blackwood and one Review	7 00	"
For Blackwood and any two of the Reviews	10 00	"
For Blackwood and three of the Reviews	13 00	"
For Blackwood and the four Reviews	15 00	"

POSTAGE.

Subscribers should prepay by the quarter, at the office of delivery. The Postage to any part of the United States is Two Cents a number. This rate only applies to current subscriptions. For back numbers the postage is double.

BACK NUMBERS.

Subscribers, by remitting direct to the Publishers, may obtain back numbers at the following reduced rates, viz.:

The North British from January, 1863, to December, 1867, inclusive; Edinburgh and the Westminster from April, 1864, to December, 1867, inclusive, and the London Quarterly for the years 1865, 1866 and 1867, at the rate of $1 50 a year for each or any Review; also, Blackwood for 1866 and 1867, for $2 50 a year, or the two years together for $4 00.

THE LEONARD SCOTT PUBLISHING CO.,
140 Fulton St., N. Y.

The L. S. PUB. CO. also publish the

FARMER'S GUIDE,

by Henry Stephens, of Edinburgh, and the late J. P. Norton, of Yale College. 2 vols., Royal Octavo, 1600 pages and numerous Engravings.

Price $7 for the two volumes—by Mail, postpaid $8. 265

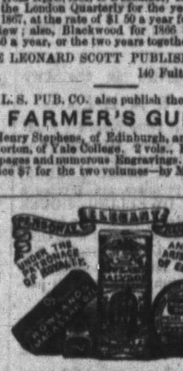

Rowlands' Macassar Oil.

THIS elegant Oil is universally in high repute for its unprecedented success in promoting the growth, restoring, improving and Beautifying the Human Hair. It prevents Hair from falling off or turning gray, strengthens weak hair, cleanses it from Scurf and Dandriff, and makes it beautifully soft, pliable and glossy. For Children it is especially recommended as forming the basis of a beautiful head of hair.

ROWLANDS' KALYDOR

An Oriental Botanical Preparation, for improving and beautifying the Complexion and Skin. This royally-patronized and Ladies-esteemed Specific realizes a healthy purity of Complexion, and renders the Skin Soft, Clear and Blooming. It also exerts the most soothing, cooling and purifying agency on the Skin, and eradicates Freckles, Tan, Pimples, Spots, Discolorations and other Cutaneous Visitations.

ROWLANDS' ODONTO,
OR PEARL DENTRIFICE,

Compounded of Oriental Ingredients, is of inestimable value in preserving and beautifying the Teeth, strengthening the Gums, and in giving a pleasing fragrance to the Breath. It eradicates Tartar from the Teeth, removes specks of incipient decay, and polishes and preserves the enamel, to which it imparts a PEARL-LIKE Whiteness.

Sold by all Druggists and Store-keepers.

Ask for "Rowlands" articles. 19wly

THE SATURDAY EVENING POST.

"Washington at Mount Vernon."

THE SATURDAY EVENING POST gives a beautiful steel engraving, "WASHINGTON AT MOUNT VERNON"—20 inches long by 21 inches wide—to every full ($2.50) subscriber, and to every one sending a Club.

The following original novelets are already on hand for 1868:—THE DEATH SHADOW OF THE POPLARS, by Mrs. Margaret Hosmer, author of "The Morrisons," &c.; TRYING THE WORLD, by Amanda M. Douglas, author of "In Trust," &c.; ST. GEORGE AND THE DRAGON, by Elizabeth Prescott, author of "How a Woman Had Her Way," &c.

We also give the very BEST STORIES, &c., from the English Magazines, with ESSAYS, SKETCHES, LETTERS, AGRICULTURAL ARTICLES, NEWS OF THE WEEK, &c.

THE POST is NEUTRAL IN POLITICS, being exclusively devoted to Literature, and does not discuss Political or Sectarian questions—leaving these to the political and religious press.

It offers among its premiums a great variety of GOODS, WHEELER & WILSON'S SEWING MACHINES, SILVER PLATED TEA SETS, SPOONS AND PITCHERS, GOLD AND SILVER WATCHES, DOUBLE BARREL GUNS, OVERCOATS, CLOTHES WRINGERS, APPLETON'S CYCLOPEDIAS, &c.

A SPLENDID OFFER.—New subscribers who subscribe now for 1868 will have their names entered on our list at once—and receive the whole year 1868 besides.

TERMS:

1 copy (and the large Premium Engraving)	$2.50
4 copies.....	6 00
5 " (and one gratis).....	8 00
10 " (and one gratis).....	12 00

One copy each of POST and LADY'S FRIEND $3 50

The getter up of a Club will always receive a copy of the PREMIUM ENGRAVING. Members of a Club wishing for the Premium Engraving must remit One Dollar extra.

These desirous of getting up Clubs or Premium Lists should inclose five cents for sample paper, containing the particulars.

Address
T. S. ARTHUR & H. PETERSON & CO.,
319 Walnut Street, Philadelphia.
20

THE COMMERCIAL UNION ASSURANCE COMPANY,
Chief Offices—19 & 20 Cornhill, London, England.

CAPITAL.....£2,500,000 Sterling.

FIRE DEPARTMENT.

The success which has attended the Company's operations has been such as fully to realize the most sanguine expectations of the Directors, who have resolved to extend the business more widely, and now offer to the Canadian public PERFECT SECURITY guaranteed by large Subscribed Capital, and Invested Funds.

PROMPT SETTLEMENT OF CLAIMS.—The Directors and General Agents, being gentlemen largely engaged in commerce, will take a liberal and business-like view of all questions coming before them.

LIFE DEPARTMENT.

VOLUNTEERS assured in this Company are permitted, without EXTRA CHARGE, to do duty on the Frontier, and to engage in REPELLING MARAUDING ATTACKS.

Eighty per cent. of the Profits of the whole Life and Annuity Business are divided among participating Policy Holders.

Claims are paid one month after Proof of Death.

By a recent Act of Parliament a Wife can now hold a Policy on the Life of her Husband Free from all other Claims.

FREDERICK COLE, Secretary.

MORLAND, WATSON & CO., General Agents for Canada.
OFFICE—395 & 397 ST. PAUL STREET, MONTREAL.

CLARK HAMILTON, Agent, St. Lawrence Wharf, Kingston. | Inspector of Agencies—T. C. LIVINGSTON, F.L.S., Upper Canada.

January, 1867.

PROVINCIAL
Fire and Inland Marine
INSURANCE COMPANY
OF CANADA.
Head Office—Toronto Street—Toronto.

ESTABLISHED A.D. 1849.

Capital—$1,743,520.

DIRECTORS:

HON. J. HILLYARD CAMERON, *President* | J. S. HOWARD, Esq, Vice President.
HON. GEO. CRAWFORD, | GEO. DUGGAN, Jr., Esq., | CHRIST. ROBINSON, Esq.
LEWIS MOFFATT, Esq., | JOHN CAMERON, Esq., | W. J. MACDONELL, Esq.
ANGUS MORRISON, Esq., | A. M. SMITH, Esq., | C. T. CAMPBELL, Esq., Manager Com. Bank

MANAGER SECRETARY—JAMES SYDNEY CROCKER, ESQUIRE.
ASSISTANT SECRETARY—DONOUGH O'BRIEN, ESQUIRE.
SOLICITORS—MESSRS. DUGGAN & BURNS.
BANKERS—COMMERCIAL BANK OF CANADA.

THIS long established Company with its numerous and responsible Stockholders and its large subscribed capital, affords an amount of security to the assured unsurpassed by any other Company transacting business in this Province.

For Insurance against Fire, apply to

M. W. STRANGE, Marine Agent. | JAMES HARTY, Fire Agent.
Kingston, Jan. 2nd, 1866. 6

MARINE.

Mr. Kinghorn having resigned the Agency of the Marine Department of this Company, the undersigned has been appointed in his stead.

M. W. STRANGE

Kingston, March 8, 1866.

British America Assurance Company
OLDEST CHARTERED CANADIAN COMPANY.

Head Office—Toronto, Church Street, Corner of Court Street

AGENCIES IN ALL THE PRINCIPAL CITIES, TOWNS AND VILLAGES THROUGHOUT CANADA.

BOARD OF DIRECTION:

GEO. PERCIVAL RIDOUT, Esq, *Governor.*
PETER PATERSON, Esq., *Deputy Governor.*
E. H. Rutherford, Esq., Hon. William Cayley, and Thomas D. Harris, Esq.

TRUSTEES:

The Hon. Geo. W. Allan, Thos. Street, Sir James Lukin Robinson, Bart., and George Boyd, Esquires.

Manager Marine Department, Wm. Steward, Esq.—T. W. Birchall, Managing Director

THE British America Assurance Company insures Sail and Steam Vessels, their Freight or Cargoes, by the trip, month, season, or year, against Loss or Damage by Fire or the Dangers of the Navigation, at the Lowest remunerative rates.

This Company continues to INSURE Buildings and all other descriptions of Property against LOSS or DAMAGE by FIRE, on the MOST FAVORABLE TERMS, and at the LOWEST RATES charged by any good Company.

AGENCIES:

THOS. WILSON, Fire Agent, Opposite the Post Office. | GEORGE ANDERSON, Marine Agent, St. Lawrence Wharf.
Kingston, April 18th, 1867.

Chown & Cunningham,
MANUFACTURERS OF
Stoves, Ploughs, Tin, Sheet-Iron and Copper Ware, &c.,
8 Bagot Street, Kingston.

THE Subscribers, grateful to their friends and customers for the liberal patronage hitherto extended, beg to inform them that they have returned to their Old Stand in Bagot Street, where, with enlarged accommodation, they are better prepared to wait upon them, having added several new patterns of Stoves to their already large assortment; and as they manufacture most of the goods they sell, intending purchasers will find it to their advantage to give them a call, as their facilities enable them to sell as cheap as the cheapest.

CHOWN & CUNNINGHAM.
Kingston, July 26th, 1867.

A Repository of Fashion, Pleasure, and Instruction."

HARPER'S BAZAR.

THE Publishers will commence, on November 1st, the issue of Harper's Bazar, a Weekly Illustrated Family Journal, devoted to Fashion and Home Literature. Their aim is twofold: to supply the existing need of a Weekly Fashion Newspaper, and to combine therewith a first-class literary journal, which will be indispensable to every household.

Arrangements have been made, at an immense cost, with the most celebrated of the Fashion Papers of Europe, especially with the famous Bazar of Berlin, which supplies the fashions to the leading journals of Paris, to furnish the same to them in advance, so that henceforth the fashions will appear in Harper's Bazar simultaneously with their publication in Paris and Berlin—an advantage enjoyed by no other journal in the country.

The patrons of Harper's Bazar will receive every fortnight large plates, containing from forty to fifty full-sized patterns of Ladies' Misses' & Children's bonnets, cloaks, dresses, under-clothing, and other articles, accompanied with the necessary descriptions and directions, and occasionally an elegant Colored Fashion Plate of the size of Harper's Weekly.

Harper's Bazar will contain 16 folio pages of the size of Harper's Weekly, printed on superfine calendered paper, and will be published weekly.

SUBSCRIPTIONS, 1868

The Publishers have perfected a system of mailing by which they can supply the Magazine, Weekly, and Bazar promptly to those who prefer to receive their periodicals directly from the Office of Publication. Post-masters and others desirous of getting up Clubs will be supplied with Show-Bill on application.

The postage on Harper's Bazar is 20 cents a year, which must be paid at the Subscriber's post-office.

Terms.

Harper's Bazar, one year.....$4 00

An Extra Copy of either the Magazine, Weekly, or Bazar will be gratis for every Club of Five subscribers at $4 00 each, in one remittance; or Six Copies for $20 00.

Back Numbers can be supplied at any time.

Subscriptions sent from British North American Provinces must be accompanied with 20 cents additional, to prepay United States postage. Address

HARPER & BROTHERS
256 Franklin Square, New York

OAKEY'S NON-MERCURIAL SILVER-SMITHS' SOAP surpasses all other Articles for CLEANING and POLISHING SILVER, ELECTRO-PLATE, &c. Tablets 6d each.

JOHN OAKEY & SONS,
Manufacturers of the WELLINGTON KNEE POLISH, INDIA RUBBER KNIFE BOARDS, EMERY, BLACK LEAD, CABINET GLASS PAPER, EMERY and GLASS CLOTH, &c.
SOLE WELLINGTON MILLS, BLACKFRIARS ROAD, SOUTH FRENCH, LONDON, RUSSIAN and other GLUES.
WELLINGTON MILLS, BLACKFRIARS ROAD, LONDON, S.
Oakey's Foreign and Colonial Export Circular and Prices Current may be obtained on application at the office of this Journal.

WHITE AND SOUND TEETH

Are indispensable to PERSONAL ATTRACTION, and to health and longevity by the proper mastication of food.

THE SUBSCRIBERS
OFFER TO THE
Trade, in Store,
AND
TO ARRIVE,

445 Hhds Porto Rico Sugar,
126 Bbl do do do

Per "Eliza Hunter," from Falmouth.

150 Hhds Porto Rico Sugar
100 do Demerara do
125 do Barbadoes do
25 Tierces do do
25 Bbls do do
430 boxes Cuba Sugar,
2000 Bags Centrifugal do
200 do Demerara do
10 Tierces Loaf do
220 Cases do do
100 Hhds E. Crushed do
10 Tierces do do do
100 Bbls Refined do
300 Packages Teas, Green and Black,
290 Bags Coffee, Mocha, Java, Ceylon, Laguayra and Rio,
1062 Packages Tobacco (Bt. & Dk.),
525 Bbls Currants,
200 Drums and ½ Drums Sult. Raisins,
1500 ¼ & ⅛ Boxes Layer do
200 Mats Dates,
500 Boxes Scaled Herrings,
1000 do No. 1 do
150 Cwt. Table Codfish,
7 Casks Dutch Madder,
12 Bbls French do
250 Boxes Ext. Logwood,
15 do do lbs & ½ lbs,
1 Cask Cudbear,
60 Casks Copperas,
25 Kegs Blue Vitrol,
1 Hhd. do. do.
59 Carboys Sulphuric Acid,
6 Chests Indigo, (fine and ex-fine)
78 Barrels Alum,
300 Kegs Bi-Carbon Soda,
100 Casks Sal do.
100 Kegs Saltpetre,
10 Tierces Soda Ash,
60 Bbls Epsom Salt,
20 Bbls Pitch,
115 Bbls Resin,
20 Bbls Tar,
160 Bales English Oakum,
100 do. P. N. do.
1250 Bags Fine Salt, Liverpool,
1000 do. Coarse do. do.
400 Bags Fine do.
200 Bags Rice,
14800 Grain Bags,
700 Doz. Brooms,
5 Boxes Russian clean Hemp,
300 Cases Salad Oil, pints and quarts,
50 do. Castor do.,
46 Bbls Lard Oil, "Nestorian,"
50 do. Cod do.,
40 Whale do.,
1000 Reams Wrapping Paper,
275 Boxes Sugar Candy,
125 Cases English Pickles,
100 Bbls Vinegar,
300 do. Pot Barley,
24 do. Pearl do.,
100 do. Oatmeal,
5000 Sides Spanish Sole Leather.

J. CARRUTHERS & Co.
Kingston, Aug. 16th, 1867. 193

QUADRILLE BAND.

MR. HINDMARSH, Bandmaster 14th Battalion, is prepared to furnish any number of Musicians for public or private Parties on reasonable terms. Apply at 57 Barrie Street, or at Black's or Reyner's Music Stores.

Kingston, Oct. 1st, 1867. 232

PRINTING, &c., AT THE BRITISH WHIG OFFICE

R. R. R.
1 BETTER THAN 10
SARSAPARILLIAN!
(PREPARED IN VACUO)

The Curative Principle of Sarsaparilla enters largely into the Composition of

R. R. R.
RESOLVENT

One Bottle of Resolvent Better than Ten Large Bottles of Sarsaparilla.

One Bottle will Purify the Blood, and Expel Corruption from the Body!

1 BETTER THAN 10

R. R. R. Resolvent cures with astonishing rapidity every form of Chronic, Scrofulous and Skin Diseases, and exterminates all corruption from the human system.

One bottle of Dr. Radway's Renovating Resolvent contains more of the active curative principles of the best Jamaica Sarsaparilla, (Sarsaparillian,) than Ten of the largest size bottles of the mixture sold under the name of Sarsaparilla.

The process adopted by Dr. Radway in securing extracts (prepared in vacuo,) of Medicinal Roots, Plants, Herbs, and other vegetables possessing great curative properties over Scrofula, Chronic, Syphilitic and all skin diseases, that enters into the composition of the Renovating Resolvent, produces only ONE OUNCE of the pure extract out of 20 lbs. of the crude roots. The Inert matter that enters so generally in the large bottle mixtures and prepared under the officinal or pharmacopeia formula, is, by Dr. Radway's process, cast aside as rubbish.

One teaspoonful of the Resolvent is sufficient for a dose for all skin Diseases, Salt Rheum, Pimples, Blotches, Sores and Eruptions of the Skin, Humors in the Blood, &c.

One teaspoonful, three times per day, will, in a few days, make the Blood pure, the Skin clear, the Eyes bright, the complexion smooth and transparent, the Hair strong, and remove all Sores, Pimples, Blotches, Pustules, Tetters, Cankers, &c., from the Head, Face, Neck, Mouth and Skin. It is pleasant to take, and the dose is small.

The first dose that is taken seizes on the disease and commences its work of resolving away all diseased deposits, Purifying the Blood, and driving corruption from the system.

The Renovating Resolvent, if used in any of the following named complaints, will positively cure the patient:

Skin Disease, Caries of the Bones, Humors in the Blood, Constitutional, Chronic and Scrofulous Diseases, Scrofula, Syphilis, Fever Sores, Ulcers, Salt Rheum, Erysipelas, Rickets, Scald Head, Sore Legs, Cankers, Glandular Swellings, White Swellings, Boils, Nodes, Sore Ears, Sore Eyes, Strumous Discharges from the Ear, Opthalmia, Itch, Constitutional Debility, Wasting and Decay of the Body, Skin Eruptions, Pimples and Blotches, Tumors, Cancerous Affections, Dyspepsia, Water Brash, Neuralgia, Chronic Rheumatism and Gout, Diseases of the Kidneys, Bladder, Urethra, Strictures, Difficulty of Passing Water, Calculous Deposits, &c.

Humors and Sores of all kinds.

Ladies suffering from Prolapsus Uteri, (falling of the womb,) Weakening Discharges, Flour Albus, Leucorrhœa, Dropsy, &c., will experience great relief in a few days, and consequent cure by the use of the Resolvent. Price $1.00 per bottle,—6 bottles for $5.00. Sold by Druggists. 87 Maiden Lane, N. Y., and 439, St. Paul Street, Montreal.

R. R. R.
90
OUT OF
100

OF DEATHS, that annually occur, are caused by Preventable Diseases, and the greater portion of those complaints would, if Radway's Ready Relief or Pills (as the case may require,) were administered when pain or uneasiness or slight sickness is experienced, be exterminated from the system in a few hours. PAIN, no matter from what cause, is almost instantly cured by the Ready Relief. In cases of Cholera, Diarrhœa, Cramps, Spasms, Bilious Cholic, in fact all Pains, Aches and infirmities either in the Stomach, Bowels, Bladder, Kidneys, or the Joints, Muscles, Legs, Arms, Rheumatism, Neuralgia, Fever and Ague, Headache, Toothache, &c., will in a FEW MINUTES yield to the soothing influence of the Ready Relief.

Sudden Colds, Coughs, Influenza, Diptheria, Hoarseness, Sore Throat, Chills, Fever and Ague, Mercurial Pains, Scarlet Fever, &c., &c., take from four to six of Radway's Pills, and also take a teaspoonful of the Ready Relief in a glass of warm water, sweetened with sugar or honey: bathe the throat, head and chest with Ready Relief (if Ague or intermittent Fever, bathe the spine also,) in the morning you will be cured.

How the Ready Relief Acts!

In a few minutes the patient will feel a slight tingling irritation, and the skin becomes reddened; if there is much distress in the stomach, the Relief will assist nature in removing the offending cause,—a general warmth is felt throughout the entire body, and its diffusibe stimulating properties rapidly courses through every vein and tissue of the system, arousing the slothful and partially paralyzed glands and organs to renewed and healthy action, perspiration follows, and the surface of the body feels increased heat. The sickness at stomach, colds, chills, headache oppressed breathing, the soreness of the throat, and all pains either internally or externally, rapidly subside, and the patient falls into a tranquil sleep, awakes refreshed, invigorated, cured.

It will be found that in using the Relief externally, either on the spine or across the kidneys, or over the stomach and bowels, that for several days after a pleasing warmth will be felt, showing the length of time it continues its influence over the diseased parts.

Price of R. R. R. RELIEF, 50 cents per bottle. Sold by Druggists and Country Merchants, Grocers, &c.

RADWAY & CO.,
87 Maiden Lane, New-York,
and 439, ST. PAUL STREET,
Corner of St. Francois-Xavier Street, Montreal.

BROWN & PERKINS'

PIANOS FOR THE PEOPLE!

420 BROOME ST., NEW YORK.

WE would call the attention of the public to our elegant New Scale Pianos, in the following styles:

STYLE "A."—7 octave, Front large round corners, plain case, rosewood, straight bottom, bead moulding on plinth.....$450

STYLE "B."—7 octave, same as style A, with serpentine moulding on plinth, carved legs and lyre.....$500

STYLE "C."—7 octave, Front corners large serpentine bottom, mouldings same as on style D, carved lyre and desk, elegant carved legs.....550

STYLE "D."—7 octave, Four large round corners, finished back, mouldings on rim and plinth, serpentine bottom, carved lyre and desk, elegant carved legs.....600

The above styles are all finished in elegant Rosewood cases, and have the full iron frame, French action, harp pedal, bevelled top, ivory keys and key frame, and exceed in overstrung base nearly all the 7 Octave Pianos now manufactured. They are made of the best materials, and for finish, durability, purity and and sweetness of tone, cannot be surpassed.

The four styles described above sink by all the essential changes in exterior finish of case which are by many manufacturers run up to $750 and 800 patterns.

We invite the attention of the public of dealers and the profession of a critical examination of the merits of our Pianos.

By avoiding the great expense attendant upon costly factories and expensive ware-rooms in this city, we are enabled to offer these Pianos at prices which defy competition, and invite all to call and examine before purchasing elsewhere.

When references and testimonials are required by those about to purchase, instead of presenting a display of professional names, we refer to the parties to whom we have sold our Pianos. Their judement is the real merits of our Instruments as to the durability, touch, sweetness and power of tone, standing in tune, &c., based on an actual experience, being of far more value than the mere good opinion of the Artist, however capable, who merely tries in a ware-room instrument in perfect order, which have just received the workman's last finishing touches.

Our motto is

"QUICK SALES AND SMALL PROFITS."

Send for a Circular, to

BROWN & PERKINS,
adtf 420 Broome St., New York.

M. O'GORMAN,
BOAT BUILDER,
SIMCOE STREET,
KINGSTON, C. W.

AN Assortment of Skiffs always on hand.

Work leaving Kingston to be paid for before being sent out of the Establishment.

Kingston, March, 1867. 27

1859 HENRY GRIST, 1867
Departmental, Parliamentary, AND
PATENT AGENT,
OTTAWA,

TRANSACTS business with the Crown Lands and other Government Departments; Takes out Patents for Inventions; Obtains Incorporation for Companies by Letters Patent; Drafts, and takes charge of Private Bills during the Session, &c., for parties residing elsewhere.

Copy Rights and the Registration of Trade Marks and Designs procured.

Drawings, Specifications and other Documents necessary to secure Patents of Invention prepared on receipt of the Model of the Invention.

REFERENCES.

Hon. A. Campbell, Commissioner of Crown Lands; R. Juson, Esq., Hamilton; Messrs. R. Lewis & Son, Toronto; W. M. Wilson, Esq., Simcoe; Hon. J. Carling, London; R. Bull, Esq., Inspector of Agencies, Colonial Life Assurance Co.

Ottawa, July 4th, 1867. 156

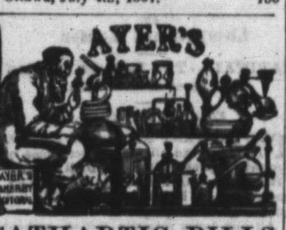

CATHARTIC PILLS

OPERATE by their powerful influence on the internal viscera to purify the blood and stimulate it into healthy action. They remove the obstructions of the stomach, bowels, liver, and other organs of the body, and, by restoring their irregular action to health, correct, wherever they exist, such derangements as are the first cause of diseases. An extensive trial of their virtues, by Professors, Physicians, and Patients, has shown cures of dangerous diseases almost beyond belief, were they not substantiated by persons of such exalted position and character as to forbid the suspicion of untruth. Their certificates are published in my American Almanac, which the Agents below named are pleased to furnish free to all inquiring.

Annexed we give *Directions* for their use in the complaints which they have been found to cure.

FOR COSTIVENESS.—Take one or two Pills, or such quantity as to gently move the bowels. Costiveness is frequently the aggravating cause of PILES, and the cure of one complaint is the cure of both. No person can feel well while under a costive habit of body. Hence it should be, as it can be, promptly relieved.

FOR DYSPEPSIA, which is sometimes the cause of *Costiveness*, and always uncomfortable, take mild doses—from one to four—to stimulate the stomach and liver into healthy action. They will do it, and the *heartburn, bodyburn*, and *soulburn* of dyspepsia will rapidly disappear. When it has gone, don't forget what cured you.

FOR A FOUL STOMACH, or *Morbid Inaction of the Bowels*, which produces general depression of the spirits and bad health, take from four to eight Pills at first, and smaller doses afterwards, until activity and strength is restored to the system.

FOR NAUSEA, SICK HEADACHE, NAUSEA, *Pain in the Stomach, Back, or Side*, take from four to eight pills on going to bed. If they do not operate sufficiently, take more the next day until they do. These complaints will be swept out from the system. Don't wear these and their kindred disorders because your stomach is foul.

FOR SCROFULA, ERYSIPELAS, *and all Diseases of the Skin*, take the Pills freely and frequently, to keep the bowels open. The eruptions will generally soon begin to diminish and disappear. Many dreadful ulcers and sores have been healed up by the purging and purifying effect of these Pills, and some disgusting diseases which seemed to saturate the whole system have completely yielded to their influence, leaving the sufferer in perfect health. Patients! your duty to society forbids that you should parade yourself around the world covered with pimples, blotches, ulcers, sores, and all or any of the unclean diseases of the skin, because your system wants cleansing.

TO PURIFY THE BLOOD, they are the best medicine ever discovered. They should be taken freely and frequently, and the impurities which now the seeds of incurable diseases will be swept out of the system like chaff before the wind. By this property they do as much good in preventing sickness as by the remarkable cures which they are making every where.

LIVER COMPLAINT, JAUNDICE, *and all Bilious Affections* arise from some derangement—either torpidity, congestion, or inflammation of the Liver. Torpidity and congestion vitiate the bile and render it unfit for digestion. This is disastrous to the health, and the constitution is frequently undermined by no other cause. Indigestion is the symptom. Obstruction of the duct which empties the bile into the stomach causes the bile to overflow into the blood. This produces Jaundice, with a long and dangerous train of evils. Costiveness, or alternately costiveness and diarrhœa, generally Feverish symptoms, hangnor, low spirits, weariness, restlessness, and melancholy, with sometimes inability to sleep, and sometimes great drowsiness; sometimes there is severe pain in the side; the skin and the white of the eyes become a greenish yellow; the stomach acid; the bowels sore to the touch; the whole system irritable, with a tendency to fever, which may turn to bilious fever; bilious colic, bilious diarrhœa, dysentery, &c. A few doses of three or four Pills taken at night, followed by two or three in the morning, and repeated a few days, will remove the cause of all these troubles. It is wicked to suffer such pains when you can cure them for 25 cents.

RHEUMATISM, GOUT, *and all Inflammatory Fevers* are rapidly cured by the purifying effects of these Pills upon the blood, and the stimulus which they afford to the vital principle of Life. For these and all other complaints they should be taken in mild doses, to move the bowels gently, but freely.

AS A DINNER PILL, this is both agreeable and useful. No Pill can be made more pleasant to take, and certainly none has been made more effectual to the purpose for which a dinner pill is employed.

PREPARED BY
DR. J. C. AYER & CO.,
Practical and Analytical Chemists,
LOWELL, MASS.,
AND SOLD BY
All Druggists and Dealers in Medicine everywhere.
NORTHROP & LYMAN,
Wholesale Agents for