Valuable Freehold Property for Sale.

FOR SALE, the Farm fronting on the Bay of Quinte, in the Township of Ernestown, well known as "Hickory Grove," the former residence of the late Major Krein, containing 220 acres, with a commodious Stone dwelling, a stone building used as a distillery, a Wharf, &c.

This desirable property is distant from Kingston by a Macadamized Road about nine miles, and three from the Station of the Grand Trunk Railway at McGuin's Mills. For terms apply to

THOMAS KIRKPATRICK.

Kingston, Oct. 25th, 1856. 1m

Whig copy.

MONEY WANTED.

WANTED, for a term of five or six years, ONE THOUSAND POUNDS. Security on real estate, and satisfactory rate of interest. Apply to S. Rowlands, Attorney, &c., No. 4 Wilson's Buildings, Wellington Street.

Oct. 16, 1856.

LAW BLANKS.—The new forms of Writs for the Queen's Bench, Common Pleas, and County Courts, may be procured at the Daily News Office.

Farm for Sale.

PART of Lot 10 and 11, West side of the Cataraqui, in the Township of Kingston and within two miles of the City, containing 85 acres, of which about 30 acres have been cleared. There is a small stone dwelling on the premises. For terms apply to

G. L. MOWAT,

King Street, Kingston.

November, 1856.

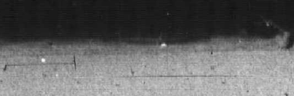

FIREWOOD.

WANTED at the Kingston Station of the Grand Trunk Railway, 2000 cords of firewood, to be delivered during the next six months. Tenders to be addressed to

DARNTON HUTTON,

Resident Engineer,

Belleville.

Nov. 19th, 1856.

Money! Money! Money!

WHY BE WITHOUT MONEY? when it is just as easy for any one to be around with a pocket full as not, if they only think so. I have got a new article, from which from five to twenty dollars a day can be made, either by male or female. It is highly respectable business, and an article which is wanted in every family in the United States. Enclose me two dollars by mail, at my risk, and I will forward by return mail a Circular, with full instructions in the art. The business is very easy. Try it, if you are out of employment, and you will never regret it; for it will be better for you to pay the above sum, and insure a good business, than to pay twenty-five cents for a spurious advertisement. This is no humbug. Try it! Try it! Try it! Address your letters to

DWIGHT MONROE, New York.

I sent one of my Circulars to an Editor in Georgia, and he gave a notice in his paper says the following:

"Mr Munroe sent me one his Circulars, and I will just say to my readers that whoever of you are out of employment that Mr Munroe's business is a good business, and money can be made out of it by any one who engages in it, for it is no humbug."

IMPORTANT TO DAGUERREOTYPISTS MARBLE DEALERS AND OTHERS

Monumental Daguerreotype Cases.

A METHOD has long been sought for, to insert in a durable manner, Daguerreotype Likenesses to Head Stones and Monuments. I have been manufacturing these Cases for the last two years, and can warrant them to secure the picture for a long number of years.

The outside case is made of Parian Marble, and the box which encloses the picture and keeps it, in a state of great preservation for a long number of years, is made of brass—a screw box. It makes a very neat job on a Head Stone or Monument. They are used in Greenwood Cemetery, Mount Auburn, Laurel Hill, and many other Cemeteries in the United States.

A liberal discount made to Marble Dealers and Daguerreotypists. Price from $2,25 each to $9,50. A circular of engravings will be sent to any address, free, with price list. Address,

A. L. BALDWIN,

Agent of Mausoleum Dag. Co.,

335 Broadway, New York.

JUST RECEIVED.—Cream of Tartar,
Carbonate of Soda,
Tartaric Acid,
London Glue,
Oxalic Acid,
Oil of Peppermint,
Oil of Lemon,
Oil of Vitriol,
Gelatine,
Spirits of Turpentine,

J. B. EYRE, & Co

Chemists & Druggists, Princess Street

RECEIVED by A. Livingston, Princess street, an extensive and varied Assortment of Natural Preserves—in glass jars.

Assorted Jellies.
Jams.
Orange Marmalades, &c.,
Also 1 case Preserved Salmon.

ROOFING SLATE.

ROOFING SLATE, of superior quality, supplied to order on application at the office of the *Daily News*, where prices and terms may be obtained. Parties about to renew their roofing, or who are erecting new buildings, should apply early that their orders may be filled.

Sept. 1856.

Frontenac Academy.

(TEMPORARY CLASS ROOMS, 16 JOHNSON-ST.)

FRENCH CLASSES are now open. Boys' Class, from 9 to 10 A.M.; Young Ladies' from 4 to 5 P.M.; Evening Class for Young Men, from 7 to 8 P.M.

Mr Caron will also take pupils at his own house, or attend classes in schools, or private tuition in families.

For terms &c., apply at the Academy

H. J. BORTHWICK,

MACLEAR & Co's. Alamanc for 1857 just received and for sale at the City Book Store.

Nov. 14.

JUST PUBLISHED: A Portrait of the Rev. Robert McGill, D. D, late Minister of St. Paul's Church, Montreal. Price 7s 6d.

Planing Machine.

TO LET, on favorable terms, one of Woodworth's patent Planing Machines, and other machinery, with the necessary steam power. Apply at the Marine Railway Office.

CHAS. W. JENKINS,

Secretary.

Kingston, April 20, 1856.

MESSRS. STEARNS & MARVIN Nos. 141 and 146 Wall-St., N. Y.

GENTS:—Our city was last evening visited with the most destructive fire since its existence, and you may well think we felt interested and anxious to know the result of several safes of yours and others in the fire. We need hardly tell you yours came out of the fiery ordeal triumphant over all others. Immediately under Anderson's office was 50 or 60 tons of tallow, and of course made the hottest kind of fire; and in another Safe of yours, in the same building was $20,000 in Bank bills, checks, &c., all of which came out in perfect order, after ying in the ruins ten hours. All that have seen the effects of the fire on the different kinds of Safes, are satisfied of the superiority of your "Rich's improvement on Wilder's Patent Safe." Yours respectfully,

MORLEY & RAYNOLDS.

Cleveland, Oct. 28, 1854.

MESSRS. FRASER AND GEORGE have just received a fresh supply of the above valuable Safes, which they will sell at New York prices, with freight and duty added.

Tin, Sheet Iron and Copper Ware MANUFACTORY.

THE undersigned would respectfully announce that they have taken the Shop formerly occupied by Robert Barrie on King Street, opposite E. W. Palmer's Book Store, where they are prepared to sell or make to order all articles in the above named line. A variety of Box, Parlor, Cooking, and other Stoves, among which will be found the *Pacific, Improved Farmer, King, and Montreal Premium* Cooking Stoves, *Persian, Canadian and Gothic* Parlor, *Lion* and other Box Stoves for sale. Also, a variety of Binnacle, Signal and other Lamps, Japanned ware, Knives, Forks, Spoons, &c.

G. & L. CHOWN.

N.B. All orders left at A. Chown's, Bagot Street, or at their own place, will be thankfully received, and promptly attended to.

Old Copper, Brass, Lead, Pewter, and Rags, taken in exchange.

PROFESSOR WOOD'S

HAIR RESTORATIVE!

IT HAS WORKED MIRACLES!

THAT ALL the bald and gray can be restored perfectly to original growth and color, so far as their locks are concerned, does not admit of doubt; besides, it will cure every possible disease of the scalp, whether developed as dandruff, itching, or in the shape of cutaneous eruptions, even scald head, and in no possible case will it fail of curing, as if by magic, nervous or periodical headache, and if used twice a week by the young, regularly, it will preserve the color and keep the hair from falling to any imaginable age. Read and judge:

Logansport, Ia., June 1855.

Messrs. O. J. Wood & Co.,

GENTS: Yours of the 13th came duly to hand. Enclosed please find thirty eight dollars, being the amount for Hair Restorative. I have sold it all. * * * * If you choose you may send six dozen bottles Hair Restorative. I think I can sell it. It has worked miracles in this place. I sold a man six $1 bottles, that was bald, and it fetched new hair out all over his head.

Yours respectfully,

M. H. GRIDLEY.

C. R. R. Office, Vandalia, June 21, 1854.

PROFESSOR WOOD—

DEAR SIR: I take pleasure in bearing voluntary testimony to the excellence of your Hair Restorative. Three months ago my hair was very gray. It is now a dark brown, (the original color) smooth and glossy. The only application I have made to it has been the Hair Restorative, prepared by you, and which, from the result in my own case, I can most cordially recommend to others.

Respectfully, yours,

EDWARD WOLCOTT,

Vincennes, Ia., June 21, 1853.

PROF. O. J. WOOD: As you are about to manufacture and vend your recently discovered Hair Restorative, I will state for whomsoever it may concern, that I have used it, and known others to use it—that I have for several years been in the habit of using other Hair Restoratives, and that I find yours vastly superior to any other I know. It entirely cleanses the head of dandruff, and with one month's proper use, will restore any person's hair to the original youthful color and texture, giving it a healthy, soft and glossy appearance; and all this without discoloring the hands that apply it, or the dress on which it drops. I would therefore recommend its use to every one desirous of having a fine color and texture to the hair.

Respectfully yours,

WILSON KING.

St. Louis, June 29, 1853.

PROF. WOOD: As you are about to prepare and vend your recently discovered Hair Restorative, and as you requested my opinion of it, I will state that my hair was, a few months ago, very gray, but after using two bottles of your Hair Restorative, it resumed its original color; and since its application all dandruff has disappeared from my head, and I have been troubled with no disagreeable itching of the scalp. I am satisfied that those who use it will not regret it, as it gives the appearance of having been recently oiled. I am prepared, therefore, to recommend its use to all who are desirous of having a beautiful head of hair.

I am, Sir, yours, &c.,

H. L. STEWART.

PROF. WOOD—

DEAR SIR: My hair had, for several years, been becoming prematurely gray, accompanied by a harshness, which rendered the constant application of oil necessary in dressing it. When I commenced using Hair Restorative about two months ago, it was in that condition; and having continued its use till within the last three weeks, it has turned to its natural color, and assumed a softness and lustre greatly to be preferred to those produced by the application of oils or any other preparation I have ever used. I regard it as an indispensible article for every lady's toilet, whether to be used as a Hair Restorative, or for the simple purposes of dressing or beautifying the hair. You have permission to refer to me all who entertain any doubt of its performing all that is claimed for it.

MRS C. SYMONDS,

114 Third St.

Cincinnati, O., Feb. 10, 1854.

Watertown, Mass., May 1, 1854.

PROF. O. J. WOOD: Allow me to attest the virtues and magic powers of your Hair Restorative. Three months since, being exceedingly gray, I purchased and soon commenced to use two bottles; and it soon began to tell in restoring the silver locks to their native color, and the hair which was before dry and harsh, and falling off, now became soft and glossy, and it ceased falling; the dandruff disappeared and the scalp lost all the disagreeable itching, so annoying before, and now I not only look but feel young again.

Respectfully yours, &c.,

CHAS. WHITNEY.

☞ Sold at 114 Market street, St. Louis, Missouri; 316 Broadway, New York; and by all Druggists everywhere.

For sale by E. W. Palmer and E. H. Parker & Co.

HARPER'S MAGAZINE for December for sale at the City Book Store.

Kingston, Nov. 20, 1856.

LET US REASON TOGETHER

HOLLOWAY'S PILLS.

WHY ARE WE SICK?

It has been the lot of the human race to be weighed down by disease and suffering. HOLLOWAY'S PILLS are specially adapted to the relief of the WEAK, the NERVOUS, the DELICATE and the INFIRM, of all climes, ages, sexes and constitutions. Professor Holloway personally superintends the manufacture of his medicines, and offers them to a free and enlightened people, as the best remedy the world ever saw for the removal of disease.

THESE PILLS PURIFY THE BLOOD.

These famous Pills are expressly combined to operate on the stomach, the liver, the kidneys, the lungs, the skin and the bowels, correcting any derangement in their functions, purifying the blood, the very fountain of life, and thus curing disease in all its forms.

DYSPEPSIA AND LIVER COMPLAINTS.

Nearly half the human race have taken these Pills. It has been proved in all parts of the world, that nothing has been found equal to them in cases of disorder of the liver, dyspepsia and stomach complaints generally. They soon give a healthy tone to these organs, however much deranged, and when all other means have failed.

GENERAL DEBILITY—ILL HEALTH.

Many of the despotic Governments have opened their Custom Houses to the introduction of these Pills, that they may become the medicine of the masses. Learned Colleges admit that this medicine is the best remedy ever known for persons of delicate health, or where the system has been impaired, as its invigorating properties never fail to afford relief.

FEMALE COMPLAINTS.

No female young or old, should be without this celebrated medicine. It corrects and regulates the monthly courses at all periods, acting in many cases like a charm. It is also the best and safest medicine that can be given to children of all ages, and for any complaint; consequently no family should be without it.

Holloway's Pills are the best remedy known in the world for the cure of the following Diseases:—

Ague, Asthma, Bilious Complaints, Blotches on the Skin, Bowel Complaints, Colics, Constipation of the Bowels, Consumption, Debility Dropsy, Dysentery, Erysipelas, Female Irregularity, Fevers of all kinds, Fits, Gout, Headache, Indigestion, Inflammation, Jaundice, Liver Complaints, Lumbago, Piles, Rheumatism, Retention of Urine, Scrofula or King's Evil, Sore Throats, Stone and Gravel, Secondary Symptoms, Tic-Doloureux, Tumors, Ulcers, Venereal Affections, Worms of all kinds, Weakness from whatever cause, &c., &c.

Sold at the establishment of PROFESSOR HOLLOWAY, 244, Strand (near Temple Bar London, and 80, Maiden Lane, New York; also by all respectable Druggists and Dealers in Medicines throughout the civilized world, and all over the Canadas, at the following prices;—3d; 3s 3d; and 5s. sterling each Box.

☞ There is a considerable saving by taking the larger sizes.

N.B.—Directions for the guidance of patients in every disorder are affixed to each Box.

For sale by E. W. Palmer and E. H. Parker & Co.

OPENING OF

Millinery and Mantle Room.

J. McCRACKEN

BEGS to intimate to the Ladies of Kingston and vicinity, that his

Millinery and Mantle Room

Will open for the season on WEDNESDAY, 12th NOVEMBER.

Kingston, 12th November, 1856.

TWO CURRIERS wanted immediately. Apply to Picton Tannery Company, Scobell's Wharf.

Kingston, 10th Sept., 1856.

RICH'S SALAMANDER SAFES.

THE Subscriber has just received an assortment of the above Celebrated Safes, made by Stearns & Marvin, successors to Rich & Co., the only makers of Salamander Safes, combining Rich's and Wilder's Patents; and sole proprietors of Jones' World's Fair Lock, that resisted all attempts to open it by the most accomplished pick-locks in the world, at the Great Exhibition in London, in 1851.

The Safes are furnished at the manufacturer's prices, thus making a saving fully 20 per cent.

JOHN FRASER,

Princess street.

Kingston May, 1854.

Havana Cigars!

THE Subscriber has received direct from Havana, a lot of choice Cigars, of the following Brands:

LA BAYADORA,
LA AURORA,
LOS AMICUS,
EL PASEO,
LOS CARTUCHOS.

E. W. PALMER.

Market Square.

House and Lot for Sale, &c.

FOR SALE—A two storey dwelling house and Lot, 33 x 132 ft., eligibly situated on Barrie Street, opposite the City Park.

—ALSO—

To LEASE, for a term of years, a lot of land containing about 1-10th of an acre, situated on the corner of George and Ckil streets, near the General Hospital. On the premises are a stable and foundation of a house, partly completed. Enquire at Mr Rowlands' office, No. 4, Wilson's Buildings, Wellington Street.

Kingston, Nov. 1, 1856.

FARM FOR SALE.

THE Farm of the late W. S. Fairman, in the Township of Pittsburgh, on the Kingston and Gananoque Macadamized Road, 12 miles below Kingston and 8 miles above Gananoque; having five-eighths of a mile frontage of bold shore, on the River St. Lawrence. There are good houses and out-houses on the premises, suitable for a dairy.

The Farm contains about 425 acres, a large portion of which are improved.

Terms—one-fourth of the purchase money down, and the balance by instalments annually, with interest secured by mortgage.

Title indisputable. Apply to D. Prentiss Esq., Kingston; John King, Mill Point, C. W., or Andrew Stevenson, Napanee, (if by letter post-paid.)

Rome Sentinel, Oswego Times, New York Reformer, Watertown, and British Whig to copy till forbidden, and send accounts to J. F. Bartels, Napanee.

LAMP OILS FOR FAMILY USE.

FINE Olive Oil, Pure Lard Oil,
Bleached Winter Elephant,
Solar Sperm, Pale Seal.

E. W. PALMER

Chemist & Druggist,

Market Square

Genuine Irish Whisky.

JUST RECEIVED, from Londonderry, ex ship Eliza Morrison, two puncheons Bush Mills Whisky, warranted genuine, of the best quality.

ABRAHAM FOSTER.

Kingston, Sept. 22, 1856.

Bureau of Agriculture and Statistics,

Toronto, 15th August, 1856.

PRIZE ESSAYS.

£40 £25 £15

THE above Premiums will be paid for the three best Essays respectively on the origion, nature, and habits, and the history of the progress, from time to time, and the cause of the visit of the Weevil, Hessian Fly, Midge, and such other insects as have made ravages on the wheat-crops in Canada, and on such diseases as the wheat crops have been subjected to, and on the best means of evading or guarding against them.

The Essay to be furnished to the bureau by the 15th day of January next, and to be designated by a motto, a copy of which shall also be forwarded in a sealed note with the name and address of the author. The Prizes will be awarded according to the decision of a committee to be named by the Board of Agriculture for Upper and Lower Canada, or in default of any such decision, by the Bureau, the Essays selected to become the property of the Bureau. A premium will only be awarded in case an Essay of sufficient merit is produced.

It is feared that the farmer, in his eagerness to produce wheat, is not paying sufficient attention to the danger of over-cropping, and it is hoped the warning, and the information and advice which may be obtained through the Essay sought for, will aid in arresting the great scourges of the wheat.

P. M. VANKOUGHNET,

Minister of Agriculture.

Toronto, Aug. 18, 1856. 29

Thrashing Machines.

THE subscribers are manufacturing a number of TWO-HORSE THRASHING MACHINES at the Sydenham Foundry, which will be ready in a few days and which they will warrant.

Terms moderate. Call soon:

C. JOYNER,

WM. BOYCE.

Loughborough, June 10th, 1856.

PIANO FORTES, MELODEONS, ACCORDEONS AND FLUTINAS

Tuned and Repaired.

PARTIES desiring the above Instruments tuned and repaired will be pleased to make the same known at Murdoch's Music Store.

A. W. MURDOCH.

Kingston, Sept. 9th, 1856.

Water Works.

NOTICE.

CONSUMERS are hereby notified to have their cellars and places where the water pipe enters their respective houses, seasonably and properly protected from FROST, as an inspection of all such places will be made before the severe cold weather sets in, and where found badly secured, the water will be turned off.

JAMES WILSON,

Sec'y.

Water Work's Office-
14th Nov., 1856.

PUBLIC WORKS.

NOTICE is hereby given, that the Light Ship at Long Point, ton Lake Erie, will be withdrawn from the Station, for the purpose of being repaired, on the 20th inst., and that no Light will be exhibited until the commencement of Navigation, 1857.

By Order,

THOMAS A. BEGLY,

Secretary.

Department of Public Works,
11th Nov., 1856.

Southern Military Academy Lottery,

CLASS L.

To be drawn in the City of Mobile, Alabama, in public, on Tuesday, December 30, 1856, on the plan of

SINGLE NUMBERS!

John Hurtel and W. W. McGuire, Esqs., Commissioners.

30,000 TICKETS—3,280 PRIZES!

MORE THAN ONE PRIZE TO EVERY TEN TICKETS.

NOVEL SCHEME!

1 Prize of	$40,000	1 Prize of	$1,000
1 "	12,000	10 Prizes of	200
1 "	5,000	100 "	100
1 "	2 000	160 "	70
1 "	1,000		

APPROXIMATION PRIZES.

4 Prizes of $150 approximating to $10,000 prize, are $600; 4 of 125 approximating to 12,000 are 500; 4 of 100 approximating to 5,000 are 400; 4 of 75 approximating to 2,000 are 300; 8 of 50 approximating to 1000 Prizes are 400; 40 of 45 approximating to 200 are 1,800—3,000 of 40 are 120,000.—3,280 Prizes amounting to $204,000.

Whole Tickets $10, Halves $5, Quarters $2½.

3,000 Prizes of $40 will be determined by the last figure of the number which draws the $10,000 Prize. For example—if the number drawing the $40.000 Prize ends with No. 1, then all the tickets where the number ends in 1, will be entitled to $40. If the number ends with No. 2, then all the tickets where the number ends in 2, will be entitled to $40, and so on to 0.

Certificates of Packages will be sold at the following rates, which is the risk:

Certificate of Package	10 Whole Tickets,	$60
"	10 Half Tickets	30
"	10 Quarter "	15

Address orders for Tickets, or Certificates, either to

S. SWAN & Co., Atlanta, Ga.
or S. Swan, Montgomery, Ala.

PLAN OF SWAN & Co's. LOTTERIES.

30,000 numbers corresponding with those on the Tickets, are placed in one Wheel. The Prizes are placed in another wheel. A number is drawn from the Number wheel, and at the same time a prize is drawn from the other wheel. The Prize drawn is placed against the number drawn. This operation is repeated until all the Prizes are drawn out.

In ordering Tickets, enclose the money to our address for the Tickets ordered, on receipt of which they will be forwarded by first mail.

The List of Drawn Numbers and Prizes will be sent to purchasers immediately after the drawing.

☞ Purchasers will please write their signatures plain, and give their Post Office, County and State.

☞ Remember that every Prize is drawn, and payable in full, without deduction.

☞ All Prizes of $1,000 and under, paid immediately after the drawing—other prizes at the usual time of 30 days, in full without deduction.

All communications strictly confidential.

Prize Tickets cashed or renewed in other Tickets at either office.

GENUINE BERMUDA ARROW ROOT of superior quality just receiv and for sale by

E. H. PARKER.

Chemist & Druggist, King reet.

TIMES AND BEACON ASSURANCE COMPANY.

CAPITAL £250,000 STERLING,

(Above £140,000 of which is already subscribed and paid upon.)

Chief Offices—32, Ludgate Hill, London.

TRUSTEES.

A. Moore, Esq., Director of the London Joint Stock Bank.

J. Nisbet, Esq. (Nisbet and Co.), 21 Berners-street, Oxford-street.

DIRECTORS.

Thomas Nathaniel Baker, Esq., Walworth.

George Barry, Esq., (firm Barry & Hayward) Queenhithe.

Rev. W Bean, Tulse-hill, Brixton.

P. Carstairs, Esq., 4, Upper Montague-street, Russell Square.

J. J. J. Clarke, Esq., 21 Honiton-street, Kensington.

The Honorable John C. Erskine, Chairman of the London and Eastern Banking Company.

Jas. Firby, Esq., 8 Pelham-place, Brompton.

Thos. Wells Fleming, Esq., Stoneham Parke, Southampton, and Ryde, Isle of Wight.

William Bulkeley Hughes, M.P., Carnarvon.

Captain E. G. Lambert Perrott, Plumstead, Kent.

Captain William Starke, Cricklewood, Middlesex.

Robert Warren, Esq., Verulam-buildings, Gray's-inn.

Thos. Webster, Esq., F.R.S., Great George-street, Westminster and Sandown Fort, Isle of Wight.

Rev. J. Wood, Addington Place, Camberwell.

H. B. Sheridan, Esq., Bellefield-house, Fulham, *Managing Director.*

BANKERS.

London Joint Stock Bank.

London and Eastern Banking Corporation.

BRANCH OFFICES.

Bath, Birmingham, Bristol, Glasgow, Edinburgh, Liverpool, Manchester, Newcastle, Southampton, Paris, Belgium, Hamburg

Directors, &c., in Canada.

KINGSTON.

TRUSTEES.

The Honble John A. Macdonald, Her Majesty's Attorney-general.

James Morton, Esq., Kingston.

DIRECTORS.

Chairman—MAXWELL WILLIAM STRANGE, Esq.

Vice-Chairman—THOMAS A. CORBETT, Esq., High Sheriff of the United Counties of F.L. and A.

James Morton, Esq., | A.J. Macdonell, Esq.
John Mowat, Esq. | James Hatty, Esq.

AUDITORS.

William Bowen, Esq., Kingston.

James Thomson, Esq., Commercial Bank.

Standing Counsel—A. J. Macdonell, Esq.

Bankers—The Commercial Bank, Kingston.

Medical Officer—O.S. Strange, Esq., M.D.

TORONTO:

DIRECTORS.

The Honble. John A. Macdonald, Attorney General.

G.W. Allan, Esq. | Thomas Clarkson, Esq.

Local Manager—Angus D. Macdonell, Esq.

MONTREAL.

DIRECTORS.

William Molson, Esq. | Damase Masson, Esq.
Thomas Evans, Esq.

Standing Counsel—J.J.C. Abbott, Esq.

Local Manager—C.C. Abbott, Esq.

QUEBEC.

DIRECTORS.

The Hon. J.M. Frazer. | Henry Burstall, Esq.

Local Manager—Richard Peniston, Esq.

BELLEVILLE.

Local Director—Lewis Wallbridge, Esq.

Agent—Robert Newberry, Esq.

The Times Fire Assurance Company having amalgamated with the Beacon Assurance Company, the joint business in Canada will be transacted at the Offices and by the Agencies of the Beacon.

This important Company has now a proprietary numbering more than 800 shareholders, with an actual subscribed capital of above £140,000. The business of the Company has been increased by a recent purchase, and its annual income from premiums alone now exceeds £50,000 sterling.

JAMES SYDNEY CROCKER,

Manager for British North America.

The most Important Discovery of the Age.

THE Subscriber has the honor of introducing to the attention of the public the invaluable discovery in the art of cutting, of the celebrated Professor Klitt, of Paris, which has received the universal sanction and adoption of the first houses in Europe, England and America, and is admitted by the trade to excel any improvement or invention that has yet appeared, not excepting Oliver's recent patent.

The chief excellence of this philosophical system, which is based upon strictly Geometrical principles, consists in its combining unerring exactness and precision, with reference to fit, with the greatest possible ease and freedom, and the utmost conceivable gracefulness in style; possessing the invaluable merit that pertains to the triumphs of genius in whatever department; that of great simplicity in detail and application; only requiring the use of the tape measure, and consequently dispensing with the formal, tedious and incorrect adjuncts of Instrument strap, &c., thus producing, by actual measurement, an exact counterpart or model of the human figure, whether deformed or symmetrical, without even the semblance of a wrinkle on the garment, whether Coat, Vest or Pants.

The Subscriber having secured the exclusive use of this noted system for Kingston, is prepared to give practical instructions, accompanied with drafts, &c.

As all ordered work in his newly organized establishment will, for the future, be measured and cut according to this principle, he would beg to invite the sceptical, and all who can appreciate a model fitting garment, to afford it a personal test by favoring him with a call.

—NOW ON HAND—

A large stock of seasonable coths and clothing, of choice value and style, carefully and personally selected from the best Houses in the trade.—Among the many improvements the subscriber has recently effected in his Tailoring Establishment is, the important advantage of having a superior selection of mechanics at work on the premises, constantly under personal inspection, thereby securing the best possible workmanship.—Charges fully $50 per cent below the old standards still so generally adhered to by the Trade.

GEO. STEWART.

Kingston, Sept. 19th, 1856.

JOHN POWER

ARCHITECT and BUILDING SURVEYOR

ARTIFICERS' Work accurately measured and computed, and disputed accounts equitably adjusted, near St. Andrew's Church, Kingston. References permitted to the following gentlemen:

Rev. W. M. Herchmer, A.M.
Thomas Askew, Esq.
Hon. John Macaulay.
Thomas Kirkpatrick, Esq.
Samuel Mackleston, Esq.

Kingston, Aug. 10, 1856.

BRITISH PERIODICALS.

AND THE

FARMER'S GUIDE.

GREAT REDUCTION IN THE PRICE OF LATTER PUBLICATION.

Leonard Scott & Co., New York, continue to re-publish the following leading British Periodicals, viz:—

1. THE LONDON QUARTERLY, (Conservative.
2. THE EDINBURGH REVIEW, (Whig.)
3. THE NORTH BRITISH REVIEW, (Free Church.
4. THE WESTMINSTER REVIEW, (Liberal.)
5. BLACKWOOD'S EDINBURGH MAGAZINE (Tory.)

The great and important events—Religious Political, and Military—now agitating the nations of the Old World, give to these Publications an interest and value they never before possessed. They occupy a middle ground between the hastily written news items, crude speculations and flying rumors of the newspaper, and the ponderous tome of the historians written long after the living interest in the fact, he records shall have passed away. The progress of the War in the East occupies a large space in their pages. Every movement is closely criticised whether of friend or of foe, and all shortcomings fearlessly pointed out. The letters from the Crimea and from the Baltic in Blackwood's Magazine, from two of its most popular contributors, give a more intelligible and reliable account of the movements of the great belligerents than can elsewhere be found.

These Periodicals ably represent the three great political parties of Great Britain—Whig, Tory, and Radical—but politics form only one feature of their character. As Organs of the most profound Writers on Science, Literature, Morality and Religion, they stand as they have ever stood, unrivalled in the world of Letters being considered indispensable to the scholar and the professional man, while to the intelligent reader of every class they furnish a more correct and satisfactory record of the current literature of the day, throughout the world, than can be possibly obtained from any other source.

EARLY COPIES.

The receipt of Advance Sheets from the British publishers gives an additional value to these Reprints, especially during the present exciting state of European affairs, inasmuch as they can now be placed in the hands of subscribers about as early as the original edition.

TERMS.

	Per Annum
For any one of the four Reviews,	$3 00
For any two of the four Reviews,	5 00
For any three of the four Reviews,	7 00
For all four of the Reviews,	8 00
For Blackwood's Magazine,	3 00
For Blackwood and three Reviews,	9 00
For Blackwood and the four Reviews,	10 00

Payments to be made in all cases in advance. Money current in the State where issued will be received at par.

The Farmer's Guide to Scientific and practical Agriculture.

By Henry Stephens, F.R.S. of Edinburgh, and the late J. P. Norton, Professor of Scientific Agriculture in Yale College, New Haven. Vols. Royal Octavo. 1600 pages, and numerous Wood and Steel Engravings.

This is, confessedly, the most complete work on Agriculture ever published, and in order to give it a wider circulation the publishers have resolved to reduce the price to Five Dollars for the two Volumes!! When sent by mail (post-paid) to California and Oregon the price will be $7! To every other part of the Union and to Canada (post paid) $6. ☞ This work is not the old "Book of the Farm." Remittances for any of the above publications should always be addressed, post-paid, to the Publishers,

LEONARD SCOTT & CO.,

No. 54 Gold Street, New York.

E. W. PALMER,

Kingston Canada West.

FOR SALE.

A Three year old Bay Canadian PONY. Enquire at Bridge House.

Kingston, Nov. 20th, 1856.

J. McCRACKEN

WILL SHOW

TO-MORROW, Tuesday, the 23rd Instant

BLACK AND WHITE LACE

EVENING DRESSES,

Muslin Dresses, Tinsel & Black Velvet Ribbons.

Kingston September 22nd, 1856.

DR. KANE'S EXPEDITION.

JOHN DUFF has Arctic Explorations; The second Grinnell Expedition in Search of Sir John Franklin, 1853, '54, '55, by Elisha Kent Kane, M.D., U.S.N., Illustrated by upwards of three hundred engravings from Sketches by the Author in 2 large octave vols., price 25s.

International Broom Factory.

THE Subscriber has taken the premises adjoining Mr T. Hendry's Store, in Ontario Street, and has established a branch of his business in this city, under the management of R. A. Holmes. Having sent hands from his own Manufactory, together with his long experience in selecting stock, he is enabled to supply Canada with the same article that his friends procure from him in Schenectady.

OTIS SMITH.

Kingston, July 14, 1856.

☞ Orders from any part of Canada and at the lowest market prices, may be addressed to R.A. Holmes, Kingston, C.W

WINE,

EX "MONTEIRO," FROM OPORTO,

Just Arrived at Quebec.

PORT in PIPES, QR. CASKS, OCTAVES, } Superior & various Grades.

HENRY TORRANCE & CO.,

Front Street,

Opposite Browne's Wharf.

Toronto, Oct. 22, 1856.

FOR SALE.

AT the Kingston Sash and Blind Manufactory, 200 000 feet of 1, 1¼ and 1½ inches Seasoned Lumber. Lumber Dressed Grooved, and Tongued at FIFTEEN SHILLINGS per 1,000 feet. For cash only. Now is the time for building.

JOHN WADDELL,

Division Street.

Wild Lots of Land

FOR SALE in the Township of Kennebec:—

East half of Lot No. 26, 4th Con.
" " 16, 7th "
" " 15, 8th "
" " 10, 9th "
" " 10, 10th "

Apply to ROBT. LEATCH.

Cannift's Mills, Oct. 20th, 1855.

OPENING

NEW MILLINERY SHOWROOM.

JAS. McCRACKEN

BEGS to inform the Ladies of Kingston and vicinity that his

MILLINERY AND MANTEL ROOMS

Will open for the Season on Wednesday, the 21st May, and respectfully solicits an early inspection.

Kingston, 15th May, 1856.